



User Manual

Cummins **Onan**

Performance you rely on.™



Software

InPower™ Onan

Table of Contents

1. INPOWER™ SOFTWARE LICENSE AGREEMENT	1
2. INTRODUCTION.....	5
2.1 Warning.....	5
2.2 InPower.....	5
2.2.1 Consumer Products	5
2.3 About This User's Guide	7
2.4 Supported Devices.....	7
2.5 System Requirements.....	8
2.5.1 Recommended PC.....	8
2.5.2 Administrative Rights	9
2.6 Program Directories Installed with InPower.....	9
2.6.1 Monitor	12
2.6.2 Strip Chart.....	12
2.6.3 Data.....	13
2.6.4 Captured Files.....	13
2.6.5 Simulator	13
2.7 Start Menu Group Shortcuts	13
2.7.1 Readme File.....	14
2.8 User Interface	14
2.9 How to Get Service.....	14
2.10 Notification of Tool Expiration	14
3. SETUP	17
3.1 General Setup.....	17
3.2 Unit of Measurement.....	17
3.3 User Setup - System Administration.....	18
3.4 Capture File Options	18
3.5 Site Setup	19
3.6 Create Site.....	21
3.7 Device Setup.....	23
3.8 Add a Site from the InPower ONAN Main Window	24
3.9 Monnet InPower Setup	25
4. INPOWER BASICS	27
4.1 How to Start InPower.....	27
4.2 The Main Window	28
4.2.1 Main Window Example	29
4.3 Menu Descriptions	29
4.3.1 Port.....	30
4.3.2 Device	30
4.3.3 Edit.....	31
4.3.4 Utilities.....	31

4.3.5 View	31
4.3.6 Help.....	31
4.4 User Interface	31
4.4.1 Keyboard Access	31
4.4.2 Toolbar	31
4.4.3 Dialog Boxes	32
4.4.4 Mouse Menu Functions.....	32
4.5 How to Terminate InPower	33
5. GENSET SERVICE	35
5.1 Consumer Genset Service.....	35
5.1.1 Connecting to a Genset	35
5.1.2 Connecting to an HQD Inverter/Charger, Transfer Switch, or Display and an RV Inverter and GSAA	38
5.1.3 Connecting to Marine Devices	40
5.2 Starting InPower	43
5.3 Genset Adjustments.....	46
5.3.1 Adjustment Basics.....	46
5.3.2 Adjustment Features	47
5.3.3 Making Adjustments.....	49
5.3.4 Saving Adjustments	49
5.4 Test	50
5.4.1 Consumer Gensets	50
5.4.2 Override Requests	51
5.4.3 Override Commands.....	51
5.4.4 Override Status	51
5.4.5 Set High Idle	52
5.4.6 Inputs	52
5.4.7 Manual Operation.....	53
5.4.8 Outputs.....	53
5.4.9 Fault Simulation	54
5.4.10 Self Test.....	55
5.4.11 Speed Override.....	56
5.4.12 Single Cylinder Cutout Test	56
6. INITIAL CALIBRATION FOR CONSUMER PRODUCTS	59
6.1 About Initial Calibration	59
6.2 Initial Calibration	59
6.2.1 Selecting Calibration Part Number.....	62
6.2.2 History	62
6.2.3 Save and Restore Parameters.....	63
6.2.4 Use Capture File Feature.....	63
6.2.5 Calibration Download.....	65
6.3 Writing Adjustments From a Capture File.....	65
6.4 Final Adjustments	66
7. UPDATE CALIBRATION FOR CONSUMER PRODUCTS.....	67

7.1 About Update Calibration.....	67
7.2 Update Calibration	67
7.2.1 History	68
8. MONITOR	71
8.1 Monitor and Datalog.....	71
8.2 Monitor Dialog.....	71
8.2.1 Monitor Dialog Features.....	71
8.2.2 Adding Parameters	74
8.2.3 Saving Parameters.....	74
9. FAULTS AND THE FAULT INFORMATION SYSTEM	77
9.1 Consumer Device Fault Information	77
9.1.1 Fault Information	77
9.1.2 Advanced Fault Information	77
9.1.3 Fault History	78
9.1.4 Fault Occurrences.....	79
9.1.5 Fault Bypass Info	79
9.1.6 Clearing Inactive Faults	80
9.1.7 Consumer Device Fault Information	80
10. EVENT HANDLER.....	83
10.1 Receiving Events	83
10.2 Displaying Events	83
10.2.1 Alarms Popup.....	83
10.2.2 Event Detail.....	84
11. STRIP CHART.....	87
11.1 Strip Chart.....	87
11.1.1 Example of a Strip Chart.....	87
11.1.2 Starting the Strip Chart Feature.....	87
11.2 Creating a Custom Strip Chart.....	88
11.2.1 Adding Parameters	88
11.2.2 Parameter Properties Dialog.....	89
11.2.3 Sampling Rate Dialog	89
11.2.4 Strip Chart Menu Bar Functions	90
11.2.5 Context Menu Features	91
11.2.6 Chart Customization Dialog	92
11.2.7 Printing a Strip Chart.....	93
11.2.8 Viewing Logged Data.....	93
12. CAPTURE FILE	95
12.1 Capture File	95
12.2 Creating a Capture File.....	95
12.2.1 Creating a Capture File Automatically	95
12.3 Viewing a Capture File.....	95
12.4 Writing to a Device.....	96

13. SIMULATOR	97
14. REPORTS	99
14.1 Creating a Report.....	99
14.2 Support Reports.....	100
15. EVENT CONFIGURATION.....	105
15.1 Fault Effect.....	105
15.2 Notification	106
16. HELP	107
16.1 Search for Help On.....	107
16.2 Contents.....	107
16.3 How to Use Help	107
16.4 Service and Support	107
16.5 About Device Explorer	107
17. GLOSSARY	109

1 InPower™ Software License Agreement

IMPORTANT NOTICE -- READ CAREFULLY: InPower software ("InPower") is owned by Cummins Power Generations and is used to monitor and control power generation systems by authorized users. This License Agreement ("License") governs the use of InPower which may be provided via various mediums or in a downloadable form herefrom. By downloading, installing, copying, or otherwise using InPower, You ("Licensee") agree to be bound by the terms of this License. If you do not agree to the terms of this License, do not download, install, copy, or otherwise use InPower in any manner or form.

RECITALS:

WHEREAS, Cummins Power Generation and Licensee desire to establish a relationship pursuant to which Licensee will obtain certain rights from Cummins Power Generation with respect to InPower, and Cummins Power Generation will provide certain information and updates to Licensee, all for the mutual benefit of Cummins Power Generation and Licensee; THEREFORE, in consideration of the above premise and the mutual covenants contained herein, Cummins Power Generation and Licensee agree as follows:

1. License Grant and Restrictions

- a. Cummins Power Generation hereby grants to Licensee a non-exclusive, non-transferable and non-sublicensable license to use InPower to monitor and control power generation systems manufactured or sold by Cummins Power Generation. Each copy of InPower is specifically licensed for use in a single facility of Licensee for its intended purpose, and it may not be sublicensed, sold, or otherwise distributed.
- b. Licensee agrees to use InPower and any updates to InPower in strict accordance with Cummins Power Generation's published service practices and/or product warranty guidelines for the sole purpose of setting up, servicing and maintaining power generation systems manufactured or sold by Cummins Power Generation.
- c. Licensee acknowledges that Cummins Power Generation may, at its option and at no cost to the Licensee, provide updates to InPower so that the most current version of InPower is used to monitor and control power generation systems. Cummins Power Generation may also offer for sale upgrades of InPower which the Licensee is under no obligation to purchase.
- d. All rights relating to InPower not specifically granted to Licensee pursuant to this Agreement shall be retained by Cummins Power Generation.
- e. Licensee acknowledges that InPower may include software that Cummins Power Generation has obtained or licensed from a third party, and Licensee agrees that the terms and conditions of this License shall be applicable to any such third party software. Licensee agrees to abide by any additional or modified terms and conditions with respect to such third party software if reasonably requested in writing by Cummins Power Generation and/or the third party.

2. Markings

Licensee shall use its best efforts to preserve all copyright, trademark, ownership or other notices, legends or markings on InPower as originally provided by Cummins Power Generation. In the event InPower contains any copyright or other message imbedded therein, Licensee shall not modify or remove such embedded message.

3. Title

Title and full ownership rights to InPower and any updates thereto, including all copyrights therein, shall remain with Cummins Power Generation and/or its subsidiaries. Cummins Power Generation expressly retains all rights that it may have under U.S. or foreign laws or international treaties relating to InPower, except for those rights expressly granted to Licensee herein.

4. Licensee Expenses

Costs and expenses incurred by Licensee relating to any use of InPower, or any other costs not specifically agreed upon by the parties in writing, shall be responsibility of Licensee.

5. Payment

The Sales Price does not include any federal, state, local or other governmental taxes, or other tariffs which may be imposed on the sale, transportation, production, storage, or export of InPower. Any and all such taxes and costs shall be paid by Licensee and Cummins Power Generation shall have no liability therefore.

6. Updates and Maintenance

- a. Cummins Power Generation agrees to provide reasonable free support for the current version and the latest prior version of InPower at hours, and or terms and conditions, determined solely by Cummins Power Generation.
- b. In the event of an error or defect in InPower or periodic update thereto, Cummins Power Generation agrees to repair or remedy such errors or effects which Cummins Power Generation deems necessary. Licensee shall, promptly upon discovery thereof, notify Cummins Power Generation, in writing, of any errors or defects in InPower and/or periodic update thereto. Cummins Power Generation shall use its best efforts to remedy or repair such errors or defects, devoting reasonable resources to such task in view of the particular business situation and customer need.

7. No Modification by Licensee

Licensee agrees not to reverse engineer, translate, reverse assemble, reverse compile, adapt, alter, modify or change in any way InPower, or any update thereto, without the prior written authorization of Cummins Power Generation.

8. Warranties

Cummins Power Generation warrants that InPower shall be delivered free of any rightful claim of infringement of any copyright, trademark, trade secret or other proprietary right of any third party, provided that prompt notice of, and control over, such claim is provided to Cummins Power Generation by Licensee. In the event of such claim, Cummins Power Generation may, at its sole option, defend the claim, procure for Licensee the continued rights as described herein, modify InPower so the claim is avoided without reduced functionality, or refund Licensee's sales price paid. Cummins Power Generation's option shall be its sole obligation and Licensee's sole remedy in such event.

9. Warranty Disclaimer

InPower and any and all updates thereto are licensed "As Is" with the exception of the warranties specifically provided herein. Cummins Power Generation does not claim and does not warrant that InPower will run error free. WITH THE EXCEPTION OF THE WARRANTIES PROVIDED HEREIN, CUMMINS POWER GENERATION DISCLAIMS ALL WARRANTIES, EITHER EXPRESS OR IMPLIED, REGARDING INPOWER, ITS

MERCHANTABILITY OR ITS FITNESS FOR ANY PARTICULAR PURPOSE, AND CUMMINS POWER GENERATION WILL NOT OTHERWISE BE LIABLE FOR INDIRECT, INCIDENTAL OR CONSEQUENTIAL DAMAGES RESULTING FROM LICENSEE'S USE OF INPOWER OR FOR ANY ERROR OR DEFECT IN INPOWER. CUMMINS POWER GENERATION'S NET LIABILITY TO LICENSEE SHALL NOT EXCEED THE TOTAL AGGREGATE PAYMENTS BY LICENSEE TO CUMMINS POWER GENERATION WITH RESPECT TO INPOWER.

10. Government Licensee

If Licensee is acquiring InPower as, or on behalf of, a unit of the United States Government, the following provisions shall be applicable: The Government acknowledges and agrees that InPower and documentation relating thereto were developed at private expense and no part of InPower or documentation relating thereto is in the public domain. The Government acknowledges Cummins Power Generation's representation that InPower is "Restricted Computer Software" as that item is defined in Clause 52.227-19 of the Department of Federal Acquisition Regulation Supplement (DFARS). The Government agrees that:

- a. If InPower is supplied to the Department of Defense (DOD), InPower is classified as "Commercial Computer Software" and the Government is acquiring only "restricted rights" in InPower and documentation relating thereto as that term is defined in Clause 252.227-7202-3 of the DFARS, and
- b. If InPower is supplied to any unit or agency of the United States Government other than the Department of Defense, the Government's rights in InPower and documentation relating thereto will be defined in Clause 52.227-19(b)(2) of the FAR.

11. Confidentiality

- a. Licensee hereby acknowledges that InPower and periodic updates thereto contain valuable information belonging to Cummins Power Generation that Cummins Power Generation considers "confidential". Consistent with the purpose of this License, Licensee agrees to use its best efforts not to release, disclose or otherwise permit unauthorized access to such confidential information.
- b. Cummins Power Generation and Licensee agree to clearly mark written materials as "confidential" if they are to be treated as confidential. Verbal communications that are confidential in nature will be identified as so before, during or immediately after the communication.
- c. Licensee agrees to ensure that all individuals who are provided access to InPower under this License are bound by this nondisclosure covenant.

12. Termination of Agreement

- a. Cummins Power Generation may terminate this License at will for any reason whatsoever, furthermore this License will automatically terminate if Licensee fails to comply with any of the terms and conditions herein. In the event Licensee attempts to continue to use InPower after termination of this License, Cummins Power Generation reserves the right to restrict, limit, and otherwise void warranty claims associated with any Cummins Power Generation product associated therewith and reserves its rights to all other legal remedies.
- b. Defensive Suspension. If Licensee commences or participates in any legal proceeding against Cummins, then Cummins may, in its sole discretion, suspend or terminate all license grants and any other rights provided under this License during the pendency of such legal proceedings.

- c. In the event of termination of this License, all rights granted by this License shall revert to Cummins Power Generation. Upon termination of this License, Licensee will deliver to Cummins Power Generation all material furnished by Cummins Power Generation pertaining to InPower and will also warrant that all copies thereof have been returned to Cummins Power Generation or destroyed.
- d. In the event of termination of this License, Licensee shall remain obligated with respect to the provisions of this License relating to confidentiality of information.

13. **Completeness**

Licensee and Cummins Power Generation agree that this License constitutes the complete License and understanding between the parties relating to InPower and updates thereto. This License supersedes all prior agreements, understandings, and negotiations whether written or verbal with respect to the subject matter thereof. This License can only be modified by a written agreement signed by both parties.

14. **Export Regulations**

Licensee understands that the Export Administration Regulations of the Department of Commerce of the United States may prohibit the export of InPower to certain countries and agrees to conform to those regulations. Licensee shall indemnify Cummins Power Generation against any loss related to Licensee's failure to conform to those regulations.

15. **Governing Law**

This Agreement shall be governed by and construed in accordance with the laws of the State of Indiana, United States of America and NOT the UNCISG. To the extent required in order to comply with the laws and regulations of any country in which InPower is distributed or used, the terms and conditions of this Agreement shall be construed to most nearly effectuate the purposes of the License as set forth herein. If any provision of this License shall be held to be unenforceable, such holding shall not affect the enforceability of any other provision hereof.

16. **Attorney's Fee's**

In the event of any legal action or other proceeding that is brought about to enforce this License, the prevailing or successful party shall be entitled to recover reasonable attorneys' fees as well as other costs incurred in that action or proceeding in addition to any compensation to which it may be entitled as a result.

17. **Agreement Successors and Assigns**

The terms and conditions of this License shall inure to the benefit of and enforceable by Cummins Power Generation and the successors and assigns of Cummins Power Generation's interest in this License and/or Cummins Power Generation's ownership of InPower.

2 Introduction

2.1 Warning

Electrical equipment and engines present hazards that can result in property damage, severe personal injury or death. The InPower tool is for use by trained and experienced technicians only. Refer to important Safety Instructions in the equipment's Operator and Maintenance manuals.



WARNING: *Electrical equipment and engines present hazards that can result in property damage, severe personal injury or death. The InPower tool is for use by trained and experienced technicians only. Refer to important Safety Instructions in the equipment's Operator and Maintenance manuals.*

2.2 InPower

InPower™ is a Windows-based service, maintenance and diagnostic tool. This tool provides electronic service functions including: adjustments for trims and settings, monitoring, strip chart, data logging, viewing faults, and report capability.



NOTE: PowerCommand is a registered trademark of Cummins Inc.

The InPower tool also can be used to save a device's trims and settings to a file. The stored settings can be viewed off-line and they can be used to configure multiple installations of the same application controller type.

Each copy of InPower is packaged and installed separately. No more than one InPower product can be installed on the same PC.

After successful completion of InPower version 9.5 and later versions, the tool must be registered and set up before it can be used. The user is prompted to register the product the first time InPower is started.

For detailed registration information, refer to the Registration and License Renewal Instruction Sheet (A030X097).

2.2.1 Consumer Products

The service PC, running InPower, is connected to the genset control via an RS-232 serial communications harness. [Figure 1](#) illustrates a method used to connect a service PC to a RV genset.

The harness is connected to the (COM) port on the PC with a DB9 connector. Some gensets also require the use of an RS-232 to RS-485 converter. For RV installations, the other end of the serial cable is connected to the device (for example, the generator set). For Marine installations, the other end of the serial cable is connected with an 8-pin connector to the generator set and an 8-pin connector to the remote connection.

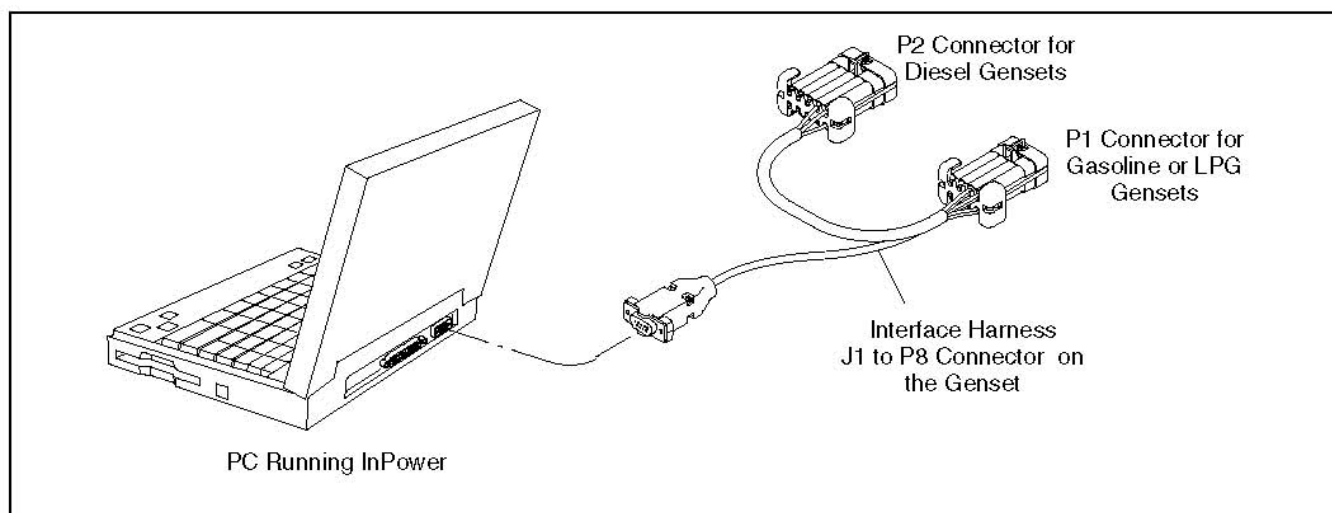

FIGURE 1. TYPICAL INPOWER SERIAL CONNECTION METHOD

2.2.1.1 Interface Harness Kits for Consumer Products

TABLE 1. INTERFACE HARNESS KITS FOR CONSUMER PRODUCTS

Model/Device	Fuel Type	Required Kit	RS-232 to RS-485 Converter
HDKAx (Starting with Spec K) and HDKAW	Diesel	541-1374	Yes
810HQD, 1215HQD, and 1218HQD	Diesel	541-1374	Yes
DKHA	Diesel	541-1374	Yes
HDKAx (Prior to Spec K), HDKBx, and HDKCx	Diesel	541-1287	No
HGJAA, HGJAB, HGJAC, HCJAD, HGJAE, and HGJAF (Units with controls built in 2005 or later, up to Spec E)	Gasoline/LPG	541-1287	No
HGJAA, HGJAB, HGJAD, HJGAE (Starting with Spec J)	Gasoline/LPG	541-1374	Yes
HGJBB	Gasoline/LPG	541-1374	Yes
MDKBH - MDKBS and MDDCx	Diesel	541-1289	Yes
MGKBx (Starting with Spec C)	Gasoline	541-1289	Yes
GSXX	Natural Gas/Propane	541-1374	Yes
KY and MKY	Gasoline/LPG	541-1287	No
MDDCx and MGKBx	Gasoline or Diesel	541-1289	Yes
HQGMx	Gasoline/LPG	541-1374	Yes
HJBAA	NA	541-1374	Yes
MDKBx and MDDCx	Diesel	541-1289	Yes
Network Interface Module (NIM)	NA		
PCC1301	NA	0541-1199	Yes

Model/Device	Fuel Type	Required Kit	RS-232 to RS-485 Converter
PCC1302	NA	0541-1199	Yes
HMI211RS	NA	0541-1199	Yes
RV/CM Display	NA	541-1374	Yes
Marine Display	NA	541-1289	Yes
All	Gasoline or Diesel	541-1389	Yes

2.3 About This User's Guide

This User's Guide covers installation and operation of the InPower service tool. Last minute software changes and corrections may be found in the InPower ReadMe file.

2.4 Supported Devices

This version of InPower supports the following devices:

- Equinox/RVInverter(HJBAA)
- MerlinLCD
- Equinox LCD(HJBAA LCD)
- Marine
- NIM
- RaptorECM(HQDECM)
- RaptorInverter
- RaptorTS(HQDTS)
- RaptorLCD(HQDLCD)
- QD1012(HDKC)
- Marquis(Marquis Premium)
- Raven Commercial
- QD55
- HWSet_A(Generic)
- HQD Inverter(HQDInverter)
- QD75(HDKAJ)
- QDSA(HDCA)
- Raven485
- Generic device (Generic485)
- APU LCD
- GENERICINV4KW
- APU(DKHA)

- Stealth
- Stealth LCD(GSAALCD)
- APU DPF LCD(APUDPF_LCD_96)
- Coyote
- Generic CommMobile(GeCommMobile)
- MARINE3LCD(MARINE3LCD)
- Razor(QG1012)
- EC30W Genset Module(EC30WGenmod)
- EC30W Display(EC30WDisplay)
- GENERICUMC3(GENERICUMC3)
- MARINE3(MARINE3)
- PCC1301
- PCC1302
- HMI211
- HMI211RS
- HMI112 Bargraph
- HMI113 Annunciator
- HMI114 Bargrap
- Aux 101

2.5 System Requirements

2.5.1 Recommended PC

The following are the recommended laptop PC specifications.

- An IBM PC or 100% compatible PC
- Recommended Operating System: Windows XP Pro, Windows Vista, Windows 7, or Windows 8 (see details below)
- Windows Vista Capable or Windows Vista Premium Ready

TABLE 2. OPERATING SYSTEMS

	Windows XP Pro	Windows Vista Capable*	Windows Vista Premium Ready* or Windows 7**	Windows 8 or windows 8.1
Processor	500 MHz	800 MHz	1 GHz	1 GHz
Memory	256 MB RAM	512 MB RAM	1 GB RAM	1 gigabyte (GB) (32-bit) or 2 GB (64-bit)
Graphics Card	-	DirectX 9.0	DirectX 9.0 capable and WDDM 1.0 driver support	Microsoft DirectX 9 graphics device with WDDM driver

	Windows XP Pro	Windows Vista Capable*	Windows Vista Premium Ready* or Windows 7**	Windows 8 or windows 8.1
Graphics Memory	-	32 MB RAM	128 MB RAM (1920 x 1200 resolution) or 512 MB+ for greater resolution such as 2560 x 1600	Up to 1792 MB (1366 x 768 resolution) recommended
Hard Drive Capacity	1.5 GB	20 GB	40 GB	40 GB
Hard Drive Free Space	-	-	15 GB	15 GB
Other Drives	-	-	DVD-ROM	DVD-ROM
Audio	-	-	Audio output	Audio output
* Only 32-bit Windows Vista is supported. 64-bit Windows Vista is not supported.				
** Both 32-bit and 64-bit Windows 7, windows 8 and 8.1 are supported.				

- Microsoft Internet Explorer version 8.0 or higher
- SVGA (1024x768) color display
- Windows compatible pointing device and 101 key enhanced keyboard
- 16X CD-ROM
- One free serial communications port
- Serial to USB communications port
- Windows compatible printer (optional)



NOTE: Please note that InPower version 7.5 and higher does not support the Windows 95, Windows 98, Windows 2000, or Windows NT operating systems.



NOTE: Windows Vista requires the use of Adobe Acrobat 8 or newer.

2.5.2 Administrative Rights

Administrative rights are required for every installation and uninstallation.

2.6 Program Directories Installed with InPower

When InPower is installed, the InPower setup wizard creates several directories (folders) that are used by various features in InPower. You might want to look in these directories as you use the associated features.

The locations of these directories depend on two selections made during installation. If you do not know what these selections were, the default locations are shown in the following table.

TABLE 3. DEFAULT LOCATIONS OF PROGRAM DIRECTORIES

Description	Default Location
Folder in which InPower is installed	D:\Program Files
Folder in which strip chart and monitor files are stored	D:\Program Files\InPower

The strip chart and monitor directories are created in the folder that is selected during installation. Other directories are created in the <selected folder>\Power Generation\Shared folder.

The installation error message shown below is displayed if a restricted path is selected.

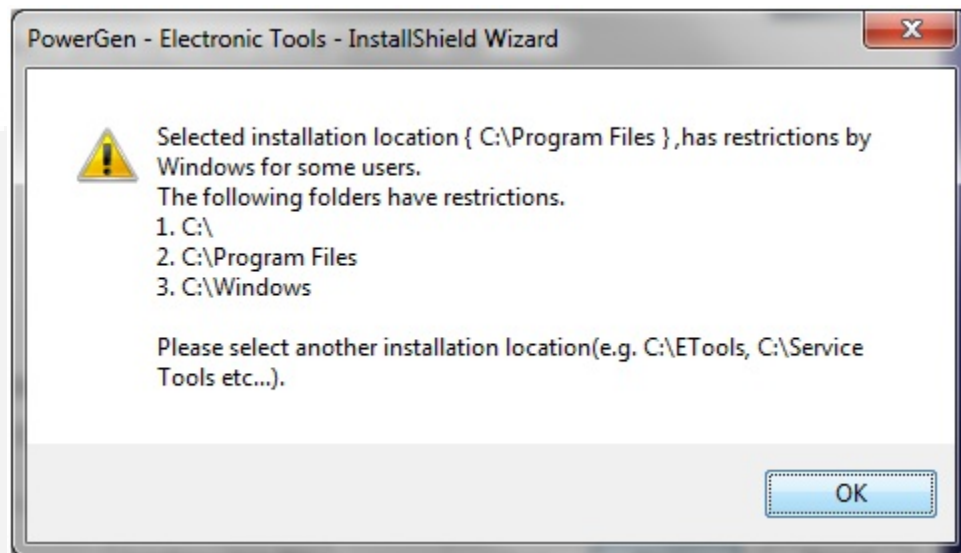

FIGURE 2. INSTALLATION ERROR MESSAGE

InPower cannot be installed in usage-restrictive folders on Windows 7 or Windows VISTA. Usage-restrictive folders include:

- C:\
- C:\Program Files
- C:\Windows

If any of the above paths are selected for installation, the error message displayed includes suggested alternate paths.

If the D:\ drive, (the default location) is not available, another folder on the C drive can be used, as long as it isn't one of those mentioned above. For example, InPower can be installed in one of the following locations.

- C:\ETools
- C:\Cummins
- C:\InPowerPro
- C:\Service Tool

A folder with your preferred name will need to be created before installing InPower. When installing InPower, the default installation path "D:\Program Files" is displayed as shown below. To select a different location, click on the **Browse** button and navigate to the appropriate folder and click **OK**.

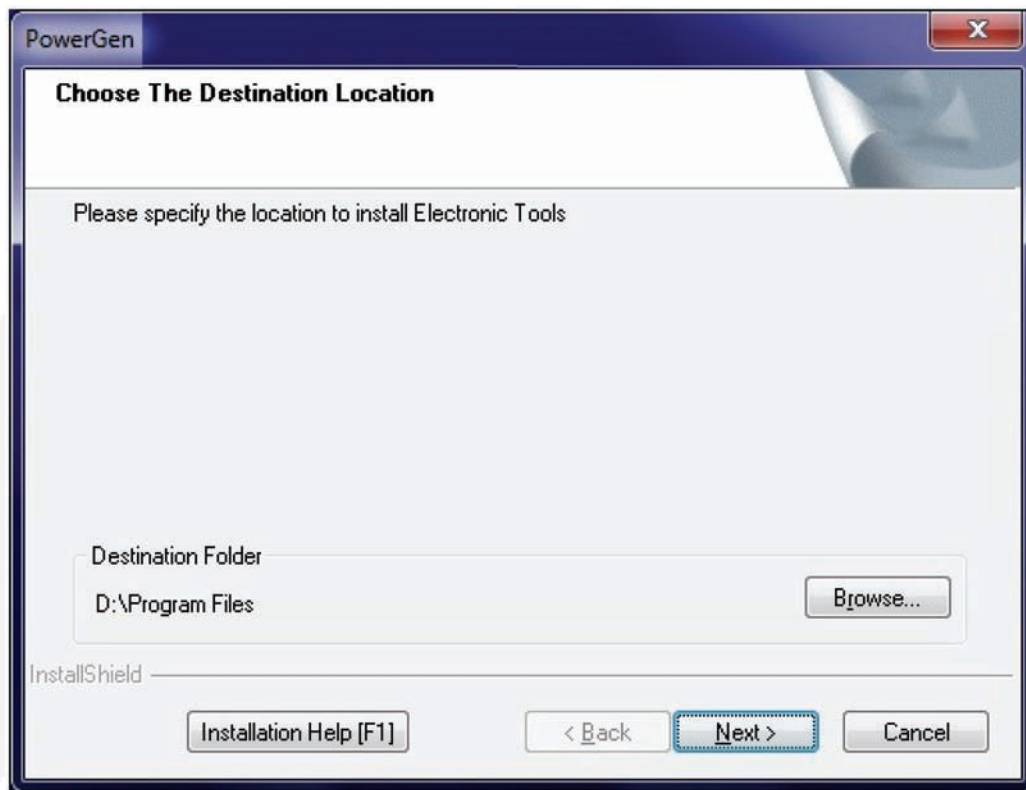

FIGURE 3. INSTALLATION DESTINATION LOCATION DIALOG

InPower cannot be installed on an external drive. If there is an attempt to install InPower on an external drive a message is displayed.



FIGURE 4. MESSAGE FOR ATTEMPTED INSTALLATION ON EXTERNAL DRIVE

The user must have write access to the installation directory.

When the Tool Registration starts, the **Welcome to the Tool Registration Wizard** window shows:



FIGURE 5. WELCOME TO THE TOOL REGISTRATION WIZARD WINDOW

If the user does not have write access to the installation directory when Next is selected for Manual or Web Registration, then a message window shows.

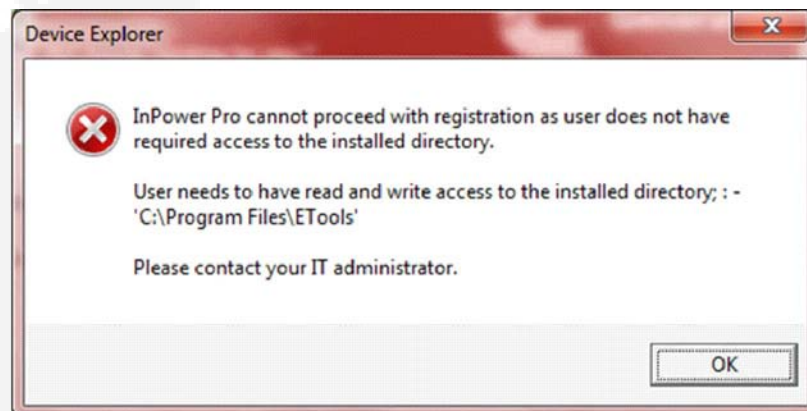

FIGURE 6. MESSAGE WINDOW FOR READ-ONLY ACCESS

2.6.1 Monitor

The Monitor folder contains the Target Parameter List files (.TPL). This folder will contain one or more .TPL files. These files support the InPower software. The user will not need to view or access any of these files.

2.6.2 Strip Chart

The Strip Chart folder contains one or more strip chart parameter listing files (.TPL).

The files contain chart design parameters, the user will not need to view or access these files.

2.6.3 Data

The two Data folders contain data files. These files support the InPower software. The user will not need to view or access any of these files.

2.6.4 Captured Files

The Captured Files folder stores extracted (captured) device information. Initially this folder will not contain any files. Files are created when the user chooses to **Capture to File** from a connected device (**Device** menu). The user names the file and InPower appends a .CAP extension.

Captured files are read-only files. You can connect to, and view these files, but you cannot modify the file contents. Captured files can be copied (written) to a connected device, as long as the captured file is from the same device type.

Example: The Captured file is from a Genset controller, this file can be written to another (connected) Genset controller. This file cannot be written to a G-Drive controller.

2.6.5 Simulator

The Simulator folder contains Captured (.CAP) files that are used to simulate a connected device. The files are read only; however, the user can simulate editing (the changes are not actually written to the file). The Simulator feature does not allow for simulating **Edit-Save Adjustments** operations.

2.7 Start Menu Group Shortcuts

InPower installs **Start-Menu** shortcuts for the InPower applications. Clicking on any one of these shortcuts will launch the selected application.

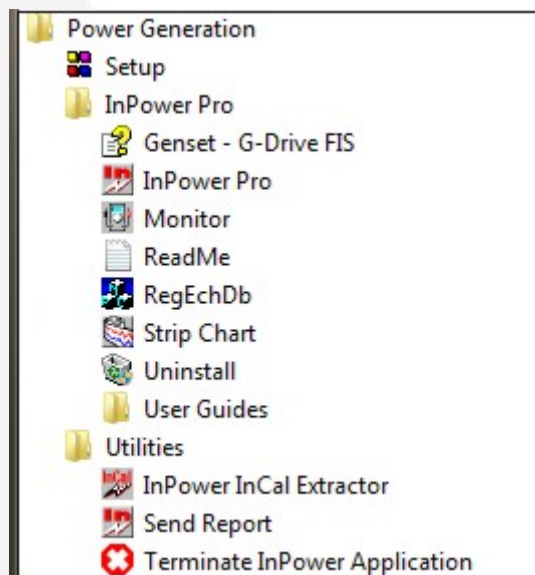

FIGURE 7. START MENU GROUP SHORTCUTS

2.7.1 Readme File

When InPower is installed, a Readme file is copied to the Power Generation group. This file contains last minute instructions for using InPower. Open and review these instructions after the initial software installation.

2.8 User Interface

The InPower software operates in the Windows graphical environment and is compatible with Windows. You can access the system like any other Windows application. If you are unfamiliar with Windows, or have questions, refer to the *Microsoft Windows User's Guide* for your specific operating system, or click on **Help**, from the Windows **Start** menu, to view the Windows Help Topics.

All system commands are accessible by mouse and keyboard. Frequently used commands have keyboard shortcuts and tool bar access.

InPower uses the Windows Explorer tree hierarchy for navigating a connected file or device (*referred to as Device Explorer, in InPower*).

The tool's main window displays a Menu Bar and a Toolbar for access to the tool's functions. Only commands applicable to the current active window are enabled, all other commands from the Menu Bar or Toolbar are grayed out.

2.9 How to Get Service

If you are having a problem with the software, follow these steps.

1. Write down what you can about the problem.
2. Determine whether or not the problem can be repeated.
3. Write down the software version. (This can be found in the Help-About window.)
4. Contact your distributor.

Distributors should contact Cummins Power Generation using standard channels.

2.10 Notification of Tool Expiration

A tool expiry notification message is displayed to inform InPower users that their license is about to expire. The message, such as "InPower Pro will expire on Mmmm dd, yyy," is automatically generated by the InPower software. The message snoozes, based upon the frequency set up by the user. When displayed, users should prepare for upgrading the subscription.

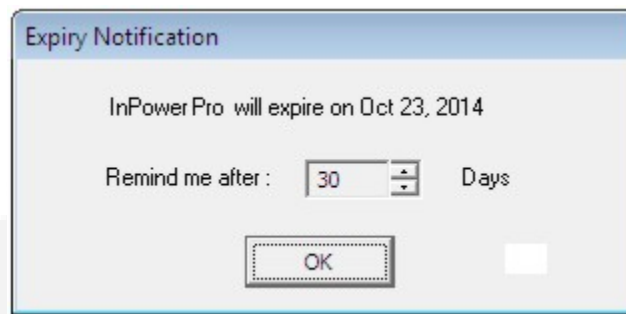
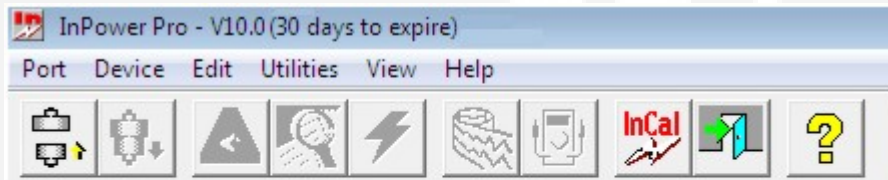
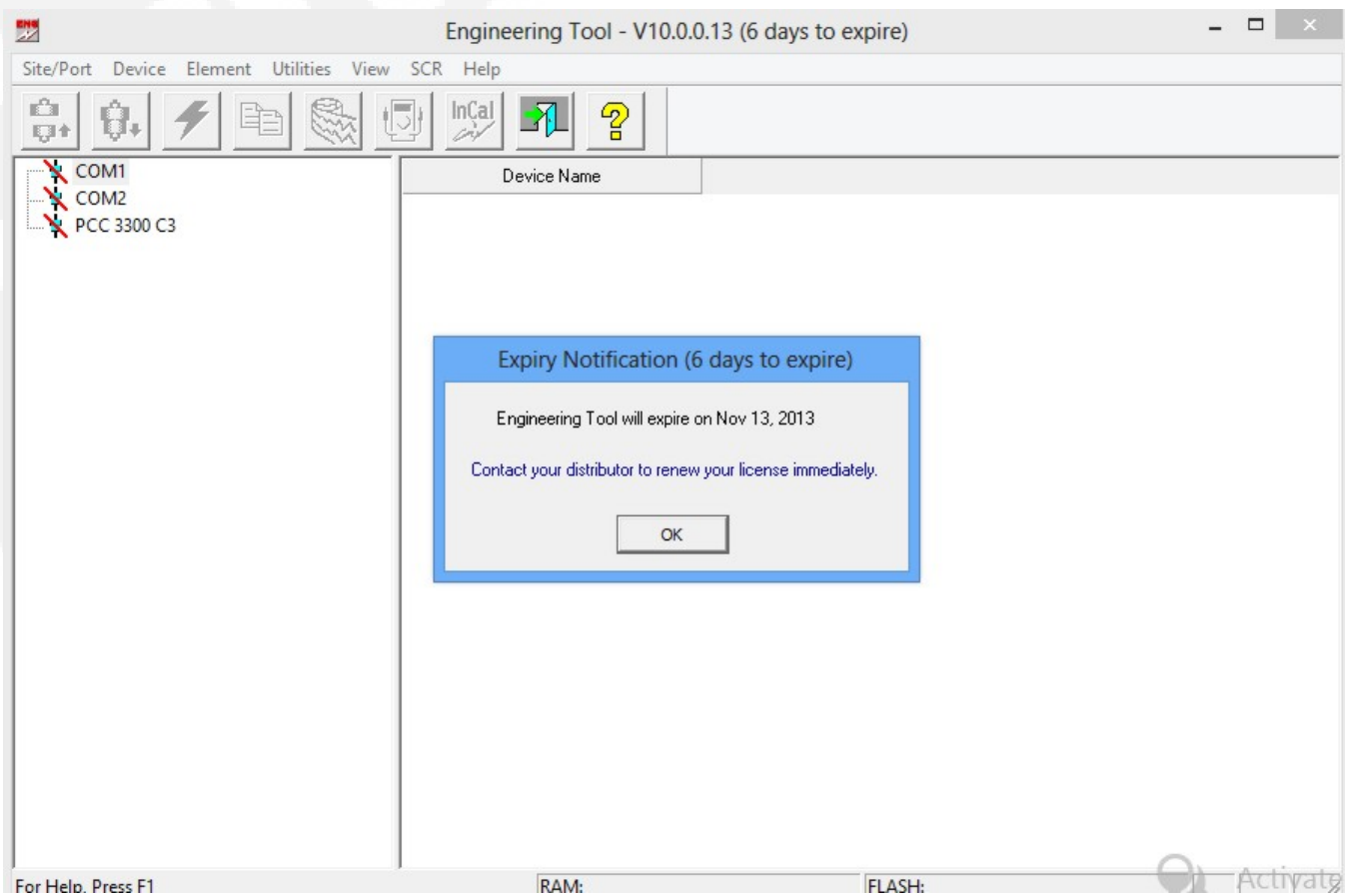
**FIGURE 8. TOOL EXPIRY NOTIFICATION MESSAGE****FIGURE 9. TOOL EXPIRY NOTIFICATION MESSAGE - 15 TO 30 DAYS****FIGURE 10. TOOL EXPIRY NOTIFICATION MESSAGE - 15 OR FEWER DAYS**

**NOTE:**

This expiry notification is mainly intended for non-Cummins users because they need to renew the InPower software license. All registered Cummins users will automatically be upgraded to a new release of InPower by SCCM. Any new Cummins users should request InPower from the Software Shelf.



3 Setup

The **Setup** dialog allows the installer, or System Administrator, to set user preferences and make changes to both Sites and Devices.



NOTE: If you attempt to access the Setup program while InPower is running, the message "Initialization mode failed" is displayed. Make sure InPower is not running before accessing the Setup program.

3.1 General Setup

The **Setup** feature can be accessed from the **Start** menu (**Start -> All Programs -> Power Generation -> Setup**).

Four Setup tabs are displayed; the **Unit of Measurement** tab is the default tab selection. To select another tab, click on the desired tab. When the **Site Setup** tab is selected, clicking on an item from the Site List will add a button, named **Device Setup**.

The **Communications** tab is used in genset applications to configure the service PC for remote communications.

If you need to set up another COM port, refer to **Create Site**.

3.2 Unit of Measurement

This feature allows selection of a list of pre-defined units of measure, based on their region or country. InPower will convert and display values according to the units of measure selected from the **System Of Measurement** drop down list.

Users can create their own list by entering a name in the **System of Measurement** dialog. To customize a setup, select individual **Unit Descriptions**, by **Unit Type**, from the drop down lists. Click on the **Apply** button to save the changes.

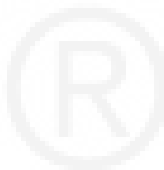

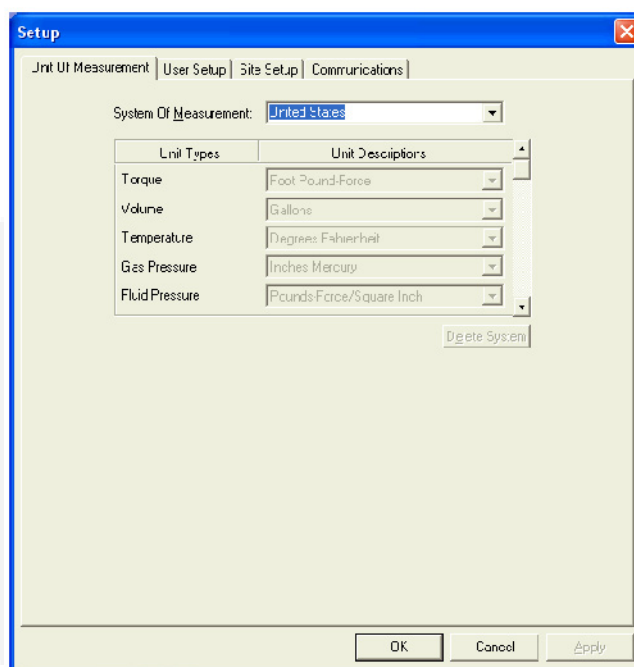

FIGURE 11. SETUP DIALOG - UNIT OF MEASURE

3.3 User Setup - System Administration

The System Administration feature (**User Setup**) allows a person using the Windows logon (with System Administrator privileges) to establish a user profile for each user on the system. After the initial setup, only the System Administrator will have access to the **User Setup** dialog.



NOTE: By default, the user will be set up as system administrator the first time they launch the program. After this initial launch, the user will have the ability to change this setting to different access levels if desired.

Three access levels are available as follows:

Read Only: User can connect to a device and read all parameter settings, fault information and history records.

Read/Write: User has full use of all InPower features, including making adjustments.

Administrator: Administrator has full use all InPower features and the ability to establish and maintain user privileges for all users on this PC.

3.4 Capture File Options

The **User Setup** dialog allows the user to set their preference to either automatically create a capture file each time they connect to a device or to be prompted before creating a capture file. Click inside the checkbox next to the desired setting then click on the **OK** button. See [Figure 12](#).

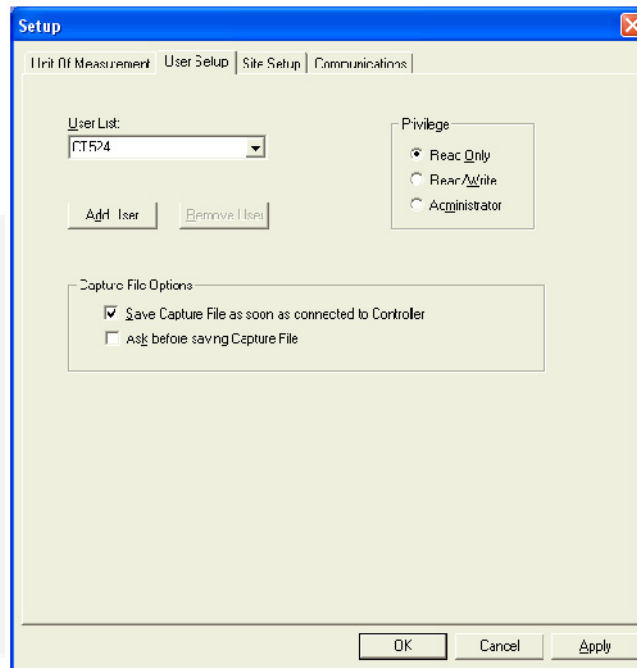
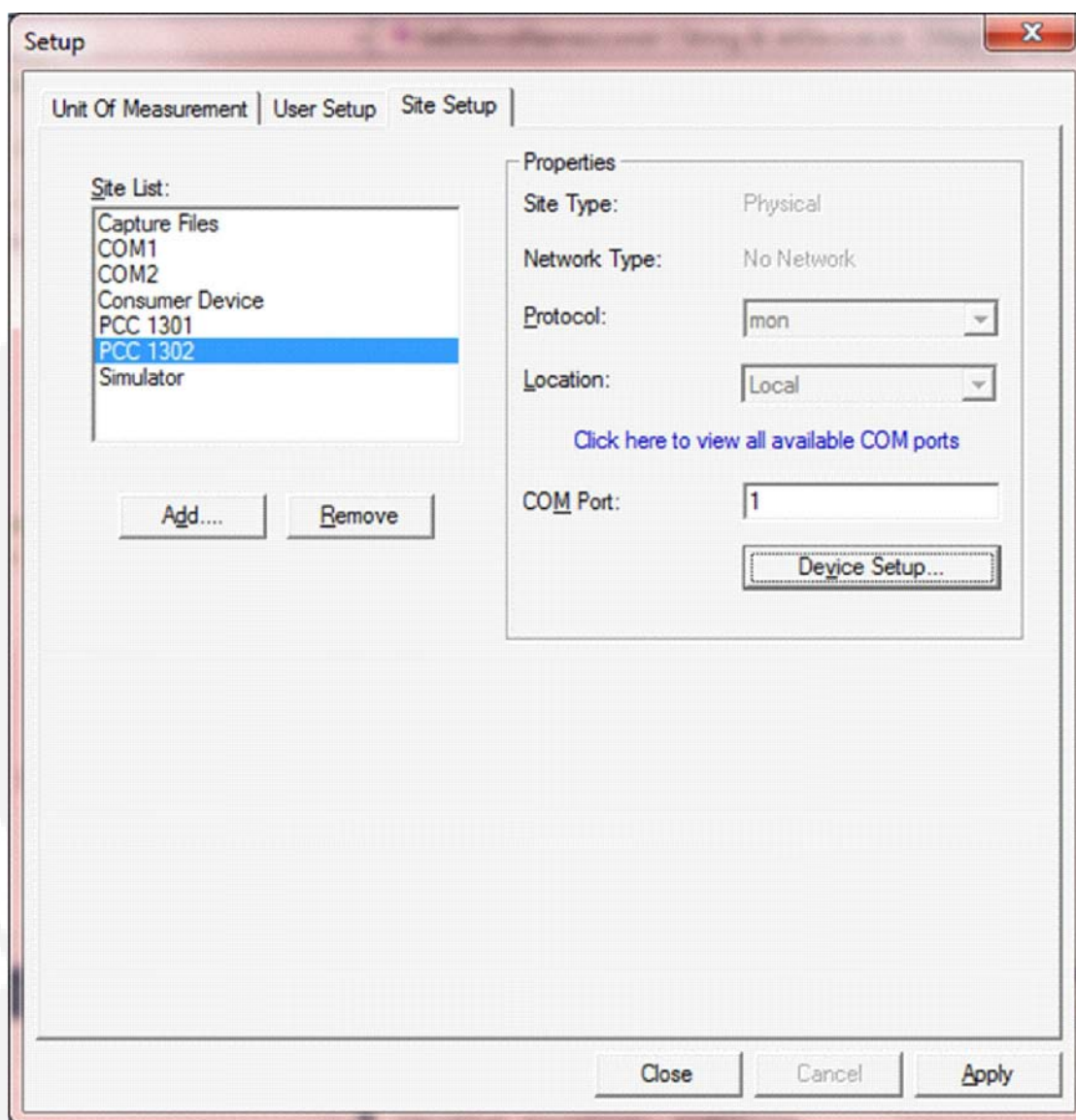

FIGURE 12. USER SETUP

3.5 Site Setup

The **Site Setup** dialog allows the user to **Add**, **Remove** or edit either a port or a file ([Figure 13](#)).

**FIGURE 13. SITE SETUP PAGE OF BRAVO SETUP**

To add a file or port, click on the **Add** button. The Create Site dialog is displayed. For more information, see [Section 3.6 on page 21](#).

To remove an item from the **Site List**, select the item and click on the **Remove** button. A popup will be displayed to prompt you to continue (**Yes**) or cancel this operation (**No**) ([Figure 14](#)). Click on the **Yes** button to remove the item, or click on the **No** button to cancel the removal.

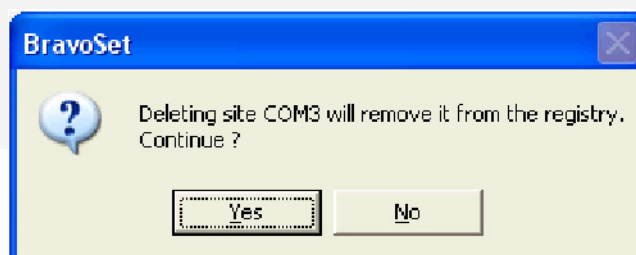
**FIGURE 14. REMOVE DEVICE DIALOG**

Selecting a site from the **Site List** enables the edit feature, allowing modifications to some item properties. When a file is selected, the file location (path) is displayed. This feature allows the user to edit the file location.

When a site is selected, the sites protocol and COM port can be edited. Also the **Device Setup** button is enabled. This feature allows the user to add or remove devices.

Use the **Apply** button to save the data in the current dialog box to the InPower settings. Use the **Cancel** button to close the **Site Setup** dialog without saving any changes made during this session. Use the **OK** button to accept the existing settings. The **Help** button is used to access help regarding the **Site Setup** dialog.

COM ports can be added or changed by clicking on **Click here to view all available COM ports** on the **Site Setup** dialog. When the **List of COM Port** dialog is displayed, select a port from the available list and click **OK**.

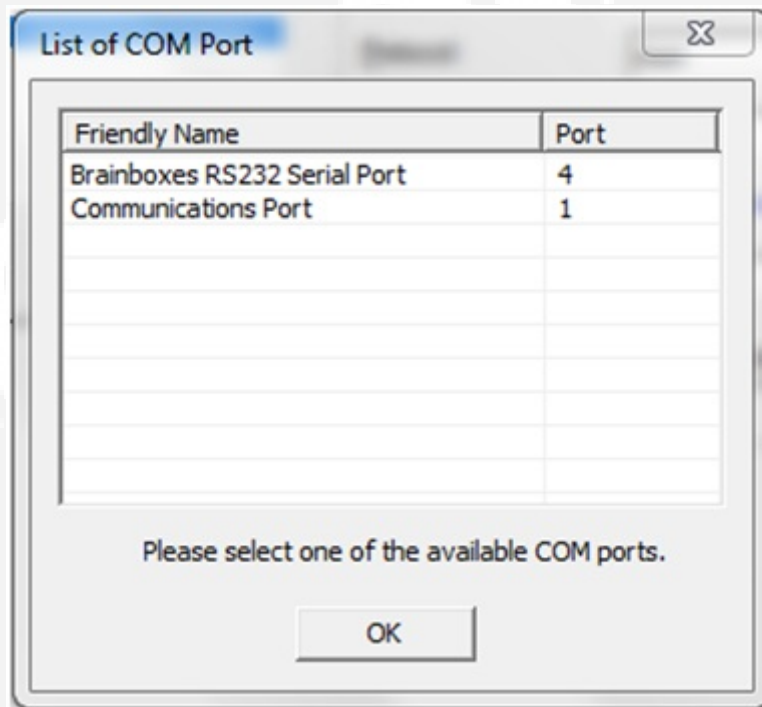

FIGURE 15. COM PORT LIST

3.6 Create Site

When the user selects the **Add** button, the **Create Site** dialog appears ([Figure 16](#)). This dialog allows the user to select a **Site Type**, **Site ID**, **Protocol**, **Location**, and **Name** (or **Device Type** and **Path** for files).



NOTE: All consumer devices will support generic device connections only. To create a site as a 'consumer device' use the 'add site' menu provided in the 'Tools' setup. Existing sites that were created previously will continue to be supported.

Use each of the dialog fields as follows:

Site Type - Use **Physical** for devices, **File_A** for capture files, or **Network** for connection to multiple devices. Network sites are available only if the RS-485 adapter is used to connect to the genset. A Physical connection connects to all devices and is the recommended site type for basic tool operation.



NOTE: Initial and Update Calibration features are disabled when the Site Type = Network.

Site ID - Typically use the name of the COM port for devices and the file name type (such as Capture File) for files.

Protocol - Select **goal** as the protocol for all devices and **Capture** for files.

Location - Use **Local**.

COM Port/Path: - Enter the COM port for devices and the directory path for files. You can use the link above it to look for available COM ports.



NOTE: To use COM3 or COM4 with InPower, use the following example to create them and to add them to the Site List.

FIGURE 16. CREATE SITE DIALOG

The following example describes how to add a new COM port.

Example: To add a COM3 port, click on the **Add** button in the **Site Setup** dialog. Select **Physical** from the **Site Type** drop-down list. Enter the **Site ID:** **COM3** and select the **Protocol:** **goal**. Next enter **Location:** **Local** and the **COM Port:** **3**. When finished click the **OK** button to save the entries. The new port will be added to the **Site List**.

Once the port is established, you can setup a device for the port (Device Setup is covered on the following page).

For this example, Select **COM3** in the **Site List**, click on the **Device Setup** button. Click on the **Add** button to add a device for COM3. Enter the following information in the **Create Device** dialog ([Figure 19](#)): **Device ID:** **COM3**, **Device Name:** **COM3**, **Device Type:** select **pcf_dvc** from the drop-down list. Click on the **OK** button to enter the information.

When the **OK** button is selected, the new site is added to the Site List in the Site Setup dialog and the message "Default device has been added to this site. Please click <Device Setup> button to modify default settings" is displayed ([Figure 17](#)). Click **OK** to complete the setup.

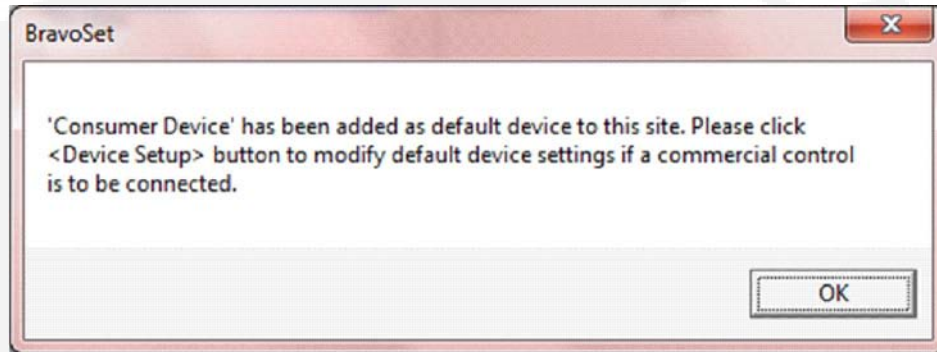

FIGURE 17. MESSAGE DISPLAY AFTER ADDING SITE IN BRAVO SETUP

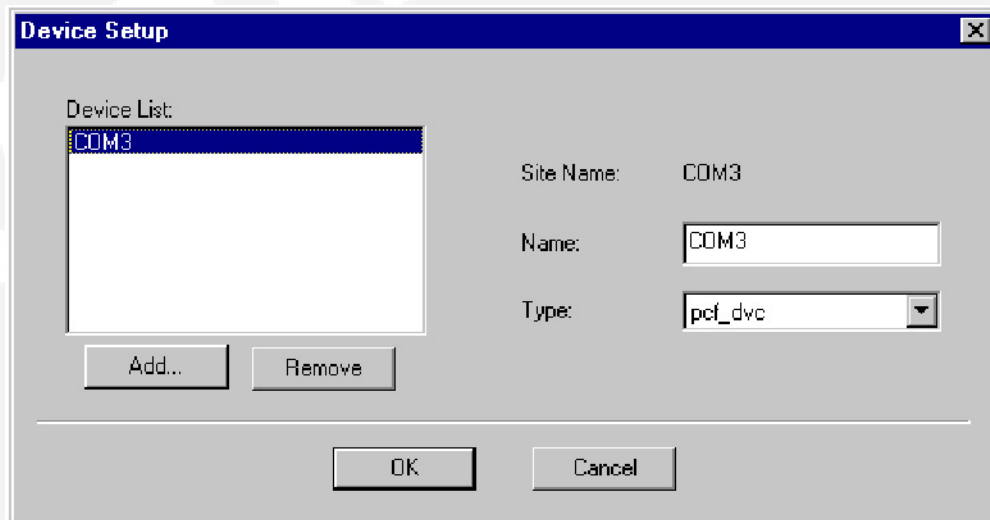

FIGURE 18. DEVICE SETUP DIALOG

3.7 Device Setup

The **Device Setup** dialog allows the user to Add, Remove, or edit a device ([Figure 18](#)).

Selecting a device from the **Device List** allows the user to edit the **Device Name** and **Type**. The dialog also displays the **Site Name**, that the Device is associated with.

Selecting the **Add** button displays the **Create Device** dialog ([Figure 19](#)). This dialog allows the user to enter a new **Device ID.**, **Device Name** and allows the user to select a **Device Type** from a drop-down list.

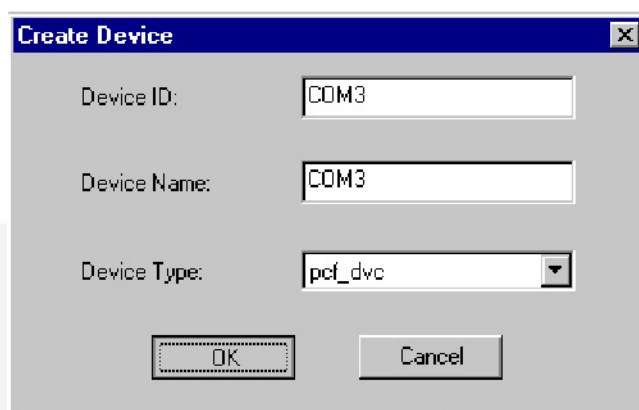
**FIGURE 19. CREATE DEVICE DIALOG**

Use each of the dialog fields as follows:

Device ID - Enter a name to identify the device.

Device Name - Use a generic term to describe the device (such as GCS).

Device Type - Select **pcf_dvc** (dominion based control system).

3.8 Add a Site from the InPower ONAN Main Window

A user can add a site from the InPower ONAN Main Window.

1. In the InPower ONAN Main Window, select **Add Site** from the **Port** menu (figure xx). The Add Site dialog window shows (Figure xx).
2. In the Add Site dialog window, select the Product, type the Site ID, and select the Com port. You can use the link above the COM/Telephone field to find available COM ports.

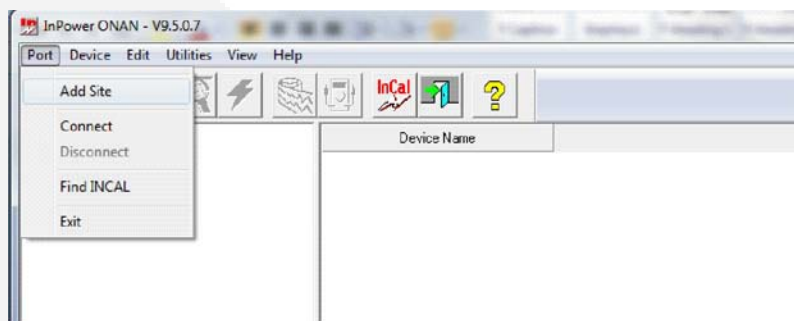
**FIGURE 20. ADD SITE FROM INPOWER ONAN MAIN MENU**

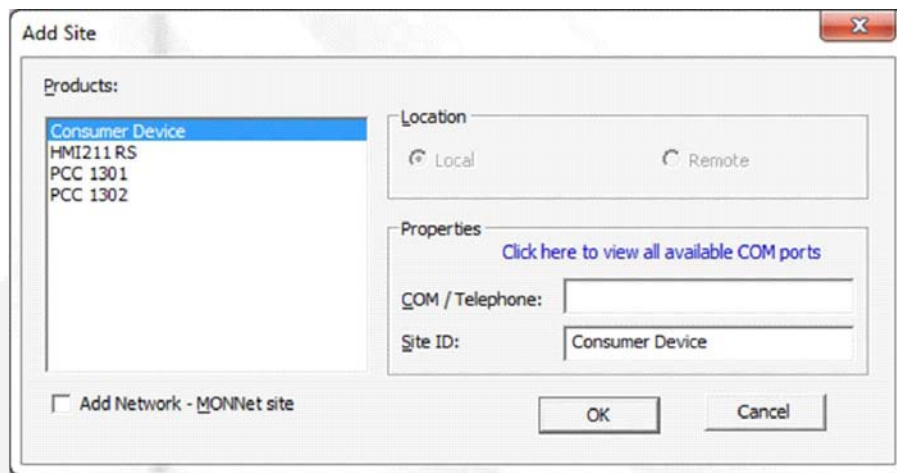

FIGURE 21. ADD SITE DIALOG WINDOW

3.9 Monnet InPower Setup

Refer to Setup for a general description of the Setup feature. Launch the **Setup** program from the **Start** menu - **Power Generation** program group.

In this example a new site will be created specifically for connecting to a MONNet (PCCnet) network.

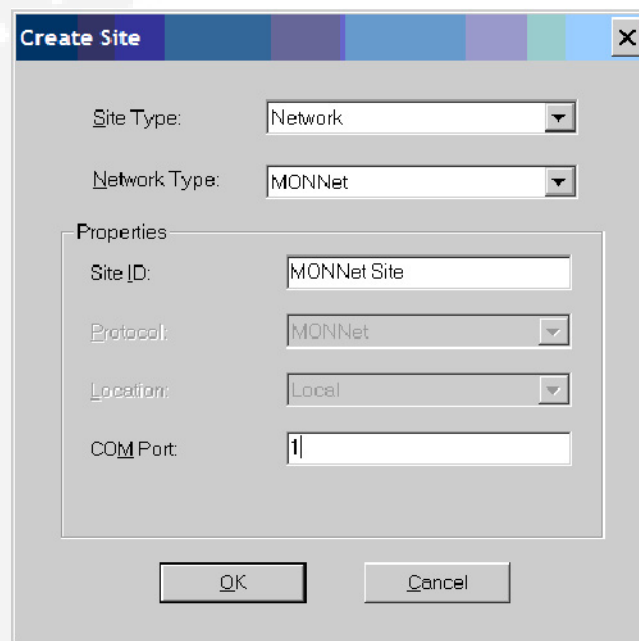

FIGURE 22. MONNET SITE SETUP

Select the **Site Setup** tab and then click on the **Add** button, located below the **Site List**. Create a new site for connecting to the MONNet. Select the Site Type **Network**, from the drop-down list. Select Network Type **MONNet**. Enter a **Site ID**. Enter **1** (or the desired com port) for the **COM Port**. Click on the **OK** button to create the new site ([Figure 22](#)).

Select the MONNet site from the site list and note that the Device Setup feature is disabled ([Figure 23](#)). When InPower is connected to a MONNet site it automatically checks the number of devices that are connected to the site and shows the active devices under the site.

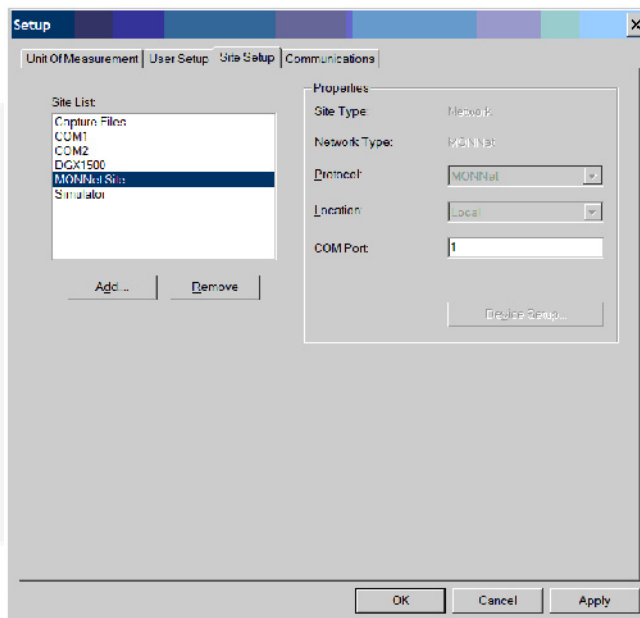

FIGURE 23. MONNET DEVICE SETUP

A typical connection for a MONNet application is shown in [Figure 24](#).

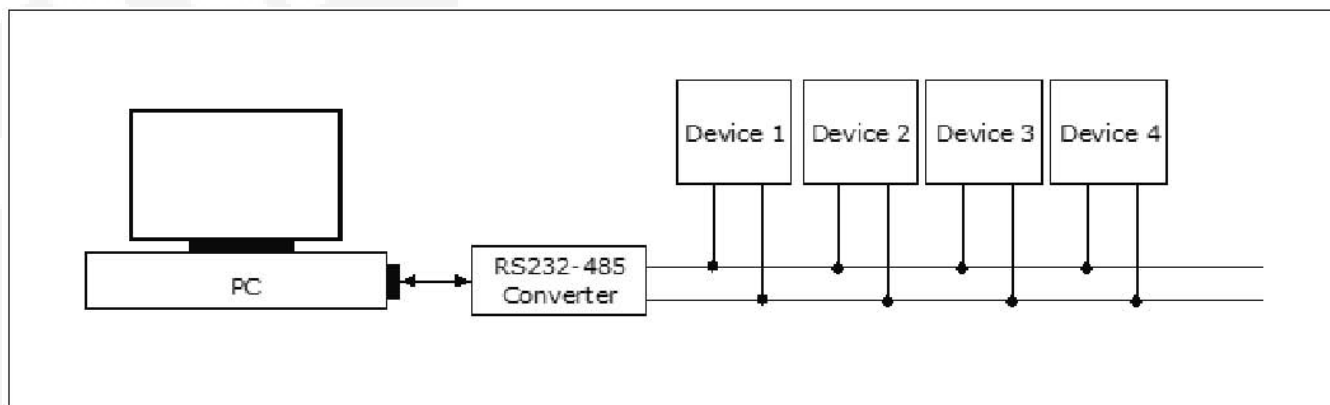

FIGURE 24. MONNET CONNECTION

4 InPower Basics

This section describes InPower's user interface features.

4.1 How to Start InPower

1. Open the Start menu.
2. Click **All Programs > Power Generation > InPower ONAN > InPower ONAN**.

Attempting to launch InPower or the Bravo Setup when one of these programs is already running will result in an error message.

- If an attempt is made to run a second instance of Bravo Setup (Start > All Programs > Power Generation > Setup), the following message is displayed.

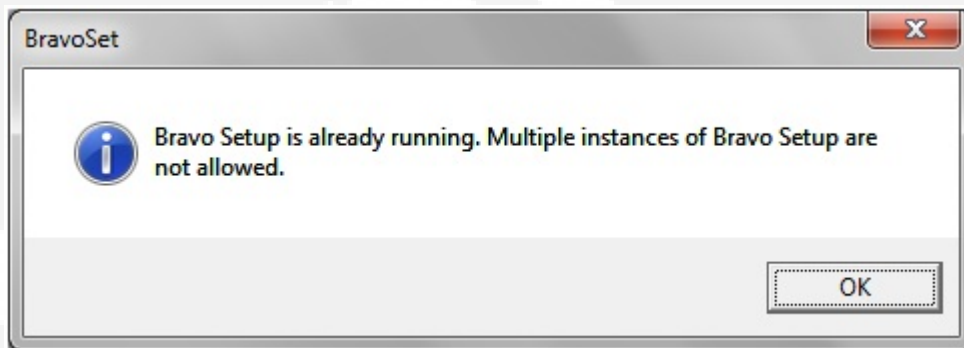

FIGURE 25. BRAVO SETUP MESSAGE FOR WHEN BRAVO SETUP IS ALREADY IN USE

- If InPower is launched and then an attempt is made to launch Bravo Setup (Start > All Programs > Power Generation > Setup while InPower is still running), the following message is displayed.

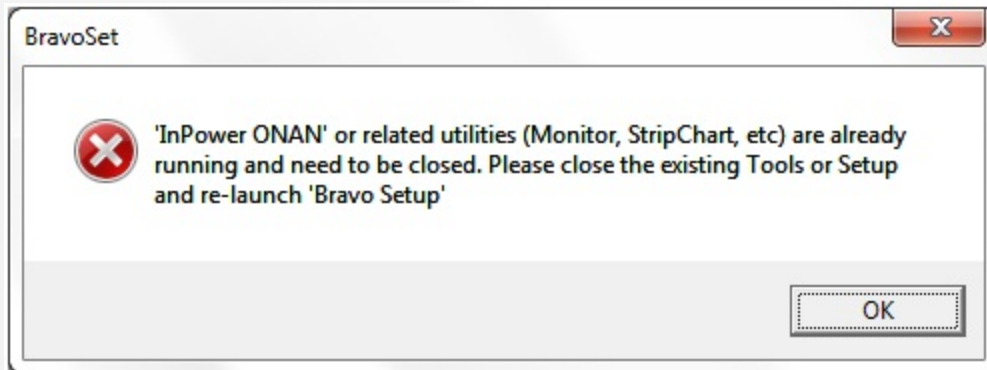

FIGURE 26. INPOWER IS RUNNING MESSAGE FOR WHEN ATTEMPTING TO USE BRAVO SETUP

- If the Bravo Setup is launched and then an attempt to launch InPower is made while Bravo Setup is still running, the following message is displayed.

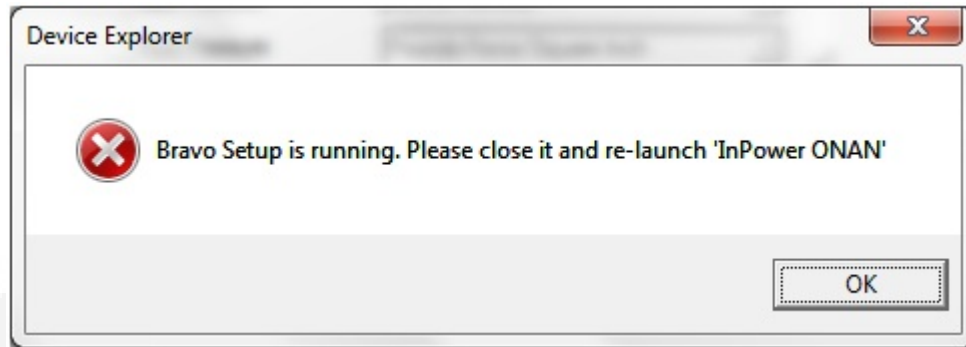

FIGURE 27. BRAVO SETUP IS RUNNING MESSAGE FOR WHEN ATTEMPTING TO USE INPOWER

4.2 The Main Window

The main window, named **Device Explorer**, includes the **Menu Bar**, the **Toolbar**, the **Status Bar**, and the left and right window panes.

The **Menu Bar** contains the groups of commands that are used to access tool functions and features. A list of menu options is available under each main menu entry.

The InPower **Menu Bar** expands to display additional menu features when InPower is connected to a device or a file.

When a **Menu Bar** command is grayed (dimmed), the command is not available. You may need to select another action (such as connecting to a port or device) before the grayed command will be displayed in black type—indicating that the feature is available.

- To display the list of options under a menu entry, move the mouse pointer to the menu name and click on the mouse button. (Clicking refers to using the mouse select button, typically the left button.)
- To select an option from a menu list, move the mouse pointer to the option name and click on it.

The **Toolbar** provides direct graphical interface shortcuts to some of the more frequently used menu options. Buttons on the Toolbar represent frequently used tool functions.

When a **Toolbar** button is grayed (dimmed), the shortcut to that command is not available. You may need to select another action (such as connecting to a device or file) before the grayed command will be displayed in color (or black type)—indicating that it is available.

Placing the mouse pointer on a **Toolbar** button, the **Status Bar** describes the function of the button. The Status Bar also shows a description of operations as they occur.

The left window pane works like Windows Explorer to navigate the directory tree. The right window pane displays the contents (or screens) for the item selected in the left window pane.

4.2.1 Main Window Example

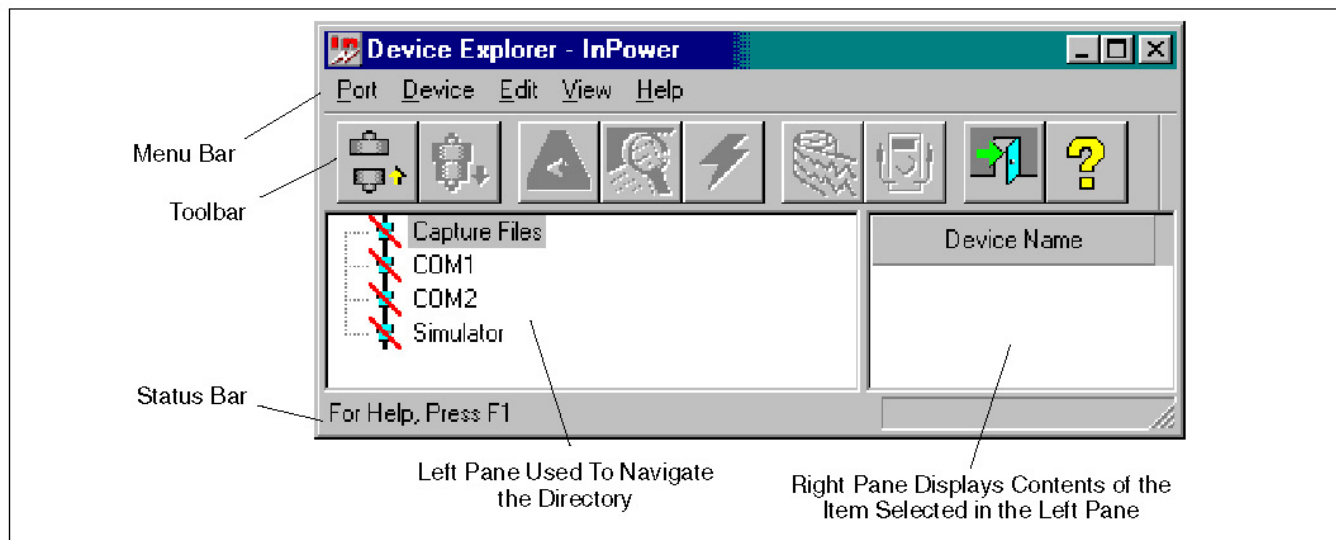

FIGURE 28. MAIN WINDOW

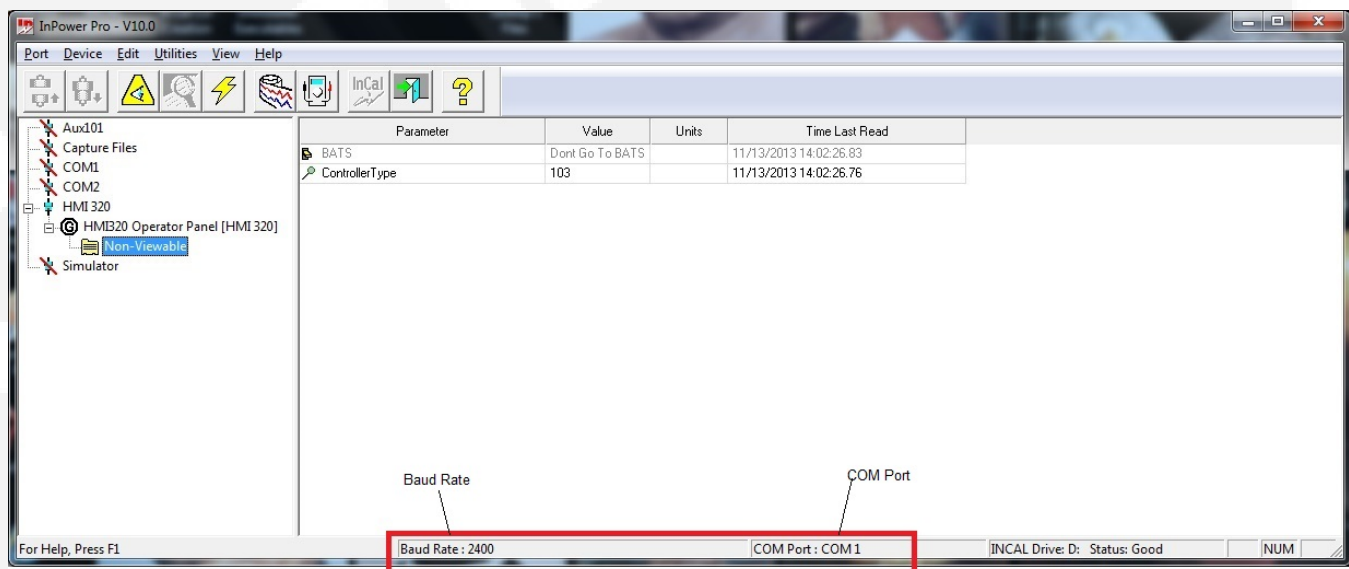

FIGURE 29. STATUS BAR DETAILS

4.3 Menu Descriptions

This section provides a brief description of the functions performed by each of the InPower menu commands. Some of the menus are not displayed until the tool is connected to a Port (COM port or .CAP file).

Several of the menu features have Toolbar shortcuts and some features can be enabled simply by double clicking on the item from the directory tree in the left window.

4.3.1 Port

The **Port** menu allows the user to **Connect** to and **Disconnect** from a port. *InPower* uses the term *Port* to refer to either a COM Port or a .CAP(ture) File, including Simulator files. The Port menu also allows the user to **Add** a local or remote **Site**, **find InCAL** calibrations, and it has an **Exit** selection for exiting InPower.

In order to connect to a COM port, the PC must be physically connected to a device via a serial communications null-modem cable.

COM port error messages are displayed at the following times:

- In Bravo Setup when the user selects add site
- In Bravo Setup when the user selects apply
- In Bravo Setup when the user selects another site
- When the user closes bravo setup
- In Engineering Tool when the user selects add site
- In InPower Tool when the user selects add site.

The following shows an example error message:

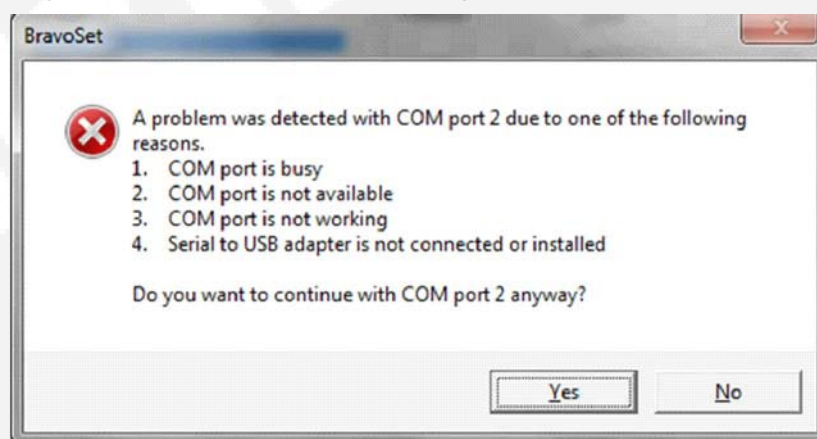

FIGURE 30. MESSAGE DISPLAYED FOR COM PORT

4.3.2 Device

The **Device** menu is used to **Connect** to, and **Disconnect** from, a device, and for performing read and write functions with a connected device. *InPower* uses the term *device* when referring to a controller such as the generator set control.

Use InPower to change a device's trims and settings, and then use the **Device** menu to **Save Adjustments**. The device's parameters can be **Captured** (saved) to a File.

The **Device** Menu can also be used to **Clear Faults** (inactive faults only) and to **Prepare CSV file with All Selected Features** of the device's settings.

When the InPower service tool is connected to a device, three new features are added to the Device menu; **Initial Calibration**, **Update Calibration**, and **Update Features**.

4.3.3 Edit

The **Edit** menu works within the directory of the connected device to **Find** a specified string of data. The *Edit* menu can also be used to **Copy** and **Paste** selected data.

4.3.4 Utilities

The **Utilities** menu is used to download simulator files from an InCal CD. When **Utilities** -> **Universal Simulator Download** is selected, a pop-up menu is displayed allowing you to set the COM port and baud rate. If the InCal CD is inserted in your local drive, you can navigate to the simulator file(s) you wish to download and then click on **Download**.

4.3.5 View

The **View** menu is used to view data from the connected device in a **Monitor** display or **Strip Chart** display. The **View** menu can also be used to access the FIS **Fault Tree** Main Window, view faults and refresh (update) all of the parameters displayed in the Value field.

4.3.6 Help

The **Help** menu commands are used to find online information about using InPower and Windows. **Help** is also used to display Service and Support information and to obtain InPower product and version information. A separate **Help** file contains information on consumer device fault codes for marine and RV products. The menu also allows the user to launch the registration program.

4.4 User Interface

Frequently used commands have keyboard shortcuts and toolbar access. Only commands applicable to the current active window are enabled. All other commands are grayed out.

4.4.1 Keyboard Access

InPower uses standard Windows keyboard conventions.

The underlined letter indicates the keyboard selection for a given menu option. For example, to select the Port menu, press and hold the "Alt" key and type a "P" (**Alt P**).

Once the menu is open, type just the underlined letter to select a specific menu item. For example, once the Port menu is open, type a (**C**) to select Connect.

4.4.2 Toolbar

Some frequently used commands have toolbar shortcut buttons. Each button is associated with one or more menu items. The buttons have the same effect as the menu items.

4.4.2.1 Toolbar Example

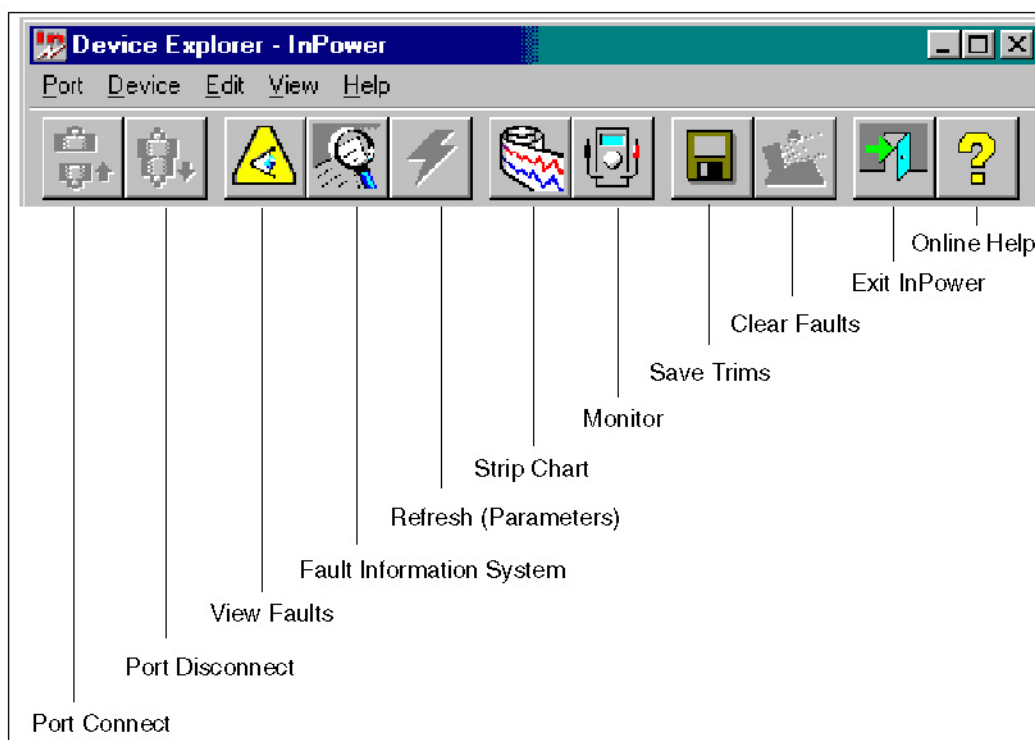

FIGURE 31. TOOLBAR

4.4.3 Dialog Boxes

A dialog box is a window that requires information from the user. Often, when you select a function or menu option, the software will display a dialog box. You will then provide the required information by selecting an item from a list, by clicking on an option button, or by entering text. Several different dialog boxes are used with InPower.

The following rules will apply to all the dialog boxes and system messages unless specified otherwise.

- The **Cancel** button allows you to close and exit a dialog box without saving any modifications, and without executing any commands.
- The **OK** button allows you to save any changes made and/or execute a command and close the dialog or message box.

All lists that the dialog boxes display are sorted alphabetically.

4.4.4 Mouse Menu Functions

In some Window views, clicking on the right mouse button will bring up a menu command related to that Window. (Some users change the right and left mouse functions to their preferences. The default settings for a two-button mouse are left for select and right for menu.)

Example: When viewing Faults in the Detail View, clicking on the right menu button will bring up three choices:

- View Snapshot

- View Fault Information
- Clear Faults

4.5 How to Terminate InPower

Should the InPower program ever hang up or crash abruptly, the Terminate InPower Application utility can be used to close all InPower applications. After the applications are closed, InPower can be re-launched and work can be resumed.



NOTE: This feature is not available on PCs with a Windows 2000 operating system.

To use this feature, go to **Start > All Programs > Power Generation > Utilities > Terminate InPower Application**.

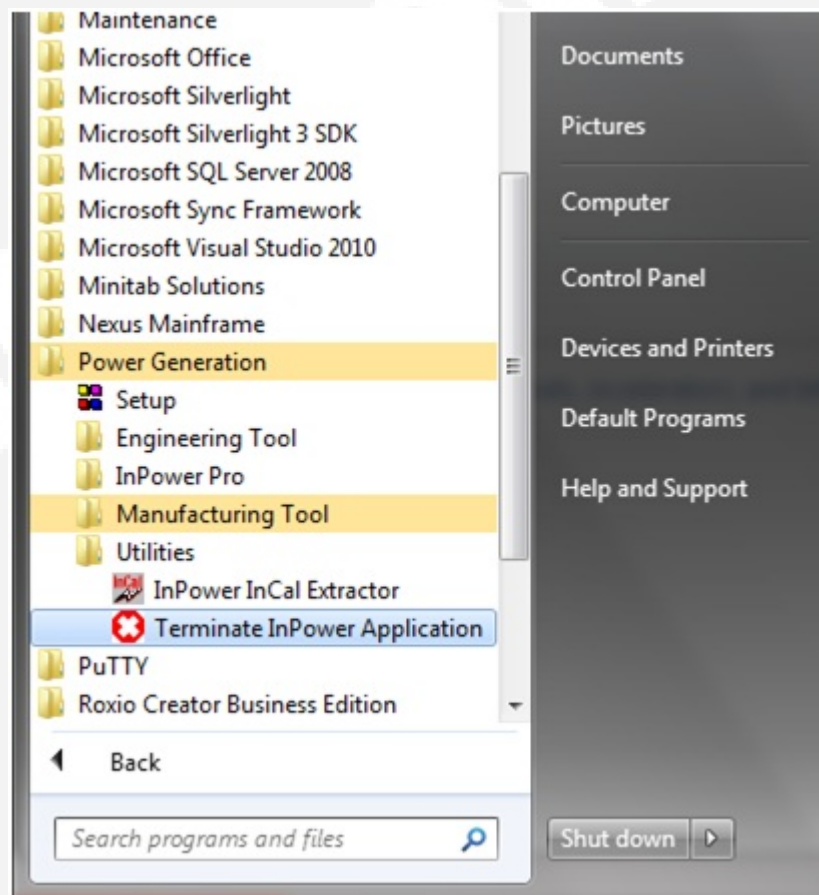

FIGURE 32. LAUNCHING THE TERMINATE INPOWER APPLICATION FEATURE

After the Terminate InPower Application is launched, the following message is displayed.

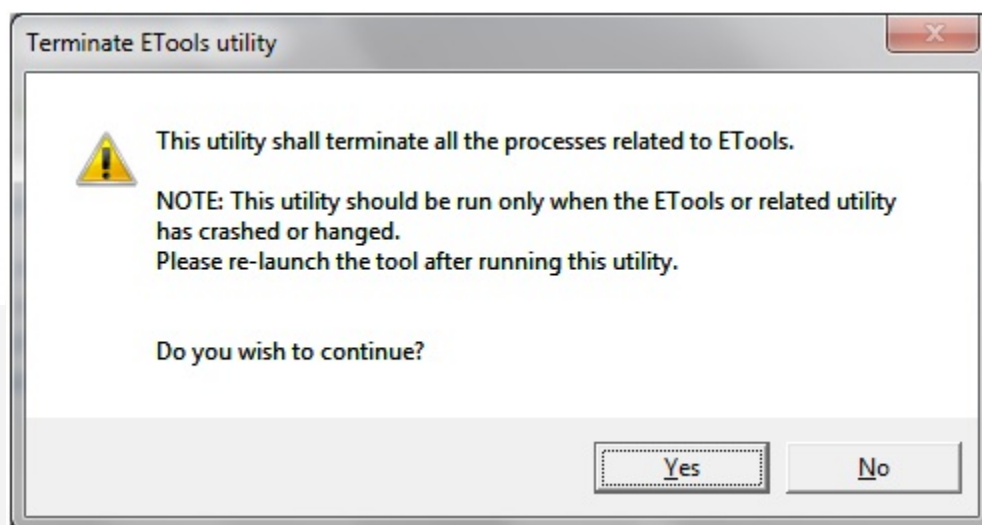

FIGURE 33. TERMINATING INPOWER APPLICATIONS MESSAGE

Afer clicking **Yes**, all Etool applications are terminated and the following message is displayed. Click **OK**.

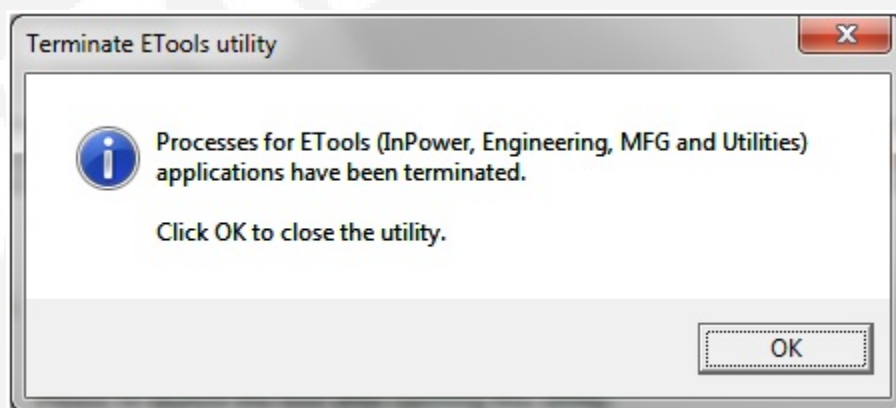

FIGURE 34. ETOOL TERMINATION MESSAGE

5 Genset Service

This section describes how to use InPower for making adjustments and performing tests on commercial or consumer gensets. When the user is connected to a genset, they can also access the Monitor, Faults, and Events Configuration features.

5.1 Consumer Genset Service

InPower performs several functions including genset service and diagnostic functions. The **Adjustment** feature is used to perform service adjustments and trims.

The **Test** feature is used for diagnostics. **Test** is used to temporarily override a variety of input and output parameters.



WARNING: *Electrical shock and moving parts can cause severe personal injury or death. Notify personnel before starting a generator set. Refer to the equipment Operator's Manual for important safety precautions.*

You must be connected to the genset in order to write adjustment trims and setting changes to the controller, and to temporarily send test commands to the genset controller. The features described may not apply to all control types.

5.1.1 Connecting to a Genset

Connection between the service PC and the genset is made with a special RS-232 interface harness. If the service PC does not have a serial port, a USB-to-serial converter may be required as well.

[Figure 36](#) and [Figure 37](#) show two types of connections to a genset in a recreational vehicle. [Figure 38](#) shows how to connect to a marine genset. The interface harness from the service PC can be connected to the engine harness at the remote connector. Disconnect remote connections and connect the tools. Interface harnesses are available for all connection methods.

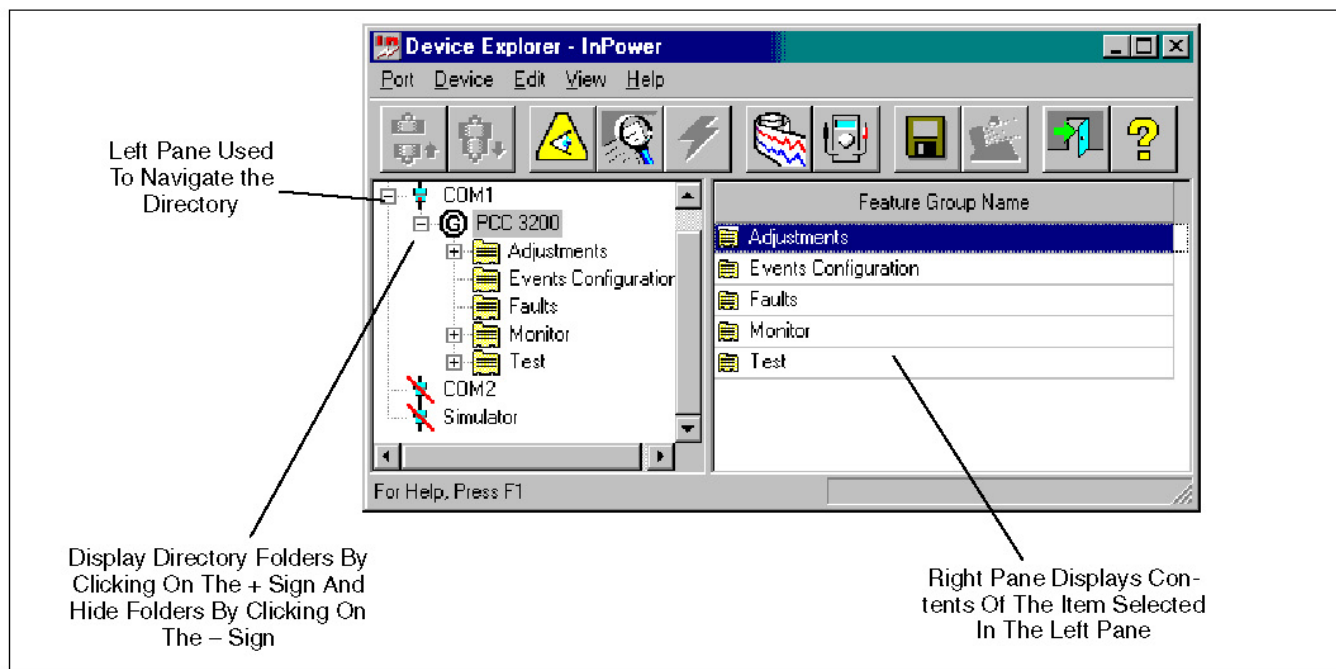

FIGURE 35. DEVICE EXPLORER - TYPICAL GENSET FEATURES

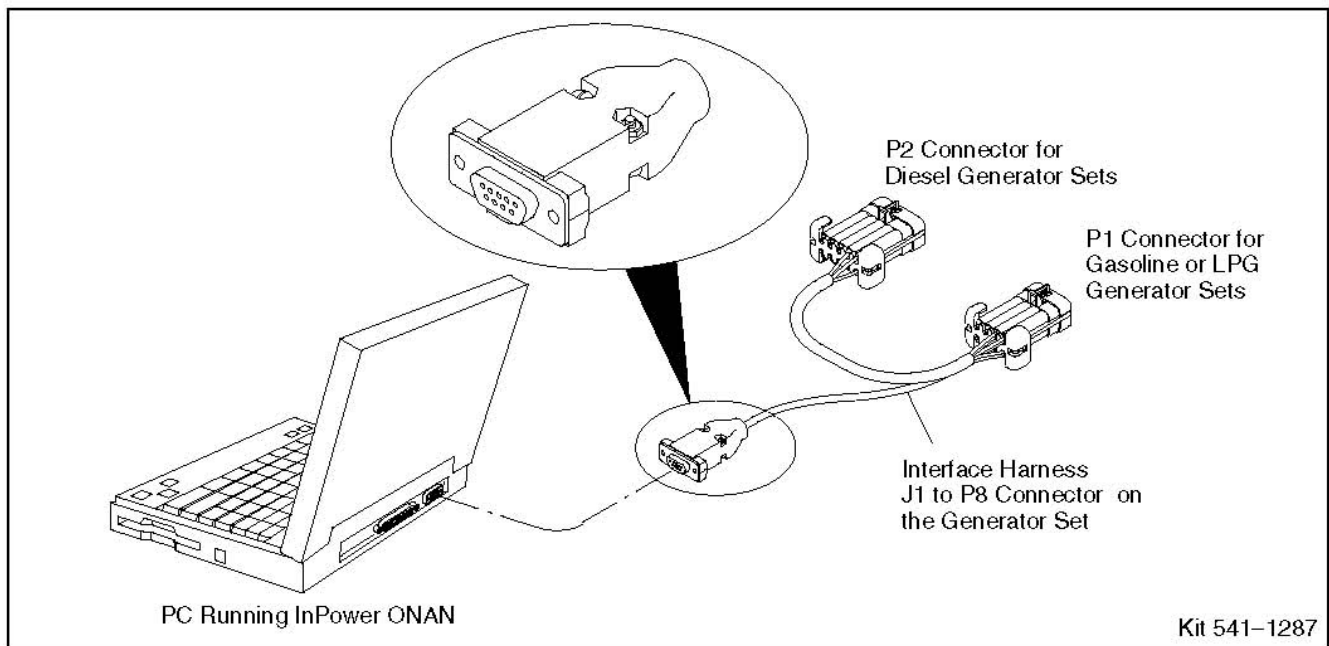

FIGURE 36. INPOWER SERIAL CONNECTION FOR HDKCX, HDKAX (PRIOR TO SPEC K, AND HDKBX DIESEL GENSETS AND HGJAA, HCJAD, HGJAB, HGJAC, HGJAE, HGJAF (UNITS WITH CONTROLS BUILT IN 2001 OR LATER), KY, AND MKY GASOLINE/LPG GENSETS

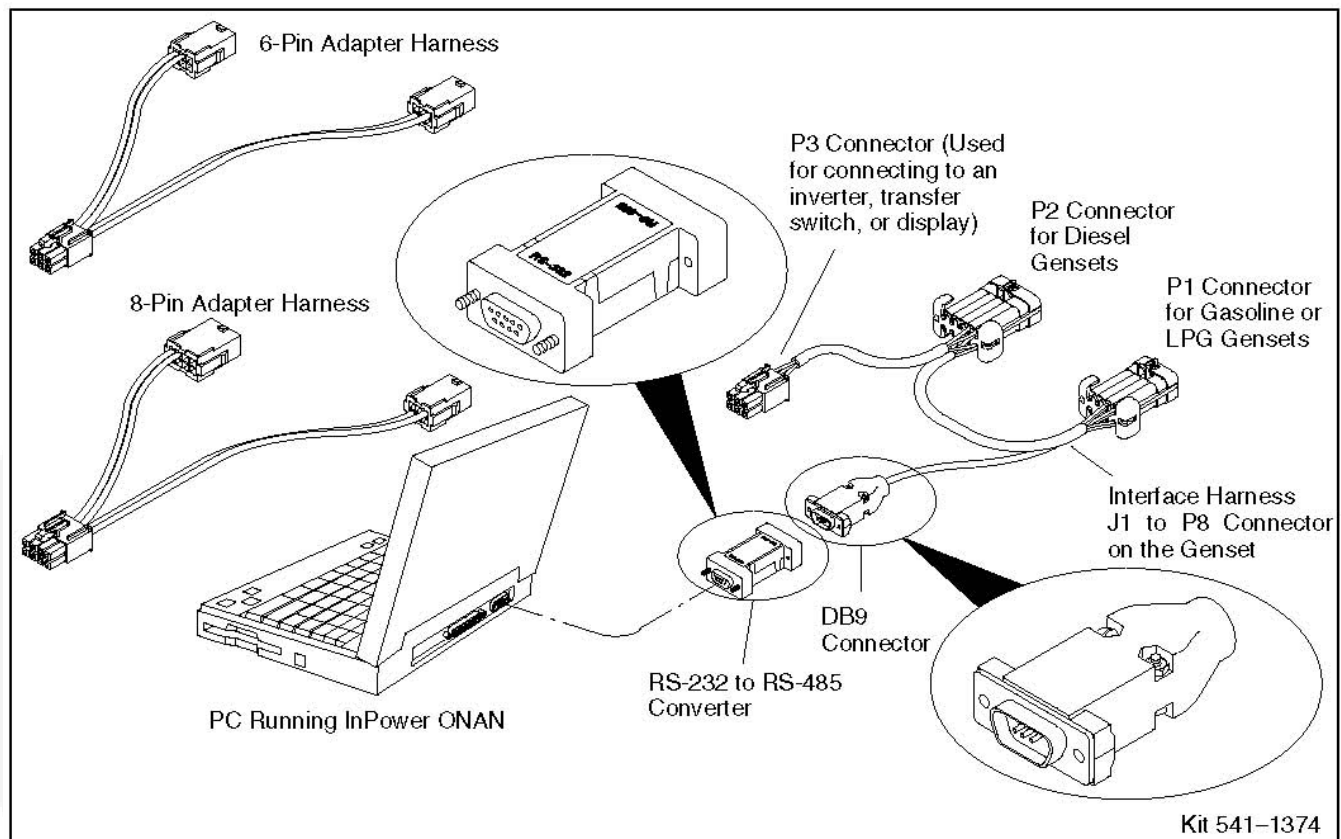

FIGURE 37. INPOWER SERIAL CONNECTION FOR HDKAX (STARTING WITH SPEC K), DKHA, HDKAW, 810HQD, 1215HQD, AND 1218HQD DIESEL GENSETS, HQGMX GASOLINE/LPG GENSETS, GSAAX NATURAL GAS/PROPANE GENSETS, AND HJBAAX AND RV/CM DISPLAYS

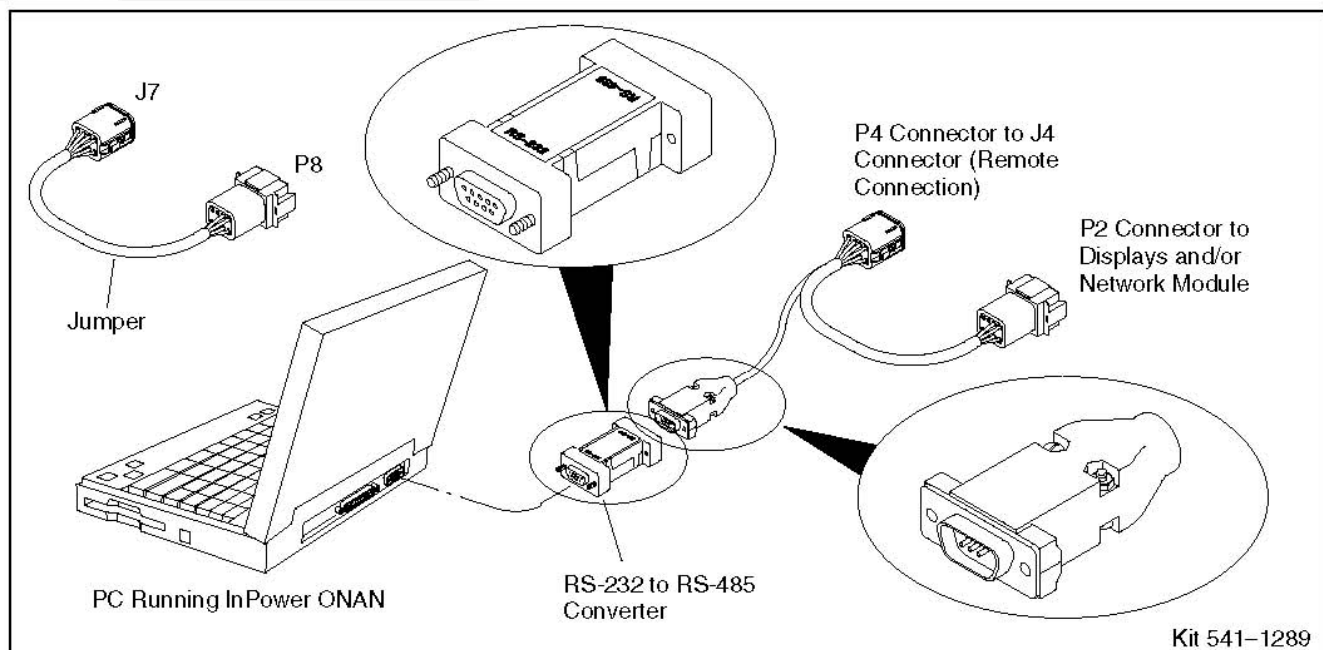

FIGURE 38. SHOWS HOW TO CONNECT TO A MARINE GENSET. THE INTERFACE HARNESS FROM THE SERVICE PC CAN BE CONNECTED

5.1.2 Connecting to an HQD Inverter/Charger, Transfer Switch, or Display and an RV Inverter and GSAA

InPower can also be used with recreational vehicles with an HQD generator to communicate with the inverter/charger, transfer switch, or the display.

Connection between the service PC and the device is made with a special RS-232 interface harness.

[Figure 39](#) shows how to connect to an inverter/charger or a transfer switch. [Figure 40](#) and [Figure 41](#) show how to connect to a display. The interface harness from the service PC can be connected to the inverter/charger or transfer switch. The interface harness from the service PC must be connected to an adapter harness that is connected to the display and a power source. Connections to these devices require an RS-232 to RS-485 communications converter. Interface harnesses are available for all connection methods.



NOTE: When using InPower is connected to the transfer switch to do an update or an initial calibration, the display must either be asleep or disconnected.

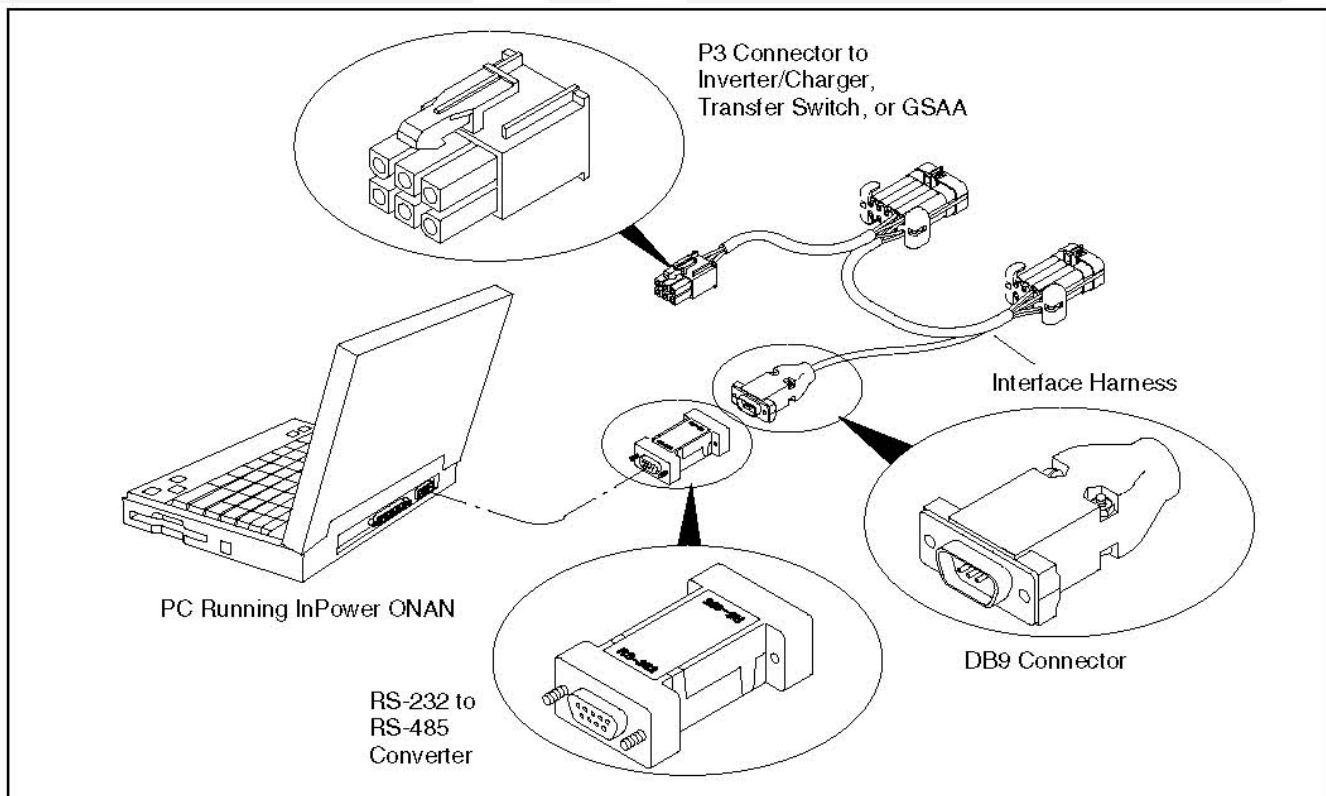

FIGURE 39. INPOWER SERIAL CONNECTION FOR AN HQD INVERTER/CHARGER OR TRANSFER SWITCH, RV INVERTER, AND GSAA

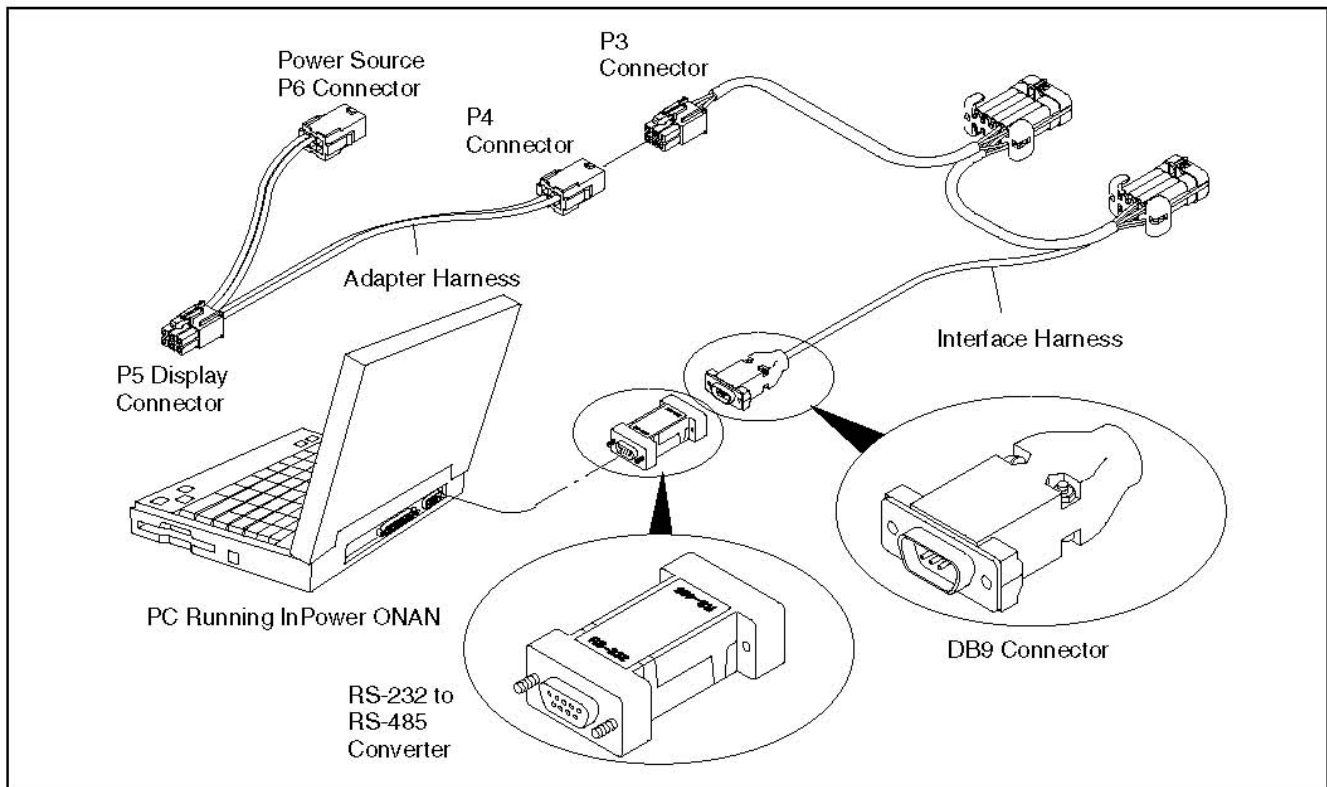

FIGURE 40. INPOWER SERIAL CONNECTION FOR 6-PIN RV/COMMERCIAL MOBILE DISPLAYS

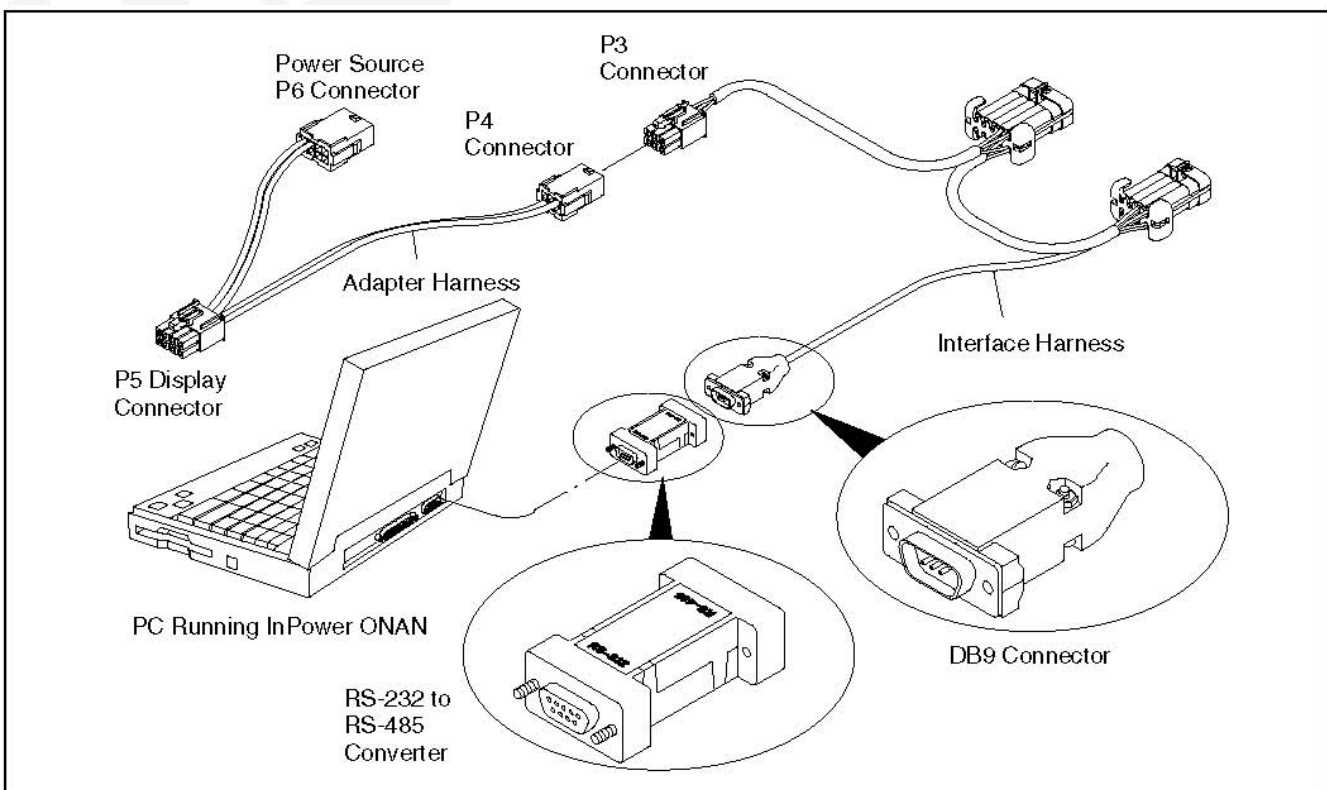

FIGURE 41. INPOWER SERIAL CONNECTION FOR 8-PIN RV/COMMERCIAL MOBILE DISPLAYS

5.1.3 Connecting to Marine Devices

5.1.3.1 Programming A Marine Control



NOTE: For communicating and troubleshooting only, use a MONnet connection and plug into the remote control. For programming using MON, refer to the wiring diagrams.

To program a Marine control, refer to the connections shown in [Figure 42](#).

1. If your installation includes a display or a Network Interface Module (NIM),
 - a. Disconnect the generator set remote control connector.
 - b. Connect the interface harness (P4) to the generator set remote control connector.
 - c. Connect the jumper (J7) to the interface harness (P2).
 - d. Connect the jumper (P8) to the adapter harness.
 - e. Install the RS-232 to RS-485 converter on the PC.
 - f. Connect the interface harness to the RS-232 to RS-485 converter.
2. If your installation does not include a display or a NIM, plug the interface harness into the remote control connector.
3. Wake up the control using the display or the Start/Stop switch. Press Stop until the status light comes on or the LCD screen shows genset data.
4. Program the control.
5. Remove the battery and reconnect the wiring to its original configuration.

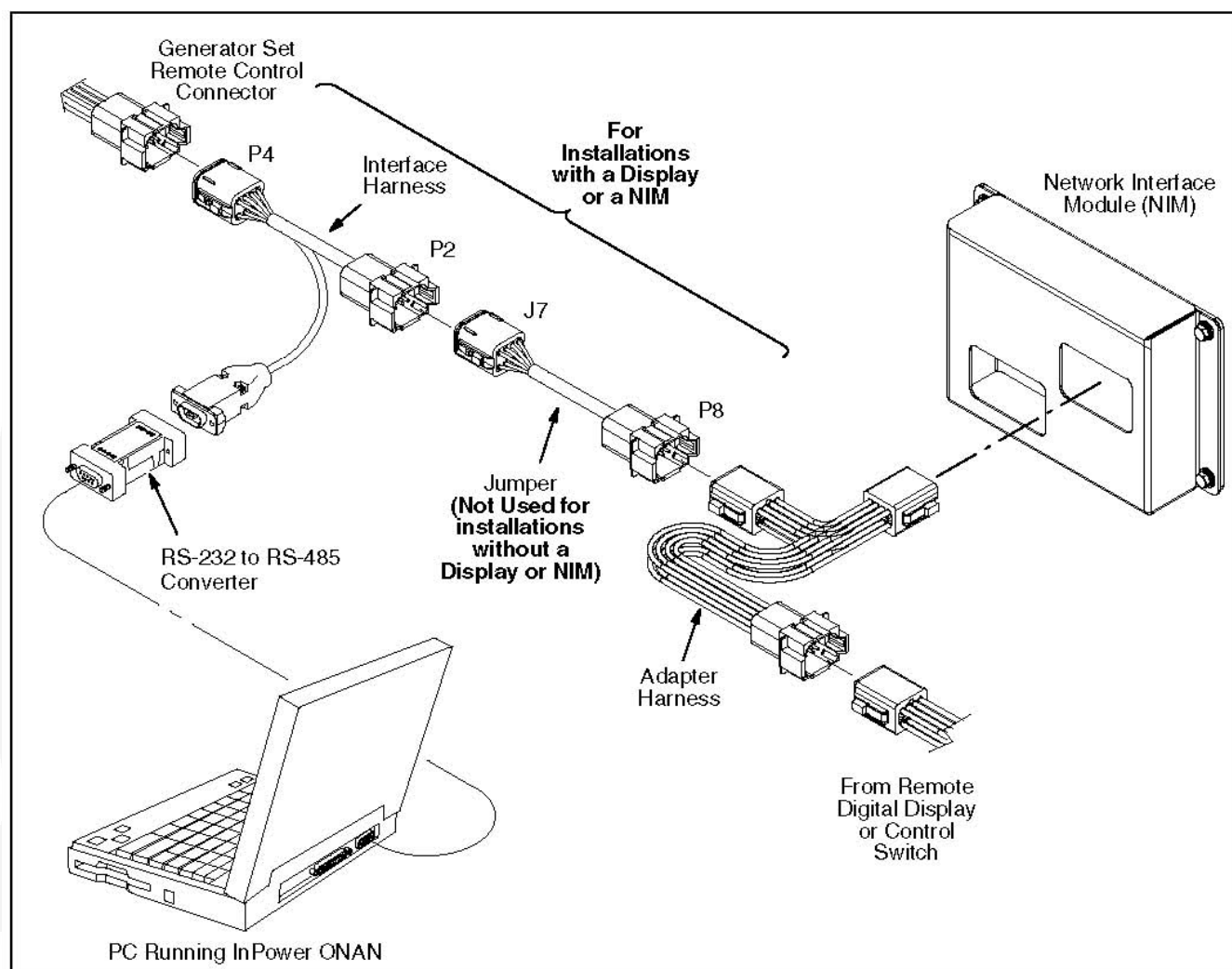

FIGURE 42. INPOWER SERIAL CONNECTION FOR MARINE CONTROLS

5.1.3.2 Programming A Marine Display

To program a Marine display, refer to the connections shown in [Figure 43](#).

1. Disconnect the adapter harness from the display.
2. Connect the jumper (J7) to the adapter harness.
3. Connect the jumper (P8) to the interface harness (P4).
4. Connect the interface harness (P2) to the digital display.
5. Install the RS-232 to RS-485 converter on the PC.
6. Wake up the control by pressing any button until the backlight is enabled on the display.
7. Connect the interface harness to the RS-232 to RS-485 converter.
8. Program the display.
9. Remove the battery and reconnect the wiring to its original configuration.

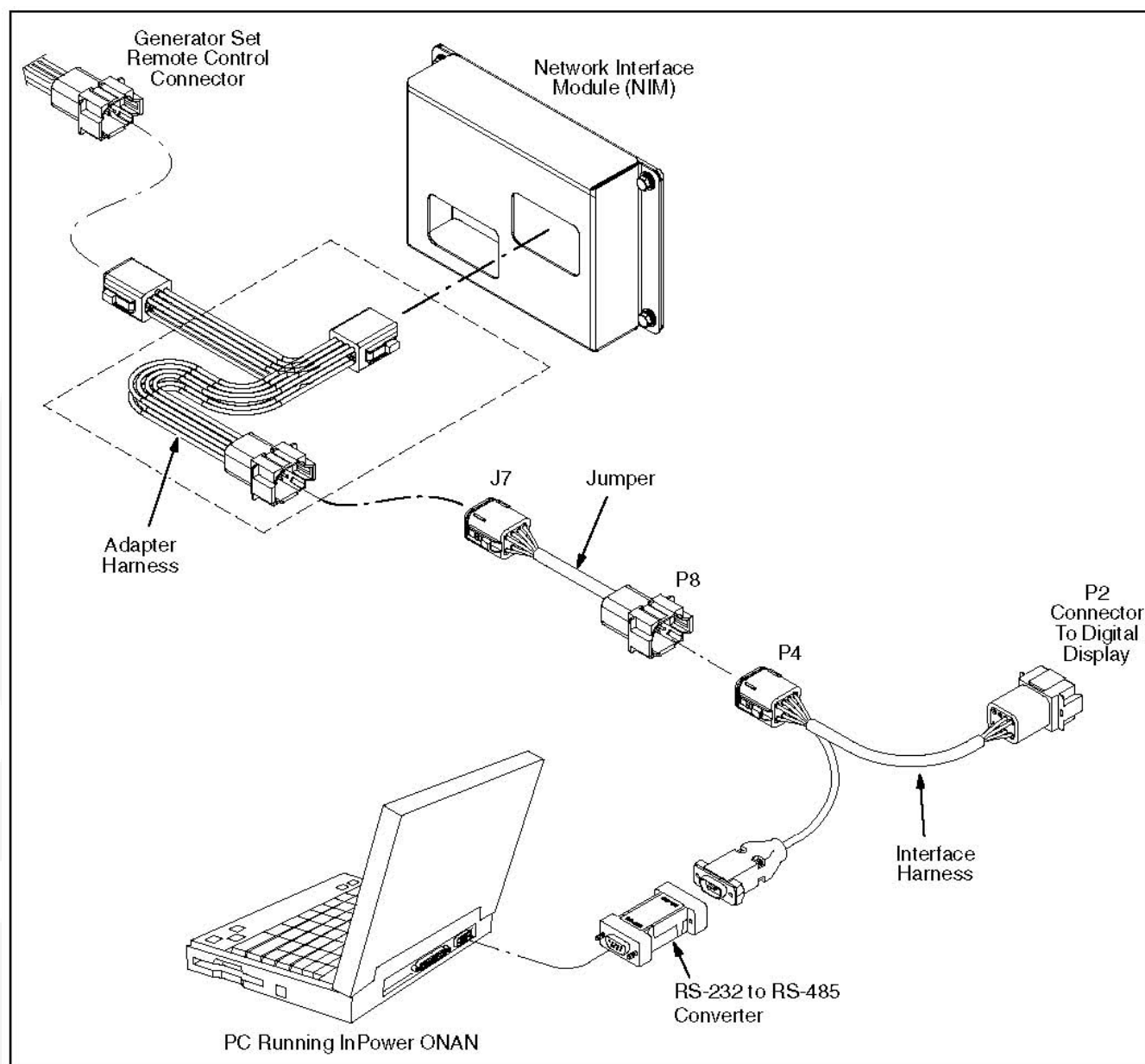

FIGURE 43. INPOWER SERIAL CONNECTION FOR MARINE DISPLAYS

5.1.3.3 Programming A Network Interface Module (NIM)

To program a Marine NIM, refer to the connections shown in [Figure 44](#).

1. Disconnect the generator set harness from the adapter harness.
2. Connect the jumper (J7) to the generator set harness.
3. Connect the jumper (P8) to the adapter harness.
4. Connect the interface harness (P4) to the adapter harness.
5. Connect the interface harness (P2) to the digital display.
6. Install the RS-232 to RS-485 converter on the PC.
7. Connect the interface harness to the RS-232 to RS-485 converter.

8. Wake up the control using the display or the Start/Stop switch. Press Stop until the status light comes on or the LCD screen shows genset data.
9. Unplug the display.
10. Program the NIM.
11. Remove the battery and reconnect the wiring to its original configuration.



NOTE: For communicating and troubleshooting only, use a MONnet connection and plug into the remote control. For programming using MON, refer to the wiring diagrams.

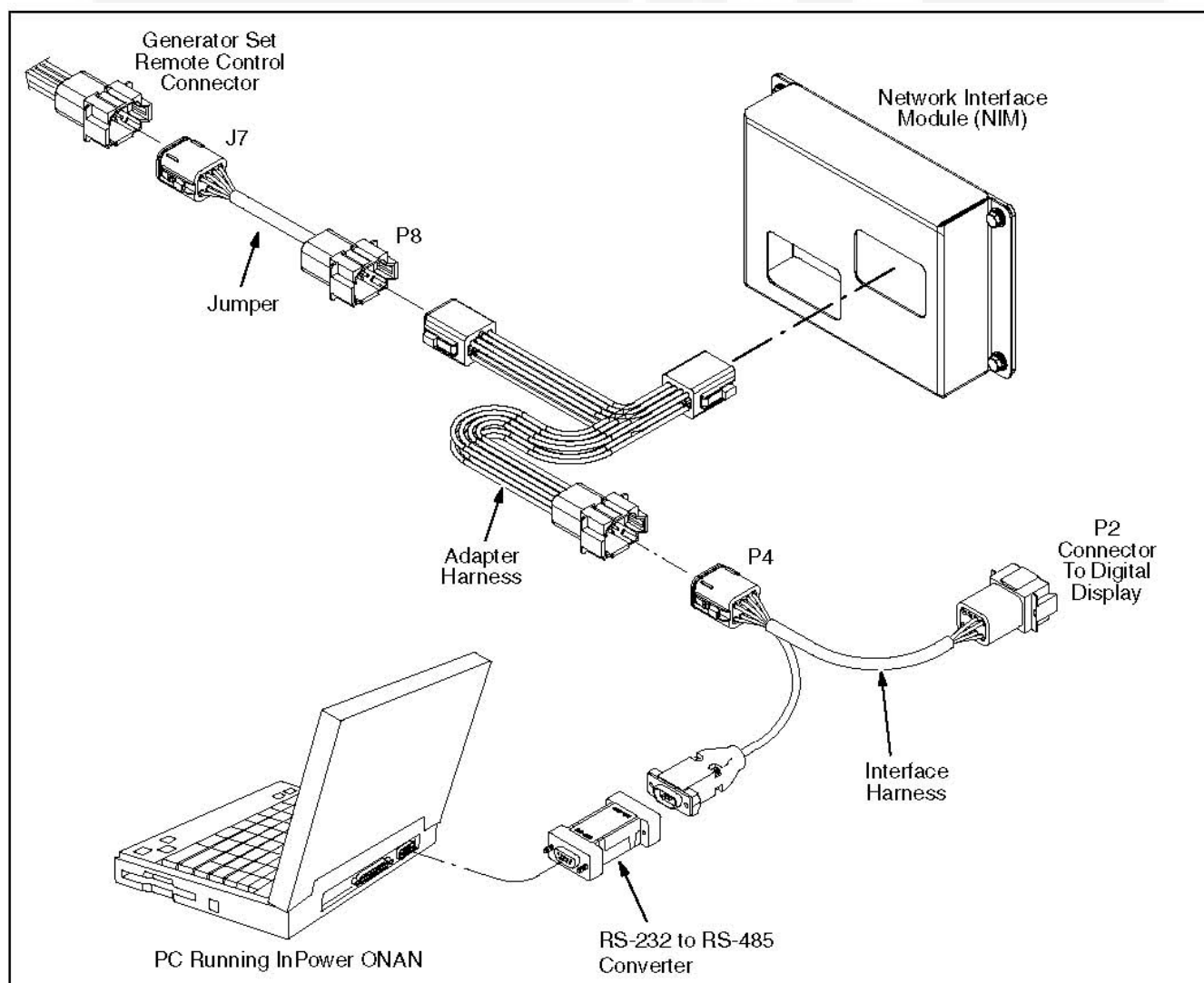

FIGURE 44. INPOWER SERIAL CONNECTION FOR PROGRAMMING A NIM

5.2 Starting InPower

Start InPower and connect to the port (COM1, COM2, etc.) that matches the COM port on the service PC, that is being used for the genset connection. The available COM ports are displayed in the Device Explorer directory (left pane). Double click on the COM port (or click on the COM port and then click on the **Connect** button, on the toolbar).

If InPower has problems connecting to a site, the message shown in [Figure 45](#) is displayed. If, after a few seconds, the program still cannot connect to the site, the connection failure message shown in [Figure 46](#) is displayed. If you get this message, click on **OK**, make sure the selected COM port is available, make sure the COM port is being used, verify that the RS-485 adapter is correctly installed, make sure the genset is powered and the control is awake, check all connections, and repeat the procedure for connecting to the COM port.



NOTE: To wake up the genset control, press and hold the Stop button on the genset until the switch's status light is enabled.

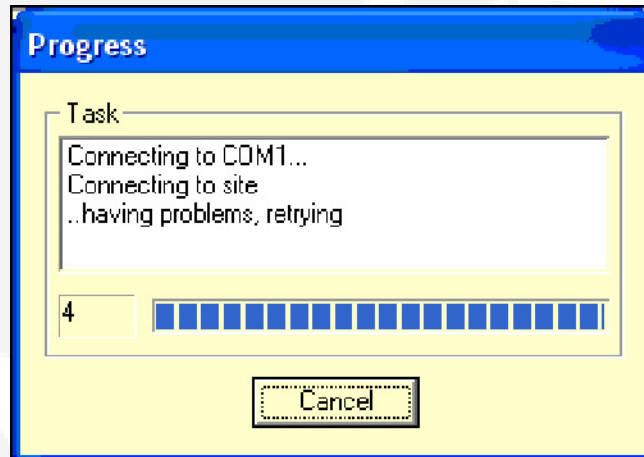

FIGURE 45. CONNECTION PROBLEM MESSAGE

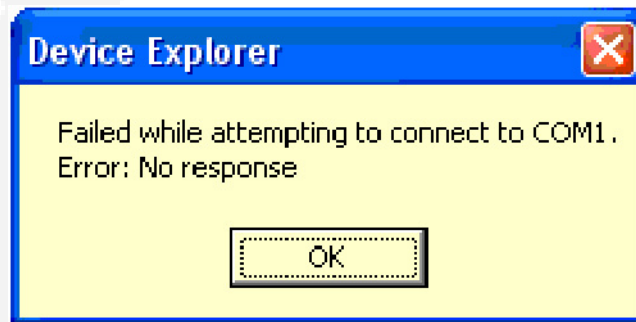
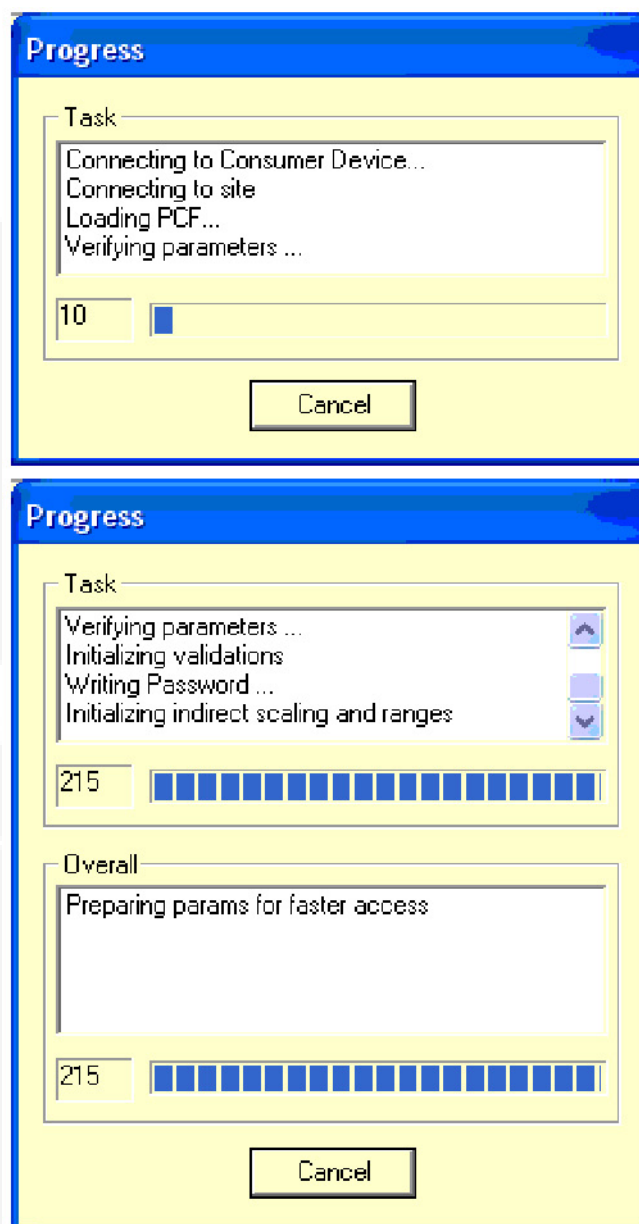
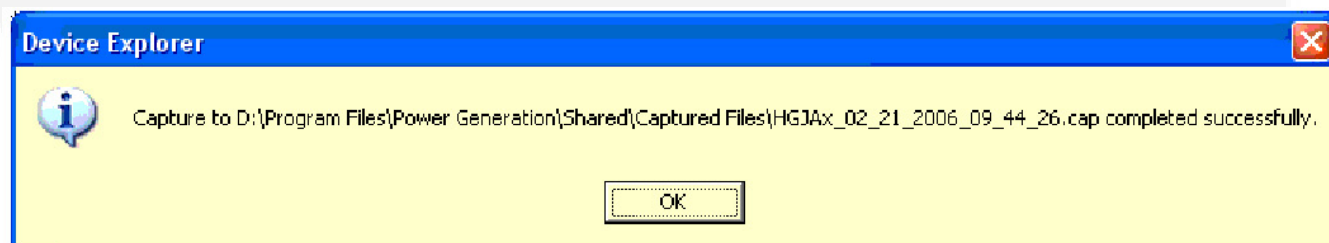

FIGURE 46. CONNECTION FAILURE MESSAGE

The InPower Device Explorer displays the features that are available for gensets in the directory, listed under the device in the left pane. To view the genset features, make sure the genset is powered up and the genset control is awake, double click on the site (COM1, COM2, etc), and expand the genset directory.

When you double click on a site the first time after InPower is started, the Progress messages shown in [Figure 47](#) are displayed to show you that InPower is connecting to the device and verifying parameters. When completed, a message is displayed to inform you of the location where capture files were placed ([Figure 48](#)). Click on **OK** to acknowledge the message.

**FIGURE 47. DEVICE PROGRESS MESSAGES****FIGURE 48. ANNOUNCEMENT OF CAPTURE FILE LOCATION**

If a connection failure message is displayed when attempting to connect to an available device, make sure the device is turned on and check all connections.

The following is a typical list of available features.

- Adjustments
- Events Configuration
- Faults
- Monitor
- Test
- CAN Control
- Events and Faults



NOTE: The available features vary from genset to genset.

When you are connected to a genset, the **Capture File** feature is enabled. This feature is used to create a copy of the gensets existing parameter values. **Always create a Capture file of the device parameters for reference, prior to making any adjustments.**

5.3 Genset Adjustments

This section describes how to make genset parameter value adjustments for trims and settings. There are a large number of adjustable trims and settings available for gensets. Not all genset models will have the same adjustments available. This section will cover typical adjustment examples, to help demonstrate basic procedures for using the adjustment features.



CAUTION: *Improper adjustment can cause equipment malfunction or damage. Adjustments must be performed by trained and experienced personnel only. Refer to the equipment's Installation and Service manuals for adjustment sequences and procedures.*

5.3.1 Adjustment Basics

To access a group of adjustments or an individual adjustment, use Device Explorer to navigate the left pane until you reach the desired folder, and click on it. The right pane will display the parameter(s) associated with the adjustments for that feature.

[Figure 49](#) shows a list of parameters for the **Governor - Frequency selection**.

The right pane displays the **Parameter** description, **Value**, **Units** of measure and the **Last Time** that the value was **Read**.

Placing the mouse pointer over a parameter will bring up an information popup box. The popup provides a brief description of how the parameter value is used.



NOTE: Some values may require that the genset is running or stopped before they can be edited. Refer to the parameter's information pop-up for details.

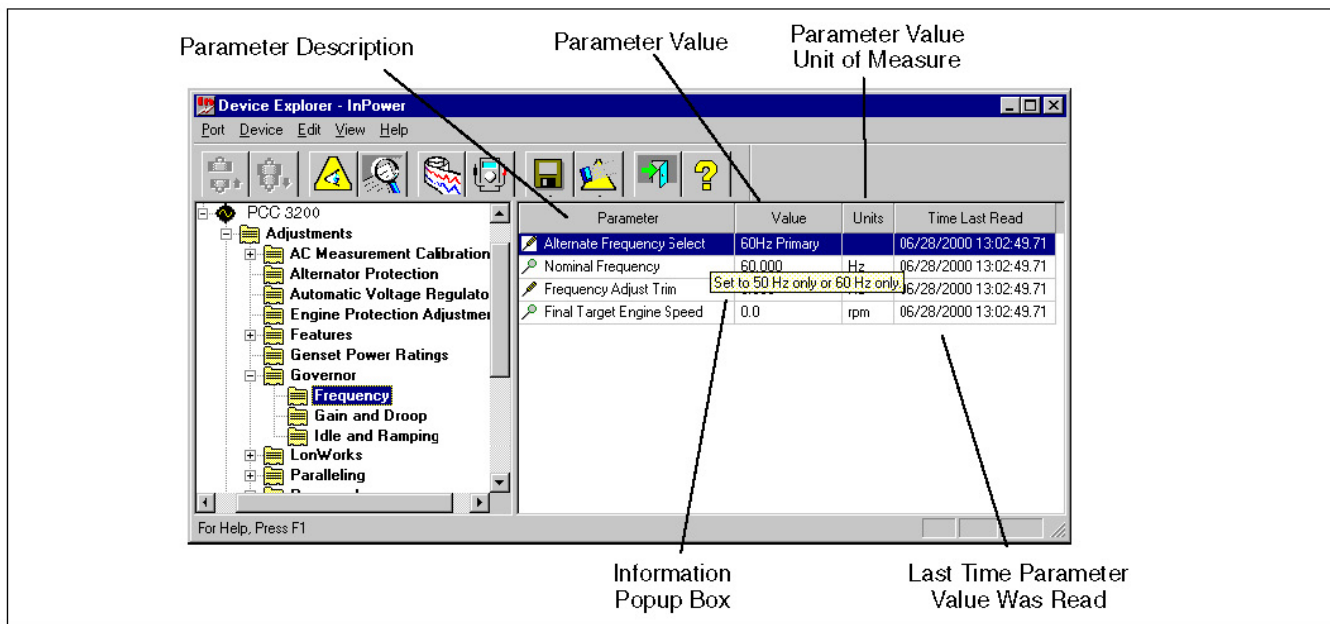

FIGURE 49. TYPICAL PARAMETER INFORMATION

5.3.2 Adjustment Features

The groups and the contents of the **Adjustment** features can vary by genset model, control software version, and InPower version.

The **Adjustments** directory for a typical genset contains the following groups (folders) of Adjustment options:

AC Measurement Calibration: This group contains Current, Voltage and Power Factor measurement parameters for the graphical display. Also contained in this group is the calibration for Voltage Measurement for Regulation.

Alternator Protection: Contains adjustments for Over and Under Frequency, High and Low AC Voltage, and related time delay settings.

Automatic Voltage Regulator: Contains adjustments for the Voltage Adjust trim for the nominal voltage offset, overall AVR gain adjust, and the V/Hz rolloff table.

Engine Protection Adjustments: Engine protection settings for high and low temperature, pressure settings, and related time delays.

Features: This group contains several genset setup and feature settings. For example, the Exercise Setup parameter allows the user to set the genset exercise duration, in hours.

Genset Power Ratings: Contains adjustments for setting up the application information such as Standby or Prime Power, Delta or Wye alternator connection, KVA rating, line-to-line voltage and generator connection for single or three phase.

Governor: This group contains Governor adjustments for Frequency settings, Gain and Droop settings, and Idle and Ramping.

LONWORKS: This group contains network settings, Controller Identification, modem Dialout Setup, network Fault Setup and Network Setup.

Paralleling: This group contains parameters for Breaker Interface, Bus Voltage Setup, Load Share Setup, Paralleling Mode, Protection, and Synchronizing.

Passwords: This group contains three features that are used for password administration.

The **Change Passwords** feature is used to establish initial passwords and to change existing passwords.

Passwords must be 5 to 8 characters in length. They may consist of any combination of alpha or numeric characters. Do not use special characters.

The **Clear Passwords** feature allows users, with a password, to clear the password. This is typically used if you wish to permanently remove the password. If you want to change an existing password, use the Change Passwords feature.

The **Enter Passwords** feature is used to gain access to password protected parameters. Entering the password allows the user to write changes to password protected parameters.

There are two predefined groups of parameters that can be protected by passwords, these are named **User** and **Application**. When a password is established for either of these groups, access becomes password protected. Users can view password protected parameters, but they cannot write changes to them without *Entering* the password first.

The **Site Password** feature is used to provide password protection when accessing a device from a remote (dial-in) location. This feature can also be used to administer an existing site password.

Refer to the examples of changing, entering and clearing passwords, in this section.

Reset History Counters: Allows the user to reset the history records for Fuel, Power, and Starts and Runs in a genset control.

Starting: Contains parameters for setting cranking time settings and attempts, and for Start Time Delay.

Switch Setup: Contains a group of miscellaneous switch parameters for monitoring and for setting switches to a specific state. An example of switch some states are: Enable or Disabled, Started or Stopped, On or Off, Active Open or Active Closed, etc., The settings depends on the type switch selected.

Many of these features contain sub menus of additional adjustment features. Use Device Explorer to expand each of these categories to view the sub-menu of adjustments.

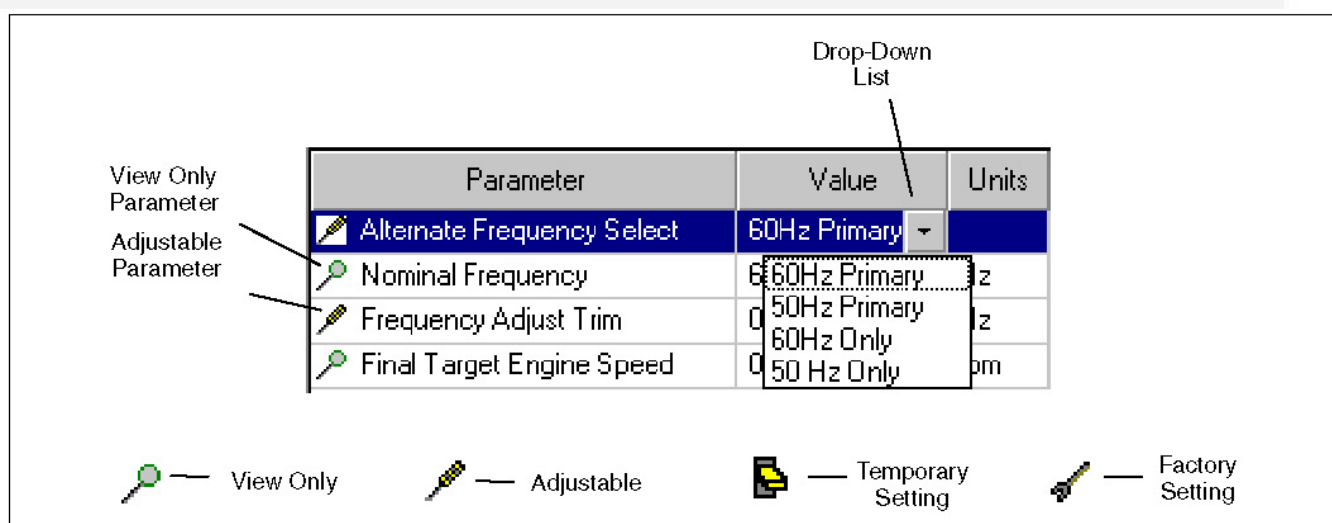

FIGURE 50. TYPICAL ADJUSTMENT FEATURES

5.3.3 Making Adjustments

Located to the left of each parameter is an icon that indicates if the parameter can be adjusted or if it is for monitoring (refer to [Figure 50](#)).

The screwdriver icon is used for trims and settings that can be written permanently to the device (read and write). When the cursor is placed over a parameter that can be adjust, the range for the parameter is displayed ([Figure 51](#)). The magnifying glass indicates that the parameter value is being monitored (read only). The switch icon is used to display settings that can be temporarily written to a device. The wrench icon represents factory settings that are not adjustable with InPower.

Parameter	Value	Units	
Control Operational Minutes	81		02.
Displayed Operational Minutes	90	Minutes	02.
Active Fault Code	0		02.
Operational Status	Stop		02.

FIGURE 51. PARAMETER RANGE



NOTE: The value being monitored will not automatically update. The user can double click on the parameter to update the value field or click on the Refresh button, on the toolbar.

Each parameter displays the current value and the units of measure for that value. Review this information before making adjustments. Parameter value trims and settings are displayed. **Trims** are numeric values that are entered directly into the Value cell. **Settings** are selected from drop down lists, and they consist of several types of values such as On/Off and Enable/Disable.

To change a parameter value, double click inside the Value cell of the parameter that you wish to change. The current value will be highlighted, if there are only a few choices, a drop-down arrow will be displayed next to the Value.

If an arrow is displayed, click on the arrow to view a drop-down list of the available settings. Click on the desired setting, and it will be entered into the Value cell.

If you do not see an arrow, begin typing the new value, the new value entry will overwrite the current value. If the value entered is above or below the range of acceptable values, an error message dialog box will be displayed ([Figure 52](#)). Review the information in the dialog box to see the value limits, before clicking **OK**, to close the error message dialog box.

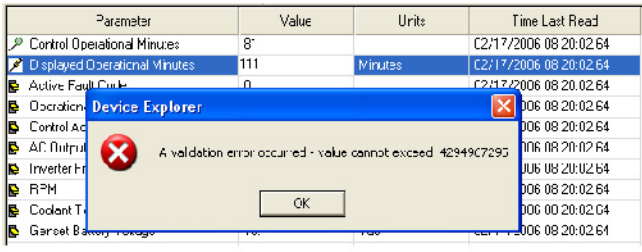

FIGURE 52. ADJUSTMENT ERROR

5.3.4 Saving Adjustments

Edit Mode: When selected, a parameter value remains in the edit mode (to change a numeric value or select from a drop-down list). When finished making adjustments, press the enter key or click on another parameter value to exit the edit mode.

Saving Adjustments: Adjustments are written to the device as they are entered. To make these changes permanent, click on the **Save Trims** button, on the toolbar (floppy disc) or click on the **Device** menu and select **Save Adjustments**. Changes in adjustments will immediately alter the device's performance.

After the **Save Adjustments** button is selected, a *Save Adjustments* dialog is displayed. This feature allows you to view and confirm your changes by clicking on **Save**. You can make final edits within this dialog by double clicking inside the New Value box and entering a new parameter value or you can reset all of your changes by clicking on the **Cancel** button.

Saved adjustments are written to the **Audit Trail** in the Monitor feature. Refer to the **Audit Trail** to review the record of adjustment changes.

If the user loses connection with the device before saving an adjustment, the change will not be saved.

5.4 Test

The **Test** feature is a diagnostic tool that is used to perform internal self-checks on the device (**Self Test**). Use InPower to verify inputs and outputs of the device, and test device protection functions (like Overspeed).

After changing a **Test** parameter, the user can observe or measure the results of the changes.



NOTE: There are two types of Test Commands: maintained inputs and momentary inputs. When a maintained input is set to active, the input will remain active. The InPower user **MUST** set the input back to inactive, when they are finished with the test or before leaving the site, otherwise the command will remain active.

Momentary inputs automatically change state to inactive after one second.

Maintained inputs generally have the screwdriver icon next to the parameter name, and momentary inputs have the switch icon next to the parameter name.

This section describes each group of tests listed in the **Test** directory. The Self Test feature can be used as a quick check to determine if the genset control is responding, by sending control inputs that should activate the control outputs. The other Tests are used for performing more specific test functions.

The Test parameter values are adjustable ([Figure 53](#)). Some parameters have a numeric value that can be changed while others have values that can be selected from a drop-down list.

5.4.1 Consumer Gensets

The **Test** directory may contain the following groups (folders) of Test options for consumer gensets:

- Starter Override Request
- Starter Override Command
- Starter Override Status
- Glow Plugs Override Request
- Glow Plugs Override Command
- Glow Plugs Override Status

- Fuel Pump Override Request
- Fuel Pump Override Command
- Fuel Pump Override Status
- Run Output Override Request
- Run Output Override Command
- Run Override Status
- Status Light Override Request
- Status Light Override Command
- Status Light Override Status
- Power Latch Override Request
- Power Latch Override Command
- Power Latch Override Status
- Inverter Enable Override Request
- Inverter Enable Override Command
- Inverter Enable Output Status
- Governor Output Override Request
- Governor Output Override Command (in percent)
- Governor Output Override Status
- Set High Idle

5.4.2 Override Requests

This test option allows you to enable or disable an override for each of the eight devices.

5.4.3 Override Commands

For the starter, glow plugs, fuel pump, run output, status light, power latch, and inverter, this test option allows you to set the override command to On or Off. For the governor output, this test option allows you to set the range from 0 to 100%.

Pressing the Stop button disables any override. Overrides are active for 60 seconds, and then are disabled.



WARNING: Overriding genset command may result in damage to the genset. Only trained and experienced personnel should override genset commands.

5.4.4 Override Status

For the starter, glow plugs, fuel pump, run output, status light, power latch, and inverter, this test option allows you to see the current state of the override status. For the governor output, this test option allows you to vary the governor output from 0 to 100%.

5.4.5 Set High Idle

While the default value is **Normal**, this variable can be used to set a mechanical High Idle Stop by setting the value to "Set High Idle."























Parameter	Value	Units	Time Last Read
 Fuel Pump Override Request	Disable		03/02/2006 09:14:42.28
 Fuel Pump Override Command	Off		03/02/2006 09:14:42.21
 Fuel Pump Override Status	Off		03/02/2006 09:14:42.15
 Glow Plugs Override Request	Disable		03/02/2006 09:14:42.09
 Glow Plugs Override Command	Off		03/02/2006 09:14:42.02
 Glow Plugs Override Status	Off		03/02/2006 09:14:41.96
 Run Output Override Request	Disable		03/02/2006 09:14:41.90
 Run Output Override Command	Off		03/02/2006 09:14:41.84
 Run Override Status	Off		03/02/2006 09:14:41.76
 Starter Override Request	Disable		03/02/2006 09:14:41.70
 Starter Override Command	Off		03/02/2006 09:14:41.63
 Starter Override Status	Off		03/02/2006 09:14:41.57
 Status Light Override Request	Disable		03/02/2006 09:14:41.51
 Status Light Override Command	Off		03/02/2006 09:14:41.45
 Status Light Override Status	Off		03/02/2006 09:14:41.38
 Set High Idle	Normal		03/02/2006 09:14:41.32
 Power Latch Override Request	Disable		03/02/2006 09:14:41.26
 Power Latch Override Command	Off		03/02/2006 09:14:41.20
 Power Latch Override Status	On		03/02/2006 09:14:41.13
 Governor Output Override Request	Disable		03/02/2006 09:14:41.07
 Governor Output Override Command (in percent)	0	%	03/02/2006 09:14:41.01
 Governor Output Override Status	0	%	03/02/2006 09:14:40.95

FIGURE 53. ADJUSTABLE TEST PARAMETERS

5.4.6 Inputs

When inputs are externally activated, the **Inputs** feature can be used to monitor the inputs. The actual inputs can be measured with a multimeter and the results can be compared.

Example: To test the **Oil Pressure Input**, check the genset wiring diagram for the location of the oil pressure sender input. In this example the input is on connector 05 between pins 22 (+) and 23 (gnd). Remove the connector and insert the service breakout box. Check for voltage between pins 22 and 23.

If no voltage is present, check the harness and the sensor. If voltage is measured, and InPower and the Operator panel display no input, the connections to the control, or the control are suspect.

Figure 54 shows the results when an input voltage is present, in this example the oil pressure (approximately 26 psi) is displayed in InPower, and should also be displayed in the Operator Panel display.

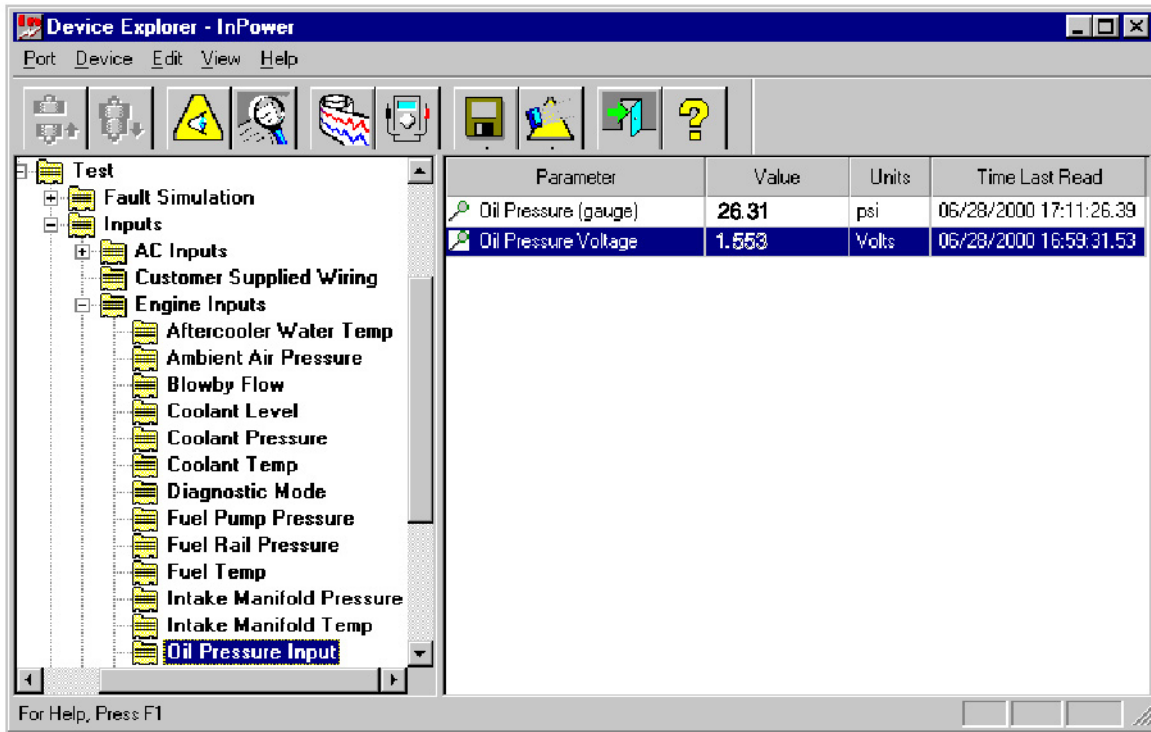

FIGURE 54. TEST - INPUTS - OIL PRESSURE

5.4.7 Manual Operation

This feature allows the user to perform genset operations including exercising the genset, stopping the genset and bypassing the warm-up period (used if the genset is already warmed up).

Example: In this example, InPower is used to initiate a **Manual Run Command**. Make sure that the Run/Off/Auto switch, on the genset control panel, is set to **Auto**. Double click on the **Manual Run Command** Value cell, and a drop-down list arrow is displayed (refer to [Figure 55](#)). Click on the drop-down arrow and click on **Run**. To initiate the **Manual Run Command**, click on the **Save Trims** button, on the toolbar. To end the **Run** command double click on the Value cell again, click on the drop-down arrow and click on **Stop**, then click on the **Save Trims** button, on the toolbar.

5.4.8 Outputs

The Outputs feature allows the user to activate relay drivers without running the genset. This feature can be used to test the relays and wiring, or measure the relay driver output with a voltmeter.

Example: In this example, InPower is used to enable the **Load Dump Override Command** (refer to [Figure 56](#)). Make sure that the **Load Dump** parameter is set to **Driver On**. (If it is not, change it with the **Load Dump Override Command** parameter, and save that parameter setting.)

Double click on the **Load Dump Override Enable** Value cell. A drop-down list arrow is displayed, click on the drop-down arrow and click on **Enabled**. To temporarily write this output to the **Load Dump Override Relay**, click on the **Save Trims** button, on the toolbar. The override can be disabled by selecting **Disabled** in the Value cell, then click on the **Save Trims** button, on the toolbar.

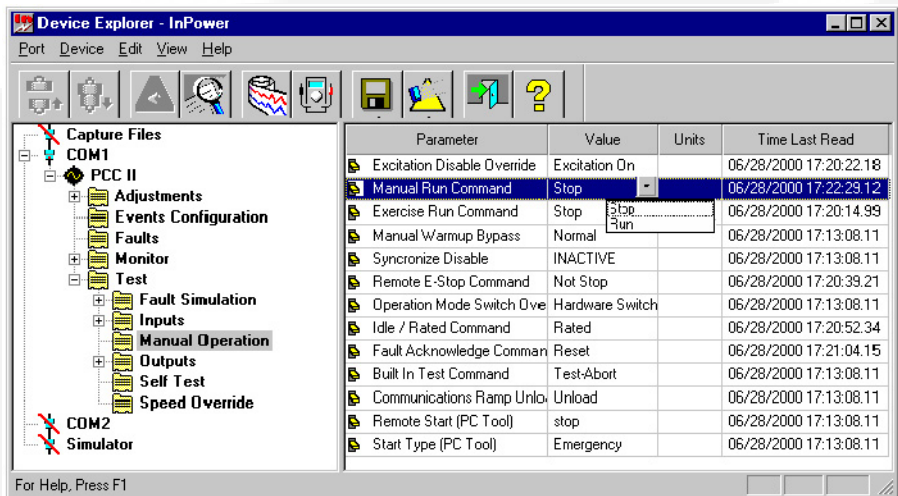

FIGURE 55. MANUAL OPERATION - MANUAL RUN COMMAND

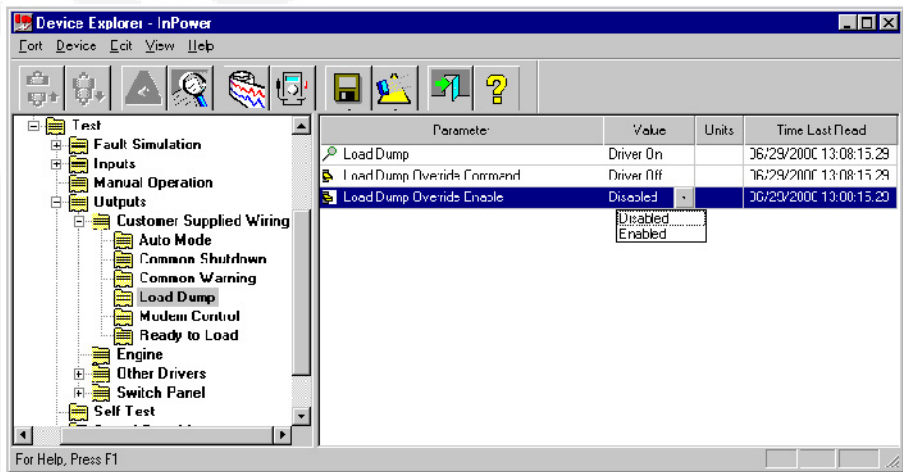

FIGURE 56. OUTPUTS - CUST. SUPPL. WIRING - LOAD DUMP

5.4.9 Fault Simulation

This feature allows the user to test alternator protection and engine protection devices by temporarily overriding the sensor inputs and verifying that the engine shuts down. There are a large number of protection features that can be checked.

Example: In this example, InPower is used to test an engine protection feature (Figure 57).

The user can make a check of the current engine protection settings for low oil pressure. Double clicking on the **XY Table** Value cell for the **LOP Warning Threshold Table**. Review the oil pressure Vs. RPM chart to see where the warning threshold points are set. Note the warning levels, and then close the XY table.

Double click on the **Oil Pressure Override Command** Value cell and enter a voltage amount that will be low enough to trigger the warning (or leave the setting at the default 0 volts).

Double click on the Value cell for the **Low Oil Pressure Override Enable**. A drop-down list arrow is displayed, click on the drop-down arrow and click on **Enabled**. To temporarily write this output to the device, click on the **Save Trims** button on the toolbar.

The Alarm popup will display the active warning ([Figure 57](#)).

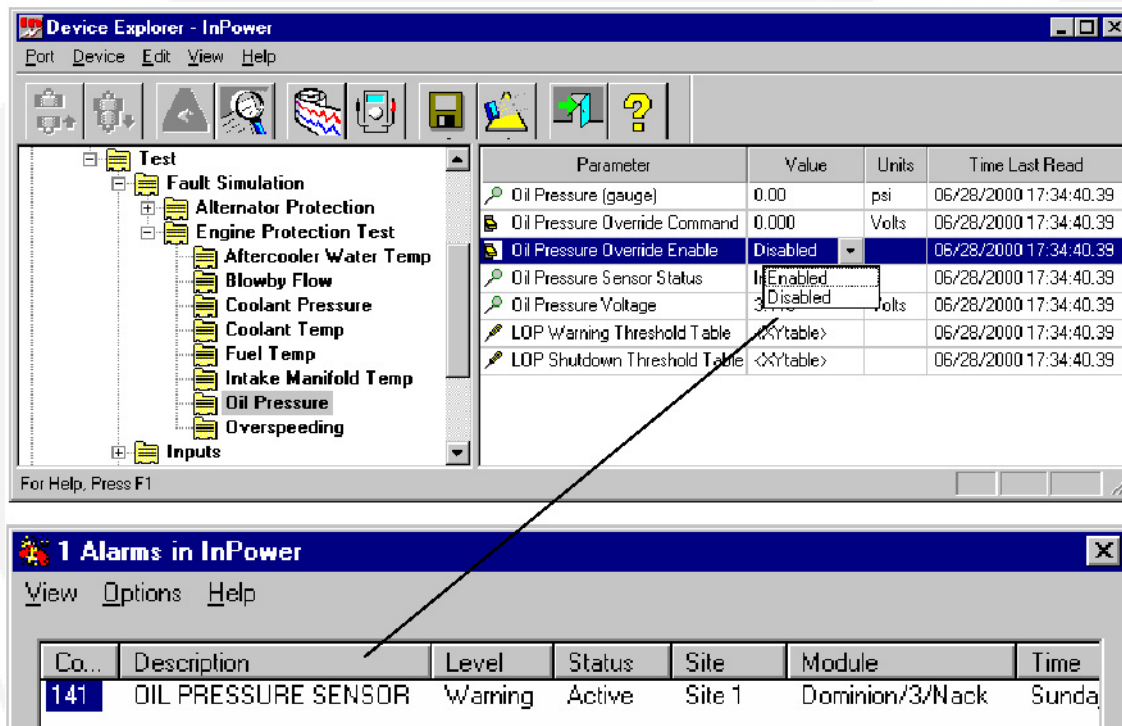

FIGURE 57. TEST - ENGINE PROTECTION -OIL PRESSURE TEST

5.4.10 Self Test

InPower has built in tests that can be used for diagnostics. The default setting is the **Test Abort** value (not in test mode) setting. [Figure 58](#) shows the **Self Test** options. Double click on the Value cell, then click on the arrow to display the drop-down list of settings.

The Self Test feature has two Built In Tests (**BIT Command**). The first test, named **Test Stationary**, is used to check all sensors and output relays by activating control outputs. The user can then monitor inputs, if fault conditions occur, the event handler will popup to display faults.



WARNING: *Notify personnel before using the Self Test Feature to crank the engine. Severe personal injury or death can result. See the equipment Operator's Manual for important safety precautions.*

The second test, named **Test Cranking**, sends a start cranking signal to the engine to test the magnetic pick-up (MPU) speed sensors, starter relay and battery level.

The **Test Abort** setting is the default setting, indicating that a Self Test is not in process. When you are finished with a **Self Test**, or to end a test, return the **BIT Command Value** to **Test Abort**.

5.4.11 Speed Override

The speed override options are used to override the normal governor reference input to the control. The **Speed Reference Override** feature can be Enabled to override the governor reference input in order to operate the engine at another speed, for diagnostics purposes.

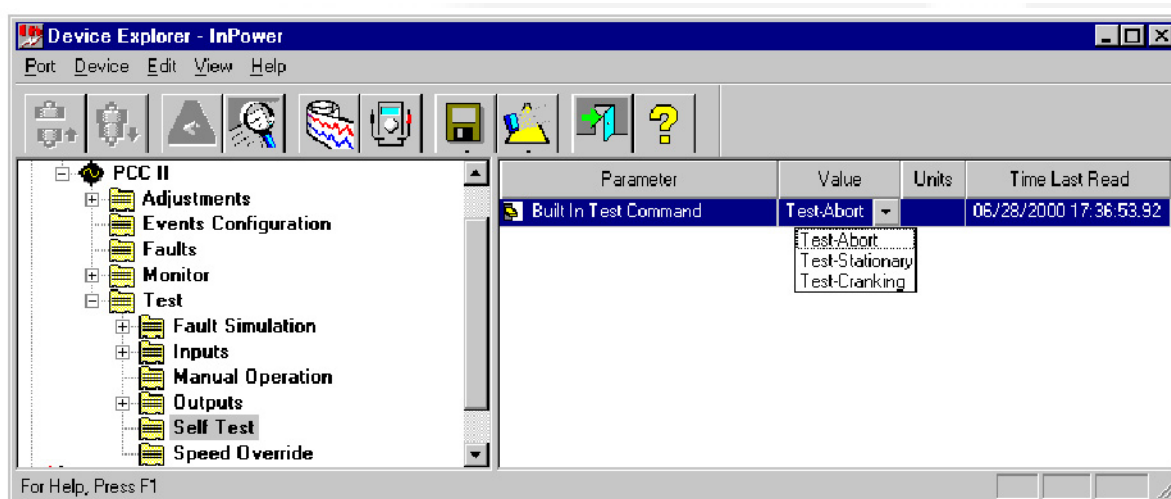

FIGURE 58. SELF TEST - TEST -BIT COMMAND

5.4.12 Single Cylinder Cutout Test

InPower can be used to cutout fueling to one cylinder at a time. This test can be used to help isolate a cylinder with fueling or combustion problems.

Example: InPower is used to perform a single cylinder cutout test (Figure 59). This test is used in genset applications that use QSX-15 series engines (part of DFE series).



CAUTION: Do not cutout fueling to more than one cylinder at a time or engine damage can result. Always change the Cylinder Cut Out Test Enable to Disabled, when finished testing. Follow these steps carefully and refer to the equipment Operator's Manual for Important Safety Precautions.

Connect the service PC to the genset. Start the genset and operate it at rated speed with no load.

Open the **Test\Fuel System Test** parameter group. Make sure each of the six cylinder parameter values are set at 1 (enabled).

Double click on the **Cylinder Cut Out Test Enable** parameter and select **Enabled**.

Double click on the desired cylinder for testing, in this example: **Cylinder #1 Injector Fueling**. Enter 0 (disabled). Use the **Save** button on the toolbar to save the change and perform the cutout test on cylinder number 1.

When finished, always remember to return the **Cylinder Cut Out Test Enable** to **Disabled**, and return the cylinder being tested to 1 (enabled). Use the **Save** button on the toolbar to save the change.

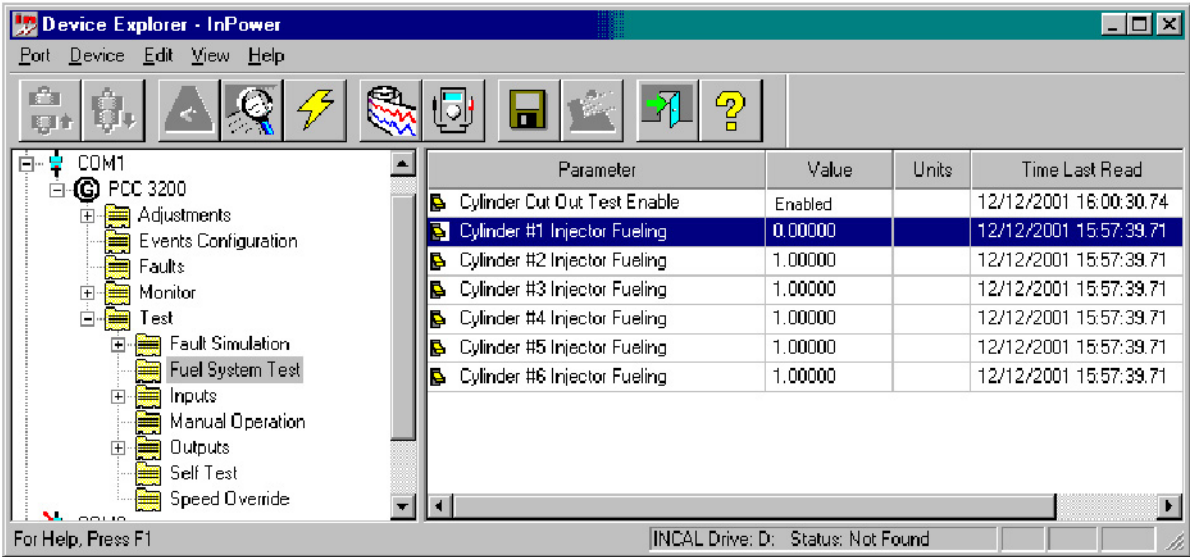

FIGURE 59. SINGLE CYLINDER CUTOUT TEST

This page is intentionally blank.



6 Initial Calibration for Consumer Products

6.1 About Initial Calibration

The Initial Calibration feature is used to download a calibration file into a corrupt control that will not respond to an Update Calibration. An Update Calibration should be used whenever possible. Initial Calibration should be used as a recovery method only. This section covers the procedures for performing an Initial Calibration for consumer products.

Starting with version 5.5, InPower calibration files for commercial and consumer controllers can be downloaded from the CPG InCal website.

6.2 Initial Calibration

Use of a Capture File can reduce the amount of adjustment that may be required when replacing the base board. If the old base board is operational, and a capture file has not already been created, correct any active faults (if possible).

Connect the interface wiring harness from the service PC to the device.

Connect to the port by double clicking on the port that matches the COM port on the service PC being used for the genset connection (COM1, COM2, etc.) or the Site Setup. The available COM ports are displayed in the Device Explorer directory (left pane).



NOTE: Initial Calibration and Update Calibration are only available with a physical connection type (MON protocol). Calibration is not available via MONnet or through network site connections.

Select the device by clicking on it ([Figure 60](#)).

After connecting to the device, click on the **Device** menu and click on **Initial Calibration** ([Figure 61](#)).

InCal calibration files are available at <http://www.cumminspower.com>.

Refer to the genset engine label for the calibration part number ([Figure 62](#)). The model family is needed to select the correct calibration.

If a pop-up message is displayed, indicating that there is an error loading INCAL, the disk drive letter was not correctly specified during InPower installation. Click on **Yes**, and specify the correct CD drive designation.

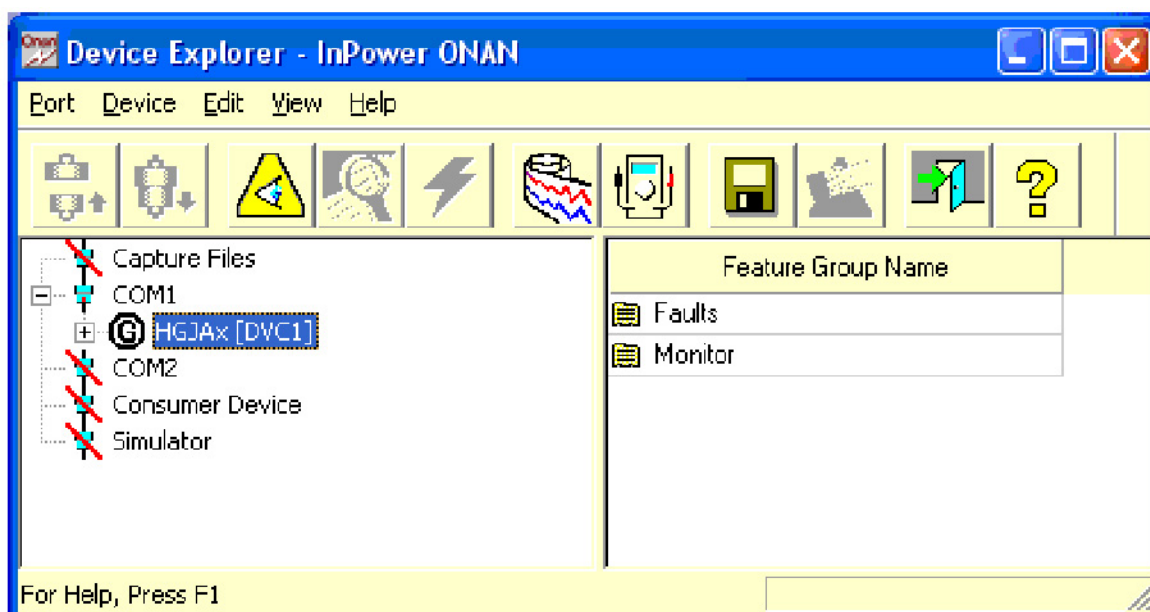

FIGURE 60. MAIN WINDOW

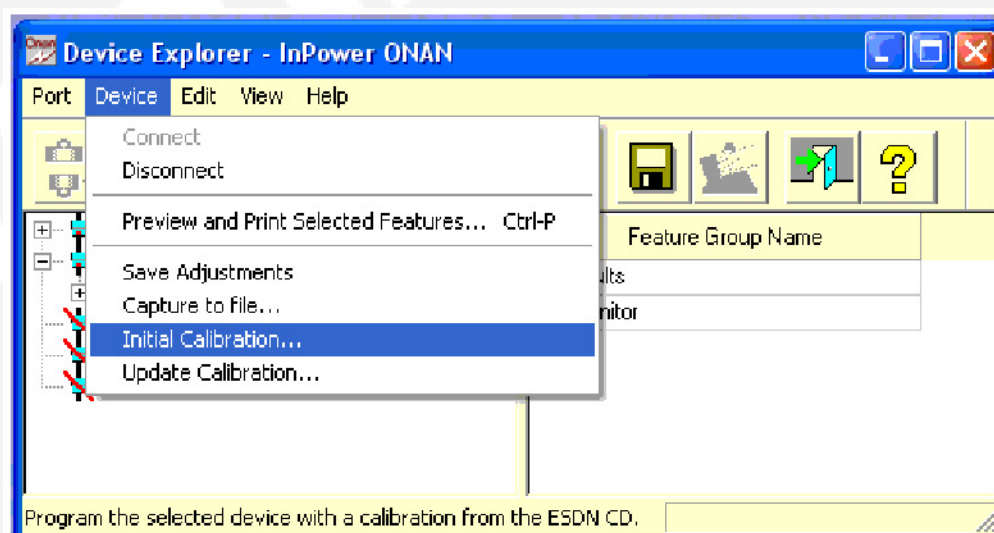

FIGURE 61. MAIN WINDOW

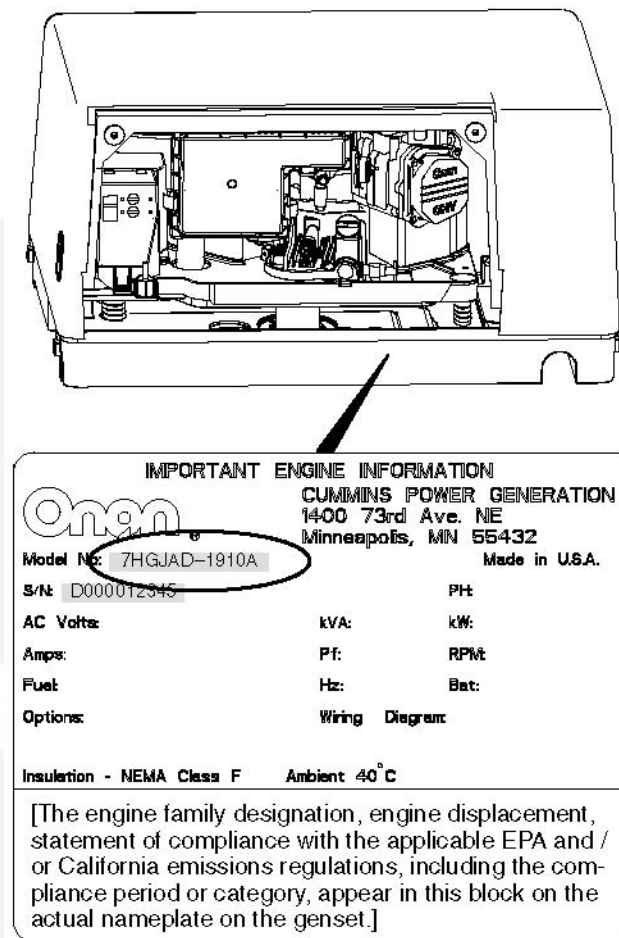

FIGURE 62. GENSET DATAPLATE AND CALIBRATION LABEL

The INCAL CD location can be verified by clicking on the **Port** menu and clicking on **Find INCAL** (Figure 63). Select INCAL CD drive designation from the drop-down list, then click on **Verify INCAL Structure**. A pop-up message will verify the INCAL location (Figure 64).

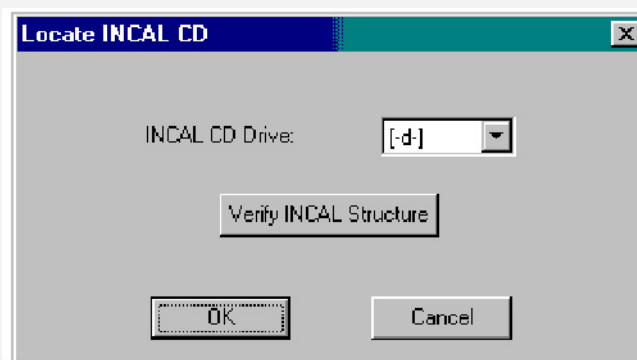

FIGURE 63. FIND INCAL



FIGURE 64. INCAL LOCATION FOUND

6.2.1 Selecting Calibration Part Number

The Select Calibration window ([Figure 65](#)) lists all of the calibration files that are available from the Power Generation INCAL CD.

Use the scroll bar to locate the Calibration model that matches the model shown on the genset engine label ([Figure 62](#)).

The data, displayed in each column, can be sorted in ascending or descending order by clicking on the column heading.

Click on the matching calibration part number to select it. When the matching calibration part number for the genset model is selected, click on **Next**, to continue the Initial Calibration.

6.2.2 History

The History window is displayed when the **NEXT** button is selected ([Figure 66](#)). This feature displays the calibration file Revision History, Calibration File (part number) and Revision Description.

If this window displays a calibration file that does not match the model listed on the genset engine label, click on the **Back** button to choose the correct calibration file.

If History displays the calibration file part number that was previously selected, click on the **Next** button to proceed to the Save and Restore Parameters feature.

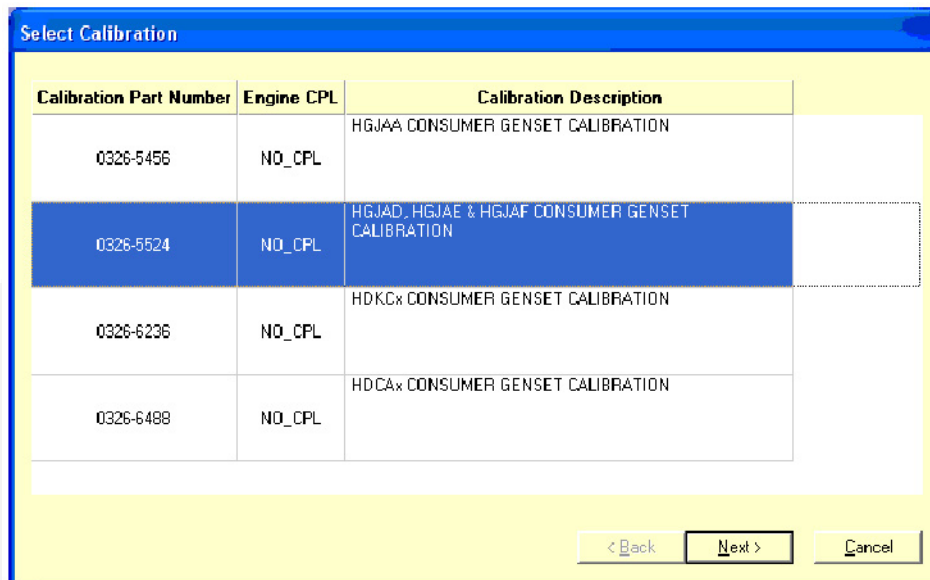

FIGURE 65. SELECT CALIBRATION

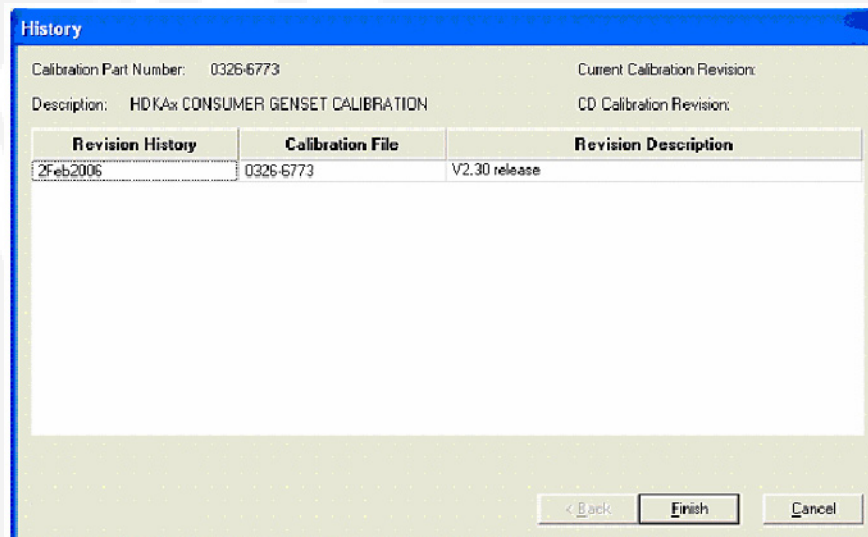

FIGURE 66. HISTORY

6.2.3 Save and Restore Parameters

The Save and Restore Parameters window displays the Parameter Descriptions, Values, and Units of measure information ([Figure 68](#)).

6.2.4 Use Capture File Feature

From the Save and Restore Parameters window, click on the **Set Data Plate From Capture File** button to select the capture file created from the previous control (if available).

If using the Set Data Plate From Capture File button, browse to the Capture file location and select the file, then click on the **OK** button ([Figure 67](#)). Using a capture file, during an initial calibration, will only restore the dataplate information. To restore the remaining capture file parameter settings, click on the box next to the **Overlay Capture File After Calibration**. If this feature is not used, the capture file can still be used after performing the initial calibration to overwrite the parameter settings. This is not recommended because user data will be cleared during the download.

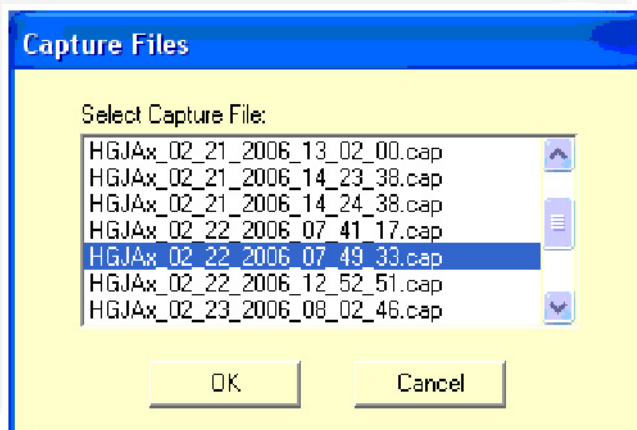

FIGURE 67. SELECTING A CAPTURE FILE

The Save and Restore window will display the capture file name selected ([Figure 69](#)).

Verify that the information displayed in the parameter list matches the information shown on the genset, alternator and engine data tags. Use the scroll bar to review all of the information. If any information needs to be corrected, double click on the data and enter the correct information.

After confirming that the correct information is displayed in the parameter list, click on the **Next** button.

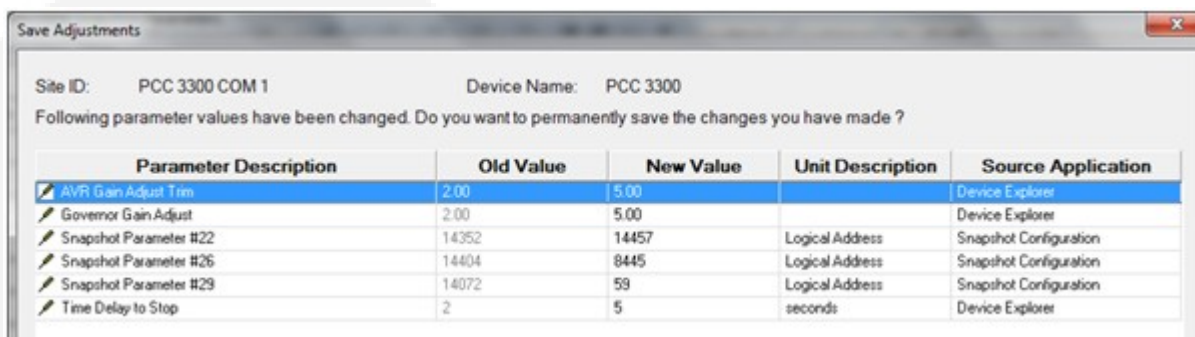

FIGURE 68. SAVE AND RESTORE PARAMETERS

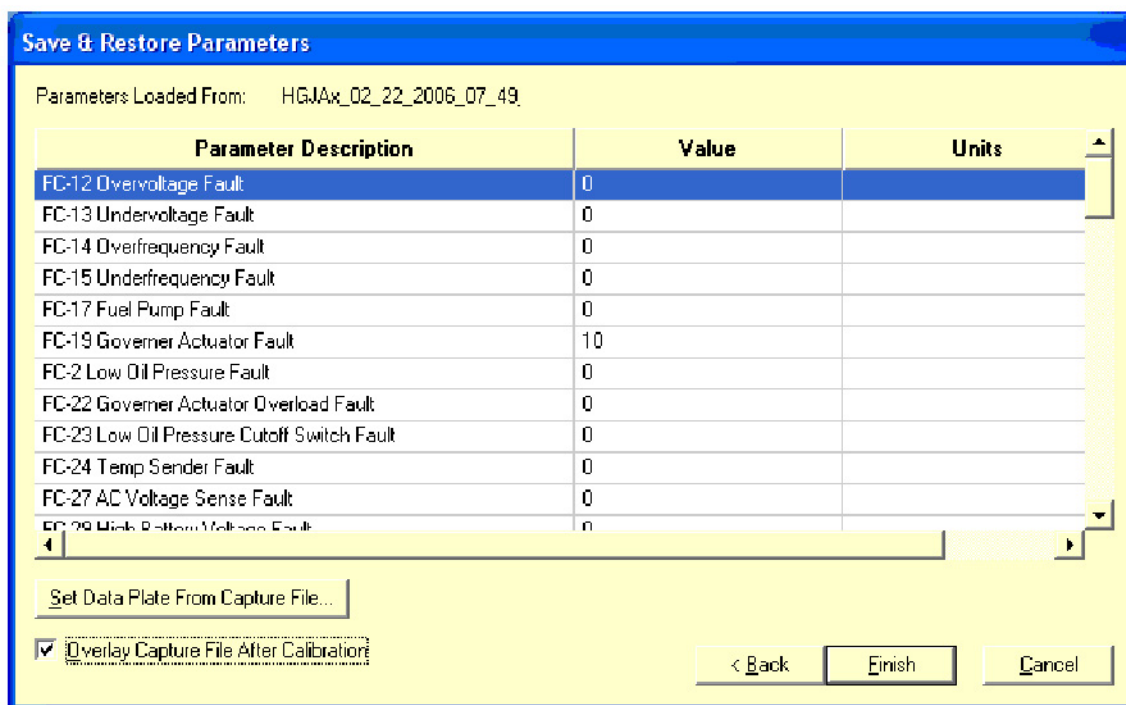

FIGURE 69. CAPTURE FILE SELECTED

6.2.5 Calibration Download

The calibration file download may take a few minutes or longer, depending on the service PC and the communication port.

When the download is complete, a final pop-up message informs the user if the download completed successfully. If the download completed successfully, click on the **OK** button to close the pop-up message. (Figure 70).

If the pop-up message indicates that the download was not successful, repeat the Initial Calibration procedure. If the download is still not successful, record the error message and contact service for help.

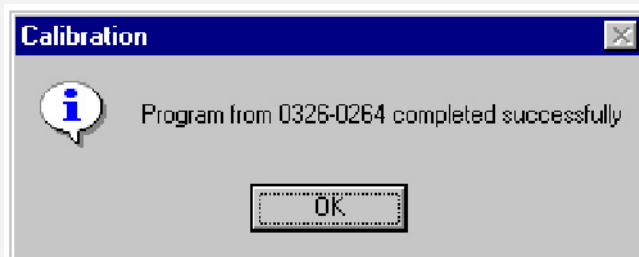

FIGURE 70. FEATURE LIST

6.3 Writing Adjustments From a Capture File

If a capture file was made prior to the control being replaced, and the **Overlay Capture File After Calibration** feature was not used, the capture file can still be used after performing the initial calibration. The previous parameter adjustments and settings, stored in the capture file, can be written to the new control (device).



NOTE: Read only information cannot be written to when overlaying a capture file.

6.4 Final Adjustments

Prepare to start the genset and test the operation of the entire system. Refer to the genset service manual for adjustment procedures and observe all safety precautions described in the genset service manual.

After completing all necessary adjustments, make a new capture file. Store a copy of the capture file at the site and return a copy to Service for cataloging.

7 Update Calibration for Consumer Products

7.1 About Update Calibration

The Update Calibration feature is used to replace a current calibration file with a newer version from the Power Generation INCAL web site. The new calibration file is written over the current calibration file in the genset baseboard. This section covers the procedures for performing Update Calibration for consumer products.



NOTE: Initial Calibration and Update Calibration are only available with a physical connection type (MON protocol).

Starting with version 5.5, InPower calibration files for commercial and consumer controllers can be downloaded from the InCal CD or from the CPG InCal website.

Calibration updates are performed at the site, using InPower. This section describes the procedures for performing Update Calibration.



NOTE: InPower calibration fails if the InCal CD is being accessed from a shared drive.

7.2 Update Calibration

After connecting to the device, click on the **Device** menu and click on **Update Calibration** (Figure 71).

If prompted with the message, "Could not find a matching Calibration Part Number ...," click on the **OK** button. Use the Initial Calibration feature to update the calibration file.

After selecting **Update Calibration**, the History window is displayed.

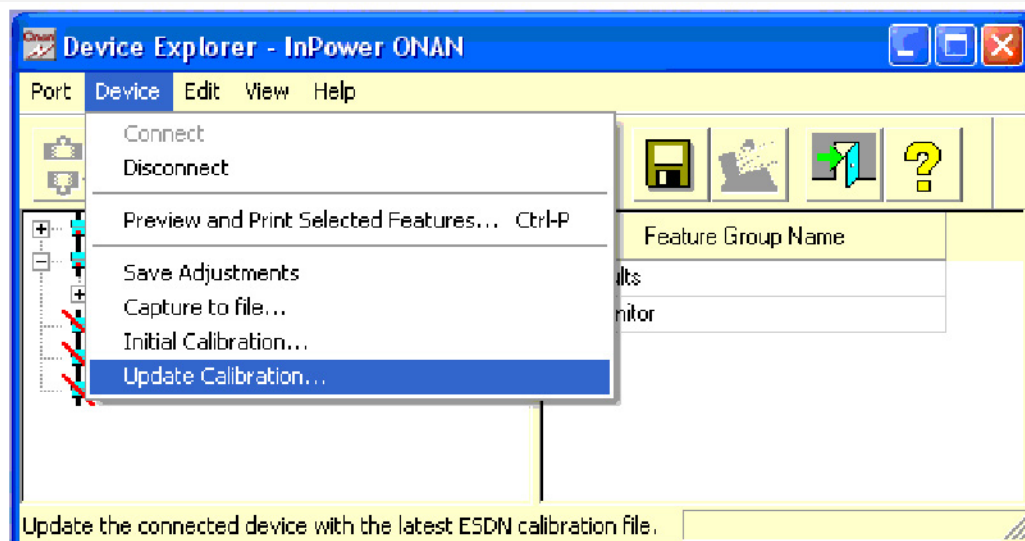

FIGURE 71. UPDATE - DEVICE MENU

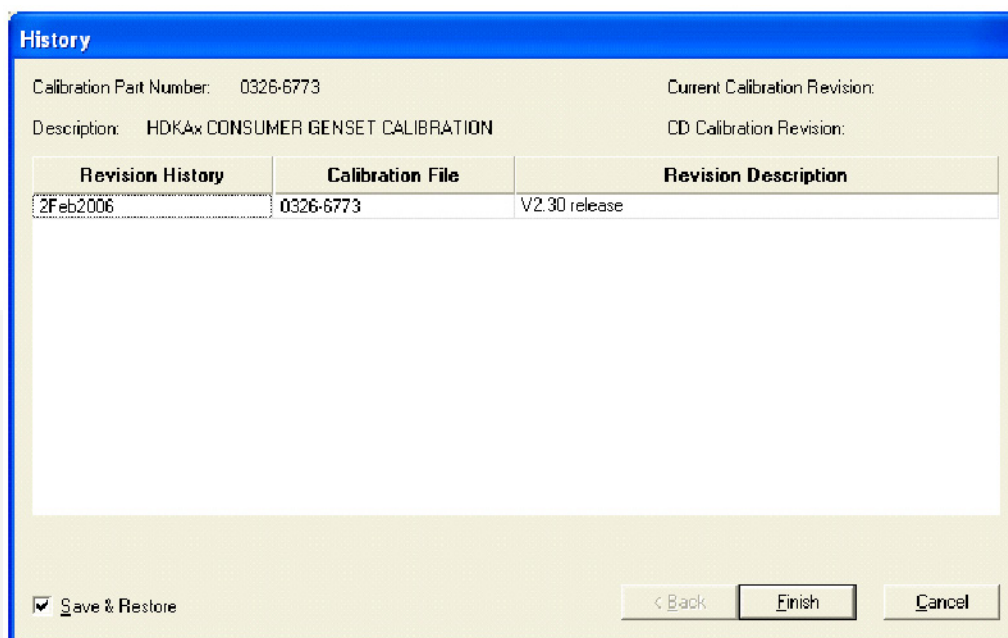

FIGURE 72. HISTORY

7.2.1 History

The History window displays information about the currently installed calibration part number and calibration revision across the top of the window (Figure 72).

The History window also displays information, from the Power Generation INCAL CD, about the Revision History, Calibration File part number and Revision Description.

The **Save and Restore** checkbox is used to save the current adjustment trims and settings. Make sure the checkbox is enabled (checked) before proceeding.

Click on the **Finish** button to proceed with the calibration update.

The message "Do you wish to calibrate the controller now?" is displayed. (Figure 73). Click on the **Yes** button to continue.



NOTE: Pop-up messages may be displayed behind an open window. To view all open windows, including pop-up messages, hold down the Alt key and repeatedly press the Tab key to view each open window.

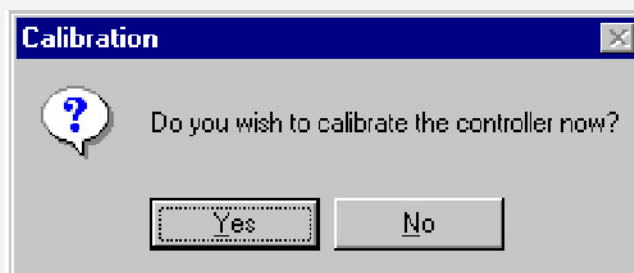

FIGURE 73. UPDATE NOW

When the download is complete, a popup message informs the user if the download completed successfully (Figure 74). Click on the **OK** button to acknowledge.

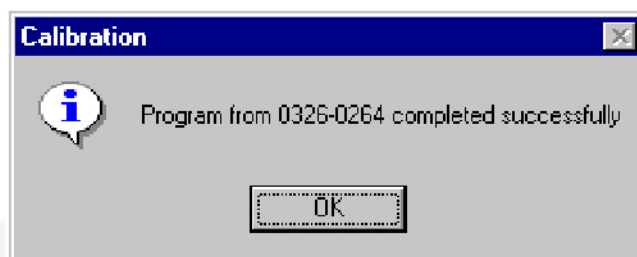

FIGURE 74. COMPLETED

This page is intentionally blank.



8 Monitor

This section describes how to use the Monitor and Datalog features. There are two methods of monitoring parameters, the user can create a custom Monitor dialog for viewing selected parameters, or the user can view pre-selected parameters, based on the device type.

8.1 Monitor and Datalog

The Monitor and Datalog features are used to view and record (datalog) parameters. The user can monitor preselected parameters with Device Explorer, or they can select the specific parameters they want to monitor and record, using the Monitor Dialog feature.

InPower's Device Explorer allows the user to navigate and view preselected parameters.

8.2 Monitor Dialog

The Monitor Dialog allows the user to select the parameters they want to view, set a sampling rate and enable the data logging feature. Sampling allows realtime data viewing. Data logging stores information in a file for later use.

The Monitor Dialog is displayed when the Monitor command is launched from either the **Start** menu or the **Monitor** button, on the InPower toolbar.

8.2.1 Monitor Dialog Features

The Monitor Dialog is shown in [Figure 75](#). This section describes how to use the Monitor Dialog features.

File Menu: Used to create a **New** Monitor file or to **Open** an existing Monitor file. Also used to **Save** changes to an opened file or **Save As...**, to save changes to a new file. **Recent** allows the user to view recently opened files and is used as a shortcut to open a file.



NOTE: If the list of variables is long, the actual log rate may be longer than the selected rate.

If logging is stopped and started again, the message shown below is displayed.

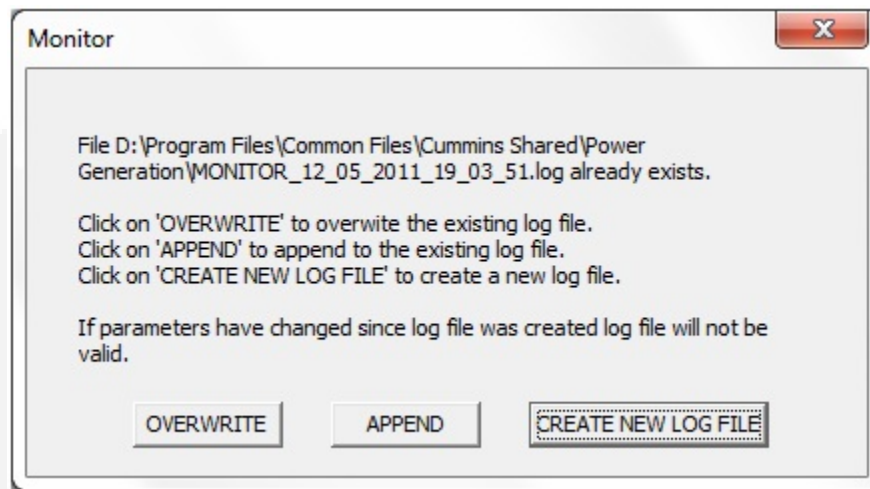

FIGURE 76. LOG FILE ALREADY EXISTS MESSAGE

Three buttons are available.

- Click the **OVERWRITE** button if the existing log file is to be overwritten.



NOTE: Because all previously saved data will be erased, overwriting an existing file is not advisable.

If the **OVERWRITE** button is selected, the following message is displayed to remind the operator that using this feature will result in the existing file being overwritten. Click **Yes** to overwrite the existing log. If **No** is selected, the message shown above will be redisplayed.

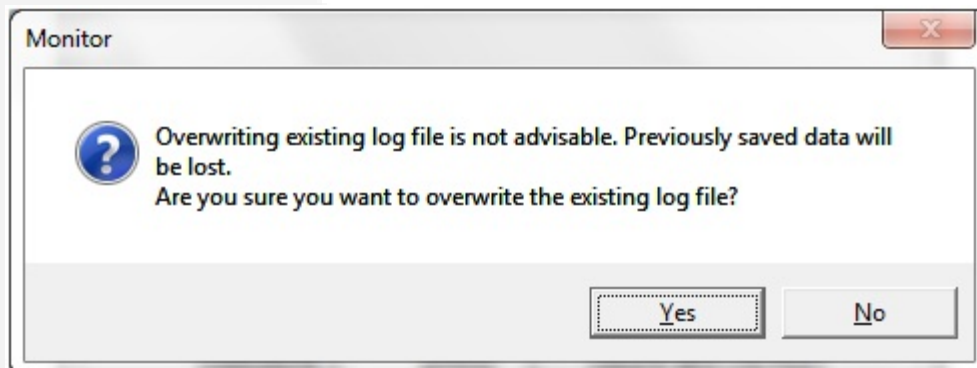

FIGURE 77. OVERWRITE CONFIGURATION MESSAGE

- Click the **APPEND** button if the existing log file is to be appended with the new data logs.
- Click the **CREATE NEW LOG FILE** button if the data logging is to be continued in a new log file.

8.2.2 Adding Parameters

Parameters can be added to the Monitor Dialog by selecting **Edit - Add** from the Menu bar or by clicking on the **Add** button, on the toolbar. The **Add** command launches InPower. Use Device Explorer to locate, select and copy the parameters that you want to add to the **Monitor** dialog.

After selecting a parameter, use the drag-and-drop procedure to add the parameter to the Monitor Dialog. (Or use the right menu button to **Copy** it, then move the cursor to the Monitor Dialog and use the right menu button again to **Paste** the parameter into the Monitor Dialog.)

Monitor settings can be saved to a template (.TPL file). These files are saved in the Monitor subdirectory of InPower. The template file stores the COM port information, this prevents the file from working on another COM port.

Each monitor screen provides the ability to log sampled values into a tab delimited .LOG file. This file format allows the data to be imported into Microsoft Excel.

8.2.3 Saving Parameters

Parameters values can be edited and saved in the controller flash memory from monitor utility.

1. To edit the parameter from monitor utility, double click on parameter or select the parameter from monitor and go to menu **Edit->Edit**. The Change/Write dialog is launched.

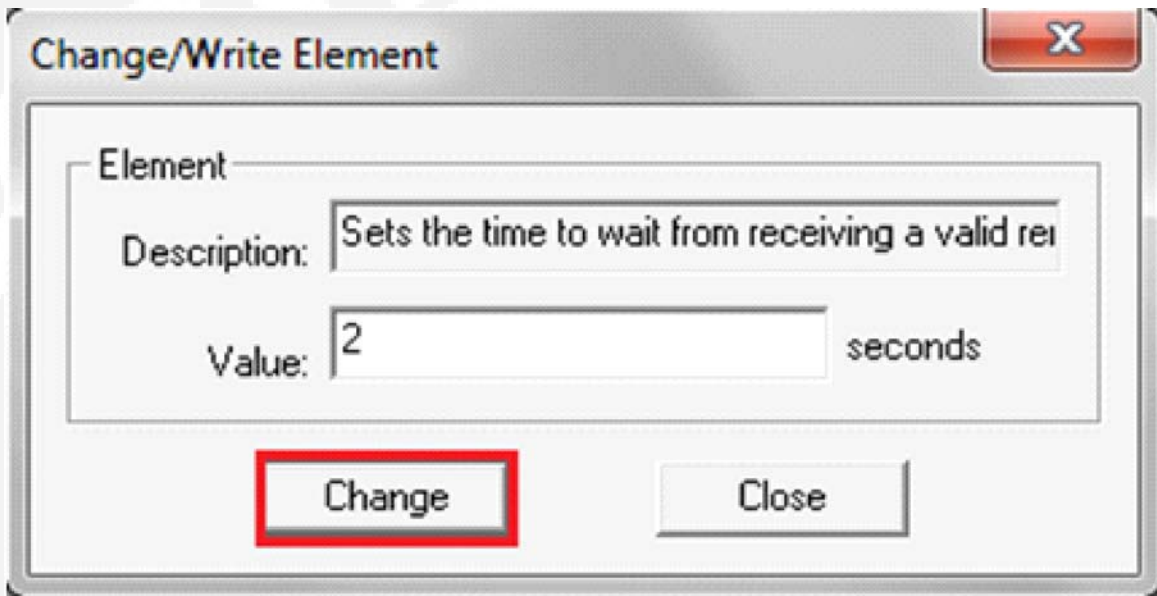

FIGURE 78. CHANGE/WRITE ELEMENT DIALOG

2. After changing the value click on **Change** button. After clicking on **Change** button, The Change/Write dialog closes and the monitor shows the changed parameter row in blue.

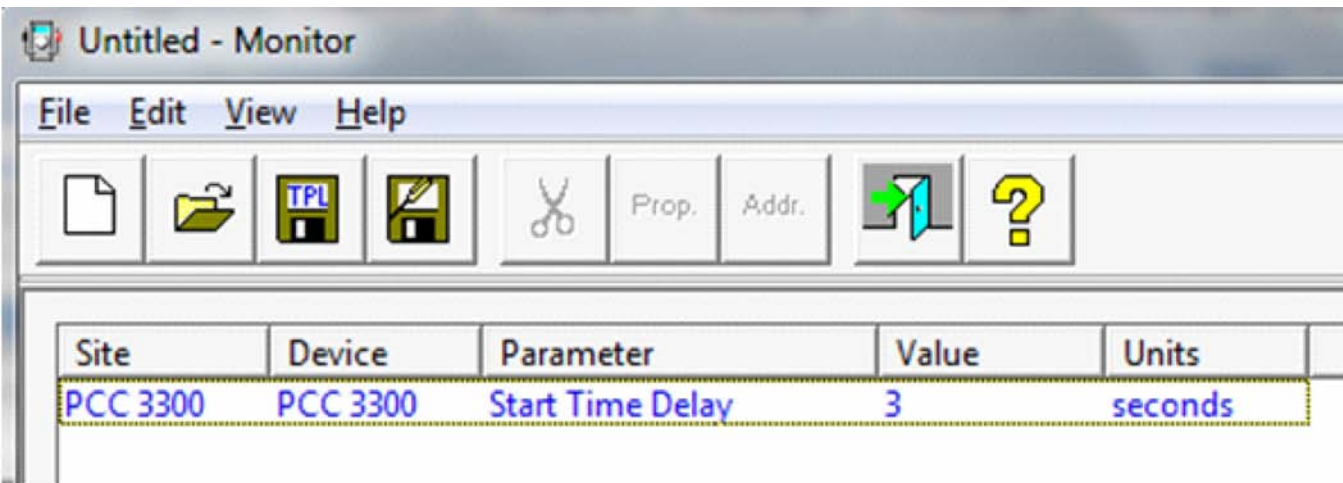

FIGURE 79. CHANGED VALUE SHOWN IN BLUE

3. To launch the save adjustment dialog from the monitor utility, select menu items **Edit->Save Adjustment** or click on the save adjustment icon on the tool bar.

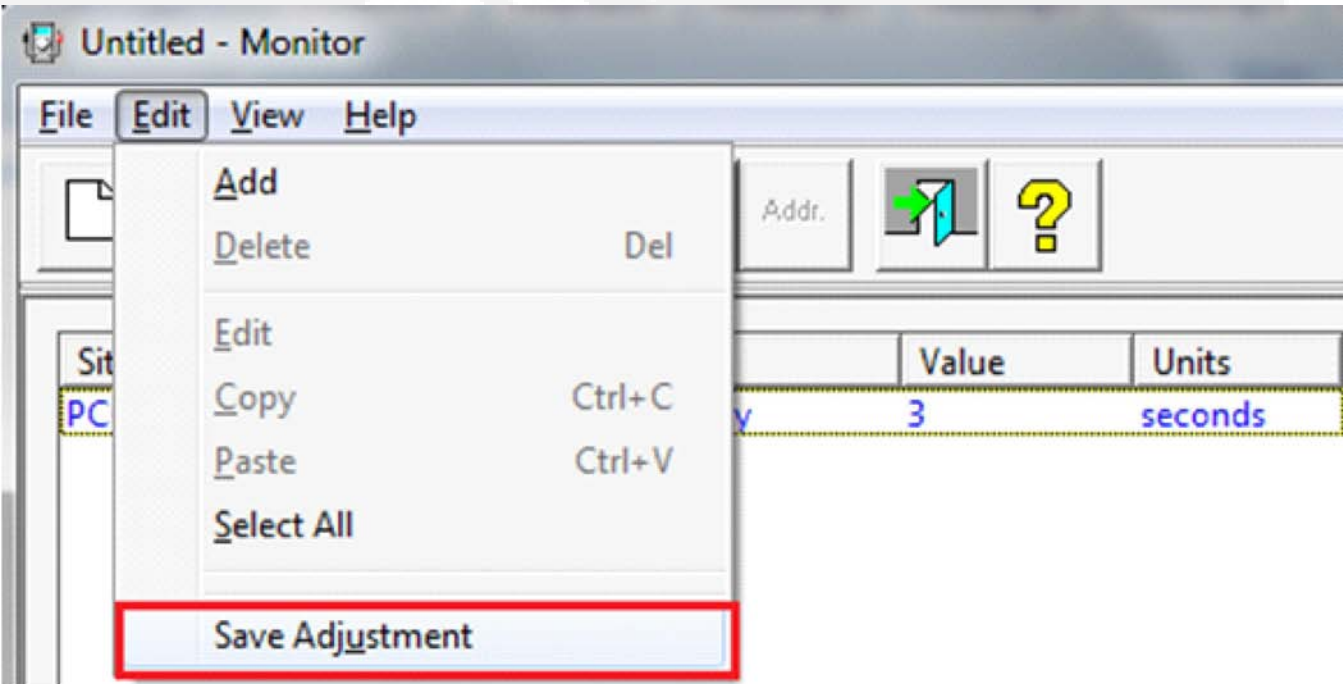

FIGURE 80. SAVE ADJUSTMENT MENU ITEM

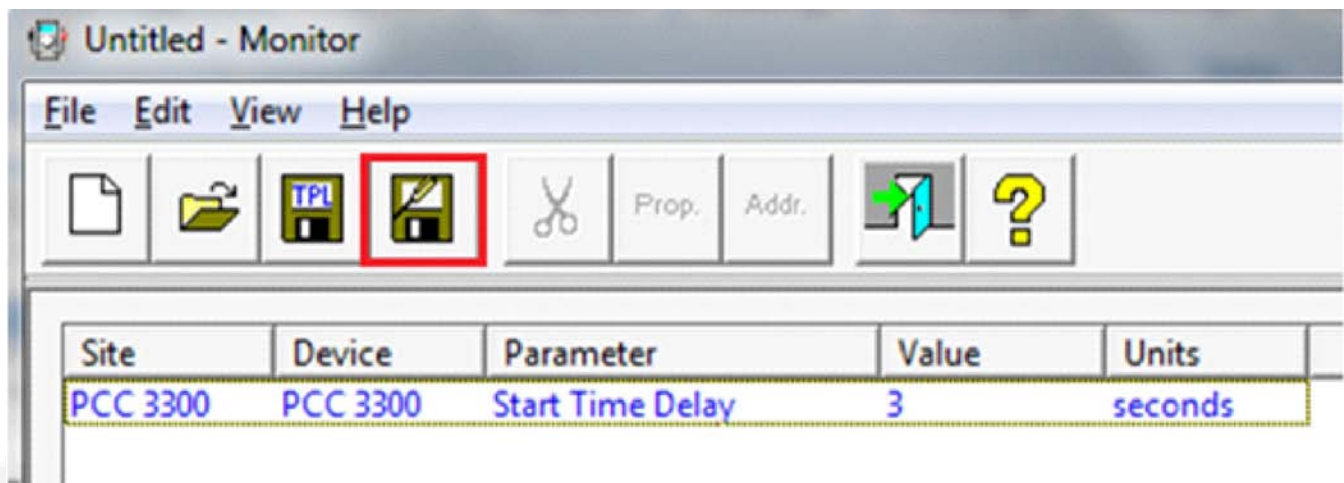

FIGURE 81. SAVE ADJUSTMENT TOOL BAR ICON

4. If one or more parameters are present in the save adjustment list. The Save adjustments dialog is launched. The Save adjustment functionality is only supported by applications the "Device explorer", "Monitor utility" and "Snapshot Configuration".

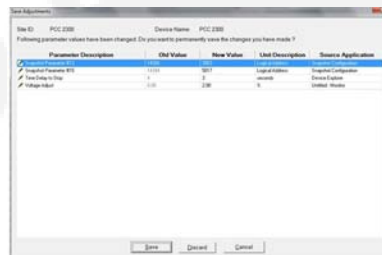

FIGURE 82.

9 Faults and the Fault Information System

This section describes the fault information features available for various types of devices.

9.1 Consumer Device Fault Information

Three categories of fault information are available with RV gensets: **Advanced Fault Info**, **Fault History**, and **Fault Occurrences**. Marine gensets include the same three categories of fault information plus an additional category, **Fault Bypass Info**.

The **Fault Information Window** displays detailed information for each of the parameters listed in each category.

9.1.1 Fault Information

Use the InPower Device Explorer to view **Faults** for a connected device. Current fault information for a device is only available when you are connected to the device.

To access the **Fault Information Window**, start InPower and connect to a port, then connect to a device. To view the fault categories, select the device name and either expand the device directory or else click on the View Faults shortcut button ([Figure 83](#)).

Each fault is represented by a fault code indicating a particular malfunction or abnormal condition within the device.

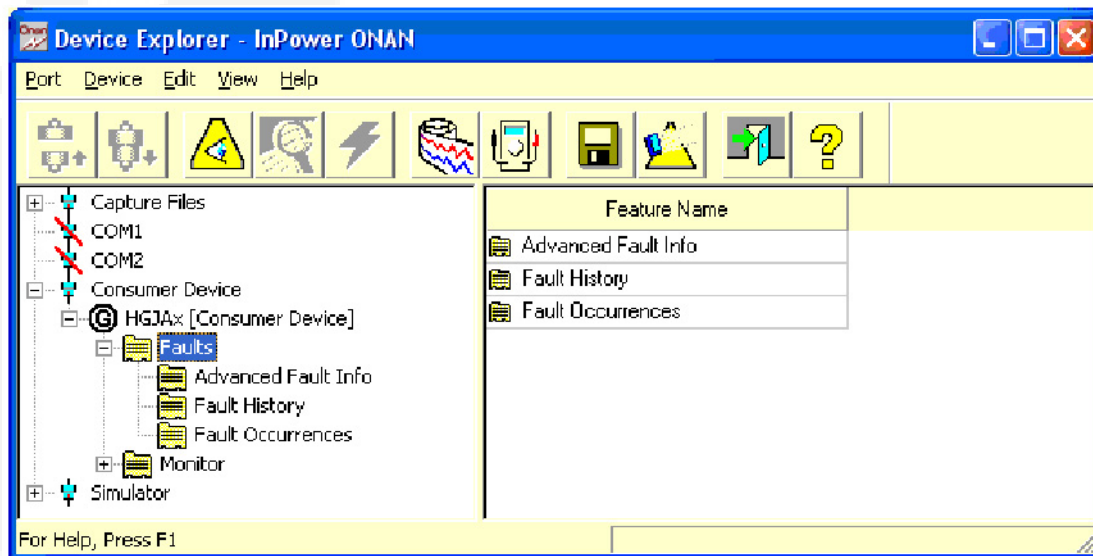

FIGURE 83. FAULT INFORMATION WINDOW FOR RV GENSET

9.1.2 Advanced Fault Information

The Advanced Fault Information window ([Figure 84](#)) is for factory use only. This window shows the number of faults enabled in the software. For some gensets, it also shows the number of fuel faults enabled in the software.



NOTE: The time listed in the Time Last Read column is the time that InPower last read the fault; it is not the actual time of occurrence.

9.1.3 Fault History

The Fault History window ([Figure 84](#)) lists all active fault codes for a connected device and the last recorded faults that occurred (some display the last five faults).

To find information about fault codes and how to correct faults, refer to the Fault Help menu. Use this information to match a specific fault to the symptoms observed by the operator. This information can help you determine which fault to address first.



NOTE: The time listed in the Time Last Read column is the time that InPower last read the fault; it is not the actual time of occurrence.

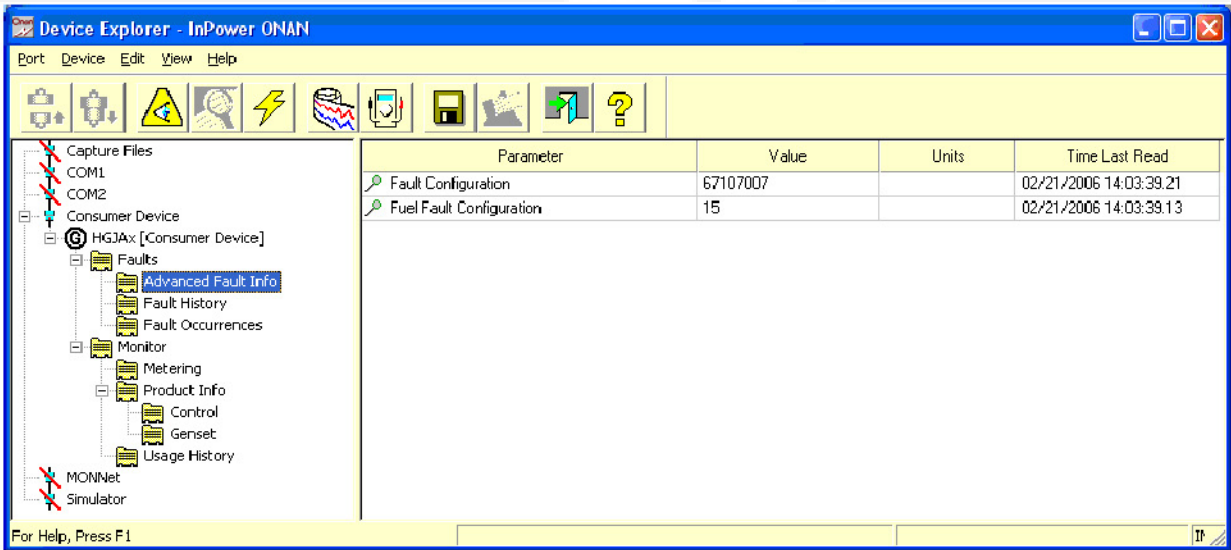

FIGURE 84. ADVANCED FAULT INFORMATION

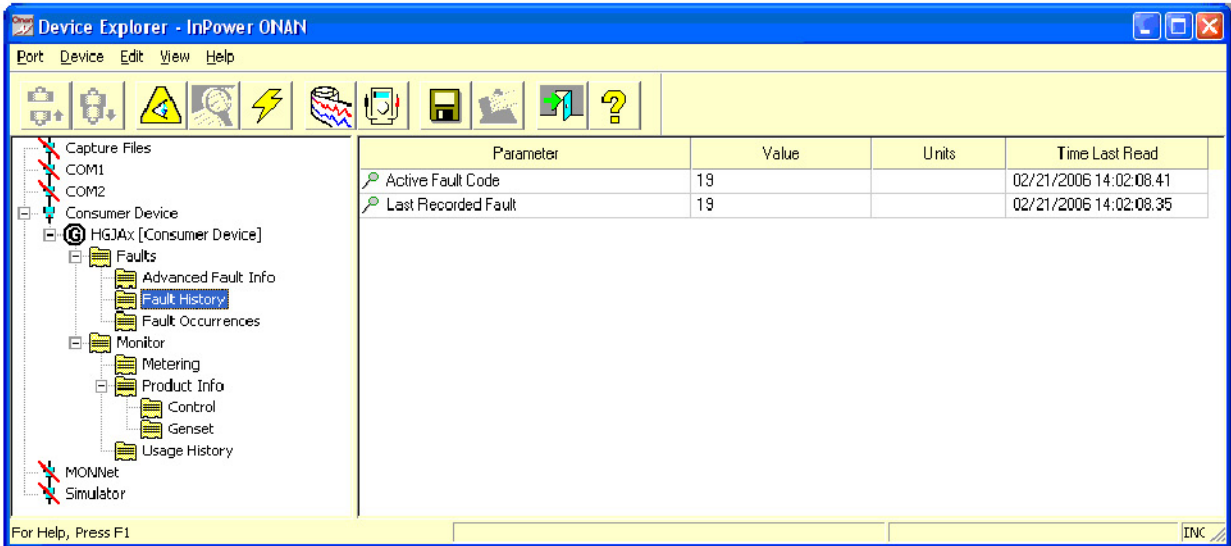

FIGURE 85. FAULT HISTORY

9.1.4 Fault Occurrences

The Fault Occurrences window ([Figure 86](#)) lists all possible faults that are available with the device and the number of times each fault occurred.



NOTE: The time listed in the Time Last Read column is the time that InPower last read the fault; it is not the actual time of occurrence.

9.1.5 Fault Bypass Info

Fault Bypass Information ([Figure 87](#)) is only available with Marine MDDCx gensets. This screen displays the number of minutes the control was operated in fault bypass mode and other events that may have occurred while in fault bypass mode. If any of these events occur, a number is placed in the Value column.

Parameter	Value	Units	Time Last Read
FC-2 Low Oil Pressure Fault	0		32/21/2005 15:51:55.57
FC-4 Overcrank Fault	0		32/21/2005 15:51:55.51
FC-12 Overvoltage Fault	0		32/21/2005 15:51:55.46
FC-13 Undervoltage Fault	0		32/21/2005 15:51:55.40
FC-14 Overfrequency Fault	0		32/21/2005 15:51:55.34
FC-15 Underfrequency Fault	0		32/21/2005 15:51:55.28
FC-17 Fuel Pump Fault	0		32/21/2005 15:51:55.21
FC-19 Governor Actuator Fault	0		32/21/2005 15:51:55.15
FC-22 Governor Actuator Overload Fault	0		32/21/2005 15:51:55.09
FC-23 Low Oil Pressure Cutoff Switch Fault	0		32/21/2005 15:51:54.04
FC-24 Temp Sensor Fault	0		32/21/2005 15:51:54.98
FC-27 AC Voltage Sense Fault	0		32/21/2005 15:51:54.92
FC-29 High Battery Voltage Fault	0		32/21/2005 15:51:54.86
FC-31 Overspeed Fault	0		32/21/2005 15:51:54.79
FC-32 Low Cranking Speed Fault	0		32/21/2005 15:51:54.73
FC-35 Control Card Fault	0		32/21/2005 15:51:54.00
FC-36 Engine Stopper Fault	0		32/21/2005 15:51:54.62
FC-37 Invalid Genset Configuration Fault	U		32/21/2005 15:51:54.56
FC-38 Overcurrent (Field Overload)	0		32/21/2005 15:51:54.50
FC-41 Shorted Motor Fault	0		32/21/2005 15:51:54.44
FC-42 Processor Fault	0		32/21/2005 15:51:54.37
FC-43 Processor Fault	U		32/21/2005 15:51:54.31
FC-45 Speed Sense Fault	0		32/21/2005 15:51:54.26
FC-47 Lubrication Fault	0		32/21/2005 15:51:54.20
FC-48 Generator Field Sense Fault	0		32/21/2005 15:51:54.14
FC-51 Processor Fault	U		32/21/2005 15:51:54.08
FC-52 Fuel Injector Fault	0		32/21/2005 15:51:53.92
FC-54 MAT Sensor Fault	0		32/21/2005 15:51:53.86
FC-56 MAT Sensor Fault	3		32/21/2005 15:51:53.80
FC-57 Overprime Fault	U		32/21/2005 15:51:53.85

FIGURE 86. FAULT OCCURRENCES

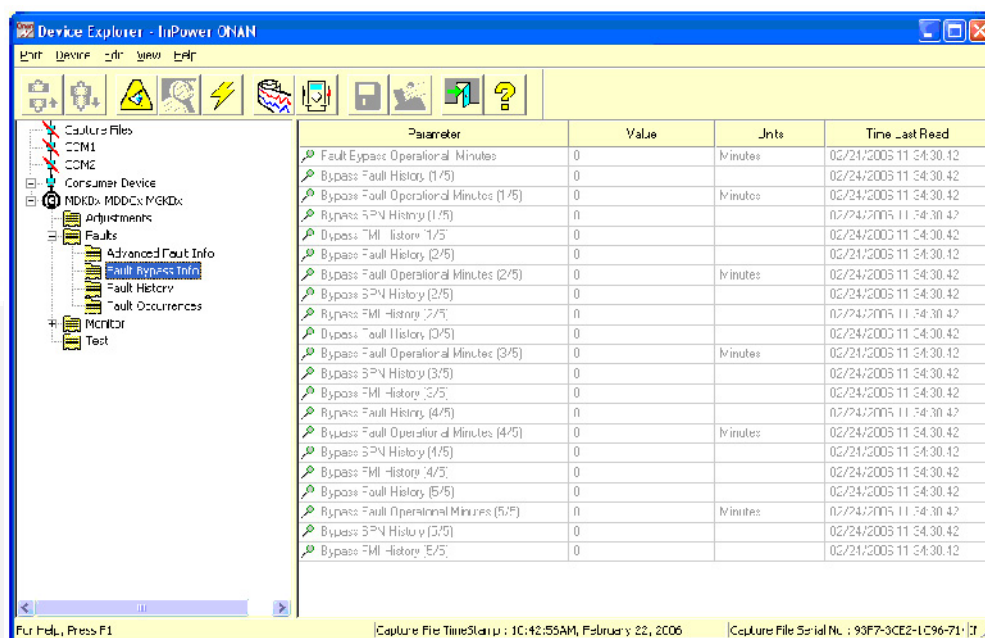

The screenshot shows the 'Device Explorer - InPower ONAN' window. The left pane displays a tree view with 'Faults' expanded, showing 'Advanced Fault Info', 'Fault Bypass Info', 'Fault History', and 'Fault Occurrences'. The right pane displays a table of fault bypass information.

Parameter	Value	Units	Time Last Read
Fault Bypass Operational Minutes	0	Minutes	02/24/2005 11:54:30.42
Bypass Fault History (1/5)	0		02/24/2005 11:54:30.42
Bypass Fault Operational Minutes (1/5)	0	Minutes	02/24/2005 11:54:30.42
Bypass SPN History (1/5)	0		02/24/2005 11:54:30.42
Bypass FMI History (1/5)	0		02/24/2005 11:54:30.42
Bypass Fault History (2/5)	0		02/24/2005 11:54:30.42
Bypass Fault Operational Minutes (2/5)	0	Minutes	02/24/2005 11:54:30.42
Bypass SPN History (2/5)	0		02/24/2005 11:54:30.42
Bypass FMI History (2/5)	0		02/24/2005 11:54:30.42
Bypass Fault History (3/5)	0		02/24/2005 11:54:30.42
Bypass Fault Operational Minutes (3/5)	0	Minutes	02/24/2005 11:54:30.42
Bypass SPN History (3/5)	0		02/24/2005 11:54:30.42
Bypass FMI History (3/5)	0		02/24/2005 11:54:30.42
Bypass Fault History (4/5)	0		02/24/2005 11:54:30.42
Bypass Fault Operational Minutes (4/5)	0	Minutes	02/24/2005 11:54:30.42
Bypass SPN History (4/5)	0		02/24/2005 11:54:30.42
Bypass FMI History (4/5)	0		02/24/2005 11:54:30.42
Bypass Fault History (5/5)	0		02/24/2005 11:54:30.42
Bypass Fault Operational Minutes (5/5)	0	Minutes	02/24/2005 11:54:30.42
Bypass SPN History (5/5)	0		02/24/2005 11:54:30.42
Bypass FMI History (5/5)	0		02/24/2005 11:54:30.42

At the bottom of the window, the status bar shows: 'For Help, Press F1', 'Capture File Timestamp: 10:42:55AM, February 22, 2006', and 'Capture File Serial No.: 93F7-3CE2-1C96-7117'.

FIGURE 87. FAULT BYPASS INFORMATION (FOR SELECT MARINE GENSETS ONLY)

9.1.6 Clearing Inactive Faults

InPower does not allow removal of an individual inactive fault. The **Clear Faults** button is disabled.

To clear faults, press the Stop or Start switch on the genset, as described in the genset Operator's Manual.

9.1.7 Consumer Device Fault Information

Consumer Device Fault information is available from the Help menu ([Figure 88](#)). It includes a list of possible faults that can occur with each genset model. Each individual fault includes a fault description, a list of possible causes, and diagnosis and repair procedures.

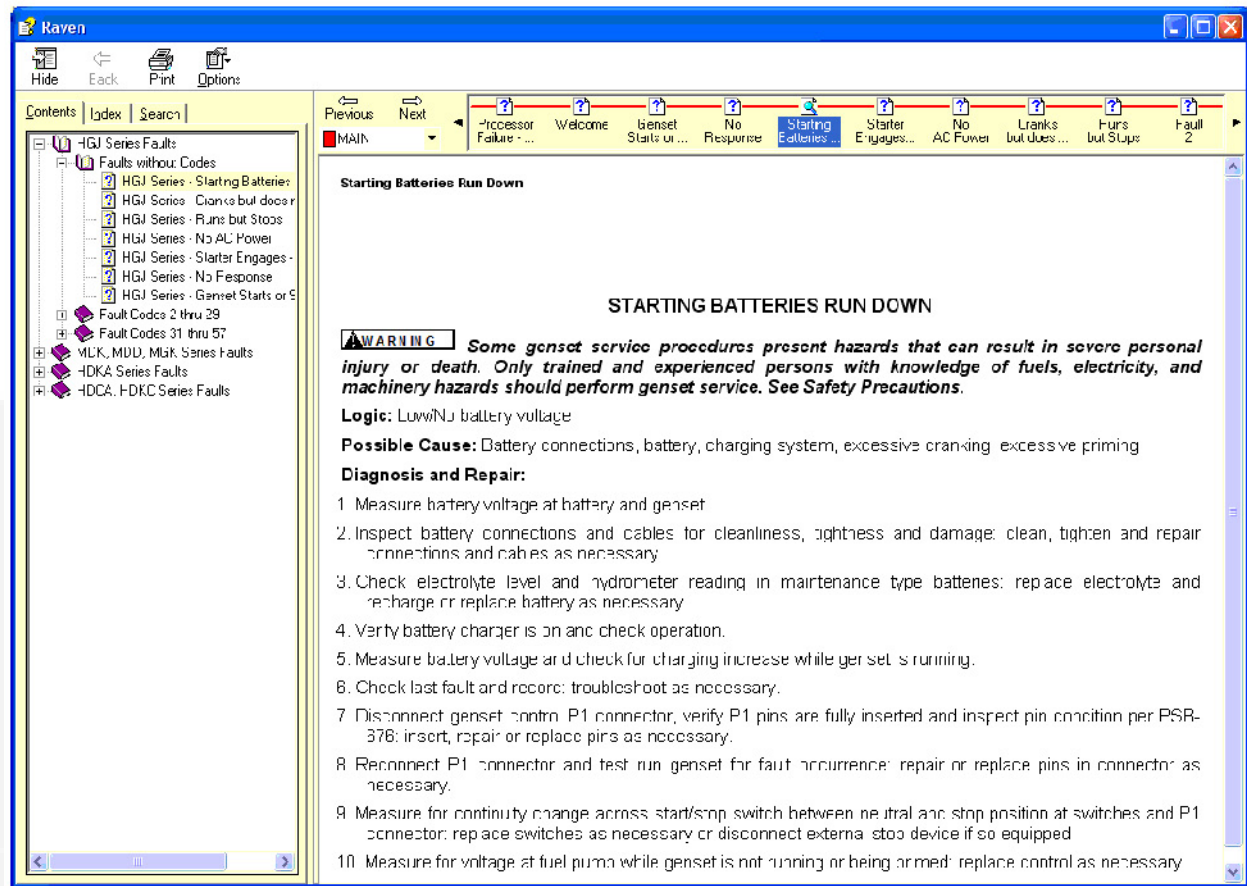

FIGURE 88. CONSUMER DEVICE FAULT INFORMATION HELP FILES

This page is intentionally blank.



10 Event Handler

10.1 Receiving Events

When connected to a device, InPower will receive events, and allow the user to acknowledge events.

It is important to note that InPower is a service tool. InPower will receive and display events, but it does not acknowledge events within the device. Monitoring should be performed with operating software that is specifically designed for monitoring and event acknowledgment.

The Event Handler feature launches when InPower is started, and it closes when the InPower session is ended.

Events are displayed in the **Alarm** dialog until InPower is closed, or the user clears (acknowledges) the events. The record of event announcements is not stored from one session of InPower to the next.

Acknowledging events removes the events displayed to the InPower user only. Acknowledgement with InPower will not remove the event from the control.

InPower displays an **Alarms** popup dialog to view event information as soon as the event is received. Users can clear events, view more information about an event, or simply close the **Alarm** popup until the next time the device announces an event.

Be aware that event announcement and fault code diagnostics are not the same function. InPower provides fault code and diagnostic information that is not related to event announcement.

10.2 Displaying Events

InPower will display all events that have been received in an Alarm dialog. When the **Auto-Announce** feature is enabled (default setting), the **Alarm** dialog pops up to displays of all the events it contains. Additional details about the events are available in the **Event Detail** dialog.

10.2.1 Alarms Popup

The Alarm Popup provides details about events. The **Alarms** popup dialog menu features can be used to view more details about an event, clear the event, or dock the Alarm Pop-up back to the Windows taskbar. To launch the **Alarms** pop-up from the taskbar, click on the **Alarms** button.

The Alarm Popup provides the following menu bar and button options.

View-Acknowledge All: Selects all displayed alarms and removes them from the Event popup view.

View-Detail: Displays the **Event Details** dialog of the selected event.

Options-AutoAnnounce: Displays a check box for displaying the **Alarms** Popup. If checked, (default setting) the **Alarms** popup displays each time a new event is received. If unchecked, the **Alarms** Popup will not open automatically to announce new events.

Help-Contents: Displays InPower help contents.

Help-Search: Used to searching for an InPower help topic.

Close Button: Used to dock the **Alarms** popup dialog to the Windows task bar.

Help Button: Used to access Event Announcement help.

The most recent event is added at the top of the list. One event will always be selected (highlighted). Events received while the Alarm dialog is displayed will appear in the dialog immediately.

10.2.1.1 Columns in the Alarms Popup

The **Alarms** popup provides the following columns:

Code: This displays the fault code associated with the event.

Description: This displays a textual description associated with the event. The description comes from the controller.

Level: This indicates the type of event that occurred; for example, shutdown, warning, or none. If this is not applicable to the controller (for example, a G-drive controller), the value is "None".

Status: This indicates whether the associated fault code became active or inactive in this event.

Site:

Module: This displays the type of device that reported the event.

Time: This displays the time at which the event occurred.

10.2.2 Event Detail

Events have additional detail associated with them. The user can view these details in the **Event Details** dialog by selecting an event, then selecting **View-Detail** from the **View** menu.

The **Event Details** dialog provides the following button options:

Close Button: Closes the **Event Details** dialog and returns the user to the Alarms dialog.

Navigation Buttons: The left arrow button changes the **Event Details** dialog to display the next event (down) on the Alarm dialog list. The right arrow changes the Event Detail dialog to display the previous event (up) on the Alarm dialog list.

Help Button: Used to access **Event Details** help.

10.2.2.1 Columns in the Event Details Dialog

The **Event Details** dialog provides the following fields:

In the **Alarms** section,

Description: This displays a textual description associated with the event. The description comes from the controller.

Status: This indicates whether the associated fault code became active or inactive in this event.

Level: This indicates the type of event that occurred; for example, shutdown, warning, or none. If this is not applicable to the controller (for example, a G-drive controller), the value is "None".

Code: This displays the fault code associated with the event.

Version:

Occurrences: This displays the number of times the event has occurred.

Last Occurrence: This field is blank.

Run Time Last: This displays the most recent time the event occurred.

First Occurrence: This field is blank.

Run Time First: This displays the first time the event occurred.

In the **Module** section,

Type: This displays the type of device that reported the event.

Address: This displays the network address of the device that reported the event.

In the **Site** section,

Site Id: This displays the name of the site; typically, the name of the COM port for devices or the file name type for files, such as capture files.

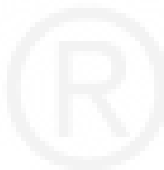



This page is intentionally blank.



11 Strip Chart

11.1 Strip Chart

The Strip Chart feature displays data in a graphical form on a real-time strip chart. Up to six parameters can be displayed in one chart. Data is scrolled from right to left, so the most recent data appears at the right.

Chart parameters can be saved to chart file (.TPL file), allowing the user to save custom parameter selections and settings. The chart file will store the charts graph settings (Y-axis limits, sampling rate, line styles, etc.) and port identification. A chart file can be used with other ports. Chart files are saved in the Strip Charts directory.

Data is not logged using the Strip Chart feature, in contrast to the Monitor feature.

11.1.1 Example of a Strip Chart

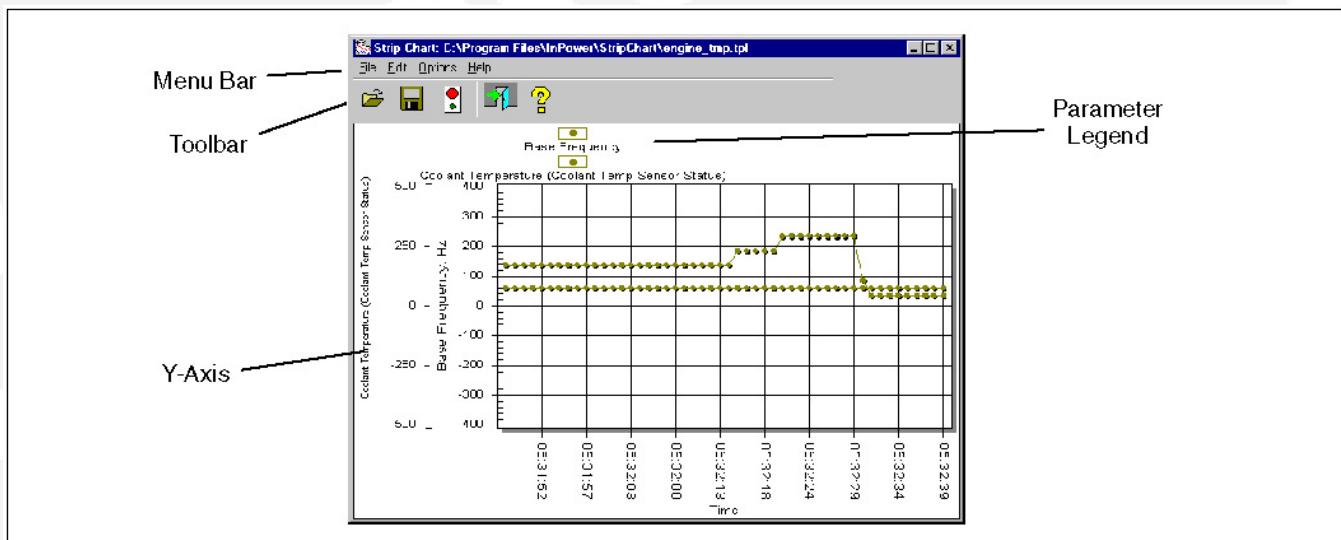

FIGURE 89. TYPICAL STRIP CHART

This example shows a typical strip chart. Each of the parameters contained in the chart are named in the legend at the top of the chart. The **Y-Axis** displays the range of each parameter value. The **Time** that the sample was taken for each interval is displayed at the bottom of the chart.

11.1.2 Starting the Strip Chart Feature

The Strip Chart feature can be launched in two ways:

1. Launch strip chart from the Start Menu group shortcut.
2. Start InPower, connect to a device, and then click on the **Strip Chart** button, on the InPower toolbar.

Starting a strip chart from InPower, while connected to a device, allows InPower to identify the device and display the correct strip chart file type. This prevents accidentally opening a strip chart file for the wrong device type.

If the chart file does not exist, Strip Chart will display the **File-Open** screen, with a listing of chart files in the **Strip Charts** directory.

11.2 Creating a Custom Strip Chart

Strip charts can be customized by adding or deleting parameters, adjusting the sampling rate, changing line styles, changing the Y-axis limits and making format changes.

The user can customize an existing strip chart, or create a new strip chart and define each of its properties. To create a new strip chart, launch the Strip Chart feature from the **Start -> All Programs** menu, without specifying any chart file to open.

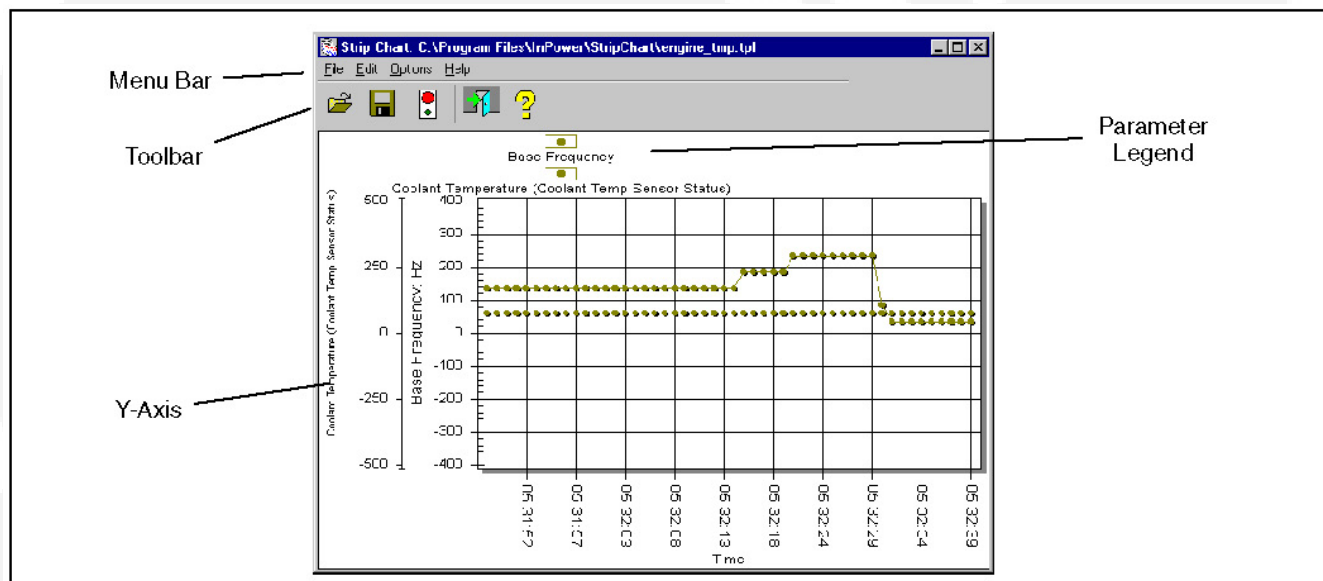

FIGURE 90. TYPICAL STRIP CHART

11.2.1 Adding Parameters

Click on **Add Parameters**, from the **Edit** menu, to launch InPower. To add parameters to the strip chart, drag individual parameters from InPower (right pane) and drop the parameter on the strip chart. Multiple parameter selections may be dragged and dropped on the Strip Chart, to add several parameters at once. Parameters can also be added by selecting a parameter and using the **Edit - Copy** command from InPower and the **Edit - Paste** command from the Strip Chart menu bar.

Since parameters with different units of measure may be added to the graph, a separate Y-axis will be displayed for each graphed parameter.

As parameters are added to the graph, an additional Y-axis will appear, indicating the parameter's description and unit of measure. A new legend item will appear at the top of the graph, indicating the point shape and color that will be used when plotting the parameter's values, and these values will automatically begin to be displayed.

Immediately after the first parameter is added to the Strip Chart graph, the applet automatically begins monitoring parameter values at half-second intervals. The sampling rate may be modified via the **Options** dialog.

11.2.2 Parameter Properties Dialog

The **Parameter Properties** dialog, shown in [Figure 91](#), is accessible from the **Edit-Properties** menu.

The **Name** combo box, at the top of the dialog, provides access to each of the parameters currently displayed on the Strip Chart. The user may delete the selected parameter from the strip chart by clicking on the **Delete** button.

The **Data Ranges** associated with the selected parameter may be modified by entering new values into the edit boxes. These new values will control the minimum and maximum data values displayed on the Y-axis of the graph.

The **Line Attributes** may also be modified by selecting a new line style from the **Style** combo box. A new line color may be selected by clicking on the **Color** button, which invokes the Windows common Color dialog. Current changes are applied after the user clicks on the **OK** button, to close the dialog.

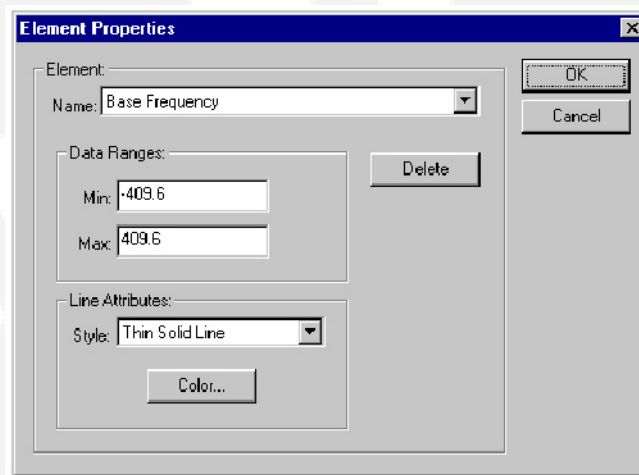

FIGURE 91. PARAMETER PROPERTIES

11.2.3 Sampling Rate Dialog

The Sampling rate feature is available from the Strip Chart - **Options** menu. The **Sampling Rate** dialog, shown in [Figure 92](#), allows the user to select the strip chart sampling rate. Sampling can be enabled or disabled using the **Sampling Enable** feature (see **Strip Chart Menu Bar Functions**).

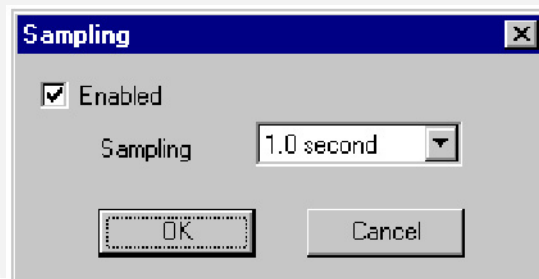

FIGURE 92. SAMPLING RATE DIALOG

When finished customizing the strip chart, choose the **File-Save As...** menu option. Name the file and save in the **Strip Charts** directory.



NOTE: Saving a Custom Strip Chart saves only the chart settings, it does not save (log) data.

See **Context Menu** for additional commands that are available for customizing strip charts.

11.2.4 Strip Chart Menu Bar Functions

This section describes each of the menu commands that are available from the Strip Chart menu bar.

File-Open: Allows the user to specify a particular chart (.TPL) file to load from the list of chart files, in the Strip Chart directory. Logged data (.LOG file) can also be opened and viewed with the Strip Chart feature.

After a .TPL file has been selected, the applet will open the file and load the parameters and settings from that file. Since parameter values will be graphed, only the first six parameters that have numeric values will be accepted.

File- Save: Allows saving the current selection of parameters to a chart file.

File - Save As: Allows saving the current set of parameters to a new chart file name and/or location.

File-Close: Closes the Strip Chart

Edit-Add Parameter: Allows adding parameters to the Strip Chart graph from InPower. This command opens InPower, allowing the user to select parameters to be added to the Strip Chart. Drag individual parameters from InPower and drop the parameter on the Strip Chart graph.

Edit-Paste: Allows pasting the parameter(s) from the Windows clipboard into the strip chart. The **Paste** menu option will remain disabled until one or more parameters have been cut or copied to the Windows Clipboard.

Edit-Properties: Opens the **Element Properties** dialog. (This feature can also be activated by double clicking on the parameter names in the strip chart's legend.) The **Element Properties** dialog allows the user to perform a variety of commands relating to the display properties of the Strip Chart.

Options-Sampling: This option displays the **Sampling Rate** dialog, which allows the user to change the strip chart sampling rate. The sample rate is adjustable from 0.05 seconds to 60 seconds.

Options-Sampling Enable: This option is used to enable or disable the collection of sample data. A check mark is displayed next to **Sampling Enable** on the **Options** drop down menu to indicate that the feature is enabled. Click once on **Sampling Enable** to stop collecting sample data. Click on it again to start collecting sample data again.

Options-Logging: This option provides you with a means to assign a location for storing strip log files. The default file location is listed on the menu ([Figure 93](#)). If necessary, select the **Browse** button to select another location. Logging can be enabled from this menu. When all adjustments are completed, click on the **OK** button.

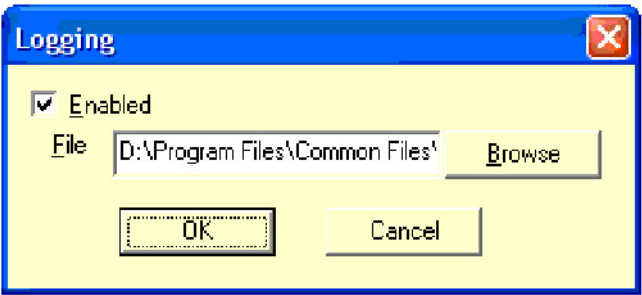

FIGURE 93. LOGGING DIALOG

Options-Logging Enabled: This option is used to enable the logging option to save a file at the location set up with the Logging dialog. If a strip chart log has already been created, the message shown in [Figure 94](#) is displayed.

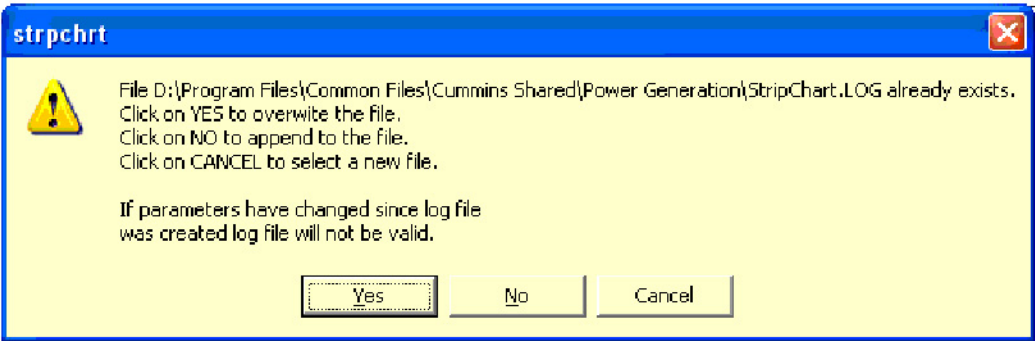

FIGURE 94. LOGGING MESSAGE

11.2.5 Context Menu Features

The **Context Menu**, shown in [Figure 95](#), may be accessed by clicking on the right mouse button (or equivalent pointing device button) while the cursor is inside the graph. This set of menu items provides the users with additional customization features.

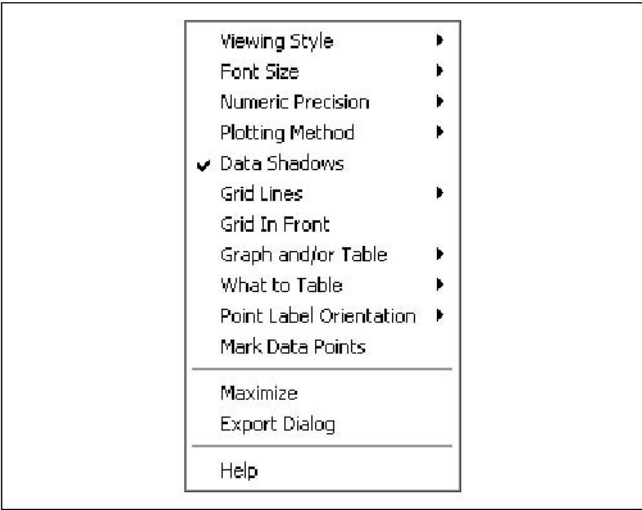

FIGURE 95. CONTEXT MENU FEATURES (RIGHT MENU BUTTON)

Viewing Style: This controls the viewing style of the object. Possible values include color, monochrome, or monochrome with symbols.

Font Size: This controls the font size used in the graph's image creation process. The font sizes available are large, medium, or small.



NOTE: It is recommended that the user change the Font Size to the Medium setting or Large setting if only a few parameters are being monitored. This selection will make it easier to read the parameter legends.

Numeric Precision: This controls the number of decimal places associated with the graph's data. Possible values include zero, one, two or three decimal places.

Data Shadows: This controls whether shadows will be placed behind plotting method graphics. The shadows add depth to the images; however, they will slow image creation significantly when graphing many subsets and/or points.

Grid Lines: This controls the horizontal and vertical lines that make up the graphs grid. Possible values include horizontal and vertical grid lines, horizontal grid lines only, vertical grid lines only, or no grid lines.

Grid In Front: This controls whether the graphs grid is placed behind or in front of the plotting method graphics.

Graph and/or Table: This controls what is displayed in the graph's area. Possible values include graph, table, or graph with table.

What to Table: This controls what information is included in the objects table. Possible values include tabling those subsets that are graphed or tabling all subsets.

Point Label Orientation: This controls the orientation of the point labels. Possible values include automatic, horizontal, or vertical.

Mark Data Points: This controls whether data-points are marked with a small circle.

Maximize: This function maximizes the graph display. To return to the default display size, click inside the solid bar at the top of the window or use the **Esc** key.

Customization Dialog: This function displays the chart Customization dialog.

Export Dialog: Graphs can be exported in the formats shown in [Table 4](#), for the listed destinations. This dialog allows the user to print a Strip Chart.

TABLE 4. GRAPH EXPORTABLE FORMATS

FORMAT	DESTINATIONS
Metafile	Clipboard, File, and Printer
Bitmap	Clipboard and File
OLE Object	Clipboard
Text / Data	Clipboard and File

Help: Displays graph-related help topics.

11.2.6 Chart Customization Dialog

An additional level of editing is available that allows the user to customize the chart dialog. To access this feature, double click within the chart to display the **Customization** dialog. This dialog has tabs for each of the editable features.

Click on the desired tab to view the available settings for that feature. These features can be used to enhance the chart by changing border colors, text size and colors, and many other chart display features.

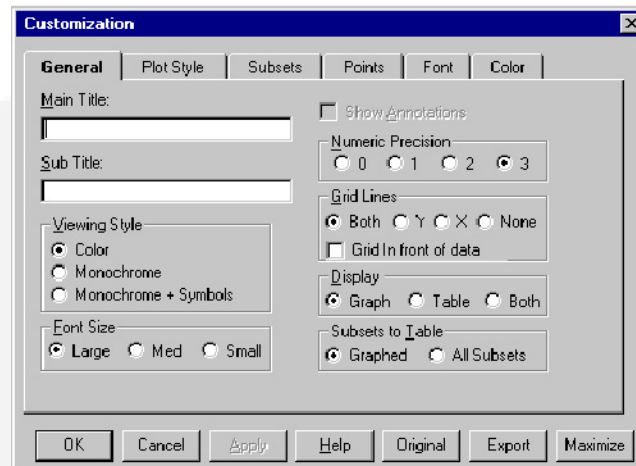

FIGURE 96. CHART CUSTOMIZATION DIALOG

11.2.7 Printing a Strip Chart

A Strip Chart can be printed by using the Export dialog (Figure 97). Use the right menu button to access the Export Dialog, then select the **Printer** radio button and select the **Print** button.

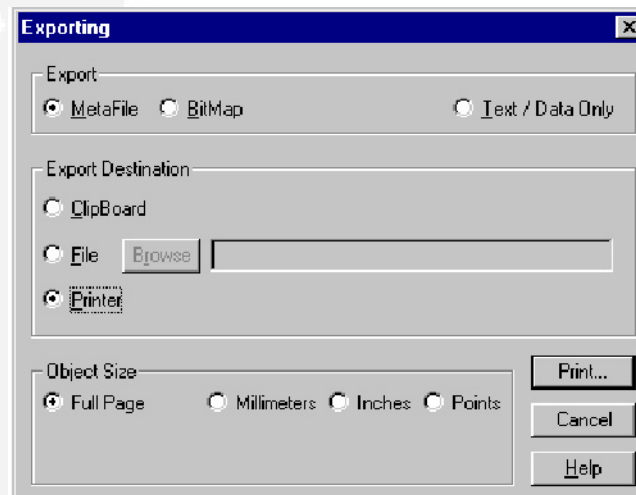

FIGURE 97. EXPORT - PRINT DIALOG

11.2.8 Viewing Logged Data

Logged data, created with the Monitor feature can be displayed with the Strip Chart feature. Select **Open** from the Strip Chart **File** menu. Enter the .LOG file location and name.

Strip Chart will display the logged data. Since the data is not being displayed on a realtime basis, the data is static. Use the left and right arrow buttons located on the keyboard to navigate the data within the .LOG file.



This page is intentionally blank.



12 Capture File

12.1 Capture File

InPower provides a method of extracting (capturing) a device's parameter values. Capturing saves device information in a file that is identified with a .CAP extension. The files are saved in the **Capture Files** directory.

Capture files are used to store a copy of a device's parameter values, History and Faults. Capture files are read only files that can be viewed after disconnecting from the device. Capture files can also be used as a template to write the captured settings to another device of the same type.

12.2 Creating a Capture File

Capture files can be created by selecting the **Capture to File** command from the **Device** menu. This feature displays the **Capture File** dialog, which is similar to **Save As** dialog.

The user names the file, and InPower appends the file name with the .CAP extension. Capture files are not editable by InPower (read-only). A capture file can be overwritten, allowing the user to re-capture parameters and settings to the same file.

12.2.1 Creating a Capture File Automatically

A Capture files will be automatically captured each time you connect to a site or you will be prompted to create one, depending on your setup selection.

If **Capture to File** is selected, a default filename will be created. This filename can be changed.

12.3 Viewing a Capture File

To view a capture file, the user must connect to it using InPower. Double click on the Capture file name in the **Capture Files** directory structure. Capture file contents can be viewed, like devices, using Device Explorer.

In InPower, the capture file is compared with support files. If a parameter is found in Support files but not found in the capture file, the tool will give a warning message. If parameters which are not supported in the firmware are removed from Support file, the capture file will get connected without showing any warning message.

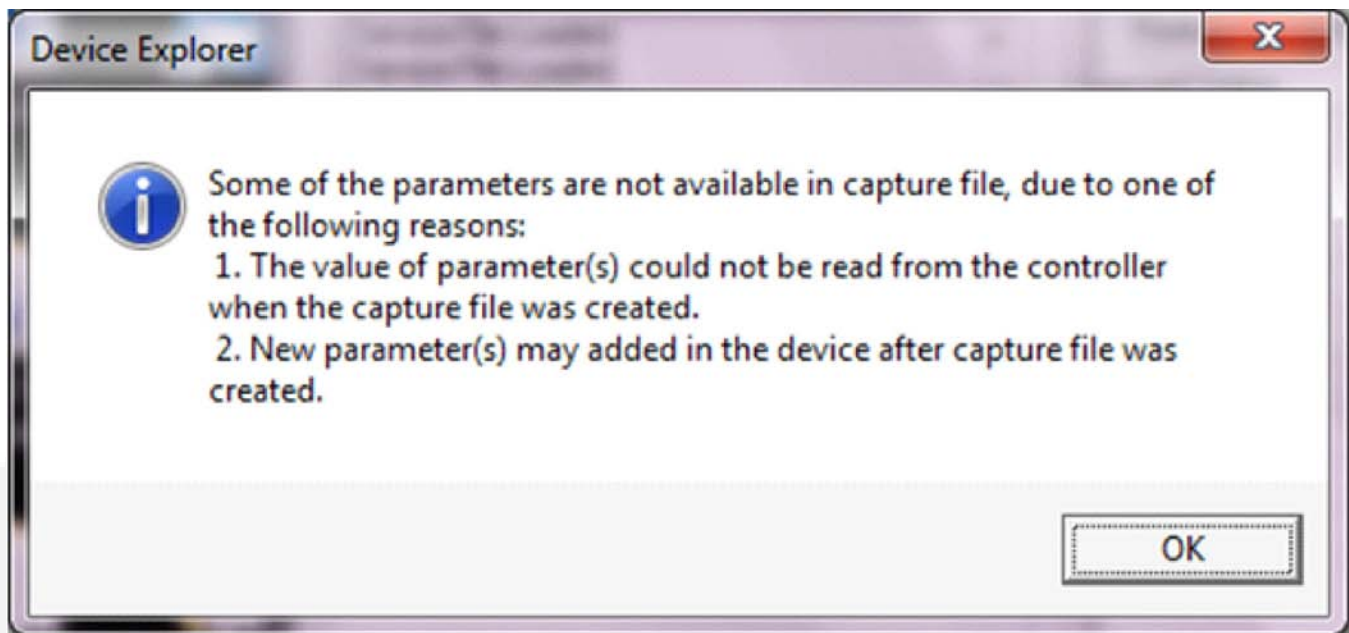

FIGURE 98. VIEW CAPTURE FILE WARNING MESSAGE

12.4 Writing to a Device

Capture files can be used to overwrite the parameter values of a connected device (of the same device type) with the parameter values from a capture file. One capture file can be used repeatedly (like a template) to configure many devices of the same type.

When a device has password protected parameters, the password protection applies when writing a Capture file to the device. The user must enter the required password(s) before the password protected parameters can be changed with the Capture file.

To write to a device you must have registered software of the correct device type.

To write from a Capture file, connect to the Capture file first, then click on the target device, and connect to it. Next, select the Capture file and drag-and-drop the Capture file onto the target device.

The **Edit - Copy** and **Edit - Paste** features can also be used to write parameter settings from a Capture file to a device. This feature can be used to copy the entire Capture file, or individual folders or parameters.

Start by connecting to the Capture file, Use **Edit - Copy** to copy the desired information from the Capture file. When copying a folder or individual parameters, use Device explorer to display the desired folder or parameters in the right pane. Hold down the Control key while selecting the desired folder (s) or parameter(s) then use the **Edit - Copy** command. Connect to the target device and use the **Edit - Paste** feature to overwrite the target device's parameters with the parameter settings from the Capture file.



NOTE: A capture file from a genset (for example) can be copied to another genset, but it cannot be copied to a transfer switch control, or any other device type.

13 Simulator

InPower provides a means of demonstrating the service tool without connecting to an actual device. A Capture file is used for simulation. This file contains most of the information that is normally displayed when you are connected to a device.

Any capture file(s) used for simulation are added during InPower installation. These files are device specific, for example, if you install a genset InPower product, you will only receive genset Simulator files.

Simulator files are read only, although during simulation, the user will be allowed to make editorial changes, to help demonstrate the tool. Any changes made during simulation will not be saved.

If an arrow is displayed, click on the arrow to view a drop-down list of the available settings. Click on the desired setting, and it will be entered into the Value cell.

The simulator file(s) are stored in the **Simulator** directory. To run an InPower simulation, double click on the **Simulator** directory and then double click on the desired simulator file (*.CAP file).



This page is intentionally blank.



14 Reports

This section describes how to create, save and print reports. Reports consist of parameter groups and their values at the time the report was created. Reports can be printed directly from InPower, or they can be saved to a file for use in a spreadsheet, database, or word processing program.

14.1 Creating a Report

Start InPower and connect to a port, then connect to a device (or file). Use the Device Explorer (tree view) to locate and select the information you wish to include in the report.



NOTE: When selecting parameters for a report, be careful to avoid selecting too many parameters. If a folder is selected that contains additional folders, the parameters of all of the folders in the group will be selected.

You can create a report from a single group of parameters or from several groups of parameters. A few smaller reports are generally more manageable than a very large report.

To create a report for a single group of parameters: Select the group folder, if it contains additional folders, double click on the folder to expand it. Select the desired folder and use the mouse or keyboard menu button to display the pop-up menu ([Figure 99](#)). Select **Print Feature** from the pop-up menu, to create a report for the selected folder and display the **Parameter List Report** window ([Figure 100](#)).

To create a report with more than one group of parameters: Select each folder individually, use the mouse or keyboard menu button to display the popup menu, click on **Select Feature**, in the popup menu. Each folder selected will be marked with a check mark, to indicate that it has been selected for use in the report ([Figure 99](#)).

After selecting the desired parameter groups, use the **Prepare CSV file with all Selected Features** menu pick from the InPower **Device** menu to create a report and display the **Parameter List Report** window ([Figure 100](#)).



NOTE: If you only want to create a report on one feature, select the feature, right-click and select the **Prepare CSV file for Feature** menu pick.

Selected folders can be deselected by clicking on a folder with a check mark, then use the mouse or keyboard menu button to display the pop-up menu, click on **Deselect Feature**, in the pop-up menu.

The **Parameter List Report** window allows viewing the report contents. Each selected parameter group is shown.

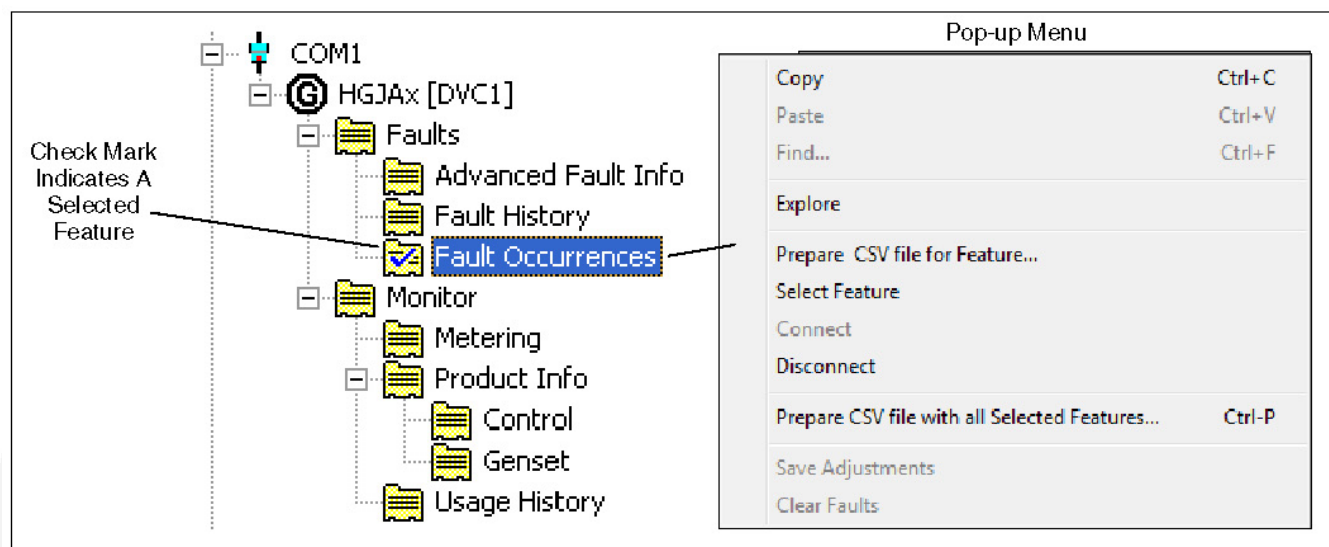

FIGURE 99. SELECTING FEATURES FOR A REPORT

Seq	Param	Value	Units	Path
0	Engine Cold Warning Threshold	"65.00"	degF	Simulator\GCS [QSK60.cap]\Adjustments\Engine Protection Adjustments
1	LOP Warning Threshold Table	"<XYTable>		
rpm	psi#-4095.000000#4095.875000			
0		0		
300		25		
1200		33		
1700		44		
1800		45		
2200	15.00"			Simulator\GCS [QSK60.cap]\Adjustments\Engine Protection Adjustments
2	LOP Shutdown Threshold Table	"<XYTable>		
rpm	psi#-4095.000000#4095.875000			
0		0		
800		20		
1200		28		
1700		30		
1900		40		
2200	40.00"			Simulator\GCS [QSK60.cap]\Adjustments\Engine Protection Adjustments
3	HOT Warning Threshold	"190.00"	degF	Simulator\GCS [QSK60.cap]\Adjustments\Engine Protection Adjustments
4	HOT Shutdown Threshold	"250.00"	degF	Simulator\GCS [QSK60.cap]\Adjustments\Engine Protection Adjustments
5	LCL Warning Threshold	"15.0"	seconds	Simulator\GCS [QSK60.cap]\Adjustments\Engine Protection Adjustments
6	LCL Shutdown Threshold	"15.0"	seconds	Simulator\GCS [QSK60.cap]\Adjustments\Engine Protection Adjustments
7	LCL Fault Response	"Shutdown"		Simulator\GCS [QSK60.cap]\Adjustments\Engine Protection Adjustments
8	LOP Warning Threshold Table	"<XYTable>		
rpm	psi#-4095.000000#4095.875000			
0		0		
1300		5		

FIGURE 100. PARAMETER LIST REPORT WINDOW

14.2 Support Reports

A Support Report can be created and Emailed.

To create a Support Report,

1. Select **Help > Send Support Report**.

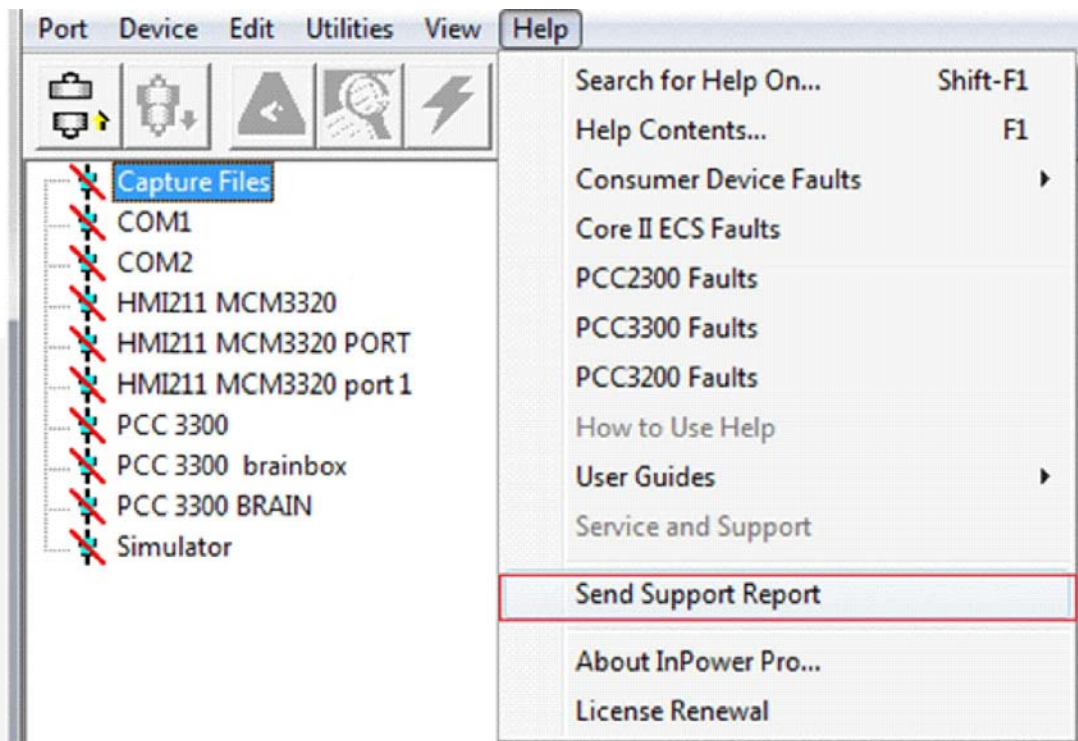

FIGURE 101. LAUNCHING THE SEND SUPPORT REPORT FEATURE

2. When the **ETools Support Report Utility** dialog is displayed, enter an Issue Title and Issue Description.

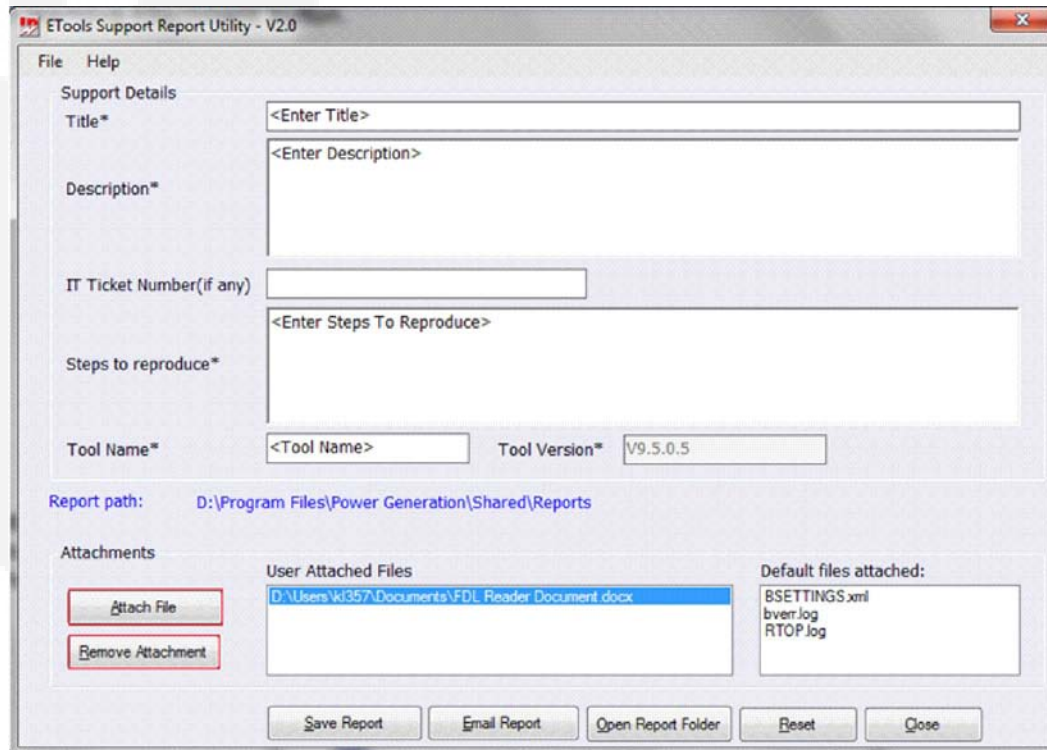

FIGURE 102. ETOOLS SUPPORT REPORT UTILITY DIALOG

If these fields are not filled in, the following error message is displayed when attempting to save the report.

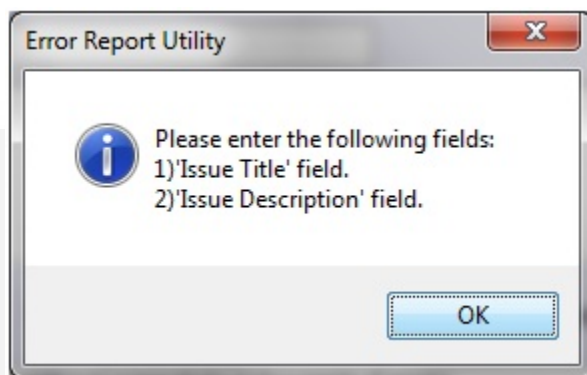

FIGURE 103. ERROR REPORT UTILITY MESSAGE

3. Click **Save Report**. The following message is displayed. Click **OK**.

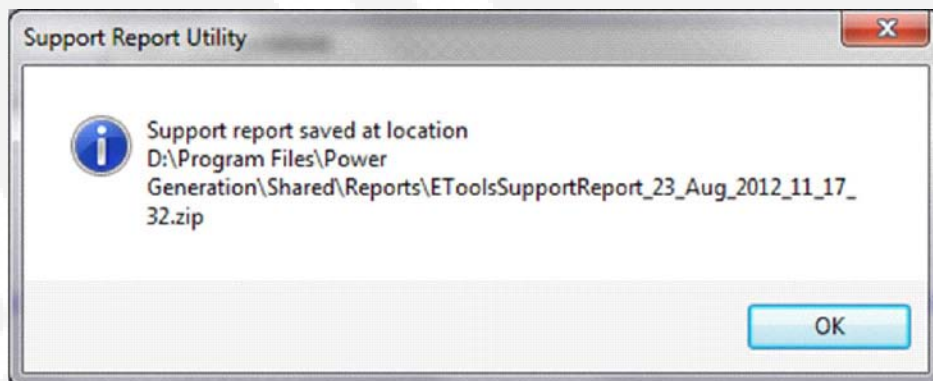

FIGURE 104. SAVED REPORT MESSAGE

4. If you wish to attach additional files, click **Attach File**. Navigate to the location the file is stored, select it, and click **OK**. The total attachment size cannot exceed 2MB. If this limit is exceeded, the following message is displayed.

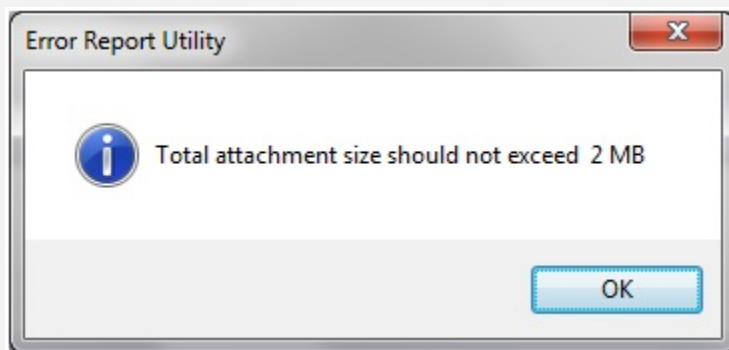

FIGURE 105. ATTACHMENT SIZE EXCEEDED MESSAGE



NOTE: A file can also be removed by using the Remove Attachment button.

If, after creating a Report, you wish to Email it,

1. Click **Email Report** on the ETools Support Report Utility dialog box. The report is saved in ZIP format at the default location.

2. Once the Report is saved, an Email message with the default mailbox location for Cummins InPower support is displayed. Click **Send**.

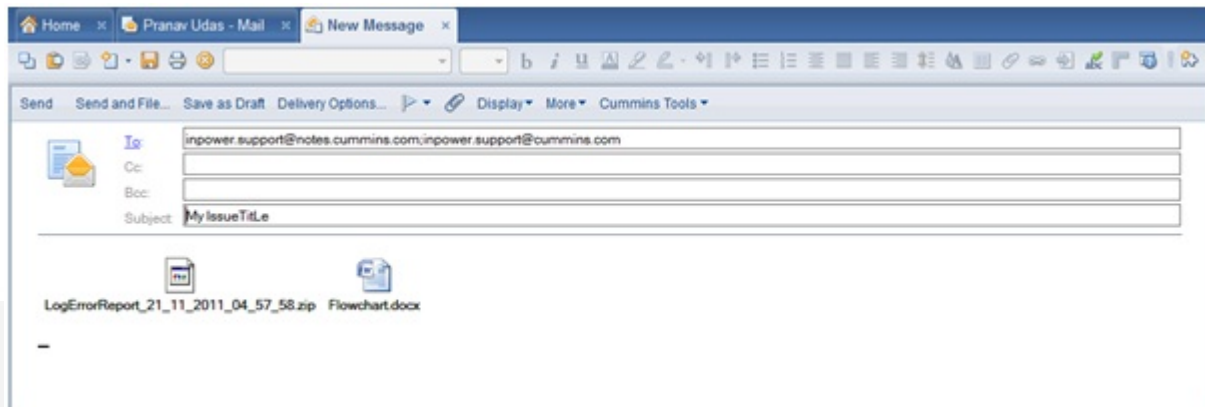

FIGURE 106. EMAIL FOR ERROR REPORT

If you wish to view an existing report, click **Open Report Folder** on the Error Report Utility dialog box. The default error report location (D:\Program Files\Power Generation\Shared\Reports) is displayed.

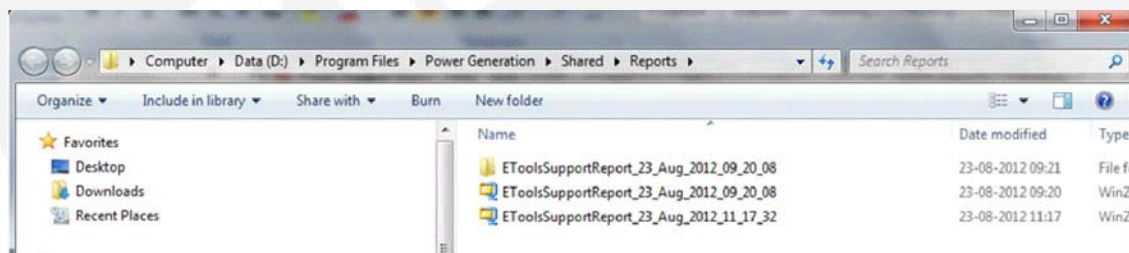
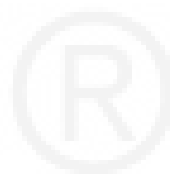

FIGURE 107. ERROR REPORT DEFAULT LOCATION



This page is intentionally blank.



15 Event Configuration

This section describes how to use the Events Configuration feature. This feature is only used with genset applications. Event Configuration allows the InPower user to configure both the Fault Effect and the Notification settings for Faults.

The term *events* refers to status changes that can be viewed on a control display or with InPower. There are two types of events, fault events and non-fault events. The Event Configuration feature is used to configure fault events (Faults). Faults represent genset operating conditions that are outside the normal operating range or setting.

Start InPower and connect to the port (COM1, COM2, etc.) being used for connection to the device.

Click on the **Events Configuration** folder to view the Events Configuration parameters ([Figure 108](#)). This group displays all of the genset Faults numerically, by Fault Code. Also displayed are the Fault Descriptions, current Fault Effect settings and current Notification settings.

15.1 Fault Effect

Fault Effect is used to configure the action taken when a fault becomes active. All faults are pre-configured with a fault effect.

The severity of the effect generally cannot be decreased. For example: Engine Overspeed cannot be changed from Shutdown to Warning.

In genset applications, there are five possible Fault Effect settings.

None: When a Fault Effect is set to None, there is no effect when the fault becomes active (including no dialout notification).

Warning: A warning message is delivered to the control display and to InPower when InPower is connected to the device.

Derate: Faults configured for Derate will act like a Warning when the fault is active. If a parameter has a factory set derate percentage the genset will derate to that setting when the fault is active.

Shutdown: Faults configured for Shutdown will cause the genset to shutdown immediately when the fault is active.

Shutdown Cooldown: Faults configured for Shutdown Cooldown will shed the load (if available) and shut the genset down after a cooldown period, when the fault is active.

To change the effect of a fault, double click on the **Fault Effects** value cell, for the desired fault. A drop-down arrow will be displayed. Click on the drop-down arrow to display the setting choices ([Figure 108](#)). Click on the desired effect, to select it.. Click on the **Save Trims** button, on the toolbar, to write the new value to the device.

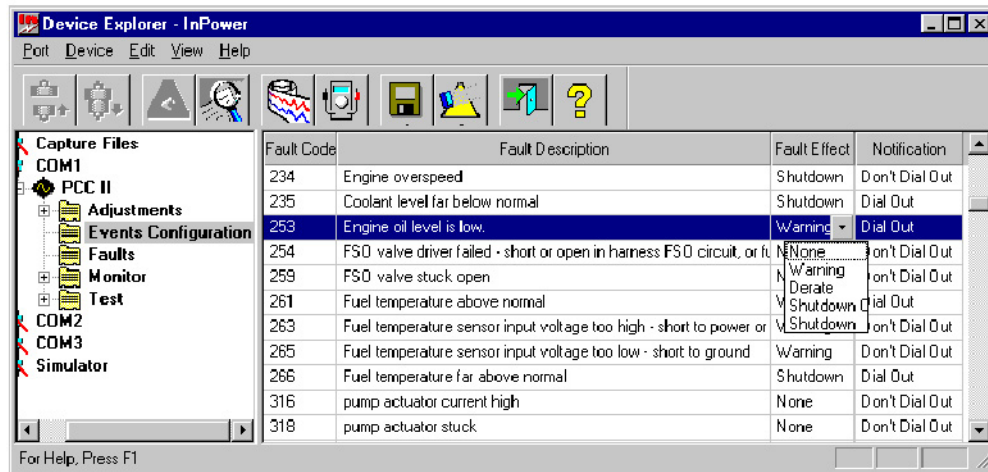

FIGURE 108. FAULT EFFECT

15.2 Notification

Notification refers to annunciation of the fault for remote monitoring. In order to remotely monitor genset faults, the Fault Notification setting must be set to **Dial Out**.

There are two possible settings for Notification as follows:

Don't Dial Out: When Notification is set to Don't Dial Out, the control will not attempt to dial out when the fault becomes active.

Dial Out: When Notification is set to Dial Out, and remote site(s) are configured, the control will attempt to dial out to annunciate the fault to one or more remote locations. The modem must be enabled, a valid dialout number must be entered, and the fault Effect must not be set to None.

To change the Notification setting for a Fault, double click on the **Notification** value cell, for the desired fault. A drop-down arrow will display, click on the drop-down arrow to display the setting choices ([Figure 109](#)). Click on the desired effect, to select it. Click on the **Save Trims** button, on the toolbar, to write the new value to the device.

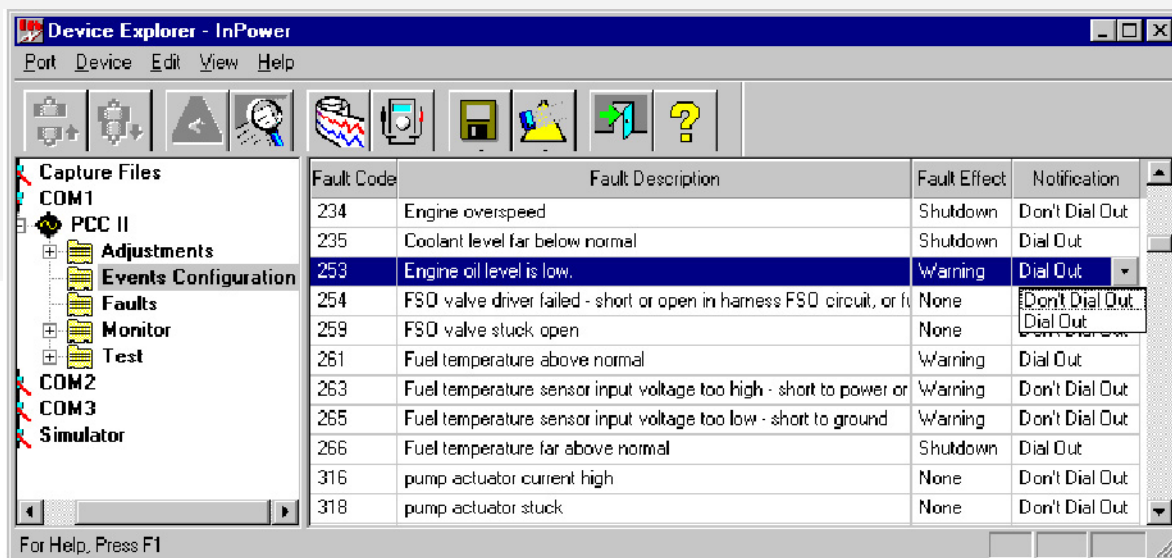

FIGURE 109. NOTIFICATION

16 Help

Use the Help menu to find information about using InPower, to find Service and Support information, and to find out about the installed InPower product type and software version.

16.1 Search for Help On...

The Help - Search for Help On... feature allows searching for help on a specific topic or keyword (standard Windows Help format). Access this feature by clicking on the Help menu, then click on Search for Help On... .

16.2 Contents

The Help - Contents feature provides access to the list of subjects in the InPower help file (standard Windows Help format). Access this information by clicking on the Help menu and then clicking on Contents.

16.3 How to Use Help

The Help - How to Use Help feature displays the standard Windows Help Topics dialog. Use this feature to find answers to basic Windows operation questions. Access this information by clicking on the Help menu, and then click on How to Use Help.

16.4 Service and Support

The Help - Service and Support feature lists information about where to call for InPower product support. To view this information, click on the Help menu, then click on Service and Support.

16.5 About Device Explorer

The Help - About... feature initiates the About Device Explorer box. This box displays the product type and software version. The expiration date for the software is also shown. To view this information, click on the Help menu, and then click on About....



This page is intentionally blank.



17 Glossary

Applet - A sub-set of software functions that may be included in one or more Tools. They provide the building-blocks from which the Tools are constructed.

ATS - Acronym for Automatic Transfer Switch.

Automatic Voltage Regulator (AVR) - An electronic unit used to control the output voltage of a genset.

BIT - Acronym for Built-in Test.

Calibrating - The process of reprogramming a device. This requires the ESDN version of InPower.

Calibration - Term used to describe the program and factory settings for a device.

Calibration Table - Name used to refer to a Data Table, XY Table, or XYZ Table that contains one or more calibration variables.

Calibration Variable - Data that is stored in the controller's non-volatile memory, and which may not be altered after sale by either a customer or service technician.

Capture File - A capture (.cap) file contains all of the trim values, monitor values, and table values of a given device (e.g. Generator set). This file can be thought of as a "template" for configuring other devices of the same type, or it can be used as a backup file.

Channel - A channel is the physical communication media that connects the devices and the properties of these media (such as transmission speed).

CSV File - Comma Separated Value file (same as a comma delimited file). The file format used by InPower to save datalog information. Allows the file to be imported into Microsoft Excel.

Data Table - Data table is a structure containing a variable in each of the columns. The data cells are viewed and edited in spreadsheet format.

Device - As used in InPower, refers to any one of a series of application controllers used in Power Generation applications. These include: Generator-drive engine controllers, Genset controllers and Automatic Transfer Switch controllers.

Electronic Control Module (ECM) - The hardware residing on an engine which carries out all the engine management functions (e.g. timing, fueling).

Electronic Software Database & Network (ESDN) - A worldwide Cummins corporate database of released electronic software. It provides calibration files for reprogramming devices.

Genset Open Architecture Link (GOAL) - A proprietary protocol developed by PGG to support the communications functions of Power Generation Group controls.

Graphical User Interface (GUI) - A term used to describe the way in which a user interacts with the software program.

HBF - Acronym for High Blowby Flow.

Initial Calibration - Manually select software to download.

InPower - Name given to the Power Generation Products based service tool. This tool is similar to INSITE in function, but it has a significantly different architecture.

MON - A communications protocol for one device connected to the service tool using RS-485 and RS-232 serial communications. All devices can communicate with the service tool.

MONNet - A communications protocol for more than one device connected to the service tool using RS-485 communications only.

Network Connection - This term is used to describe a connection using the MONNet protocol and an RS-485 adapter.

Parameter - This term is used with InPower to refer to properties whose *values* determine the behavior of a *device*. With InPower there are two main types of properties; trims that have a range of numeric values, and settings that consist of a small number of predefined values such as On or Off.

Physical Connection - This term is used to describe a connection using the MON protocol and no RS-485 adapter.

Port - As used in InPower, it refers to the channel by which a connection can occur. Port connections can occur with COM ports, or with Simulator or Capture files in the InPower directory structure.

PowerCommand® Control (PCC) - A microprocessor based genset monitoring, metering and control system with integrated AVR and engine governing.

Protocol - Protocol is a language that each node on a network knows how to speak and interpret. The protocol is what allows devices to exchange messages with one another.

Save Trims - Term used with InPower to indicate the process of permanently storing parameter changes to a device.

Site - The name of a connection setup (COM1, COM2, etc).

TAPI (Telephony API) - A programming interface that allows Windows client applications to access voice services on a server. Designed to provide interoperability between PCs and telephone equipment.

Template - 1. View template in InPower describes how to display data table information. 2. Template can also describe the Capture (.CAP) file that contains trim values that can be used to configure multiple-devices (e.g. genset controllers).

Tool - A set (or bundle) of software applets that are targeted at a specific customer or end-user function.

Trim - Data that is stored in the controller's non-volatile memory, but which may be altered after sale by either a customer or service technician.

Update Calibration - Automatically updates software, saves user information, and transfers to a new control.

Volatile/Non-volatile Memory - The contents of volatile memory is lost following a loss of power to the controller. Data stored in non-volatile memory is retained.

Cummins **Onan**

Copyright © 2013 Cummins Power Generation, Inc. All rights reserved.
Cummins, Onan, the "C" logo, and "Performance you rely on." are
trademarks of Cummins Inc.
InPower is a trademark of Cummins Inc.

