

The following catalog
has gaps in its page
numbers, or doesn't
have any numbers.
We have chosen to
leave the page
numbering in the
order that Acrobat
assigns it.

Onan

Parts Manual

DB Series
DC Series
DM Series
125 - 350 kW
GEN SETS

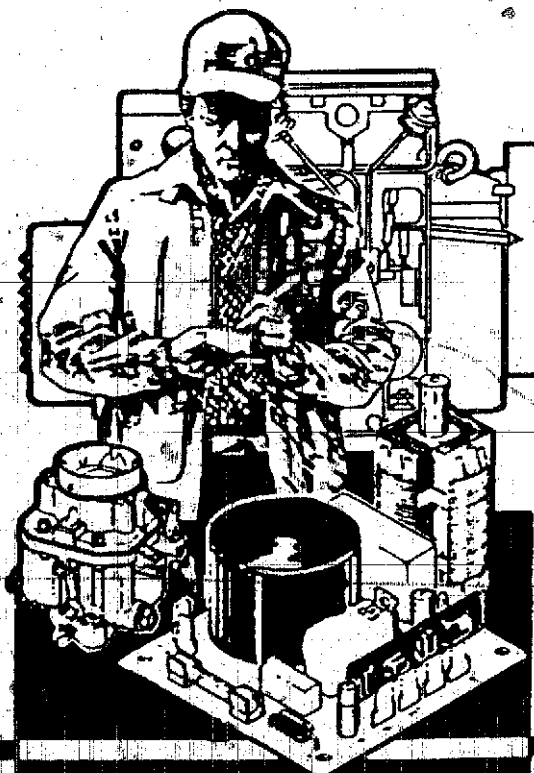

Onan Service Parts

903-0204

3-88

Printed in U.S.A.

**Power
Generation**

Redistribution or publication of this document
by any means is strictly prohibited.

General Information

For parts or service, contact the dealer from whom you purchased this equipment or refer to your Nearest Authorized Onan Parts and Service Center.

To avoid errors or delay in filling your parts order, always give the MODEL, SPEC NO. and SERIAL NO. from the Onan nameplate.

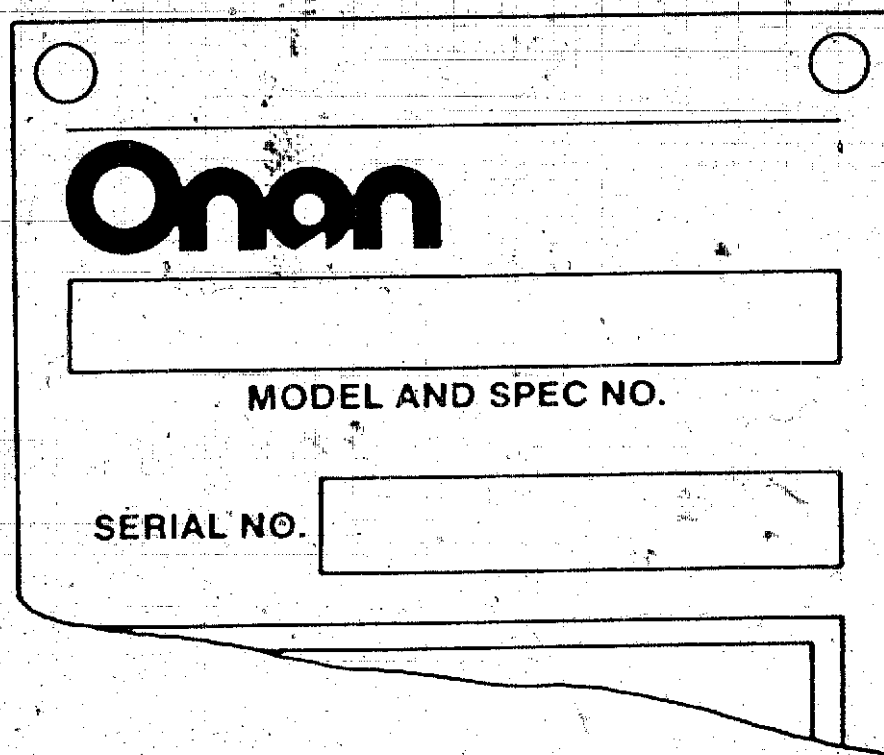
A rectangular nameplate template with rounded corners and two circular mounting holes at the top. The Onan logo is prominently displayed in the upper left. Below the logo is a large rectangular box for the model and specification number. Further down, the text 'SERIAL NO.' is followed by another rectangular box for the serial number. The entire template is enclosed in a double-line border.

Onan

MODEL AND SPEC NO.

SERIAL NO.

M-1149

For handy reference, insert "YOUR" nameplate information in the spaces above.

TABLE OF CONTENTS

	GRID
INTRODUCTION	A4
INDEX	A5
EXTERNAL ENGINE COMPONENTS - RIGHT SIDE	A8
EXTERNAL ENGINE COMPONENTS - LEFT SIDE	A10
COOLING SYSTEM RADIATOR 125 - 300 KW SETS	A12
COOLING SYSTEM RADIATOR 310-350 KW SETS	A14
ENGINE COOLANT HEATER (INSTALLED AT ENGINE FACTORY)	B2
ENGINE COOLANT HEATER (INSTALLED AT GENERATOR ASSEMBLY)	B4
BLANK PAGE	B5
TABLE OF CONTENTS FOR GENERATOR SECTION	B6
GENERATOR (125,145,150,175 KW SETS ONLY)	B7
GENERATOR (190-350KW SETS ONLY)	B8
STATOR SECTION OF GENERATOR (125,145,150,175KW SET	B10
STATOR SECTION OF GENERATOR (190-300 & 350KW SETS)	B12
STATOR SECTION OF GENERATOR (310KW SET ONLY)	B14
GEN ROTOR SECTION (125,145,150,175KW SETS	C2
GEN ROTOR SECTION (190-300 & 350KW SETS	C4
GEN ROTOR SECTION (310KW SET ONLY)	C6
BLANK PAGE	C7
PERMANENT MAGNET EXCITER	C8
OVERSPEED SENSOR	C9
OVERSPEED SWITCH	C10
BLANK PAGE	C11
TABLE OF CONTENTS FOR GENERATOR SET CONTROLS	C12
GENERATOR SET CONTROL (WITH HOUSING ENCLOSURE)	C14
ENGINE CONTROL COMPONENTS (SETS WITH HOUSING ENCLOSURE)	D2
GENERATOR CONTROL COMPONENTS (SETS WITH HOUSING ENCLOSURE) ..	D4
CONTROL HEATER (SETS WITH HOUSING ENCLOSURE)	D5
POTENTIAL TRANSFORMER (SETS WITH HOUSING ENCLOSURE)	D6
BLANK PAGE	D7
WATTMETER (SETS WITH HOUSING ENCLOSURE)	D8
GENERATOR SET CONTROL (WITHOUT HOUSING ENCLOSURE)	D10
ENGINE CONTROL COMPONENTS (SETS WITHOUT HOUSING ENCLOSURE) ..	D12
GENERATOR CONTROL COMPONENTS (SETS WITHOUT HOUSING ENCLOSURE) ..	D14
BLANK PAGE	E1

Introduction

This Parts Manual applies to the Standard Gen Sets Listed below. The illustrations are arranged in groups of related items, and each part or assembly is identified by a Reference Number. All parts illustrated are typical, and unless otherwise mentioned in the description column the parts are interchangeable between models.

These typical illustrations are subject to change and reflect only the latest replacement parts arrangement. The Right and Left sides of the Set are determined by FACING the FRONT (Engine end) of the Set.

Set Data Table

MODEL IDENTIFICATION	RATING	RPM RATING	BATTERY VOLTAGE
125.0D-BB - */# @	125,000 WATTS	1500 RPM	24 VDC
145.0D-BB - */# @	145,000 WATTS	1500 RPM	24 VDC
150.0D-BB - */# @	150,000 WATTS	1800 RPM	24 VDC
165.0D-BB - */# @	165,000 WATTS	1500 RPM	24 VDC
175.0D-BB - */# @	175,000 WATTS	1800 RPM	24 VDC
190.0D-BB - */# @	190,000 WATTS	1500 RPM	24 VDC
200.0D-BB - */# @	200,000 WATTS	1800 RPM	24 VDC
220.0D-BC - */# @	220,000 WATTS	1500 RPM	24 VDC
230.0D-BB - */# @	230,000 WATTS	1800 RPM	24 VDC
250.0D-BC - */# @	250,000 WATTS	1800 RPM	24 VDC
275.0D-CB - */# @	275,000 WATTS	1500 RPM	24 VDC
300.0D-CB - */# @	300,000 WATTS	1800 RPM	24 VDC
310.0D-DB - */# @	310,000 WATTS	1500 RPM	24 VDC
350.0D-DB - */# @	350,000 WATTS	1800 RPM	24 VDC

* - Voltage Codes follow Model Letter designations.

- Specification Number: Number 1 is Standard, all others indicate variations.

@ - Specification Letter: Letter advances (A to B, B to C, etc) with major manufacturing changes.

Electrical Data Table

*VOLTAGE CODE	VOLTS	HERTZ	WIRE	PHASE	NOTES
H	347/600	60	4	3	
L	120/208	60	12	3	
	127/220	60	12	3	
	139/240	60	12	3	
	240/416	60	12	3	
	254/440	60	12	3	
	277/480	60	12	3	
Z	110/190	50	12	3	
	115/200	50	12	3	
	120/208	50	12	3	
	127/220	50	12	3	
	220/380	50	12	3	
	230/400	50	12	3	
	240/416	50	12	3	
	254/440	50	12	3	

* - The Stators are Reconnectible.

Engine Replacement Parts

The External Engine Components added or modified during the Generator Set Assembly have been identified in this Parts Manual. For Internal Engine Parts and External Engine Accessories not covered herein, refer to the applicable Cummins Engine Parts Catalog.

Redistribution or publication of this document by any means, is strictly prohibited.

Index

	GRID		GRID
Adapter, Generator	C2, C4, C6	Light, Indicator	D2, D12
Ammeter - AC	D4, D14	Line, Fuel - Flex	A8
Ammeter - DC	D2, D12		
Bracket, End - Generator	B10, B12, B14	Meter, Frequency	D4, D14
Cable, Battery	A10	Meter, Tach	D2, D12
Cap, Radiator	A12, A14	Meter, Time - Running	D4, D14
Control, Engine	D2, D12	Radiator	A12, A14
Control, Generator	D4, D14	Rotor, Exciter	C2, C4, C6
Control, Generator Set	C14, D10	Sender, Pressure - Oil	A8
Cooling System	A12, A14	Sender, Temperature - Low Engine	A8
		Sender, Temperature - Oil	A8
Disk, Drive - Generator	C2, C4, C6	Sender, Temperature - Water	A8
Drain, Oil	A10		
Gasket, Drain - Oil	A10	Stator, Exciter	B10, B12, B14
Gauge, Pressure - Oil	D2, D12	Switch, Level - Coolant	A12, A14
Gauge, Temperature - Oil	D2, D12	Switch, Overspeed	C9
Gauge, Temperature - Water	D2, D12	Switch, Pressure - Low Oil	A8
Generator	B7, B8	Switch, Push - Reset/Panel	D2, D12
Guard, Fan	A12, A14	Switch, Push - Run/Stop/Remote	D2, D12
		Switch, Rotary - Generator Control	D4, D14
Harness, Wiring - Control (AC)	D4, D14	Switch, Temperature - Hi Water	A8
Harness, Wiring - Control (DC)	D2, D12	Switch, Temperature - Pre Water	A8
Harness, Wiring - Control To Engine	D2, D10		
Harness, Wiring - Control to Generator	D10	Transformer, Current	C14, D10
Harness, Wiring - Control to Governor	D12	Transformer, Potential	D6
Harness, Wiring - Meter to Eng Monitor	D12		
Harness, Wiring - Speed Control to Jack	D12	Valve, Drain - Oil	A10
Harness, Wiring - Fuse Block to Jack	D14	Voltmeter	D2, D4, D12, D14
Heater, Control	D5		
Hose, Drain - Oil	A10	Wattmeter	D8
Hose, Radiator	A12, A14		
Housing, Control	C14		

External Engine Components Right Side

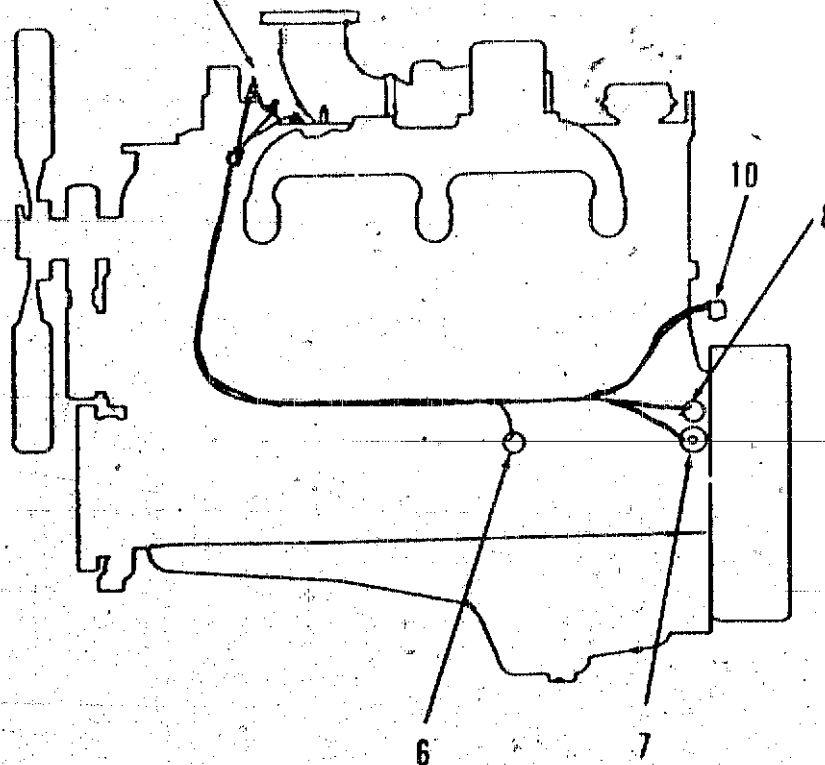
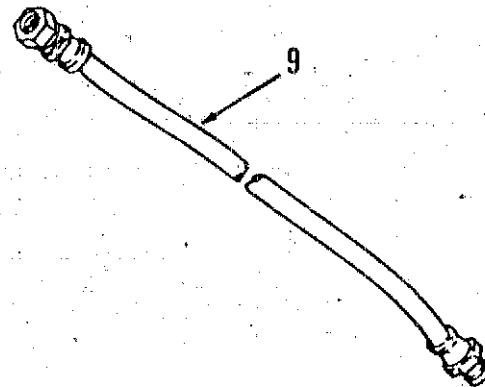
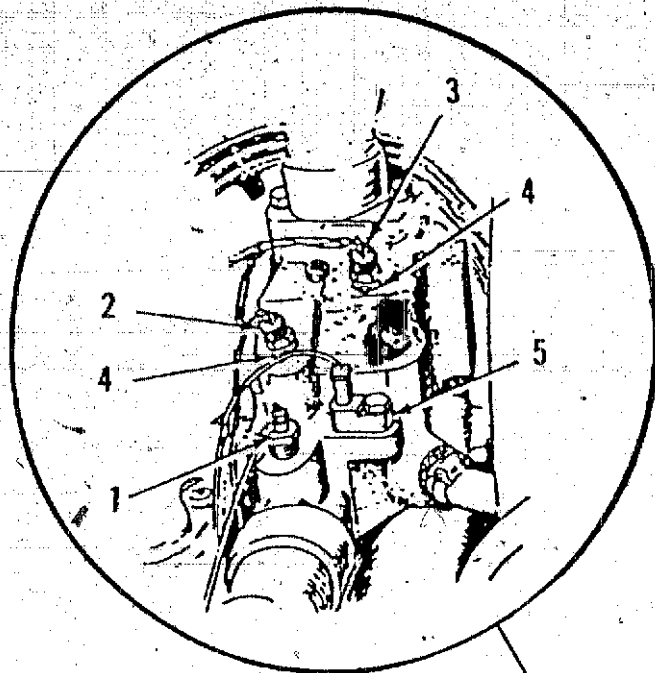

External Engine Components Right Side

REF NO.	PART NO.	QTY USED	PART DESCRIPTION	REF NO.	PART NO.	QTY USED	PART DESCRIPTION
1	193-0375	1	Sender, Temperature - Engine Coolant (E2)	10			Harness, Wiring - Engine to Control
2	309-0436	1	Switch, Thermostatic - Coolant Temperature - Alarm (S6)	338-2067	1		Sets with Control Housing Enclosure (Includes Connectors)
3	309-0437	1	Switch, Thermostatic - Coolant Temperature - Shutdown (S2)	323-1304	1		Housing, Connector - 6 Place
4	505-0117	1	Bushing, Reducer - Flush	323-1200	6		Contact, Pin
5	309-0269	1	Switch, Temperature - Low Engine Temperature (S4)	323-1306	1		Housing, Connector - 8 Place
6	309-0272	1	Switch, Pressure - Oil - Alarm (S5)	323-1200	8		Contact, Pin
7	193-0244	1	Sender, Pressure - Oil (E1)	338-2190-01	1		Sets without Control Housing Enclosure (Includes a Connector housing)
8	309-0169	1	Switch, Pressure - Oil - Shutdown (S1)	323-1206	1		Housing, Connector (J11)
9			Line, Fuel - 50"Lg	323-1194	20		Contact, Pin
	501-0519	1	3/4-14 Male X 3/4-16 Female				
	501-0520	1	3/4-14 Male X 7/8-14 Female				

External Engine Components Left Side

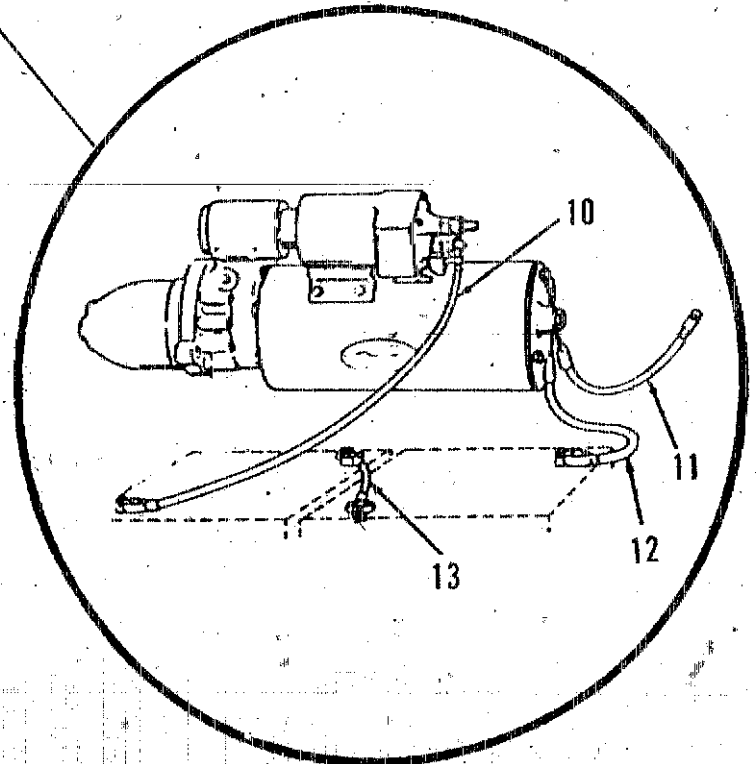
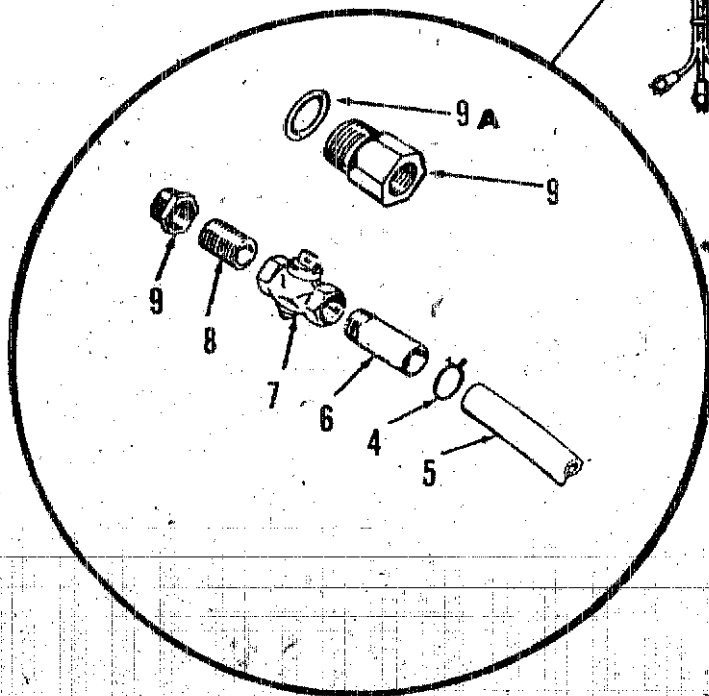
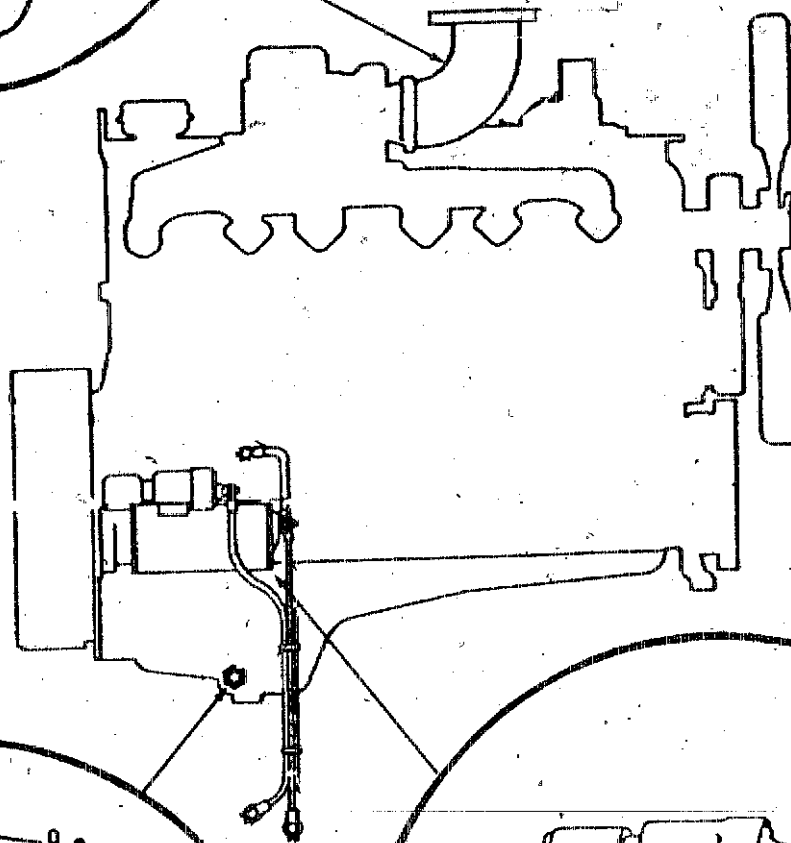
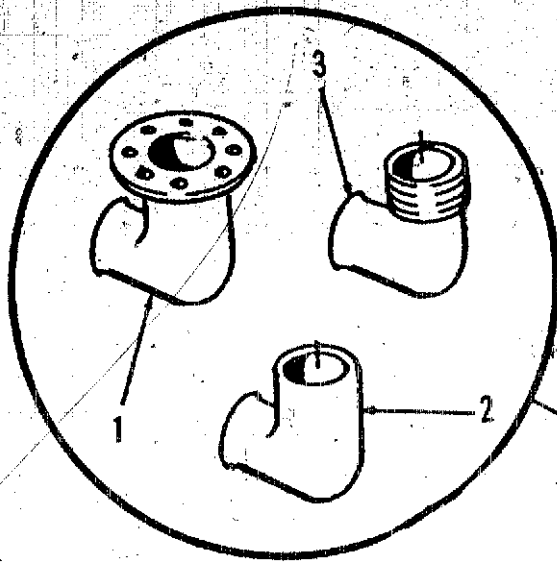

External Engine Components Left Side

REF NO.	PART NO.	QTY USED	PART DESCRIPTION	REF NO.	PART NO.	QTY USED	PART DESCRIPTION
1	155-2281	1	Elbow, Exhaust - Flanged	9			Bushing, Reducer - Hex (Select As Required)
	155-2310-01	1	125-300kW Sets		505-0022	1	1"NPT X 1/2"NPT
2			310-350kW Sets		102-1335	1	1-18NS-2 X 1/2"NPT
	155-1241	1	Elbow, Exhaust - Plain	9A	508-0292	1	Washer, Flat - Copper (Use with 102-1335)
	155-2310-02	1	125-300kW Sets	10	416-0636	1	Cable, Battery - Positive
3			310-350kW Sets	11	416-0632	1	Cable, Electrical - Ground
	155-1035	1	Elbow, Exhaust - Threaded				Attaching Parts
	155-1970	1	125-300kW Sets		800-0049	1	Screw, Cap - Hex Head (1/2-13 x 1-1/2")
4	503-0197	1	310-350kW Sets		850-0060	1	Washer, Lock - Spring (1/2")
5	503-0888	1	Clamp, Loop		856-0013	1	Washer, Lock - EIT (1/2")
6	505-0185	1	Hose	12	416-0639	1	Cable, Battery - Negative
7	504-0011	1	Nipple, Pipe - Half	13	416-0473	1	Cable, Electrical - Jumper
8	505-0100	1	Valve				
			Nipple, Pipe - Close				

Cooling System - Radiator 125 - 300 kW Sets

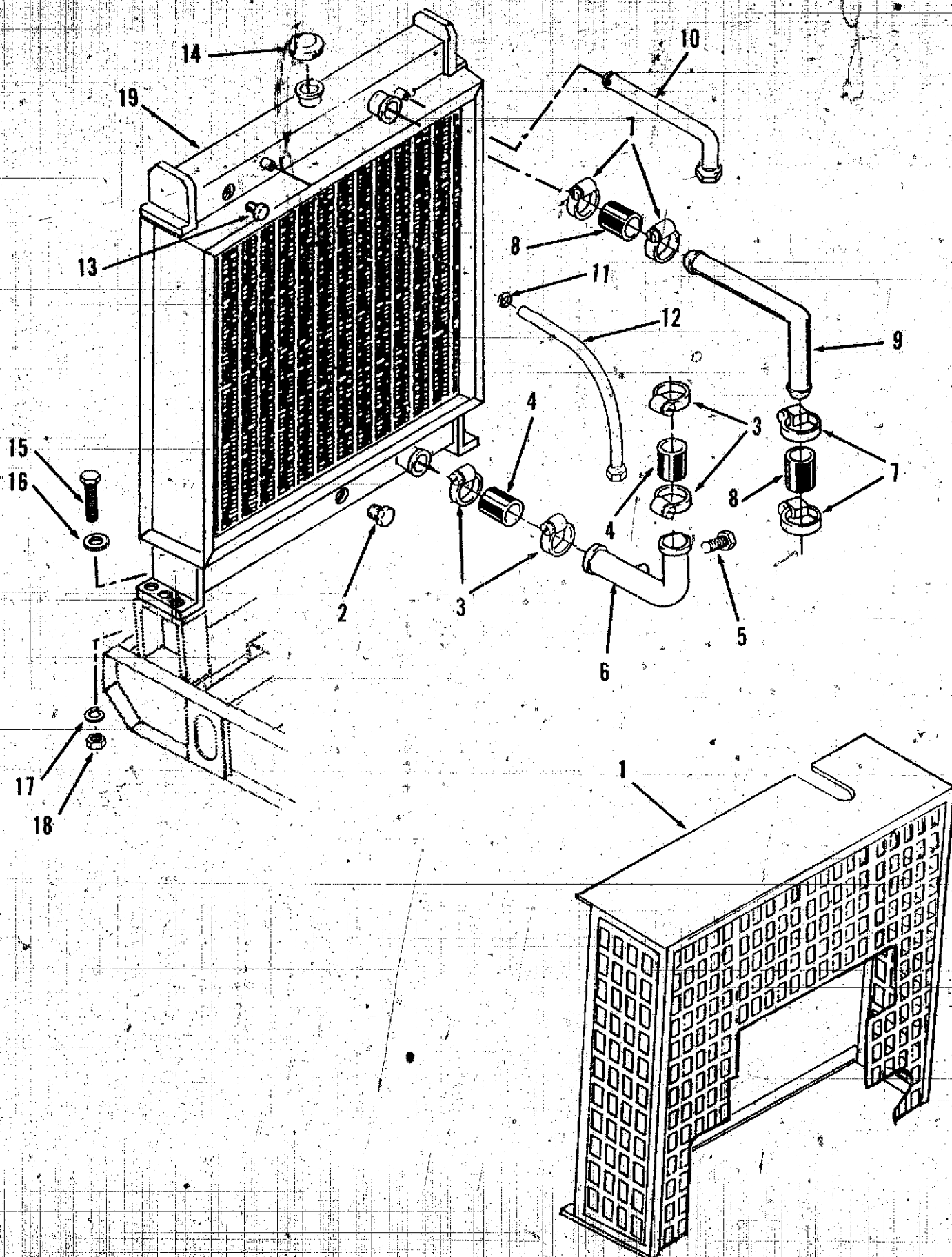

Cooling System - Radiator 125 - 300 kW Sets

REF NO.	PART NO.	QTY USED	PART DESCRIPTION	REF NO.	PART NO.	QTY USED	PART DESCRIPTION
1	*	1	Guard, Fan	11	*	1	Clamp, Hose
2	*	1	Plug, Pipe (1/2"BSPT)	12	*	1	Tube, Vent
3	*	4	Clamp, Hose	13	502-0153	1	Plug, Pipe (1/4-18 NPTF)
4	*	2	Hose	14	*	1	Cap, Radiator - 10 LB
5	*	1	Plug	15	800-0030	6	Screw, Cap - Hex Head (5/16-18 x 1-1/4")
6	*	1	Pipe, Lower	16	526-0022	6	Washer, Flat (5/16)
7	*	4	Clamp, Hose	17	850-0045	6	Washer, Lock - Spring (5/16)
8	*	2	Hose	18	862-0015	6	Nut, Hex (5/16-18)
9	*	1	Pipe, Upper	19	*	1	Radiator
10	*	1	Pipe, Fill				

* - Part Number not available at time of Printing

Cooling System - Radiator 310 - 350 kW Sets

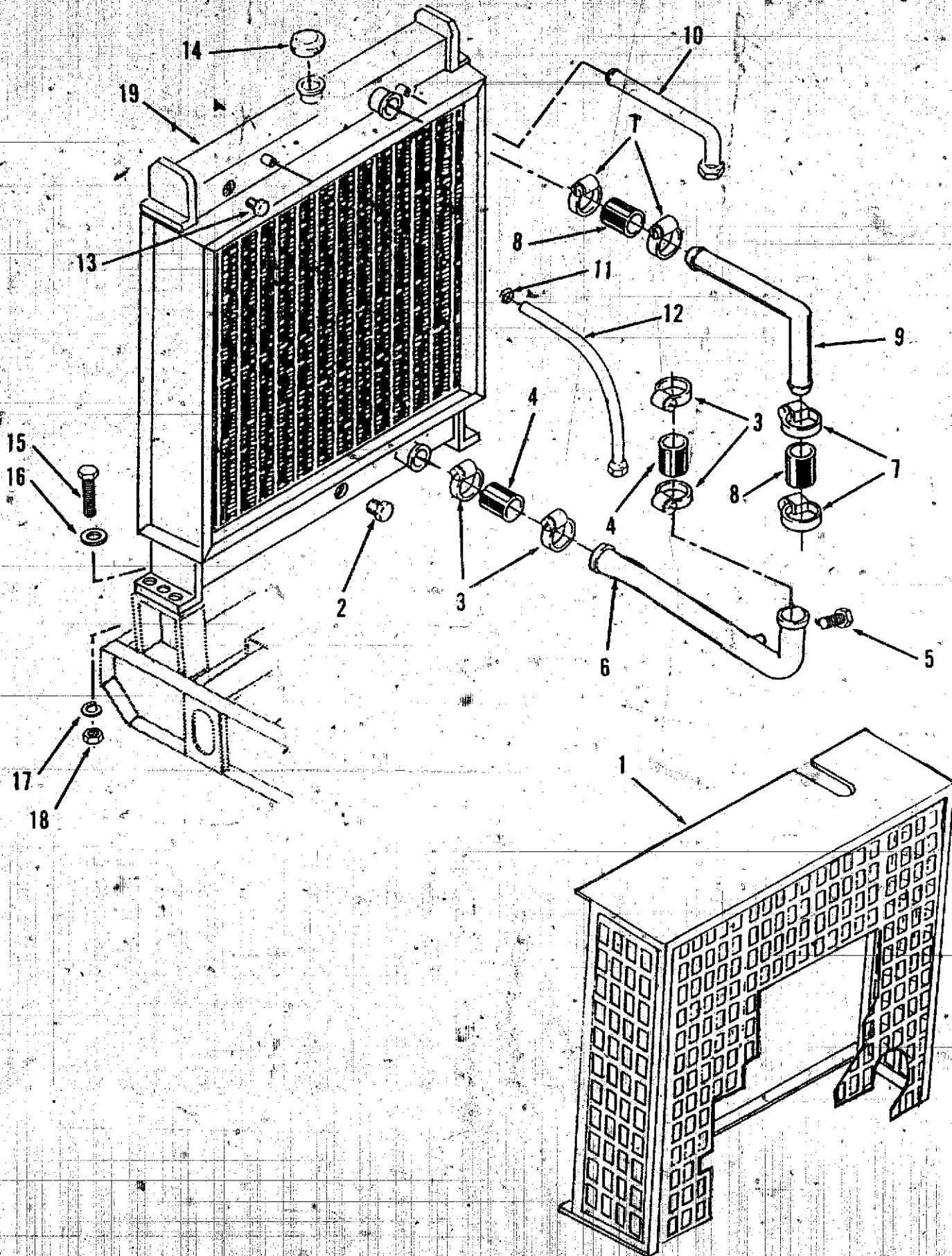

Cooling System - Radiator **310 - 350 kW Sets**

REF NO.	PART NO.	QTY USED	PART DESCRIPTION	REF NO.	PART NO.	QTY USED	PART DESCRIPTION
1	*	1	Guard, Fan	11	*	1	Clamp, Hose
2	*	1	Plug, Pipe (1/2"BSPT)	12	*	1	Tube, Vent
3	*	4	Clamp, Hose	13	502-0153	1	Plug, Pipe (1/4-18 NPTF)
4	*	2	Hose	14	*	1	Cap, Radiator - 10 LB
5	*	1	Plug	15	800-0030	6	Screw, Cap - Hex Head (5/16-18 x 1-1/4")
6	*	1	Pipe, Lower	16	526-0022	6	Washer, Flat (5/16)
7	*	4	Clamp, Hose	17	850-0045	6	Washer, Lock - Spring (5/16)
8	*	2	Hose	18	862-0015	6	Nut, Hex (5/16-18)
9	*	1	Pipe, Upper	19	*	1	Radiator
10	*	1	Pipe, Fill				

* - Part number not available at time of printing.

Engine Coolant Heater (Installed at Engine Assembly Factory)

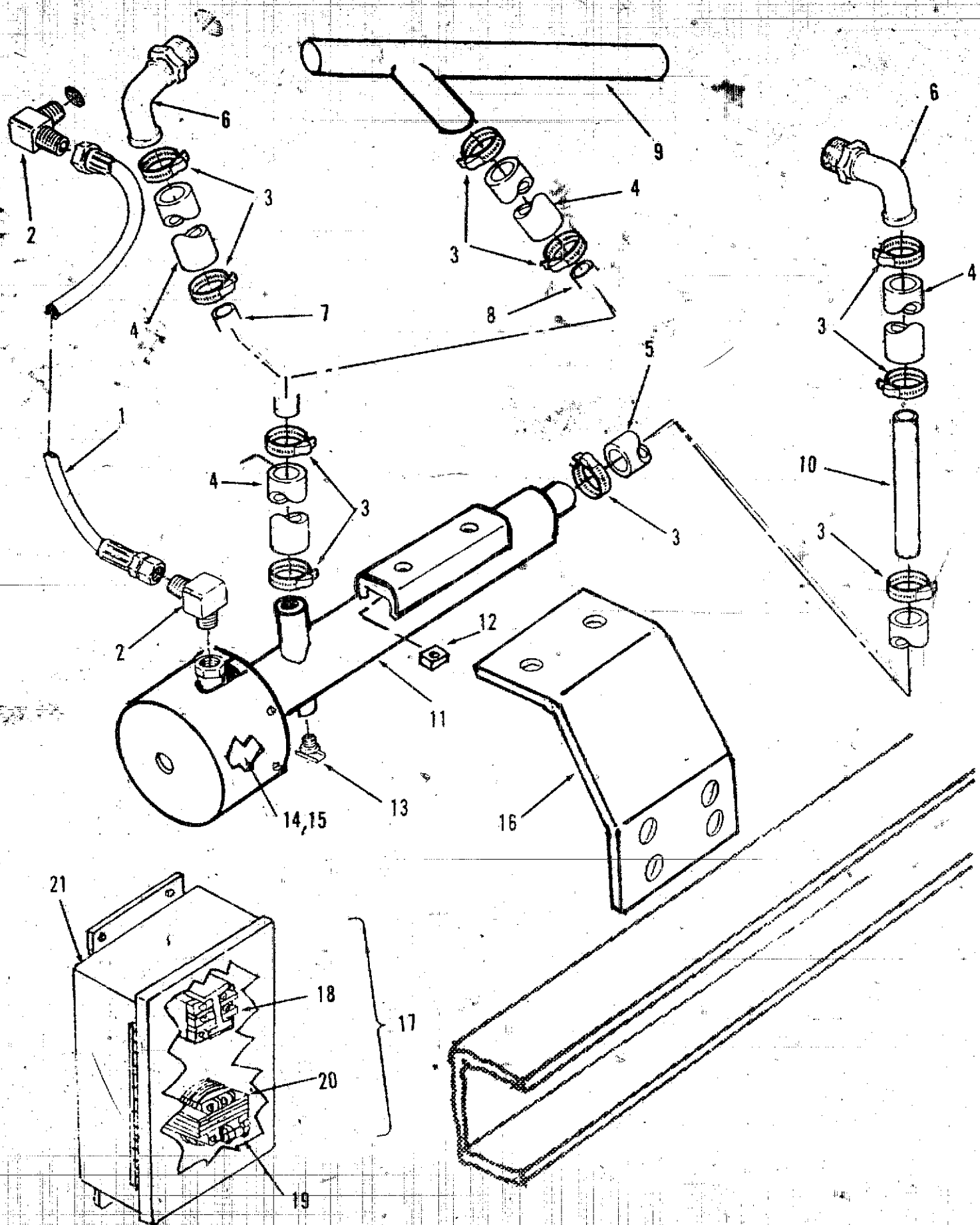

Engine Coolant Heater (Installed at Engine Assembly Factory)

REF NO.	PART NO.	QTY USED	PART DESCRIPTION	REF NO.	PART NO.	QTY USED	PART DESCRIPTION
1	501-0537-03	1	Hose Assembly - Oil Pressure	16	130-3189	1	Bracket, Mounting - Heater
2	502-1043-01	2	Elbow, Pipe - Male, 90 DEG				Attaching Parts for Bracket
3	503-1603	8	Clamp, Hose		800-0210	4	Screw, Cap - Hex Head (3/8-16 x 1-1/4")
4	503-1602	3	Hose, Rubber		850-0103	4	Washer, Lock - Spring (3/8")
5	503-1604	1	Elbow, Hose - Rubber		871-0028	4	Nut, Hex - Brass (3/8-16)
6			Coupling, Hose - Elbow, 90 DEG				Switch, Control - Heater
	502-1047-01	1	Sets with Y Water Tube	17			(Includes Contactor, Step-down Transformer with Fuse [480V Unit Only], Ground Lug and Box)
	502-1047-01	2	Sets without Y Water Tube				120 VAC
7	130-3225	1	Tube, Water - 23" LG (Used on Set without Y Water Tube)		309-0567-01	1	480 VAC
8	130-3227	1	Tube, Water - 21" LG (Used on Set with Y Water Tube)		309-0567-02	1	Attaching Parts for Switch
9	130-3222	1	Tube, Water - "Y"		800-0222	4	Screw, Cap - Hex Head (1/4-20 x 3/4")
10	130-3226	1	Tube, Water - 7-3/4" LG		850-0101	4	Washer, Lock - Spring (1/4")
11			Heater, Electrical - Engine Coolant (Includes Thermostat, Oil Pressure Switch, Drain Cock and Mounting Nuts)		862-0031	4	Nut, Hex (1/4-20)
	333-0389-01	1	2500 Watt, 240 VAC	18		1	Contactor (37.5 AMP, 3 Pole, SPST, 120 VAC Coil)
	333-0389-02	1	4000 Watt, 240 VAC	19		1	Fuse (1 AMP)
	333-0389-03	1	2500 Watt, 120 VAC	20		1	Transformer, Step-down (240/480VAC Primary, 120 VAC Secondary, with Fuse Clips on output Terminals)
	333-0389-04	1	4000 Watt, 480 VAC (Includes Heater Control Switch Unit)	21		1	Box, Electrical
	333-0389-05	1	2500 Watt, 480 VAC (Includes Heater Control Switch Unit)	22	333-0390	1	Bracket, Mounting - Switch (Not Illustrated)
	333-0389-06	1	4000 Watt, 120 VAC (Includes Heater Control Switch Unit)				Attaching Parts for Bracket
			Attaching Parts for Heater		800-0210	2	Screw, Cap - Hex Head (3/8-16 x 1-1/4")
	800-0222	2	Screw, Cap - Hex Head (1/4-20 x 3/4")		850-0103	2	Washer, Lock - Spring (3/8")
	850-0101	2	Washer, Lock - Spring (1/4")		871-0028	2	Nut, Hex - Brass (3/8-16)
	402-0608	2	Isolator, Vibration				
	402-0609	2	Isolator, Vibration				
12		2	Nut, Special (Supplied with Heater)				
13	504-0003	1	Cock, Drain (1/4 NPT)				
14		1	Thermostat				
15		1	Switch, Pressure - Oil				

Engine Coolant Heater (Installed at Generator Assembly Factory)

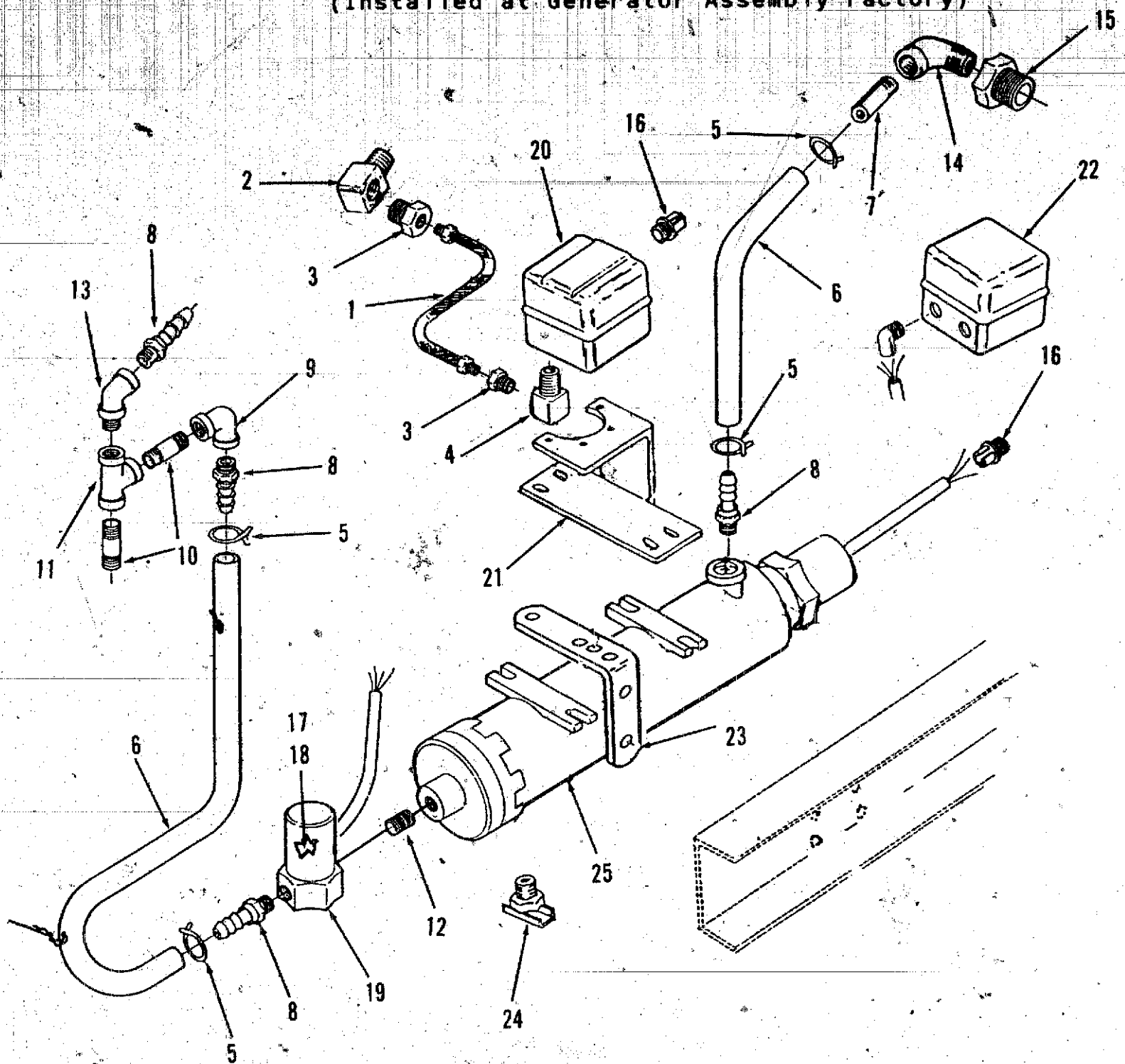

Engine Coolant Heater (Installed at Generator Assembly Factory)

REF NO.	PART NO.	QTY USED	PART DESCRIPTION	REF NO.	PART NO.	QTY USED	PART DESCRIPTION
1	501-0227	1	Line, Fuel	21	333-0224	1	Bracket, Support (Begin 1983)
2	502-0020	1	Elbow, Pipe - Street, 90 Degree				Attaching Parts for Bracket
3	505-0007	2	Bushing, Reducer - Hex		800-0007	4	Screw, Cap - Hex Head (1/4-20 x 1")
4	505-0054	1	Elbow, Pipe - Street, 90 Degree		850-0040	4	Washer, Lock - Spring (1/4")
5	503-0429	4	Clamp, Hose		862-0001	4	Nut, Hex (1/4-20)
6	503-0853	2	Hose	22			Contactor
7	505-0324	1	Nipple, Pipe - Half		307-1460	1	230 VAC, 3 Pole
8	505-0759	4	Adapter, Hose to Pipe		307-1164	1	460 VAC, 3 Pole
9	505-0041	2	Elbow, Pipe - 90 DEG	23	130-1375	2	Bracket, Mounting
10	505-0086	2	Nipple, Pipe				Attaching Parts for Bracket
11	505-0304	1	Tee, Pipe		800-0052	2	Screw, Cap - Hex Head (3/8-16 x 1-1/2")
12	505-0004	1	Nipple, Pipe - Close		862-0003	2	Nut, Hex (3/8-16)
13	505-0333	1	Elbow, Pipe - Street, 45 DEG	24	504-0003	1	Cock, Drain
14	502-0390	1	Elbow, Pipe - Street, 90 DEG	25			Heater, Electrical
15	505-0289	1	Bushing, Reducer - Hex		333-0143	1	4000 Watt, 208 VAC, 1 Phase
16	331-0027	6	Clamp, Cable		333-0164	1	4000 Watt, 208 VAC, 3 Phase
17	323-0957	2	Nut, Wire		333-0138	1	4000 Watt, 240 VAC, 1 Phase
18	332-0149	8	Lug, Terminal		333-0190	1	4000 Watt, 240 VAC, 3 Phase
19	309-0490	1	Switch, Thermostatic		333-0150	1	4000 Watt, 277 VAC, 1 Phase
20	309-0307	1	Switch, Pressure - Oil		333-0183	1	4000 Watt, 380 VAC, 1 Phase
			Attaching Parts for Switch		333-0174	1	4000 Watt, 380 VAC, 3 Phase
	812-0079	4	Screw, Machine - Round Head (#8-32 x 1/2")		333-0161	1	4000 Watt, 480 VAC, 1 Phase
	854-0007	4	Washer, Lock - ET (#8)		333-0144	1	4000 Watt, 480 VAC, 3 Phase

TABLE OF CONTENTS

GENERATOR SECTION

	GRID
GENERATOR (125,145,150,175 KW SETS ONLY)	B7
GENERATOR (190-350KW SETS ONLY)	B8
STATOR SECTION OF GENERATOR (125,145,150,175KW SET)	B10
STATOR SECTION OF GENERATOR (190-300 & 350KW SETS)	B12
STATOR SECTION OF GENERATOR (310KW SET ONLY)	B14
GEN ROTOR SECTION (125,145,150,175KW SETS)	C2
GEN ROTOR SECTION (190-300 & 350KW SETS)	C4
GEN ROTOR SECTION (310KW SET ONLY)	C6
BLANK PAGE	C7
PERMANENT MAGNET EXCITER	C8
OVERSPEED SENSOR	C9
OVERSPEED SWITCH	C10
BLANK PAGE	C11

Generator
125, 145, 160, 175 kW Sets Only

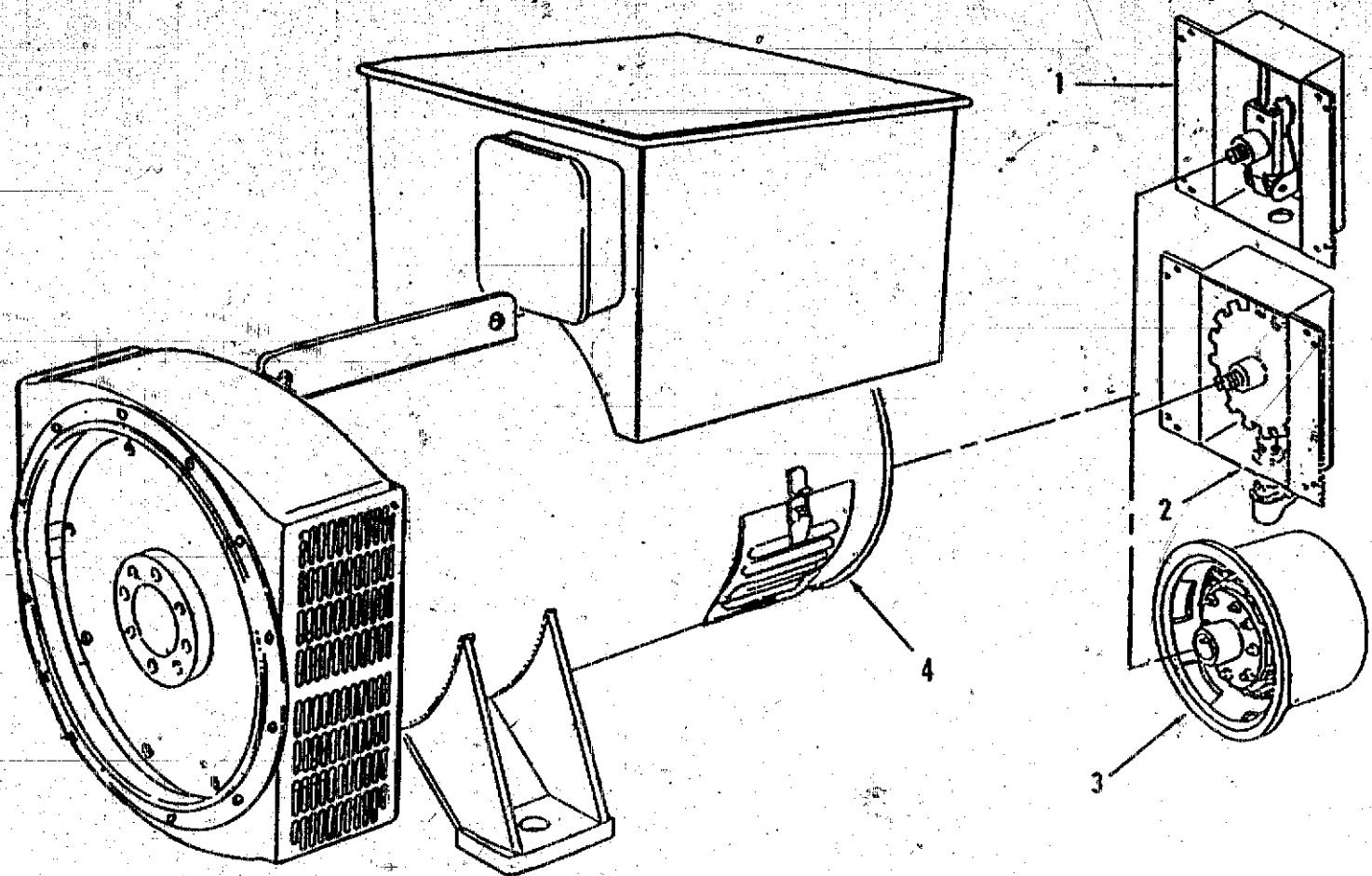

REF NO.	PART NO.	QTY USED	PART DESCRIPTION	REF NO.	PART NO.	QTY USED	PART DESCRIPTION
1		1	Module, Overspeed Switch* (See Separate Page for Components)	4	Note 1		Generator (See Separate Pages for Stator and Rotor Components)
	821-2045	4	Screw, Self-locking - Hex Hd (M8 x 1.25 x 16mm)				Attaching Parts
2		1	Module, Overspeed Sensor (See Separate Page for Components)				Generator to Chassis
	821-2045	4	Screw, Self-locking - Hex Hd (M8 x 1.25 x 16mm)	800-0579	2		Screw, Cap - Hex Head (1-8 x 2-3/4")
3		1	Module, Permanent Magnet Exciter (See Separate Page for Components)	850-0087	2		Washer, Lock - Spring (1")
	249-0298	4	Screw, Cap - Hex Head (M8 x 16mm)	526-0084	2		Washer, Flat (1")
	249-0218	4	Washer, Lock (M8)	862-0018	2		Nut, Hex (1-8)
	249-0315	4	Clamp, Retaining	800-0580	12		Adapter to Flywheel Housing
				850-0055	12		Screw, Cap - Hex Head, Gr 8 (7/16-14 x 1-5/8")
				800-0553	8		Washer, Lock - Spring (7/16")
							Drive Disc to Flywheel
							Screw, Cap - Hex Head, Gr 8 (1/2-13 x 1")

Note 1: For replacement Generator please supply the complete Gen Set nameplate and Generator nameplate data.

Generator
190, 200, 220, 230, 250, 275, 300, 310, 350 kW Sets Only

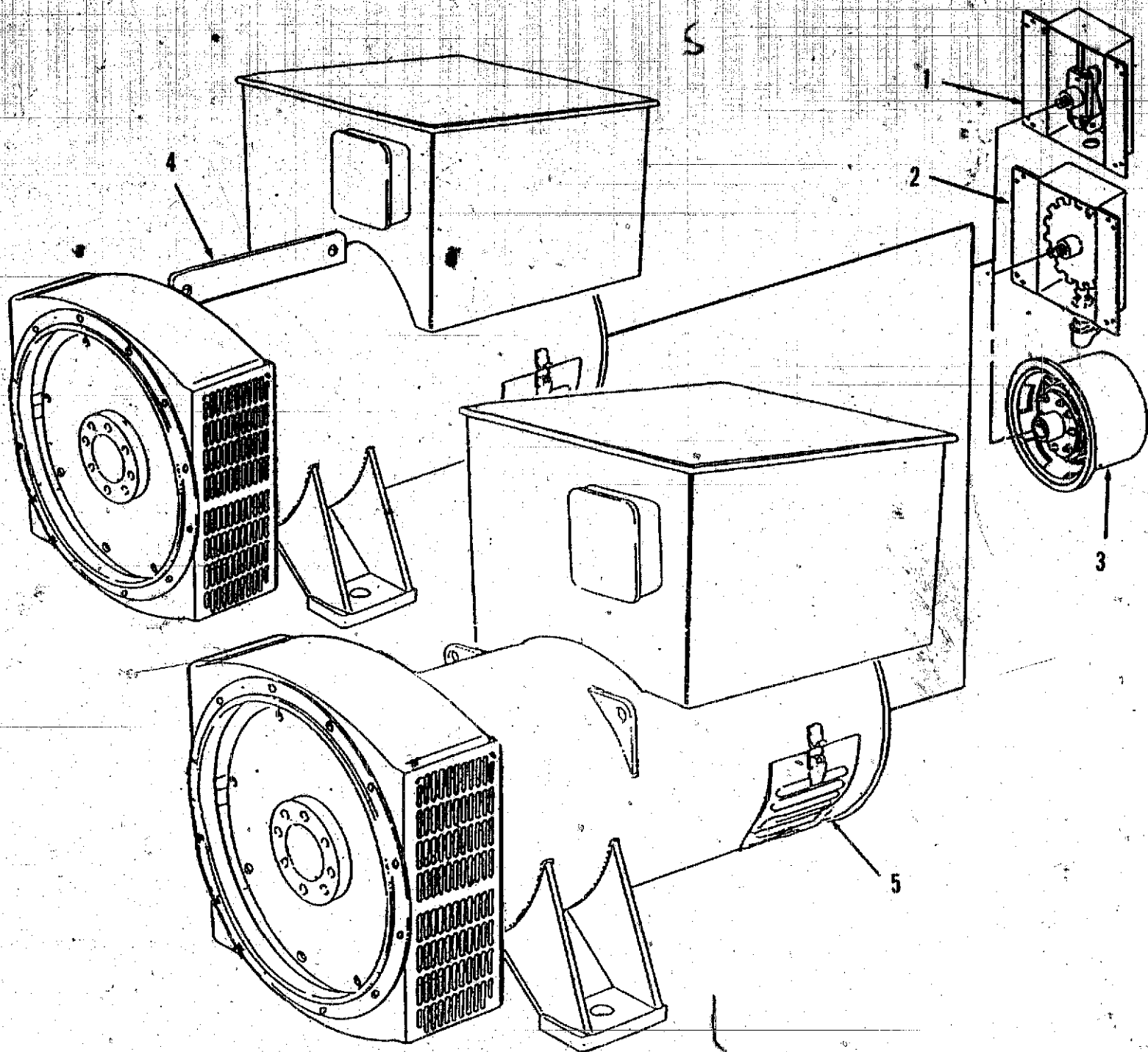

REF NO.	PART NO.	QTY USED	PART DESCRIPTION	REF NO.	PART NO.	QTY USED	PART DESCRIPTION
1		1	Module, Overspeed Switch (See Separate Page for Parts)	4	Note 1		Generator (Above kW's except for item 5)
	821-2045	4	Screw, Self-locking - Hex Hd (M8 x 1.25 x 16mm)	5	Note 1		(See Separate pages for Parts)
2		1	Module, Overspeed Sensor (See Separate Page for Parts)				Generator (310kW 50Hz Set Only)
	821-2045	4	Screw, Self-locking - Hex Hd (M8 x 1.25 x 16mm)				(See Separate Pages for Parts)
3		1	Module, Perm. Magnet Exciter (See Separate Page for Parts)				Attaching Parts
	249-0298	4	Screw, Cap - Hex Head (M8 x 16mm)		800-0579	2	Generator to Chassis
	249-0218	4	Washer, Lock (M8)		850-0087	2	Screw, Cap - Hex Head (1-8 x 2-3/4")
	249-0315	4	Clamp, Retaining		526-0084	2	Washer, Lock - Spring (1")
					862-0018	2	Washer, Flat (1")
							Nut, Hex (1-8)
							Adapter to Flywheel Housing
					800-0580	12	Screw, Cap - Hex Head, Gr 8 (7/16-14 x 1-5/8")
					850-0055	12	Washer, Lock - Spring (7/16")
					800-0553	8	Drive Disc to Flywheel
							Screw, Cap - Hex Head, Gr 8 (1/2-13 x 1")

Note 1: For replacement Generator please supply the complete Gen Set nameplate and Generator nameplate data. Reproduction or publication of this document by any means, is strictly prohibited.

Generator
Stator Section
125, 145, 150, 175 kW Sets Only

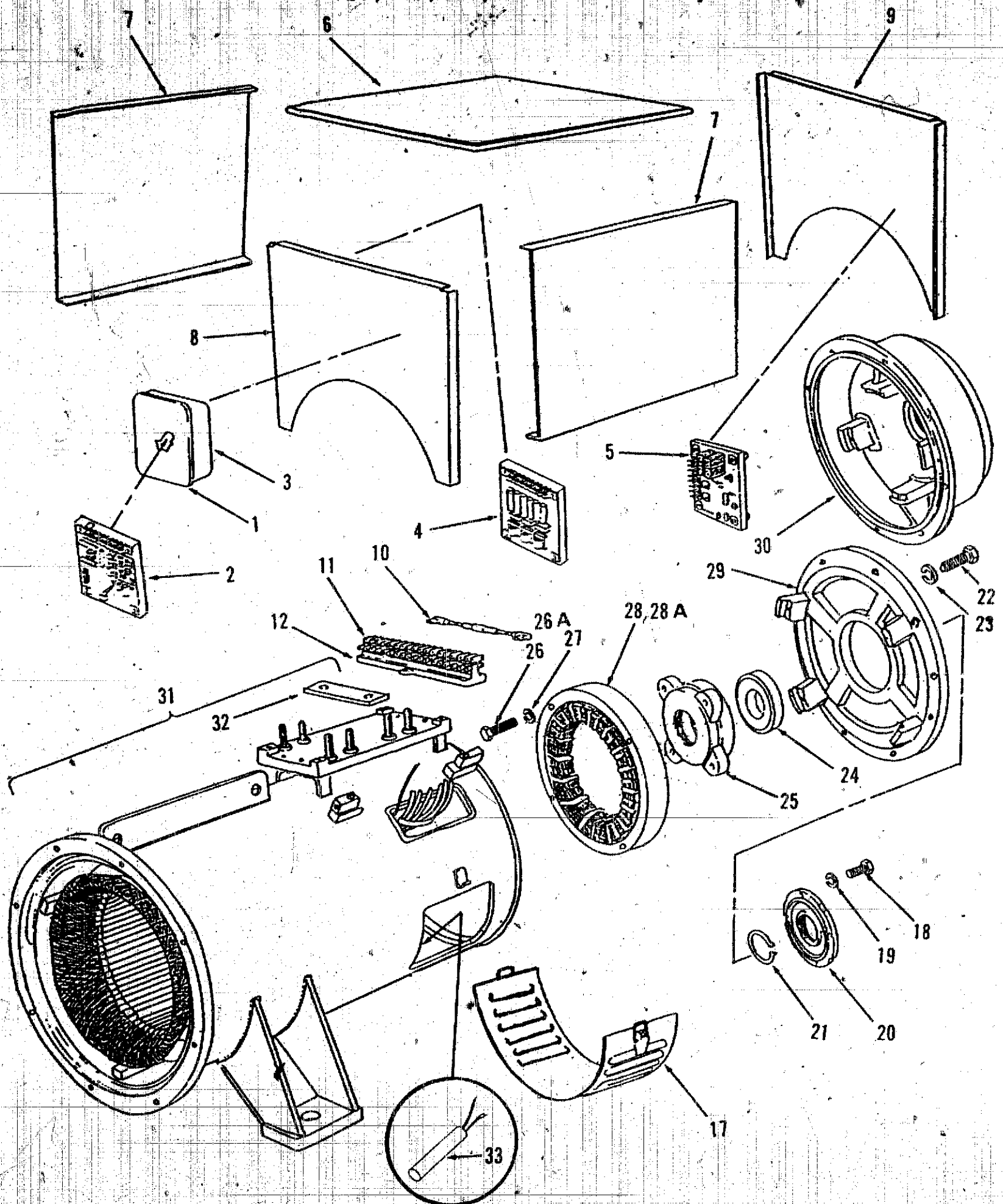

**Generator
Stator Section
125, 145, 150, 175 kW Sets Only**

REF NO.	PART NO.	QTY USED	PART DESCRIPTION	REF NO.	PART NO.	QTY USED	PART DESCRIPTION
1	249-0631	2	Lid, Electrical Box - Plain	19	249-0202	4	Washer, Lock - Spring (M10)
	249-0304	8	Screw, Captive	20	249-0362	1	Cap, Bearing - Outer
2	305-0779	1	Regulator, Voltage	21	249-0444	1	Circlip
	305-0770	1	1 or 3 Phase, Series 4	22	249-0201	8	Screw, Cap - Hex Head
	305-0778	1	Excitation(Non PMG)				(M10 x 35mm)
		1	1 Phase (Used with PMG)	23	249-0202	8	Washer, Lock - Spring (M10)
		1	3 Phase (Used with PMG Exciter & 3 Phase Sensing Module)	24	249-0312	1	Bearing, Ball
			Attaching Parts	25	249-0361	1	Cap, Bearing - Inner
	249-0398	4	Pillar, Threaded	26	249-0297	4	Screw, Cap - Hex Head
3	300-3278	1	Module, 3 Phase Sensing				(M6 x 55mm) Used with Item 28
			Attaching Parts	26A	249-0291	4	Screw, Cap - Hex Head
	249-0398	4	Pillar, Threaded				(M6 x 70mm) Used with Item 28A
4	249-0395	2	Box, Electrical	27	249-0212	4	Washer, Lock - Spring (M6)
5	300-3209-02	1	Module, Frequency Detection	28	249-0334	1	Stator, Exciter
			Attaching Parts				125 & 150 kW Sets
	249-0295	4	Screw, Cap - Hex Head	28A	249-0366	1	Stator, Exciter
			(M5 x 35mm)				145 & 175 kW Sets
	249-0288	4	Washer, Plastic (M5)	29	249-0354	1	Bracket, End
	249-0287	4	Nut, Hex - Nylon (M5)				125 & 150 kW Sets
6	NFS	1	Lid	30	249-0355	1	Bracket, End
7	NFS	2	Panel, Side				145 & 175 kW Sets
8	NFS	1	Panel, Front	31	NFS	1	Stator, Generator (Includes
9	NFS	1	Panel, Rear				Terminal Studs and Links)
10	249-0428	1	Resistor (Voltage Code		249-0201	8	Adapter
			H Only)				Screw, Cap - Hex Head
11	249-0289	3	Block, Terminal - AUX		249-0202	8	(M10 x 35mm)
12	249-0424	1	Base, Terminal - AUX		249-0202	8	Washer, Lock - Spring (M10)
17	249-0368	2	Grille, Inlet - Air	32	249-0404	4	Link, Terminal
18	249-0302	4	Screw, Cap - Hex Head	33			Heater, Electrical - Replacement
			(M10 x 65mm)		249-0621	1	70 Watt, 120 VAC
					249-0622	1	70 Watt, 240 VAC

NFS - Not For Sale

**Generator
Stator Section
190, 200, 220, 230, 250, 275, 300, 350 kW Sets Only**

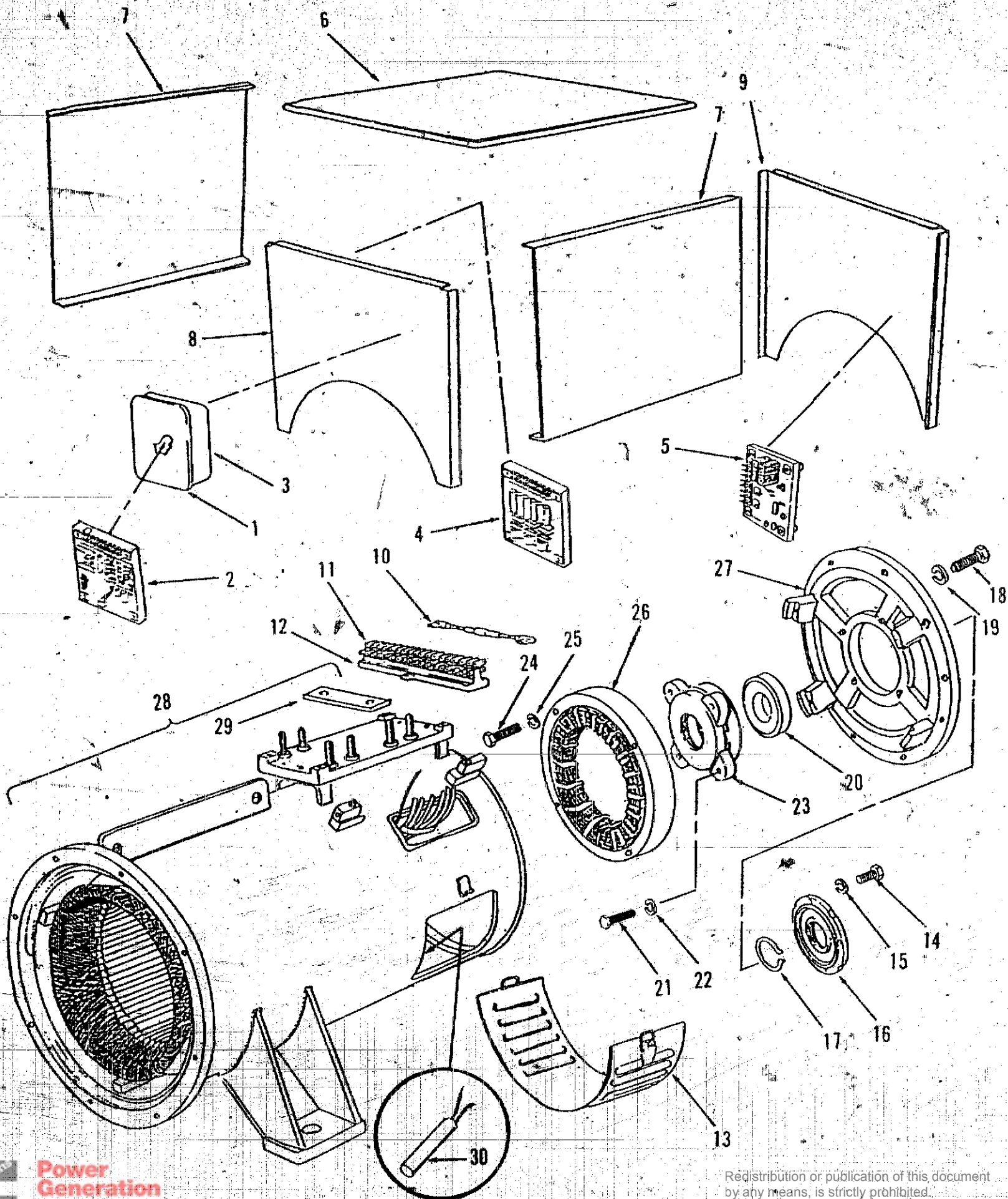

**Generator
Stator Section
190, 200, 220, 230, 250, 275, 300, 350 kW Sets Only**

REF NO.	PART NO.	QTY USED	PART DESCRIPTION	REF NO.	PART NO.	QTY USED	PART DESCRIPTION
1	249-0631	2	Lid, Electrical Box - Plain	13	249-0438	2	Grille, Inlet - Air
	249-0304	8	Attaching Parts	14	249-0243	4	Screw, Cap - Hex Head (M10 x 30mm)
2	305-0779	1	Screw, Captive	15	249-0202	4	Washer, Lock - Spring (M10)
	305-0770	1	Regulator, Voltage	16	249-0242	1	Cap. Bearing - Outer
	305-0778	1	1 or 3 Phase, Series 4 Excitation(Non PMG)	17	249-0232	1	Circlip
		1	1 Phase (Used with PMG)	18	249-0201	8	Screw, Cap - Hex Head (M10 x 35mm)
		1	3 Phase (Used with PMG Exciter & 3 Phase Sensing Module)	19	249-0202	8	Washer, Lock - Spring (M10)
	249-0398	4	Attaching Parts	20	249-0241	1	Bearing, Ball
3	300-3278	1	Pillar, Threaded	21	249-0245	4	Screw, Cap - Hex Head (M10 x 50mm)
	249-0398	4	Module, 3 Phase Sensing	22	249-0202	4	Washer, Lock - Spring (M10)
4	249-0395	2	Attaching Parts	23	249-0244	1	Cap. Bearing - Inner
5	300-3209-02	1	Pillar, Threaded	24	249-0256	6	Screw, Cap - Hex Head (M6 x 65mm)
	249-0295	4	Box, Electrical	25	249-0212	6	Washer, Lock - Spring (M6)
	249-0288	4	Module, Frequency Detection	26	249-0255	1	Stator, Exciter
	249-0287	4	Attaching Parts	27	249-0200	1	Bracket, End
6	NFS	1	Screw, Cap - Hex Head (M5 x 35mm)	28	NFS	1	Stator, Generator (Includes Terminal Studs and Links)
7	NFS	2	Washer, Plastic (M5)				Attaching Parts Stator to Adapter
8	NFS	1	Nut, Hex - Nylon (M5)		249-0204	8	Screw, Cap - Hex Head (M12 x 40mm)
9	NFS	1	Lid		249-0205	8	Washer, Lock - Spring (M12)
10	249-0428	1	Panel, Side	29	249-0200	4	Link, Terminal
		1	Panel, Front	30			Heater, Electrical - Replacement
		1	Panel, Rear		249-0621	1	70 Watt, 120 VAC
11	249-0289	3	Resistor (Voltage Code H Only)		249-0622	1	70 Watt, 240 VAC
12	249-0424	1	Block, Terminal - AUX				
		1	Base, Terminal - AUX				

NFS - Not For Sale

Generator Stator Section 310 kW Set Only

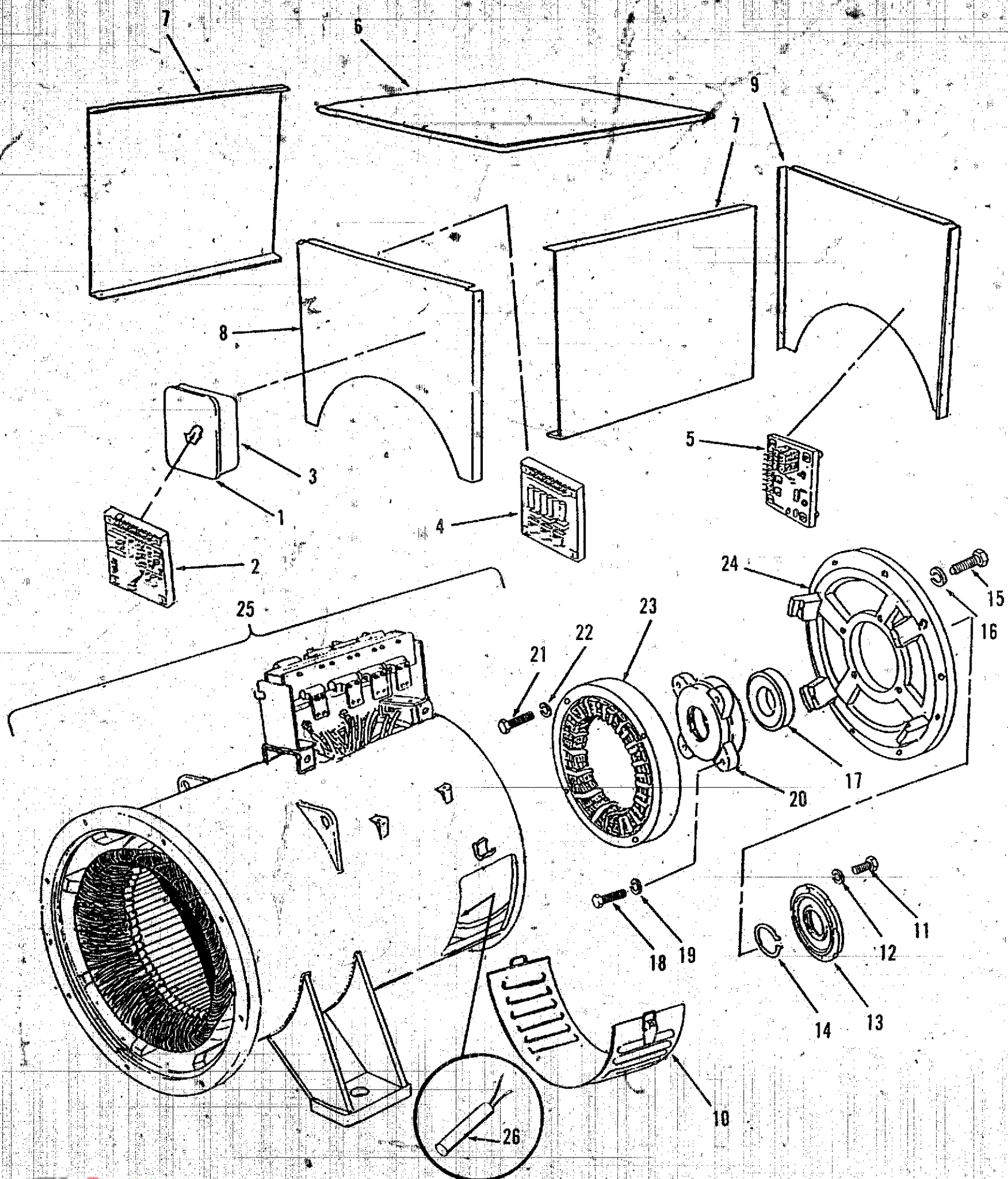

Generator Stator Section 310 kW Set Only

REF NO.	PART NO.	QTY USED	PART DESCRIPTION	REF NO.	PART NO.	QTY USED	PART DESCRIPTION
1	249-0631	2	Lid, Electrical Box - Plain	12	249-0202	8	Washer, Lock - Spring (M10)
			Attaching Parts	13	249-0242	1	Cap, Bearing - Outer
	249-0304	8	Screw, Captive	14	249-0232	1	Circlip
2			Regulator, Voltage	15	249-0243	4	Screw, Cap - Hex Head
	305-0770	1	Standard				(M10 x 30mm)
	305-0778	1	3 Phase (Used with	16	249-0202	4	Washer, Lock - Spring (M10)
			PMG Exciter & 3 Phase	17	249-0241	1	Bearing, Ball
			Sensing Module)	18	249-0245	4	Screw, Cap - Hex Head
			Attaching Parts				(M10 x 50mm)
	249-0398	4	Pillar, Threaded	19	249-0202	4	Washer, Lock - Spring (M10)
3	300-3278	1	Module, 3 Phase Sensing	20	249-0244	1	Cap, Bearing - Inner
			Attaching Parts	21	249-0256	6	Screw, Cap - Hex Head
	249-0398	4	Pillar, Threaded				(M6 x 65mm)
4	249-0395	2	Box, Electrical	22	249-0212	6	Washer, Lock - Spring (M6)
5	300-3209-02	1	Module, Frequency Detection	23	249-0255	1	Stator, Exciter
			Attaching Parts	24	249-0272	1	Bracket, End
	249-0295	4	Screw, Cap - Hex Head	25	NFS	1	Stator, Generator (Includes
			(M5 x 35mm)				Terminal Studs and Links)
	249-0288	4	Washer, Plastic (M5)				Attaching Parts Stator
	249-0287	4	Nut, Hex - Nylon (M5)				to Adapter
6	NFS	1	Lid		249-0268	8	Screw, Cap - Hex Head
7	NFS	2	Panel, Side				(M12 x 35mm)
8	NFS	1	Panel, Front		249-0205	8	Washer, Lock - Spring (M12)
9	NFS	1	Panel, Rear	26			Heater, Electrical - Replacement
10	249-0408	2	Grille, Inlet - Air		249-0621	1	70 Watt, 120 VAC
11	249-0201	8	Screw, Cap - Hex Head		249-0622	1	70 Watt, 240 VAC
			(M10 x 35mm)				

NFS - Not For Sale

Generator
Rotor Section
125, 145, 150, 175 kW Sets Only

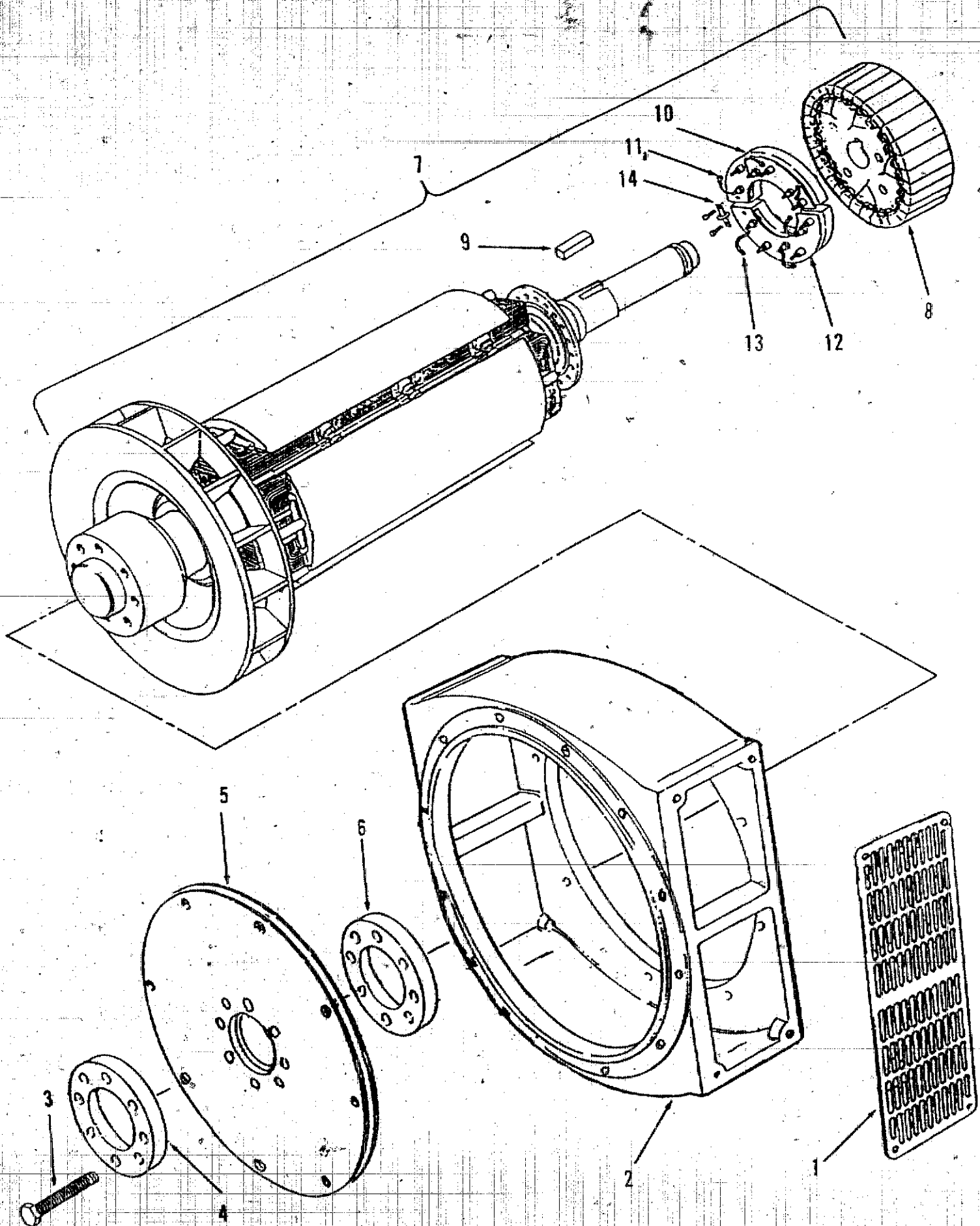

**Generator
Rotor Section
125, 145, 150, 175 kW Sets Only**

REF NO.	PART NO.	QTY USED	PART DESCRIPTION	REF NO.	PART NO.	QTY USED	PART DESCRIPTION
1	249-0371	2	Screen, Air - Adapter	8	249-0336	1	Rotor, Exciter (Does Not Include Rectifier Assy)
	249-0294	8	Attaching Parts Screw, Cap - Hex Head (M5 x 12mm)	9	249-0271	1	Key
	249-0307	8	Washer, Lock - Spring (M5)	10	249-0340	1	Rectifier Assy, Forward (Includes Item 11 Diodes)
	249-0308	8	Washer, Flat (M5)	11	249-0281	3	Diode, Forward Polarity
2	249-0369	1	Adapter, Generator (SAE1)	12	249-0341	1	Rectifier Assy, Reverse (Includes Item 13 Diodes)
3	249-0292	8	Screw, Cap - Hex Head (M16 x 60mm)	13	249-0282	3	Diode, Reverse Polarity
4	249-0402	1	Plate, Pressure	14	249-0283	1	Varistor
5	249-0328	3	Disc, Drive (SAE14)				Attaching Parts
6	249-0363	1	Spacer		249-0294	2	Screw, Cap - Hex Head (M5 x 12mm)
7	NFS	1	Rotor, Generator (Includes Exciter, Key, and Rectifier Assemblies)				

NFS - Not For Sale

Generator
Rotor Section
190, 200, 20, 230, 250, 275, 300, 350 kW Sets Only

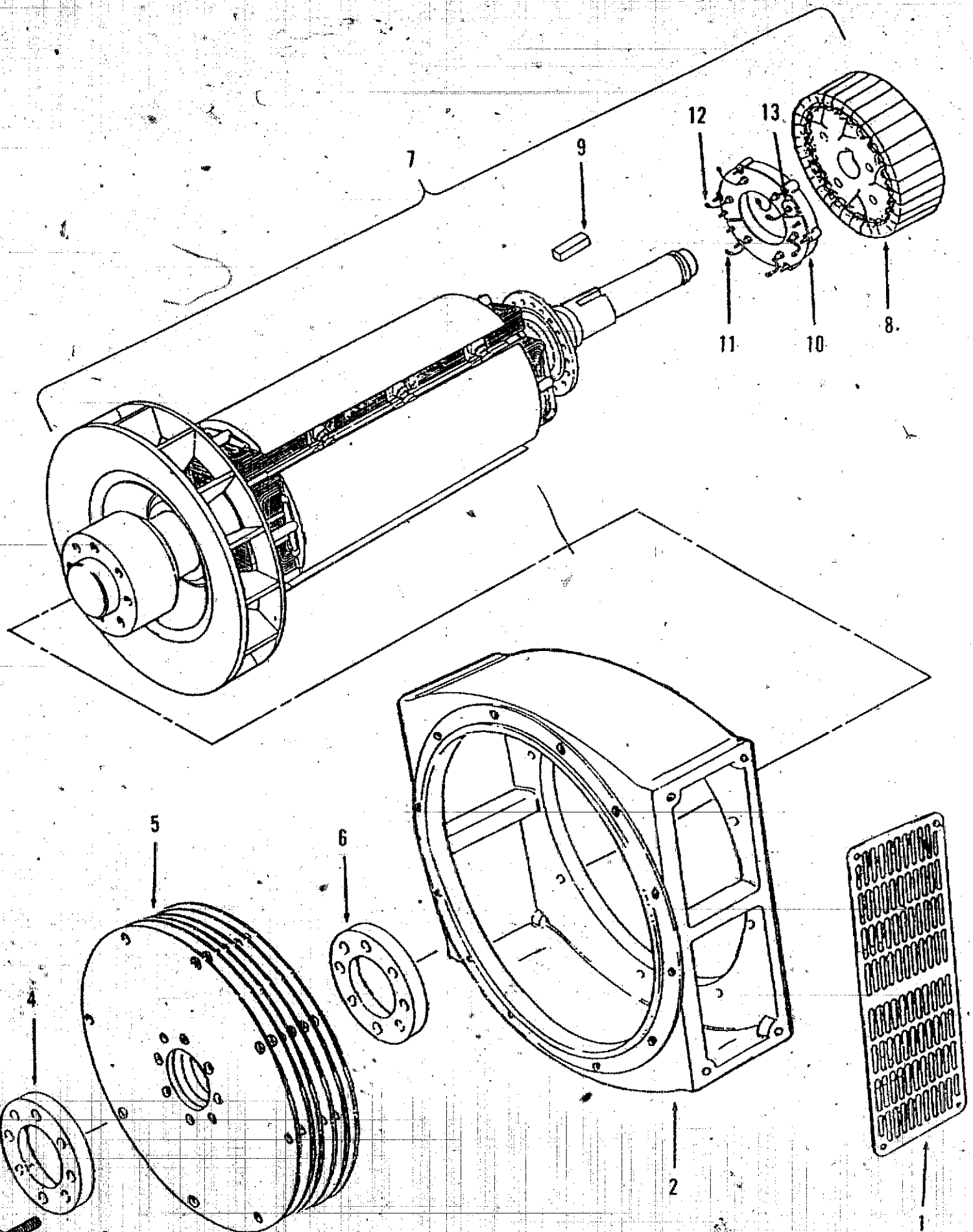

**Generator
Rotor Section
190, 200, 20, 230, 250, 275, 300, 350 kW Sets Only**

REF NO.	PART NO.	QTY USED	PART DESCRIPTION	REF NO.	PART NO.	QTY USED	PART DESCRIPTION
1	249-0311	2	Screen, Air - Adapter	7	NFS	1	Rotor, Generator (Includes
	249-0294	12	Attaching Parts				Exciter, Key, and Rectifier
	249-0307	12	Screw, Cap - Hex Head	8	249-0321	1	Assemblies)
	249-0365	12	(M5 x 12mm)	9	249-0271	1	Rotor, Exciter (Does Not
2	249-0436	1	Washer, Lock - Spring (M5)	10	249-0237	1	Include Rectifier Assy)
3	249-0293	8	Washer, Flat (M5)				Key
			Adapter, Generator SAE 1				Rectifier Assy
			Screw, Cap - Hex Head				(Includes Diodes)
			(M20 x 65mm)	11	249-0239	3	Diode, Forward Polarity
4	249-0230	1	Plate, Pressure	12	249-0238	3	Diode, Reverse Polarity
5	249-0397	4	Disc, Drive SAE 14	13	249-0240	1	Varistor
6	249-0396	1	Spacer				

NFS - Not For Sale

Generator
Rotor Section
310 kW Set Only

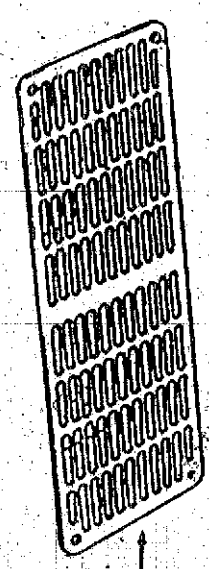
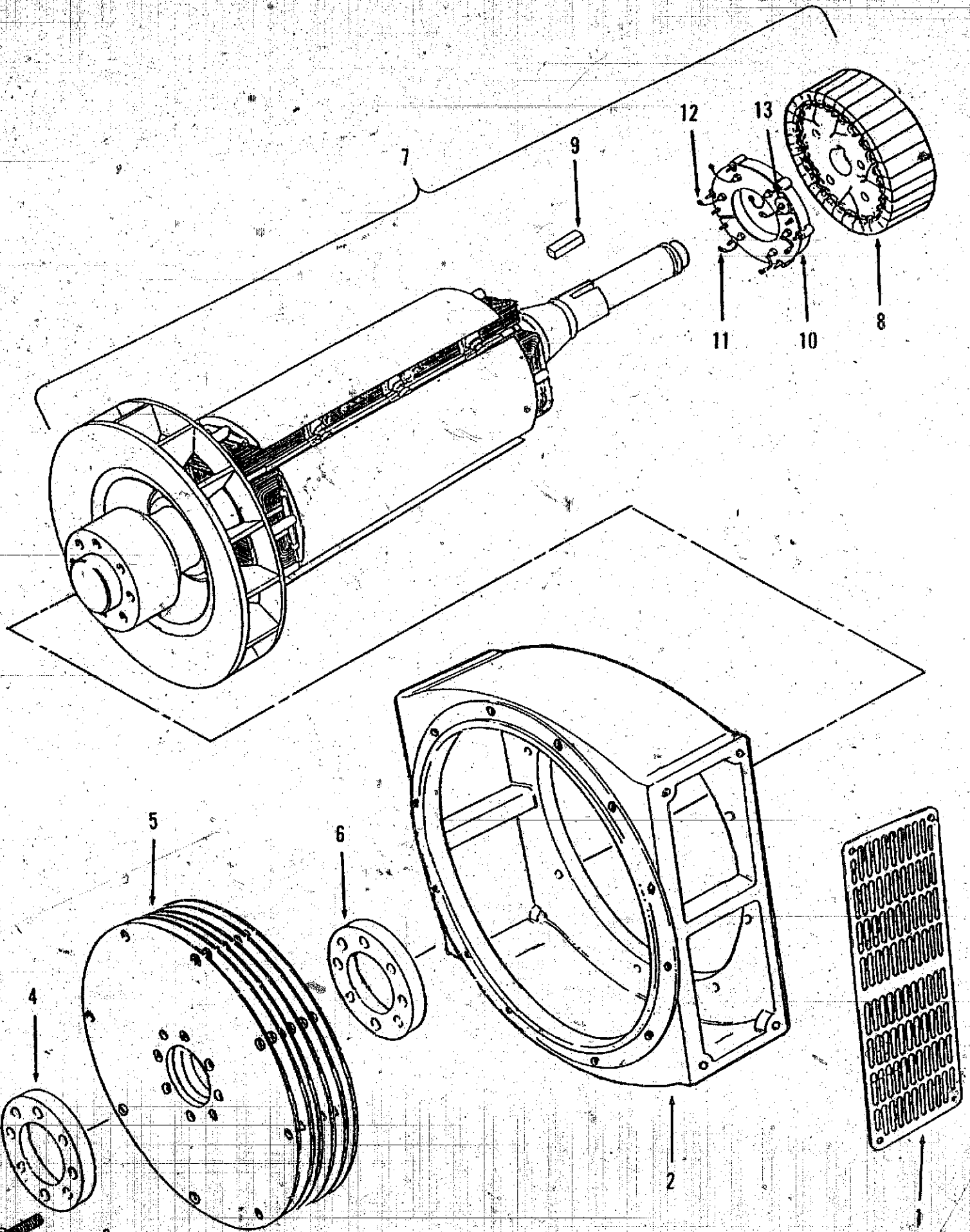

**Generator
Rotor Section
310 kW Set Only**

REF NO.	PART NO.	QTY USED	PART DESCRIPTION	REF NO.	PART NO.	QTY USED	PART DESCRIPTION
1	249-0408	2	Screen, Air - Adapter Attaching Parts	7	NFS	1	Rotor, Generator (Includes Exciter, Key, and Rectifier Assemblies)
	249-0294	12	Screw, Cap - Hex Head (M5 x 12mm)	8	249-0522	1	Rotor, Exciter (Does Not Include Rectifier Assy)
	249-0307	12	Washer, Lock - Spring (M5)	9	249-0271	1	Key
	249-0365	12	Washer, Flat (M5)	10	249-0237	1	Rectifier Assy (Includes Diodes)
2	249-0521	1	Adapter, Generator SAE 1	11	249-0239	3	Diode, Forward Polarity
3	249-0437	8	Screw, Cap - Hex Head (M20 x 75mm)	12	249-0238	3	Diode, Reverse Polarity
4	249-0230	1	Plate, Pressure	13	249-0240	1	Varister
5	249-0397	4	Dist, Drive SAE 14				
6	249-0463	1	Spacer				

NFS - Not For Sale

Generator Permanent Magnet Exciter

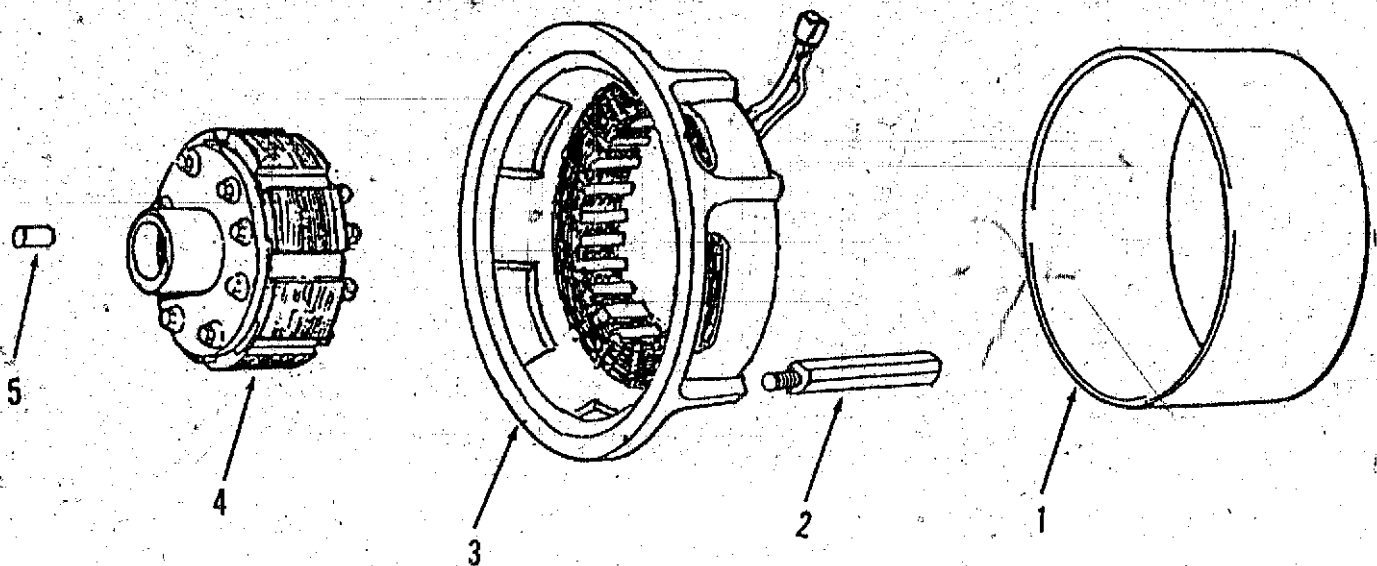

REF NO.	PART NO.	QTY USED	PART DESCRIPTION	REF NO.	PART NO.	QTY USED	PART DESCRIPTION
1	249-0497	1	Cover	4	249-0427	1	Rotor, Exciter
	249-0294	3	Screw, Cap - Hex Head (M5 x 12mm)		249-0644	1	Frame 2, 3, 4 Generators
	249-0307	3	Washer, Lock (M5)				Frame 5, 6, 7 Generators
2	249-0496	3	Pillar, Threaded		249-0399	1	Attaching Parts for Rotor
3	249-0426	1	Stator, Exciter with Frame		249-0202	1	Bolt
				5	249-0313	1	Washer, Lock (M10)
							Pin, Dowel

Generator Overspeed Sensor

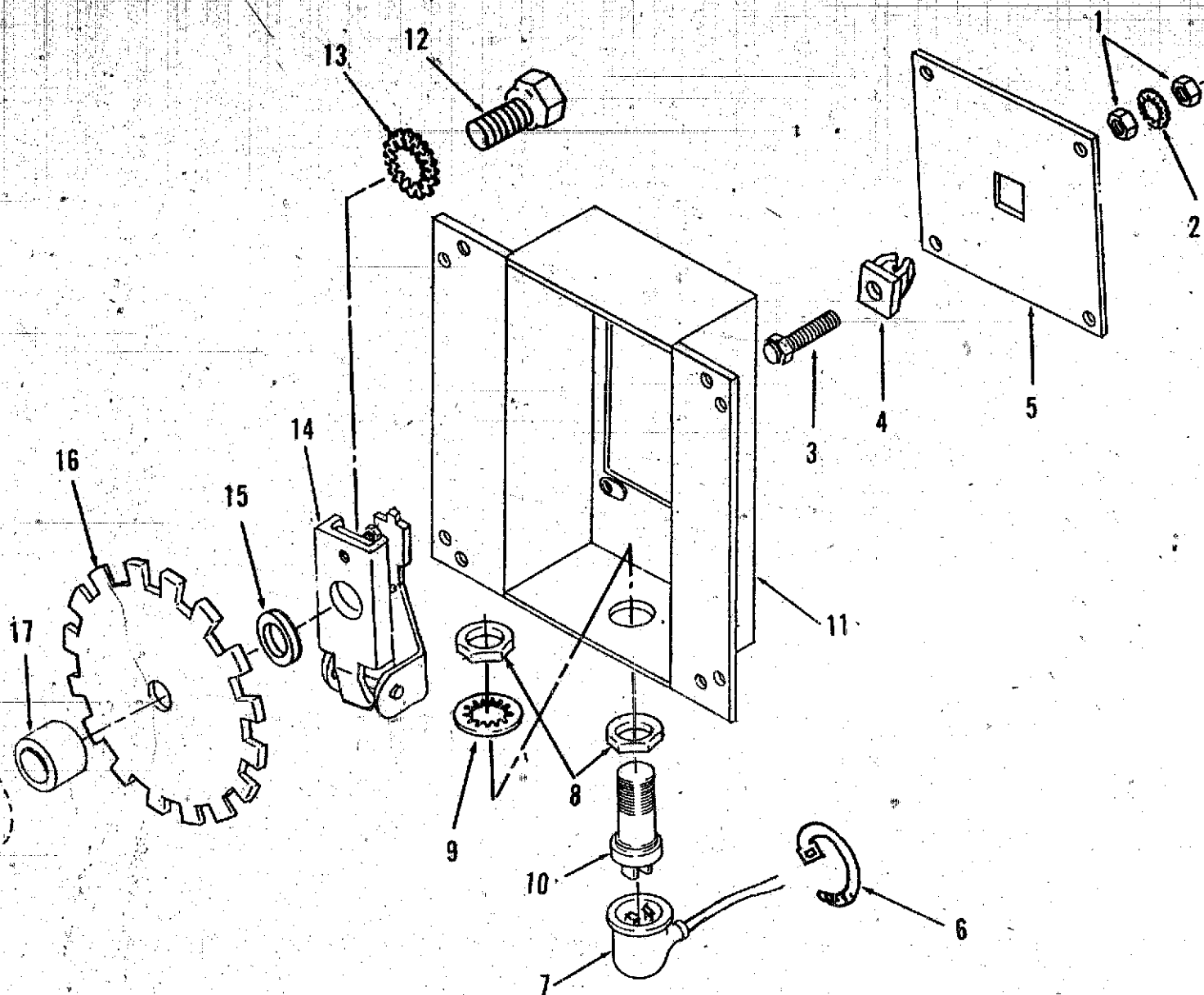

REF NO.	PART NO.	QTY USED	PART DESCRIPTION	REF NO.	PART NO.	QTY USED	PART DESCRIPTION
1	862-0001	2	Nut, Hex (1/4-20)	9	854-0031	1	Washer, Lock - IT (3/4")
2	853-0013	1	Washer, Lock - EIT (1/4")	10	150-1406	1	Sensor, Speed
3	150-0723	1	Point, Overspeed	11	150-2207	1	Cover, Overspeed Switch
4	870-0250	1	Nut, Insulated	12	718-1058	1	Screw, Cap - Hex Head (M10 x 1.5 x 45mm)
5	150-2206	1	Plate, Mounting	13	856-0010	1	Washer, Lock - EIT (3/8")
	821-0005	4	Screw, Self-locking - Hex (#10-32 x 1/2")	14	150-0956	1	Switch, Overspeed
6	332-1445	5	Tie, Cable	15	370-4031	1	Spacer, Sleeve
7	338-2189-02	1	Harness, Wiring	16	150-2204	1	Wheel - Speed Sensor
8	868-0011	2	Nut, Jam - Hex (3/4-16)	17	370-4032	1	Spacer, Sleeve

Generator Overspeed Switch

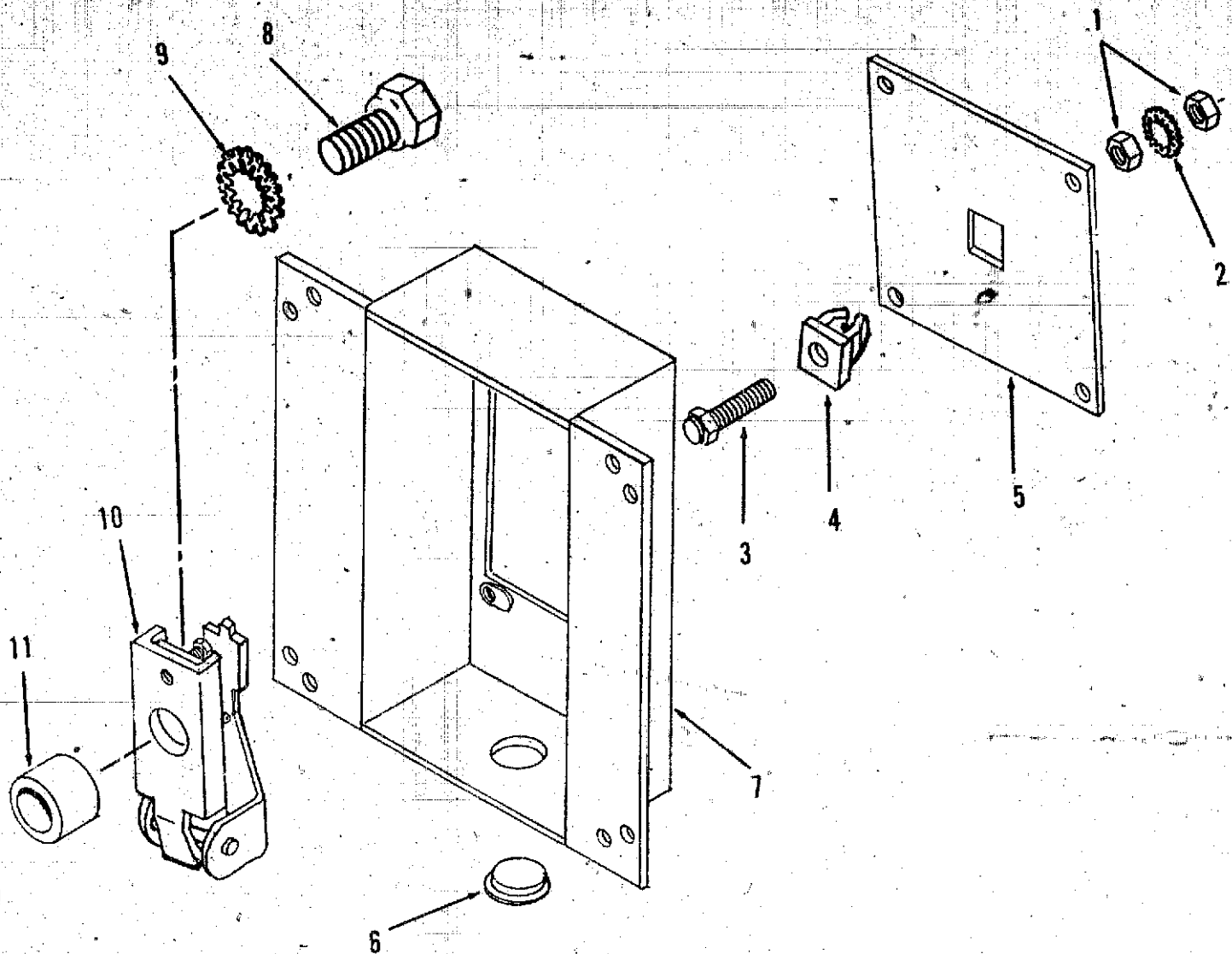

REF NO.	PART NO.	QTY USED	PART DESCRIPTION	REF NO.	PART NO.	QTY USED	PART DESCRIPTION
1	862-0001	2	Nut, Hex (1/4-20)	6	517-0136	1	Plug, Plastic
2	853-0013	1	Washer, Lock - EIT (1/4")	7	150-2207	1	Cover, Overspeed Switch
3	150-0723	1	Point, Overspeed	8	718-1058	1	Screw, Cap - Hex Head (M10 x 1.5 x 45mm)
4	870-0250	1	Nut, Insulated	9	856-0010	1	Washer, Lock - EIT (3/8")
5	150-2206	1	Plate, Mounting	10	150-0956	1	Switch, Overspeed
	821-0005	4	Screw, Self-locking - Hex (#10-32 x 1/2")	11	370-4032	1	Spacer, Sleeve

TABLE OF CONTENTS

SET CONTROLS

	GRID
GENERATOR SET CONTROL (WITH HOUSING ENCLOSURE)	C14
ENGINE CONTROL COMPONENTS (SETS WITH HOUSING ENCLOSURE)	D2
GENERATOR CONTROL COMPONENTS (SETS WITH HOUSING ENCLOSURE) ..	D4
CONTROL HEATER (SETS WITH HOUSING ENCLOSURE)	D5
POTENTIAL TRANSFORMER (SETS WITH HOUSING ENCLOSURE)	D6
WATTMETER (SETS WITH HOUSING ENCLOSURE)	D8
GENERATOR SET CONTROL (WITHOUT HOUSING ENCLOSURE)	D10
ENGINE CONTROL COMPONENTS (SETS WITHOUT HOUSING ENCLOSURE) ..	D12
GENERATOR CONTROL COMPONENTS (SETS WITHOUT HOUSING ENCLOSURE)	D14

Generator Set Control (With Housing Enclosure)

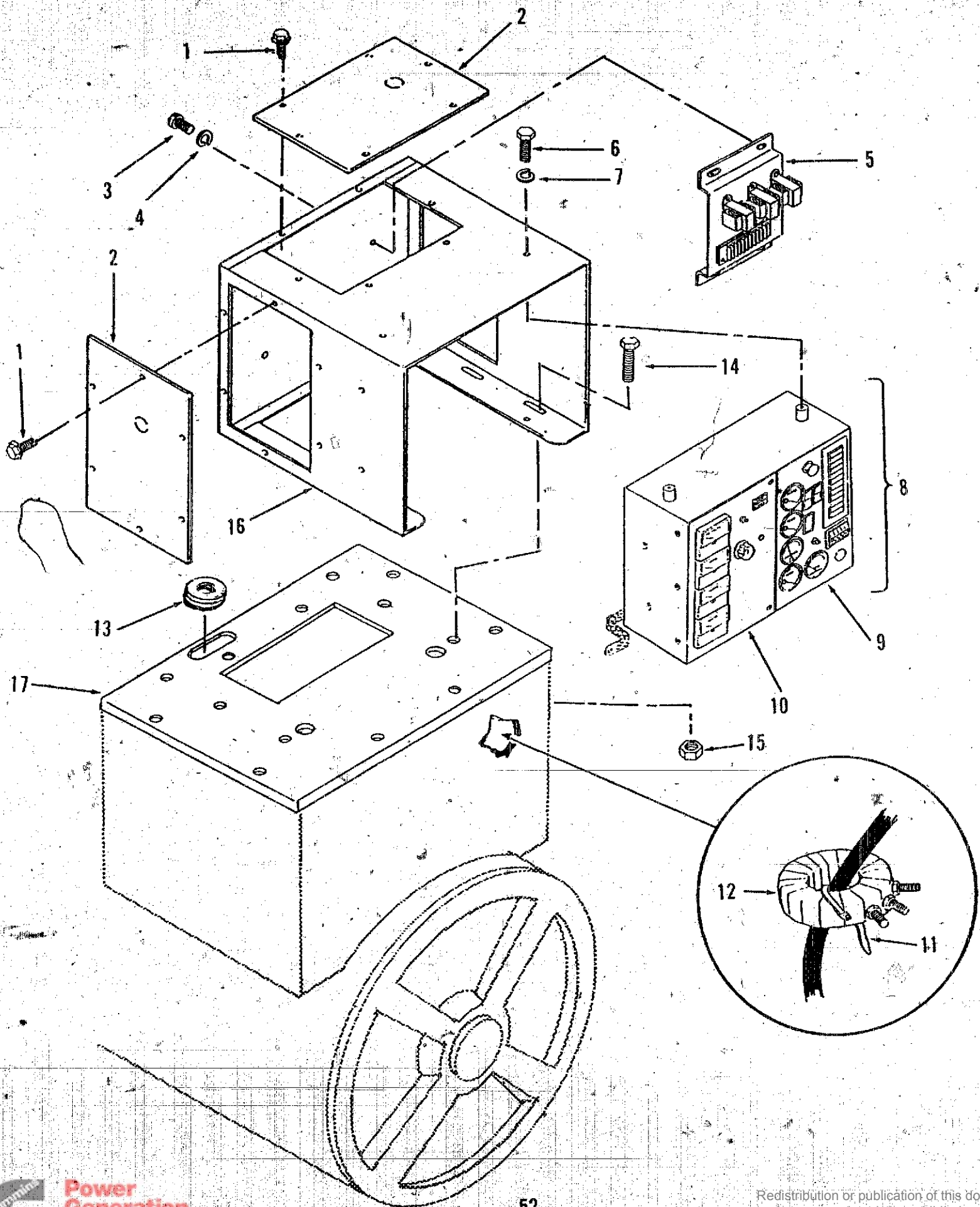

Generator Set Control (With Housing Enclosure)

REF NO.	PART NO.	QTY USED	PART DESCRIPTION	REF NO.	PART NO.	QTY USED	PART DESCRIPTION
1	821-0005	18	Screw, Self-locking - Hex (#10-32 x 1/2")	302-1795-05	3	125kW Voltage Code Z, 175 & 200kW Voltage Code H, 350kW Voltage Code H.	
2	NFS	3	Panel, Box - Control [319-0077]	302-1794-07	3	145, 165, 190kW Volt. Code Z, 150, 175, 200kW Volt. Code L.	
3	812-0156	4	Screw, Machine - Round Head (1/4-20 x 1/2")	302-1794-08	3	220kW Volt. Code Z 208/480V, 230kW Volt. Code L 208/480V	
4	850-0040	4	Washer, lock - Spring (1/4")	302-1794-09	3	220kW Voltage Code Z 380V, 230kW Voltage Code L 380V, 250kW Voltage Code L, 275kW Voltage Code Z.	
5	NFS	1	Transformer Assy, Potential (See Separate Page for Components)	302-1794-10	3	300kW Voltage Code L, 310kW Voltage Code Z, 350kW Voltage Code L.	
6	800-0051	4	Screw, Cap - Hex Head (5/16-18 x 1/2")	302-1794-11	3		
7	850-0045	4	Washer, Lock - Spring (5/16")	13	508-0051	1	Grommet
8	NFS	1	Control, Set (See item 9 & 10 for Components)	14	870-0212	6	Nut, Self-locking - Hex
9	NFS	1	Control, Engine (See Separate Page for Components)	15	821-0018	6	Screw, Self-locking - Hex Head (1/4-20 x 5/8")
10	NFS	1	Control, Generator (See Separate Page for Components)	16	NFS	1	Housing, Control [301-3155]
11	332-0941	6	Tie, Cable	17			Adapter, Housing to Terminal Box
12			Transformer, Current - Reconnectible	NFS		1	125/145kW Volt. Code Z, 150 & 175kW Volt. Code L & H, [319-0011]
	302-1794-02	3	150kW Voltage Code H	NFS		1	160 to 310kW Volt. Code Z, 200 to 350kW Volt. Code L & H, [319-0012]
	302-1794-03	3	230kW Voltage Code H				
	302-1794-04	3	250 & 300kW Voltage Code H				

NFS - Not For Sale

Engine Control Components (Sets with Housing Enclosure)

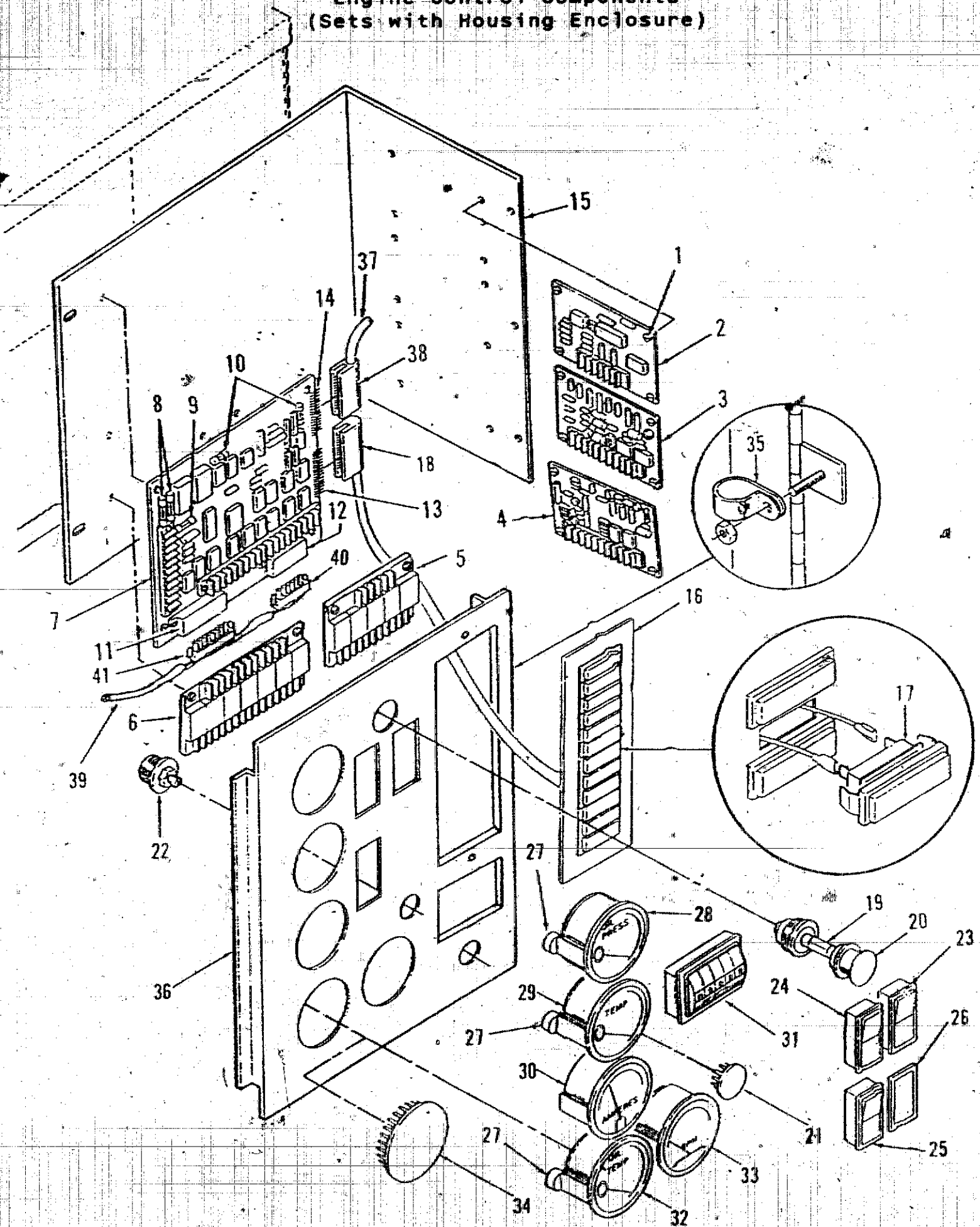

Engine Control Components **(Sets with Housing Enclosure)**

REF NO.	PART NO.	QTY USED	PART DESCRIPTION	REF NO.	PART NO.	QTY USED	PART DESCRIPTION
1	815-0544	24	Screw, Machine - Round Head With IT Lock Washer (#6-32 x 1/2")	17	322-0369-02	12	Lamp, Incandescent - 1/3 Watt 28 VDC
2	300-2899	1	Board, Time Delay, Start/Stop - 24 VDC (A15)	18	323-1310	1	Housing, 13 Pin (J3)
3			Board, Magnetic Sensor, Start Disconnect/Over Speed Sensor (A16)	19	322-0017	1	Contact, Pin
	300-2903	1	Standard	20	322-0361	1	Lamp, Incandescent - 28 VDC (DS11)
	300-2904	1	Precision	21	517-0131	1	Holder, Lamp
4	300-2906	1	Board, Over-Under Voltage Sensor - 24 VDC (A17)	22	303-0280	1	Plug, Button
5	300-2856	1	Board, Relay - 24 VDC (A13)	23	308-0785	1	Potentiometer (R11)
6	300-2863	1	Board, Relay - 24 VDC (A14)	24	308-0784	1	Switch, Push (S11)
7			Board, Engine Monitor (A11) (Includes Fuses and Connectors)	26	301-6257	1	Switch, Push (S12)
	300-2808	1	24 VDC, 2 Light	27	193-0250	1	Cover
	300-2812	1	24 VDC, 12 Light	28	193-0352	3	Resistor, Gauge (R12)
8	321-0270	2	Fuse, Cartridge - 20 Amp (F1, F2)	29	193-0351	1	Gauge, Pressure - Oil (M11)
9	321-0231	1	Fuse, Cartridge - 15 Amp (F3)	30	302-1790	1	Gauge, Temperature - Water (M12)
10	321-0094	2	Fuse, Cartridge - 5 Amp (F4, F5)	31	302-0885	1	Ammeter (M13)
11	323-1305	1	Connector, 8 Pin (P1)		815-0385	1	Meter, Totalizing - Time (M14)
12	323-1303	1	Connector, 6 Pin (P2)		870-0183	2	Screw, Machine - Round Head (#6-31 x 1/2")
13	323-1309	1	Connector, 13 Pin (P3)	32	193-0330	1	Nut, Hex with ET Lockwasher (#6-32)
14	323-1307	1	Connector, 12 Pin (P4)	33	302-1873-01	1	Gauge, Temperature - Oil (M15)
15	NFS	1	Bracket, Mounting [301-8851]	34	517-0221	1	Tachometer (M16)
	821-0004	4	Screw, Self-locking - Hex Hd (#10-32 x 5/16")	35	332-0052	1	Plug, Button
16			Module, Indicator - Fault (Includes replaceable lamps, Harness with connector housing & contact pins)(A12)		870-0131	1	Clamp, Loop
	322-0358-02	1	24 VDC, 2 Light	36	NFS	1	Nut, Hex with ET Lockwasher (#10-32 x 1/2")
	322-0360-02	1	24 VDC, 12 Light	37	338-1817	1	Door, Control [301-9055-01]
	815-0385	2	Screw, Machine - Round Head (#6-32 x 1/2")	38	323-1308	1	Harness, Wiring - DC Meter (Includes Connector & Pins)
	870-0183	2	Nut, Self-locking - Hex (#6-32)	39	323-1302	12	Housing, 12 Pin (J4)
					323-2067	1	Contact, Pin
				40	323-1304	1	Harness, Wiring - Control to Engine (Includes Connectors and Pins)
					323-1200	6	Housing, 6 Pin
				41	323-1306	1	Contact, Pin
					323-1200	8	Housing, 8 Pin
							Contact, Pin

NFS - Not For Sale

Generator Control Components (Sets with Housing Enclosure)

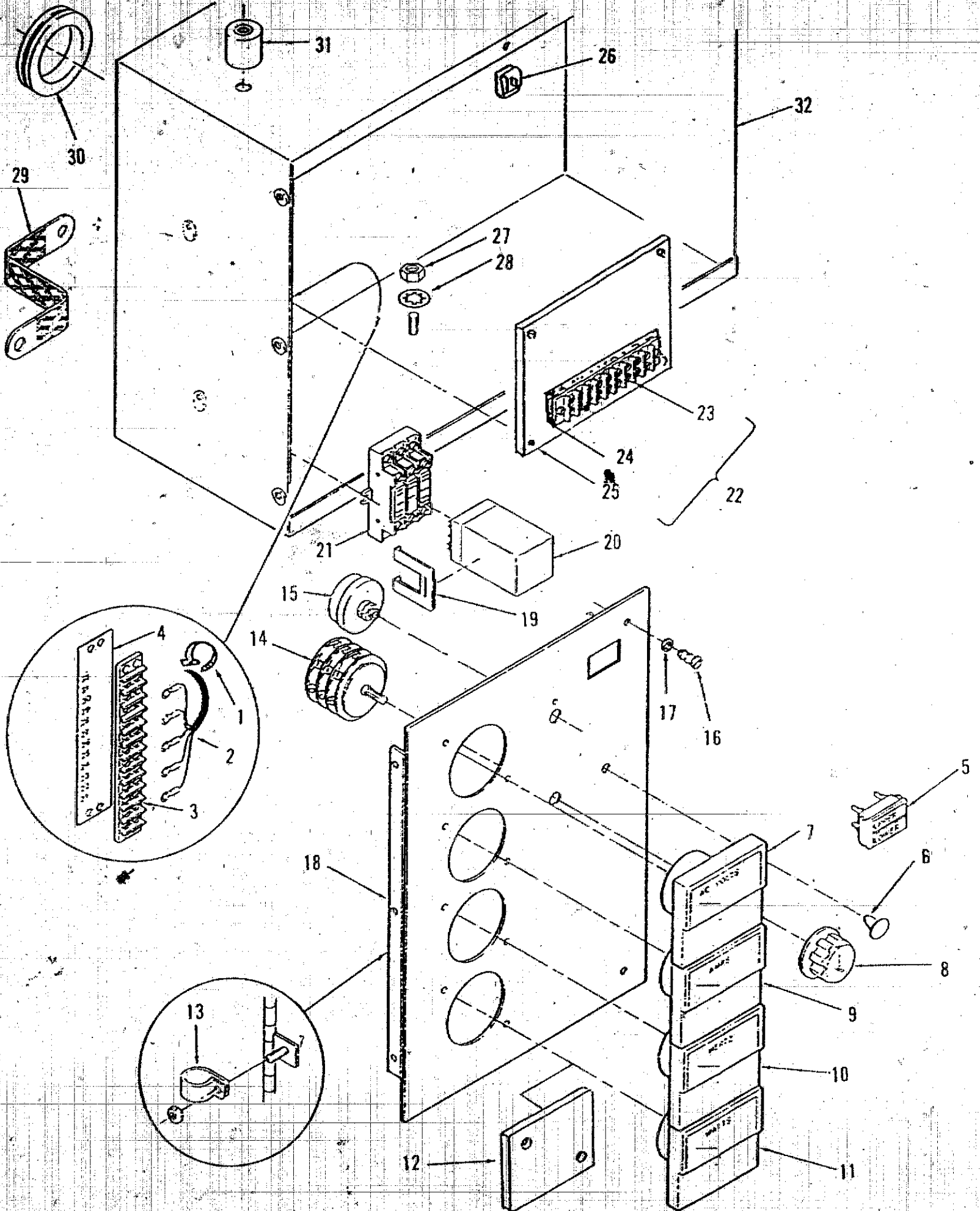

Generator Control Components (Sets with Housing Enclosure)

REF NO.	PART NO.	QTY USED	PART DESCRIPTION	REF NO.	PART NO.	QTY USED	PART DESCRIPTION
1	332-1445	2	Tie, Cable	13	332-0052	1	Clamp, Loop
2			Harness, Wiring	14	870-0131	1	Nut, Self-locking - Hex with ET Lock Washer (#10-32)
	338-1818	1	Control with Meters (Includes Terminal Block)	15	308-0284	1	Switch, Rotary (S21)
	338-1853	1	Control without Meters	16	303-0261	1	Rheostat (R21)
	812-0065	2	Screw, Machine - Round Head (#6-32 x 5/8")	17	406-0334	2	Clip, Fastener
3	332-0607	1	Block, Terminal (TB1)	18	406-0333	2	Stud, Fastener
4	332-2723	1	Strip, Marker	19	NFS	1	Door, Control [301-9054-01]
5	322-0363	1	Light, Indicator - Dual (DS21, DS22)	20	821-0004	3	Screw, Self-locking - Hex (#10-32 x 5/16")
6	517-0131	1	Plug, Button	21	307-1987	2	Clip, Relay
7			Voltmeter (M21)	22	307-1056	1	Relay, 24 VDC (K21)
	302-1148	1	Dual Scale 0-300/0-600V	23	323-0804	1	Socket, Relay
	302-1753	1	Single Scale 0-750V	24	815-0544	2	Screw, Machine - Round Head with IT Lock Washer (#6-32 x 1/2")
8	303-0032	1	Knob	25	NFS	1	Terminal Board Assembly
9			Ammeter (M22)	26	812-0065	4	Screw, Machine - Round Head (#6-32 x 5/8")
			Single Scale Voltage Code H	27	332-0751	1	Block, Terminal
	302-1176	1	125kW, 0-200 Amp	28	812-0066	2	Screw, Machine - Round Head (#6-32 x 3/4")
	302-1761	1	175 & 200kW, 0-250 Amp	29	332-0853	1	Strip, Marker
	302-1686	1	230kW, 0-300 Amp	30	NFS	1	Plate [301-9855]
	302-1687	1	250 & 300kW, 0-400 Amp	31	406-0332	2	Receptacle, Fastener
	302-1730	1	350kW, 0-500 Amp	32	871-0015	1	Nut, Hex (1/4-20)
			Dual Scale Volt. Codes L & Z	33	853-0013	1	Washer, Lock - ET (1/4")
	302-1724	1	125kW, 0-250/0-500 Amp	34	337-0049	1	Strap, Electrical (Ground)
	302-1725	1	145 thru 200kW, 0-375/0-750 Amp	35	800-0024	1	Screw, Cap - Hex Head (5/16-18 x 1/2")
	302-1726	1	220 & 230kW, 0-400/0-800 Amp	36	856-0008	1	Washer, Lock - EIT (5/16")
	302-1727	1	250 & 275kW, 0-500/0-1000 Amp	37	508-0051	1	Grommet
	302-1728	1	300 & 310kW, 0-600/0-1200 Amp	38	402-0527	2	Mount, Vibration
	302-1729	1	350kW, 0-750/0-1500 Amp	39	800-0051	4	Screw, Cap - Hex Head (5/16-18 x 1/2")
10	302-1720	1	Meter, Frequency (M23)	40	850-0045	4	Washer, Lock - Spring (5/16")
11			Wattmeter (M24) (See Separate page for Components)	41	NFS	1	Box, Control [301-8065]
12	NFS	1	Cover, Meter Hole				
	815-0385	2	Screw, Machine - Round Head, Black (#6-32 x 1/2")				
	870-0183	2	Nut, Hex with ET Lockwasher (#6-32)				

NFS - Not For Sale

Control Heater (Sets with Housing Enclosure)

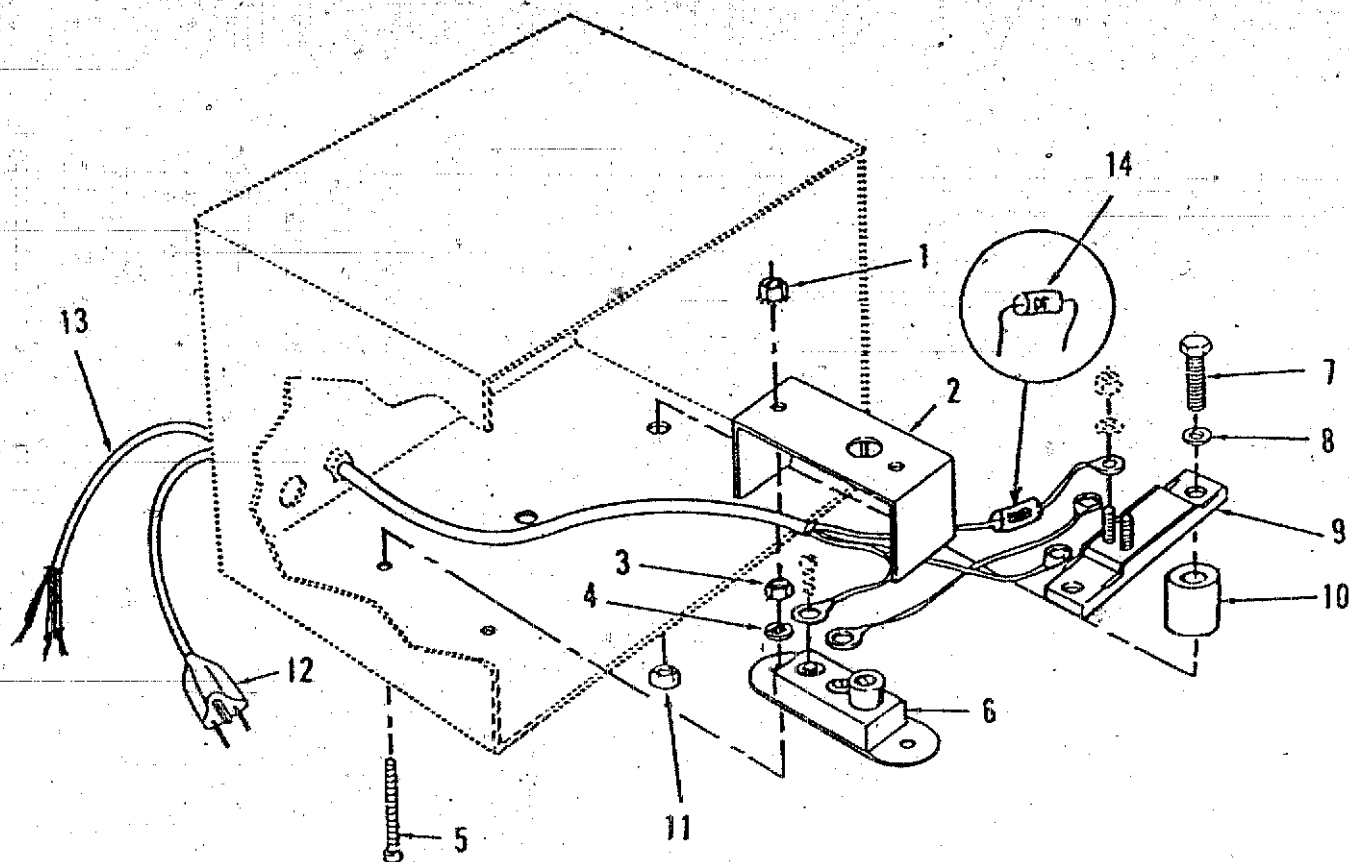

REF NO.	PART NO.	QTY USED	PART DESCRIPTION	REF NO.	PART NO.	QTY USED	PART DESCRIPTION
1	870-0183	2	Nut, Self-locking - Hex (#6-32)	9	333-0151	1	Heater, Electrical 120VAC
2	301-1886	1	Cover		333-0378	1	240VAC
3	860-0006	1	Nut, Hex (#6-32)	10	130-1107	2	Spacer
4	854-0006	2	Washer, Lock - IT (#6)	11	870-0257	2	Nut, Self-locking - Hex (5/16-18)
5	812-0070	2	Screw, Machine - Round Head (#6-32 x 1-1/4")	12	335-0161	1	Cable, Electrical (120VAC Application)
6	309-0128	1	Thermostat, Adjustable	13	338-2121	1	Harness Wiring with Diode, less plug (240VAC Application)
7	800-0034	2	Screw, Cap - Hex Head (5/16-18 x 2-1/4")	14	357-0013	1	Diode
8	526-0113	2	Washer, Flat (5/16")	15	98-3232	1	Decal, Warning - Shock Hazard (Not Illustrated)

Potential Transformer (Sets with Housing Enclosure)

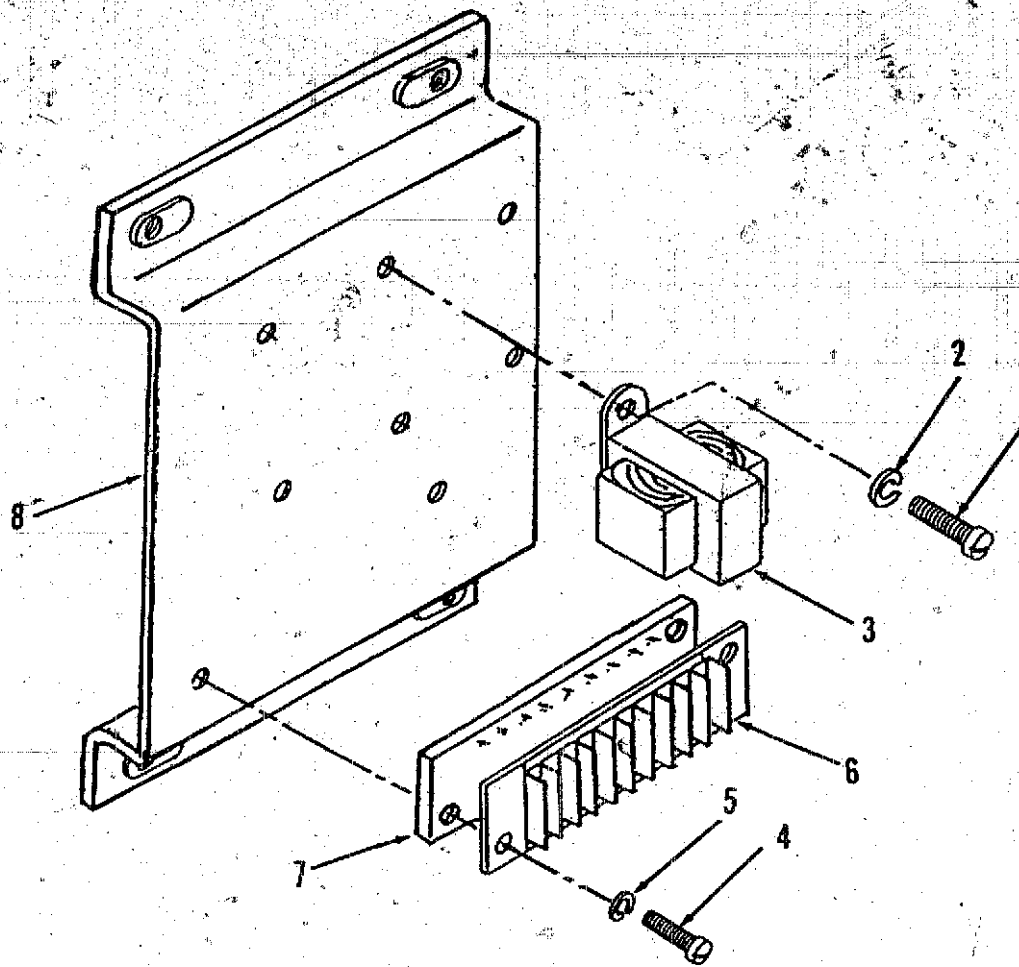

REF NO.	PART NO.	QTY USED	PART DESCRIPTION
1	812-0079	6	Screw, Machine - Round Head (#8-32 x 1/2")
2	850-0025	6	Washer, Lock - Spring (#8)
3	315-0642	3	Transformer, Potential
4	812-0077	2	Screw, Machine - Round Head (#8-32 x 3/8")

REF NO.	PART NO.	QTY USED	PART DESCRIPTION
5	850-0025	2	Washer, Lock - Spring (#8)
6	332-2562	1	Block, Terminal (10 Place)
7	332-2563	1	Strip, Marker
8	NFS	1	Bracket, Mounting

NFS - Not For Sale

Wattmeter (Sets with Housing Enclosure)

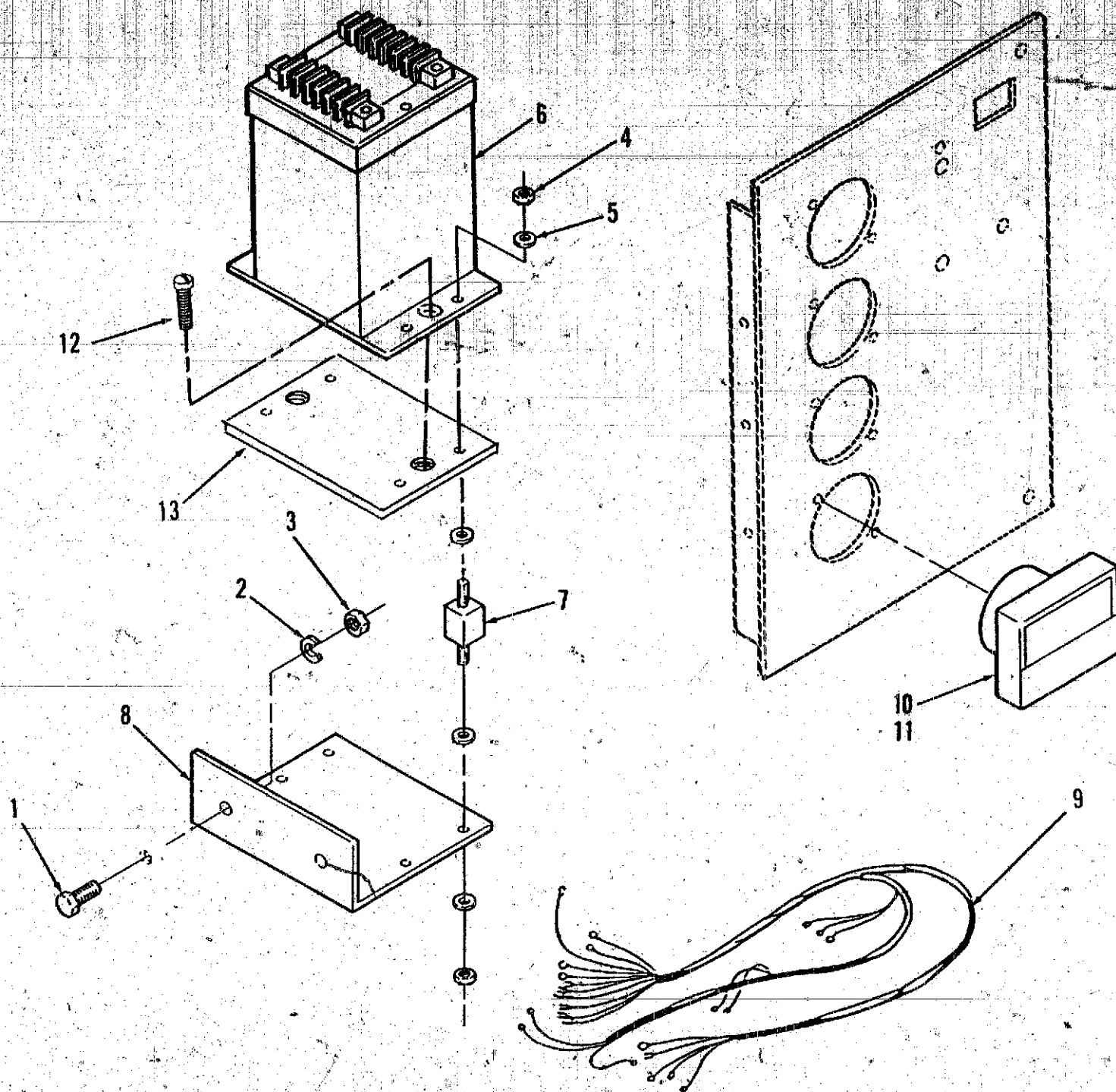

REF NO.	PART NO.	QTY USED	PART DESCRIPTION
1	821-0017	2	Screw, Cap - Hex Head (5/16-18 x 1/2")
2	850-0045	2	Washer, Lock (5/16)
3	862-0014	2	Nut, Hex (5/16-18)
4	860-0008	8	Nut, Hex (#8-32)
5	856-0002	16	Washer, Lock - ET (#8)
6	302-1833-01	1	Transducer, Watt
7	402-0354	4	Mount, Shock
8	301-6987	1	Bracket, Mounting
9	338-1936	1	Harness, Wiring
10	302-1722	1	Wattmeter (Less Dial)

REF NO.	PART NO.	QTY USED	PART DESCRIPTION
11	302-1721-06	1	Dial, Wattmeter Scale 0-160 kW
	302-1721-07	1	Scale 0-180 kW
	302-1721-08	1	Scale 0-200 kW
	302-1721-09	1	Scale 0-250 kW
	302-1721-10	1	Scale 0-300 kW
	302-1721-11	1	Scale 0-350 kW
	302-1721-12	1	Scale 0-400 kW
12	813-0102	2	Screw, Machine - Round Head (#10-32 x 3/8")
13	319-0030	1	Plate, Support - Transducer

Generator Set Control (Without Housing Enclosure)

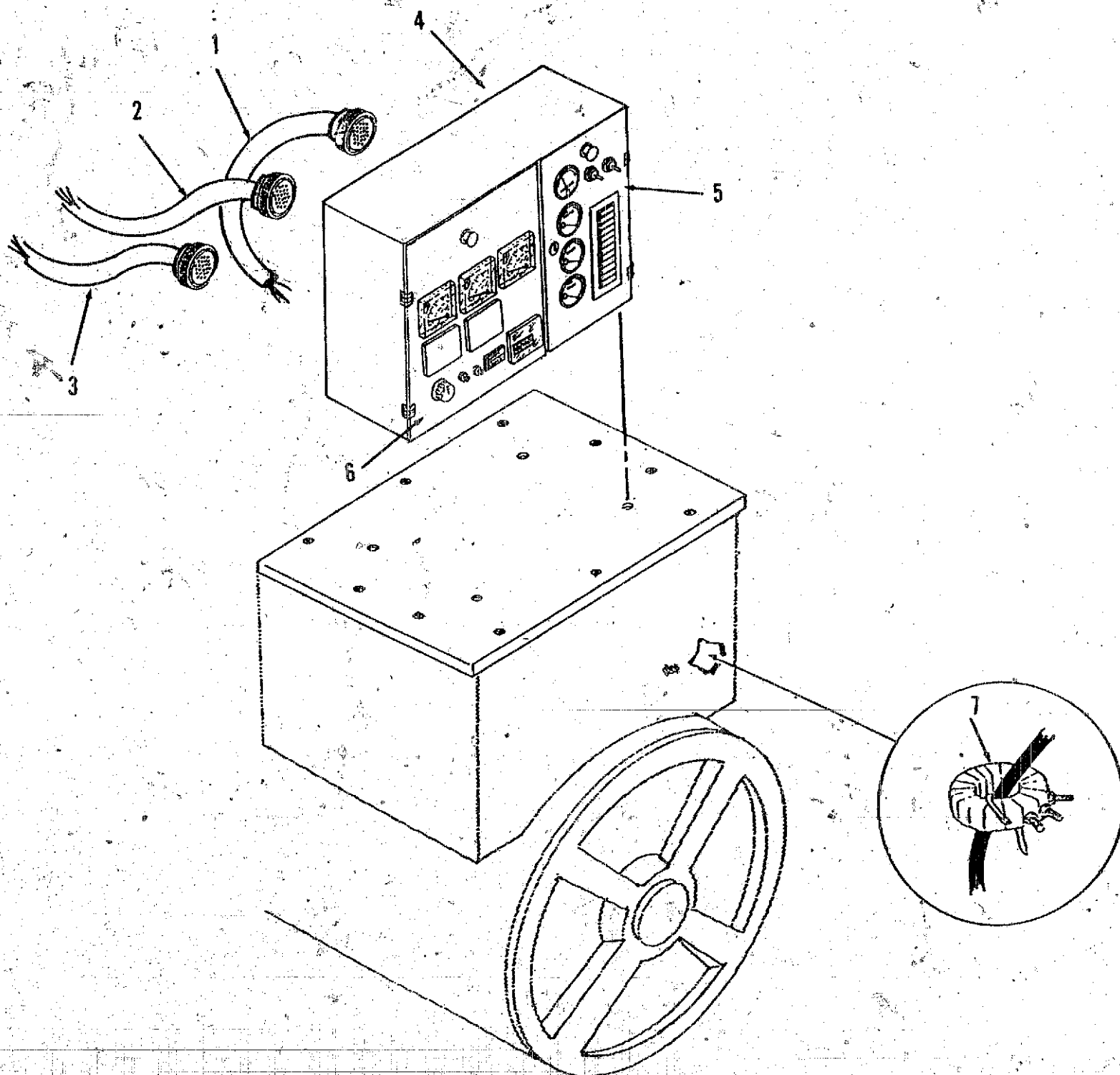

Generator Set Control (Without Housing Enclosure)

REF NO.	PART NO.	QTY USED	PART DESCRIPTION	REF NO.	PART NO.	QTY USED	PART DESCRIPTION
1	338-2201-01	1	Harness, Wiring - Control to Generator (Includes a connector housing)	7			Transformer, Current (Select As Applicable)
	323-1135	1	Housing, Connector (J21)	302-1785-01	3		1200:5 Ratio
	323-1193	4	Contact, Pin	302-1785-02	3		1500:5 Ratio
	323-1194	10	Contact, Pin	302-1785-03	3		1600:5 Ratio
2	338-2195-01	1	Harness, Wiring - Control to Governor (Includes a connector housing)	302-1785-04	3		2000:5 Ratio
	323-1135	1	Housing, Connector (J12)	302-1785-05	3		2500:5 Ratio
	323-1193	4	Contact, Pin	302-1785-06	3		2000:5 Ratio (380V Only)
	323-1194	10	Contact, Pin	302-1785-07	3		3000:5 Ratio
3	338-2190-01	1	Harness, Wiring - Control to Engine Components (Includes a connector housing)	302-1785-08	3		4000:5 Ratio
	323-1206	1	Housing, Connector (J11)	302-1785-09	3		5000:5 Ratio
	323-1194	20	Contact, Pin	302-1786-01	3		500/1000:5 Ratio
4	NFS	1	Control, Set (See item 5 & 6 for Components)	302-1786-02	3		600/1200:5 Ratio
			Attaching Parts for Control	302-1786-03	3		750/1500:5 Ratio
	402-0527	4	Mount, Vibration	302-1786-04	3		800/1600:5 Ratio
	800-0051	8	Screw, Cap - Hex Head (5/16-18 x 1/2")	302-1786-05	3		900/1800:5 Ratio
	850-0045	8	Washer, Lock - Spring (5/16")	302-1786-06	3		1000/2000:5 Ratio
5	NFS	1	Control, Engine (See Separate	302-1786-07	3		1200/2400:5 Ratio
6	NFS	1	Control, Generator (See Separate Page for Components)	302-1786-08	3		250/500:5 Ratio
				302-1786-09	3		300/600:5 Ratio
				302-1786-10	3		400/800:5 Ratio
				302-1786-11	3		375/750:5 Ratio
				302-1786-12	3		75/150:5 Ratio
				302-1786-13	3		100/200:5 Ratio
				302-1786-14	3		150/300:5 Ratio
				302-1786-15	3		200/400:5 Ratio
				302-1786-16	3		1500/3000:5 Ratio

NFS - Not For Sale

Engine Control Components (Sets without Housing Enclosure)

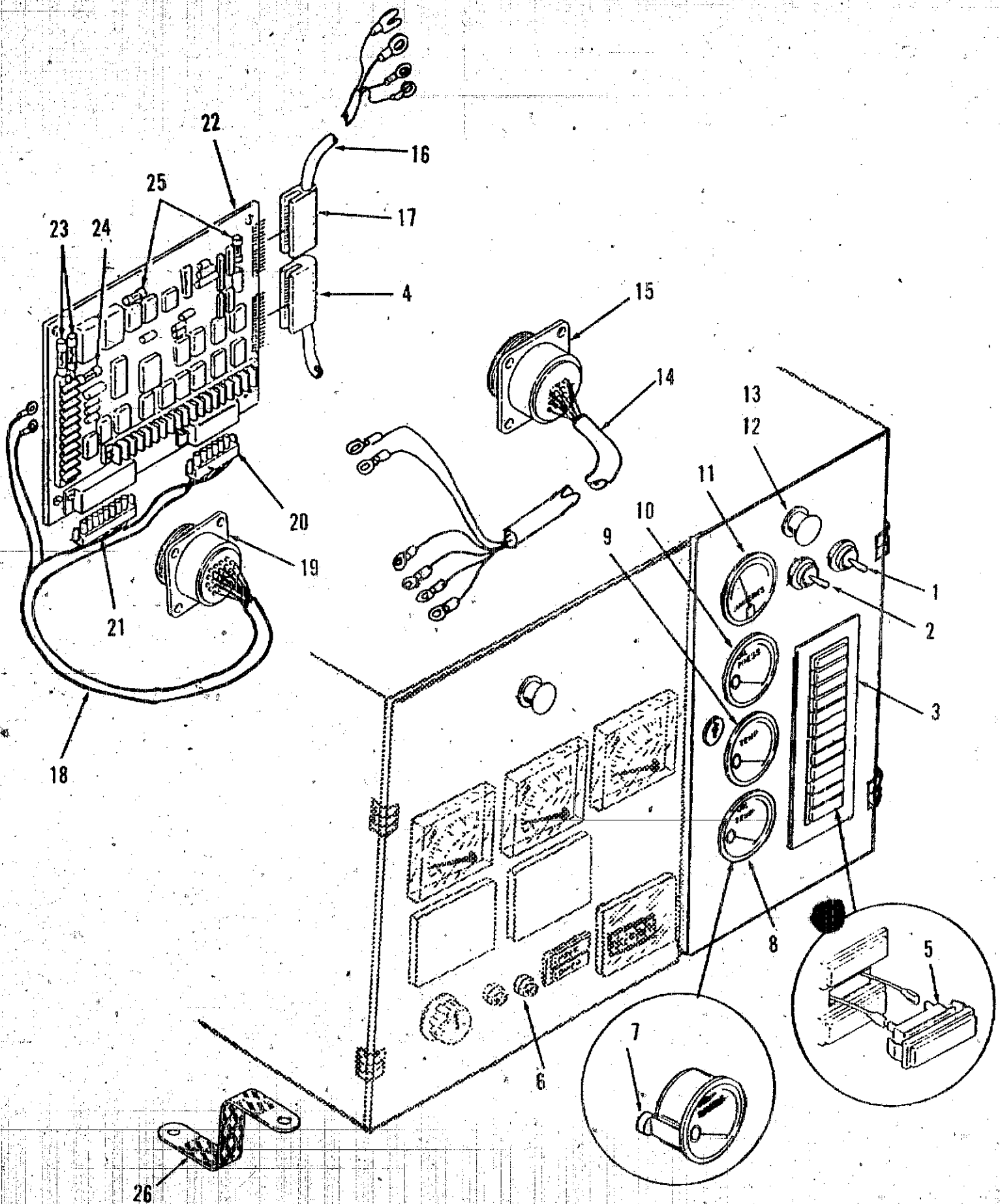

Engine Control Components (Sets without Housing Enclosure)

REF NO.	PART NO.	QTY USED	PART DESCRIPTION	REF NO.	PART NO.	QTY USED	PART DESCRIPTION
1	308-0625	1	Switch, Push (S12) [Run/Stop/Remote]	15	323-1134	1	Housing, Connector (P12)
2	308-0900	1	Switch, Push (S11) [Reset/Panel Light]		323-1192	4	Contact, Socket
3			Module, Indicator - Fault (Includes Harness with a Connector Housing & Contact Pins, Replaceable Lamps) (A12)		323-1195	10	Contact, Socket
	322-0358-02	1	24 VDC, 2 Light		323-1190	2	Key
	322-0360-02	1	24 VDC, 12 Light	16	338-1817	1	Harness, Wiring - Engine Monitor Board to Meters (Includes Connector Housing)
	815-0385	2	Attaching Parts for Module Screw, Machine - Round Head (#6-32 x 1/2")	17	323-1308	1	Housing, Connector (J4)
	870-0183	2	Nut, Self-locking - Hex (#6-32)		323-1302	15	Contact, Pin
4	323-1310	1	Housing, Connector (J3)	18			Harness, Wiring - Engine to Engine Monitor Board (Includes Connector Housings, Terminals and Contacts)
	323-1302	13	Contact, Pin		338-2241-01	1	Control with 2 Light Module
5	322-0369-02	1	Lamp, Incandescent - 1/3 Watt 28 VDC		338-2200-01	1	Control with 12 Light Module
6	303-0289	1	Rheostat - Speed Control (R23)	19	323-1207	1	Housing, Connector (P11)
7	193-0250	3	Resistor, Gauge (R11, R12, R15)		323-1195	22	Contact, Socket
8	193-0330	1	Gauge, Temperature - Oil, 12 VDC (M15) or		323-1190	1	Key
	302-1715	1	Tachometer (M16) or	20	323-1304	1	Housing, Connector (J2)
	302-1723	1	Gauge, Blank		323-1200	6	Contact, Pin
9	193-0351	1	Gauge, Temperature - Water, 12 VDC (M12)	21	323-1306	1	Housing, Connector (J1)
10	193-0352	1	Gauge, Pressure - Oil, 12 VDC (M11)		323-1200	8	Contact, Pin
11	302-1790	1	Ammeter (M13)	22			Board, Engine Monitor (A11) (Includes Fuses)
12	322-0017	1	Lamp, Incandescent - 28 VDC (DS10, DS11)		300-2808	1	24 VDC, 2 Light
13	322-0361	2	Holder, Lamp		300-2812	1	24 VDC, 12 Light
14			Harness, Wiring - Governor to Speed Control & Tachometer (Includes Connector Housing)	23	321-0270	2	Fuse, Cartridge - 20 Amp (F1, F2)
	338-2279-01	1	Control with 2 Light Module	24	321-0231	1	Fuse, Cartridge - 15 Amp (F3)
	338-2290-01	1	Control with 12 Light Module	25	321-0094	2	Fuse, Cartridge - 5 Amp (F4, F5)
					815-0544	4	Attaching Parts for Module Screw, Machine - Round Head With IT Lock Washer (#6-32 x 1/2")
				26	337-0049	1	Strap, Electrical - Ground

Generator Control Components (Sets without Housing Enclosure)

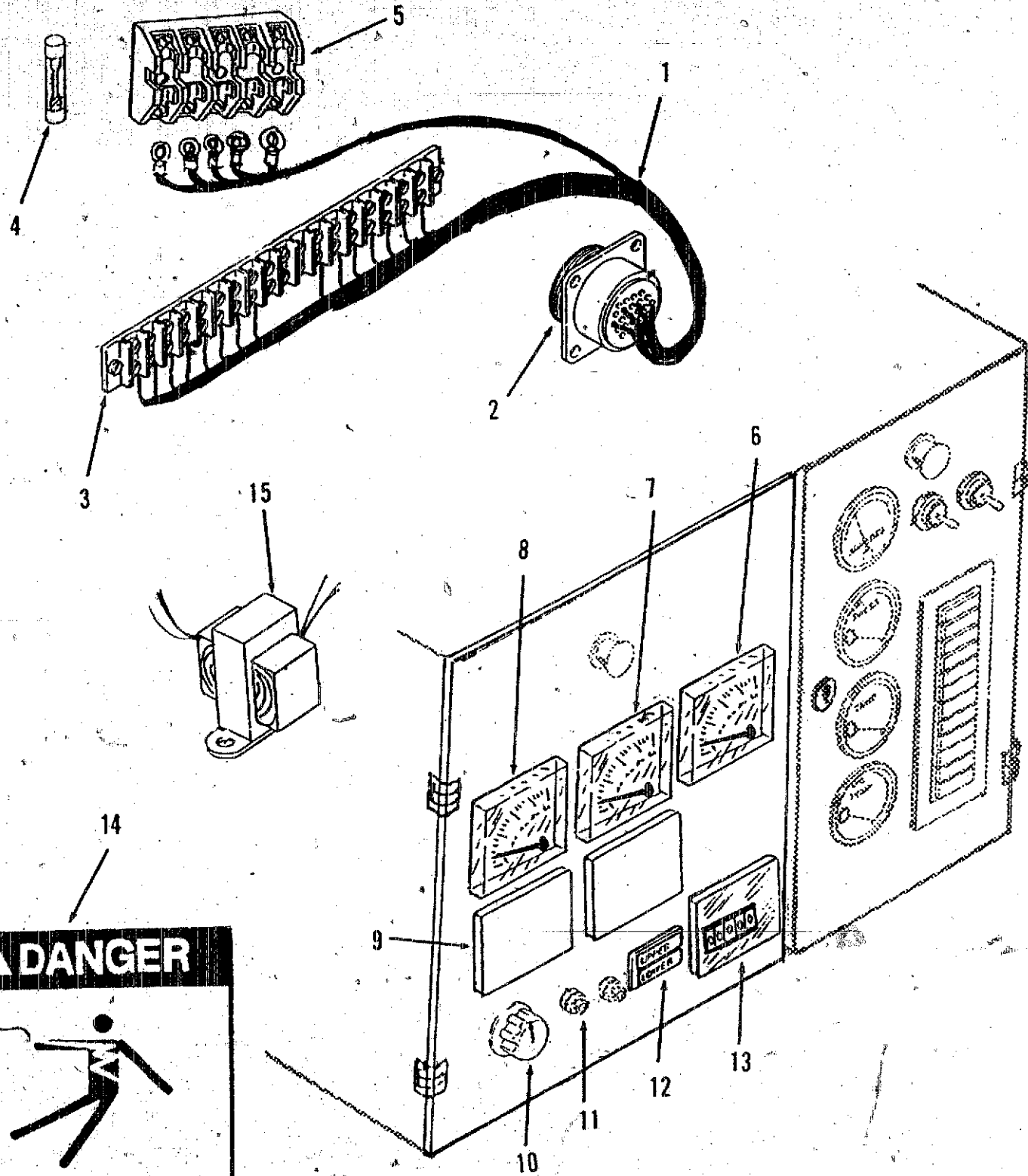

⚠ DANGER

Danger haut voltage.
Peut causer des blessures graves ou la mort.
Débrancher toutes sources d'alimentation avant d'effectuer des réparations.

Hazardous voltage.
Will cause severe injury or death.
Disconnect all electrical supply sources before servicing.

Generator Control Components (Sets with Housing Enclosure)

REF NO.	PART NO.	QTY USED	PART DESCRIPTION	REF NO.	PART NO.	QTY USED	PART DESCRIPTION	
1			Harness, Wiring (Includes Connector and Terminal Strip)	302-1839-09	1	0-300/0-600 Amp		
	338-2280-01	1	Sets with 12 Lead Generator	302-1839-10	1	0-400/0-800 Amp		
	338-2281-01	1	Sets with 6 Lead Generator	302-1839-11	1	0-375/0-750 Amp		
2	323-1134	1	Housing, Connector (P21)	302-1839-12	1	0-75/0-150 Amp		
	323-1192	4	Contact, Socket	302-1839-13	1	0-100/0-200 Amp		
	323-1195	10	Contact, Socket	302-1839-14	1	0-150/0-300 Amp		
	323-1190	1	Key	302-1839-15	1	0-200/0-400 Amp		
3		1	Terminal, Strip (18 Place)	302-1839-16	1	0-1500/0-3000 Amp		
4	321-0293	5	Fuse F1 thru F5	302-1839-17	1	0-2000/0-4000 Amp		
5	321-0294	1	Holder, Fuse	302-1840-01	1	0-1200 Amp		
6	302-1842	1	Meter, Frequency (M23)	302-1840-02	1	0-1500 Amp		
7	302-1841-03	1	Voltmeter (M21)	302-1840-03	1	0-1600 Amp		
8			Ammeter (M22)	302-1840-04	1	0-2000 Amp		
			Dual Scale	302-1840-05	1	0-2500 Amp		
	302-1839-01	1	0-500/0-1000 Amp	302-1840-07	1	0-3000 Amp		
	302-1839-02	1	0-600/0-1200 Amp	302-1840-08	1	0-4000 Amp		
	302-1839-03	1	0-750/0-1500 Amp	302-1840-09	1	0-5000 Amp		
	302-1839-04	1	0-800/0-1600 Amp	9	302-1849	2	Meter, Blank	
	302-1839-05	1	0-900/0-1800 Amp	10	308-0883	1	Switch, Rotary (S21)	
	302-1839-06	1	0-1000/0-2000 Amp	11	303-0287	1	Rheostat (R21)	
	302-1839-07	1	0-1200/0-2400 Amp	12	322-0363	1	Light, Indicator - Dual (DS21, DS22)	
	302-1839-08	1	0-250/0-500 Amp	13	302-1850	1	Meter, Time Totalizing (M14)	
				14	98-5724	2	Decal (Warning)	
				15	315-0664	3	Transformer, Potential (T21 - T23)	
-cont-								

-cont-