

Onan

RV GenSet

Parts Manual

BGE, BGEL

Emerald Series

UserFriendlyCDs

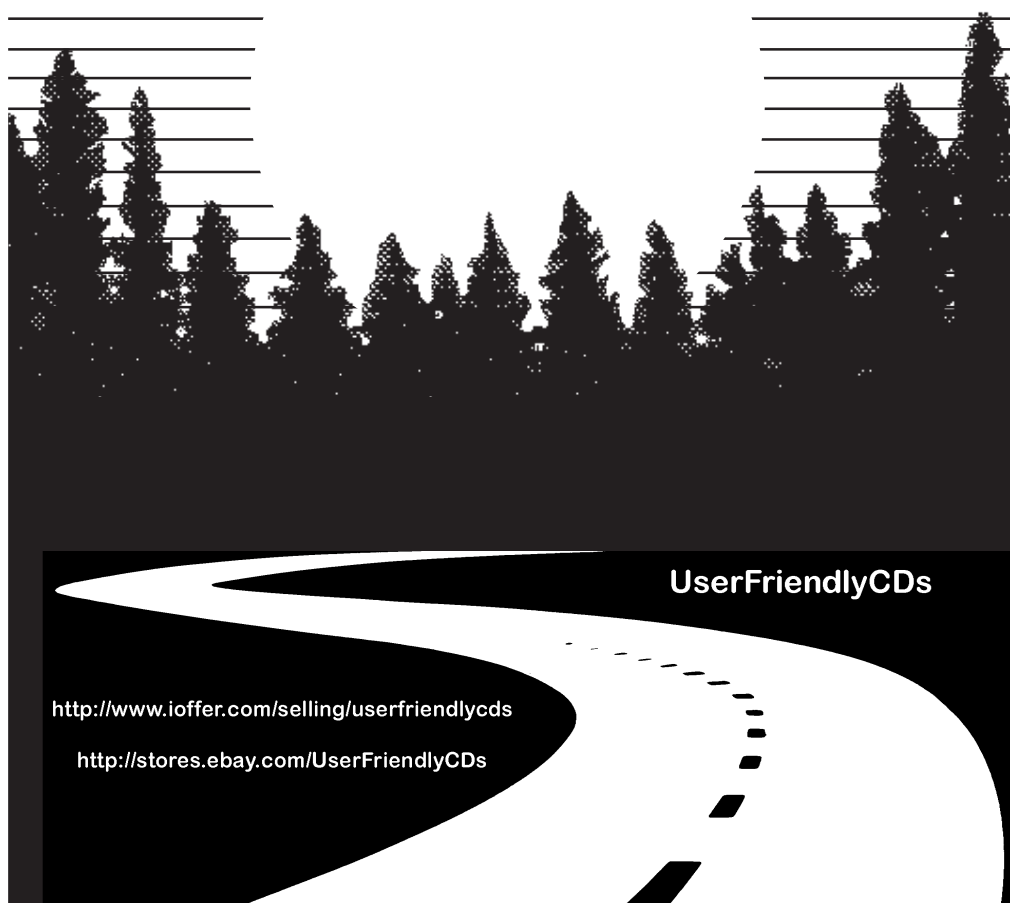

Printed in U.S.A.

965-0231

1-98 (BGE Spec F-P) (BGEL Spec E)

Replaces 2-94 (BGE Spec F-K) (BGEL Spec E)

<http://stores.ebay.com/UserFriendlyCDs>

MODEL IDENTIFICATION

To avoid errors or delay in filling your parts order, always give the MODEL, SPEC NO. and SERIAL NO. from the Onan nameplate.

For handy reference, insert your nameplate information in the spaces below.

MODEL AND SPEC NO.

SERIAL NO.

DIGITAL CONTROL SOFTWARE VERSION
AND DATE (IF APPLICABLE)

SAFETY PRECAUTIONS

The following symbols are used in Onan manuals to alert users to the potentially dangerous conditions relating to maintenance of equipment and replacement of parts. Please read and observe.



This symbol warns of immediate hazards which will result in severe personal injury or death.



This symbol refers to a hazard or unsafe practice which can result in severe personal injury or death.



This symbol refers to a hazard or unsafe practice which can result in severe personal injury or product or property damage.

PRODUCT SAFETY PRECAUTIONS



Service and repair of Onan equipment must be performed by trained, experienced personnel only. Improper service or repair may result in property damage, severe personal injury or death. Do not use this catalog as a guide to servicing your equipment. Read and follow the IMPORTANT SAFETY INSTRUCTIONS in the Service Manual appropriate for the equipment you are working on.



Contact with USED ENGINE OILS has been identified by a United States federal agency and some USA state agencies as causing CANCER or REPRODUCTIVE TOXICITY. When checking or changing engine oils take all necessary precautions not to ingest, breathe the fumes or contact the used oil.



Contact with ASBESTOS has been identified by a United States federal agency and some USA state agencies as causing CANCER or REPRODUCTIVE TOXICITY. When handling engine gaskets take all necessary precautions not to ingest, breathe or contact the dust from the gaskets! Use adequate ventilation and wear protective gloves, masks and clothing!



Contact with BENZINE and LEAD, found in gasoline, fuel additives and solvents has been identified by a United States federal agency and some USA state agencies as causing CANCER or REPRODUCTIVE TOXICITY. When checking, draining or adding gasoline and fuel additives or using solvents take all necessary precautions not to ingest, breathe the fumes or contact the liquids. Use adequate ventilation and wear protective gloves, masks and protective clothing!

INTRODUCTION

This catalog applies to the standard BGE/BGEL Recreational Vehicle Generator Sets as listed in the Generator Set Data Table. Parts are arranged in groups of related items and each illustrated part is identified by a reference number corresponding to the same reference number in the parts list. Unless otherwise mentioned in the description, parts are interchangeable between models. Parts illustrations are typical. Using the model and specification number from your generator set nameplate, select parts that apply to your set. Right and Left sides are determined by Facing the engine (front) of the set. Generator Set Data Table

MOUNTING		VOLTS	HERTZ	WIRE	FUEL
MODEL NUMBER	LOCATION				
3.5BGEL-53CR/31813	Above Floor	120/240	50	4	LP Liquid
3.5BGEL-53CR/31814E	Below Floor	120/240	50	4	LP Liquid
4.0BGEL-1R/26110E	Above Floor	120	60	2	LP Liquid
4.0BGEL-1R/26111E	Below Floor	120	60	2	LP Liquid
3.5BGE-53CR/29236F	Above Floor	120/240	50	4	Gasoline
3.5BGE-53CR/29237F	Below Floor	120/240	50	4	Gasoline
3.5BGE-FN/31813	Above Floor	115/230	50	3	LP Liquid
3.5BGE-FN/31814	Below Floor	115/230	50	3	LP Liquid
4.0BGE-1R/26100	Above Floor	120	60	2	Gasoline
4.0BGE-1R/26101	Below Floor	120	60	2	Gasoline
4.0BGE-FR/26103	Above Floor	100	60	2	Gasoline
4.0BGE-FR/26104	Below Floor	100	60	2	Gasoline
4.0BGE-1R/26109	Below Floor	120	60	2	NHE Drip Pan – Gasoline
4.0BGE-FA/26110	Above Floor	120	60	2	LP Liquid
4.0BGE-FA/26111	Below Floor	120	60	2	LP Liquid
4.0BGE-FN/29236	Above Floor	115/230	50	3	Gasoline
4.0BGE-FN/29237	Below Floor	115/230	50	3	Gasoline
4.0BGE-FN/37593	Below Floor	115/230	50	3	NHE Drip Pan – Gasoline
4.0BGE-FA/55215	Above Floor	120	60	2	Gasoline
5.0BGE-FA/26100	Above Floor	120	60	2	Gasoline
5.0BGE-FA/26101	Below Floor	120	60	2	Gasoline

* – The diagonal line (/) in the model and specification number separates generator set characteristics from the specification number and letters. The specification number denotes customer requested options or deviations from a standard (1A, 1B, etc.) model. The specification letter advances (A, to B, to C, etc.) with major manufacturing changes.

Index

- Adapter, Carburetor, **30**
- Adapter, Cleaner – Air, **17, 21**
- Adapter, Exhaust, **35**
- Adapter, Filter – Oil, **14**
- Adapter, Generator, **45**
- Adapter, Hose – Fuel, **17**
- Adapter, Preheater, **17**
- Adapter, Reducer, **21**
- Arm, Governor, **15**

- Backplate, Scroll, **33**
- Baffle, Valve – Breather, **7**
- Ball, Bearing, **15**
- Ball, Governor, **10**
- Base, Box – Breaker, **27**
- Base, Oil, **13**
- Bearing, Camshaft, **7**
- Bearing, Crankshaft, **7**
- Bearing, Needle, **15**
- Bearing, Ring – Collector, **45**
- Bimetal, Choke, **17**
- Block, Brush, **45**
- Block, Cylinder, **7**
- Board, Circuit – Printed, **47**
- Bowl, Fuel, **24**
- Box Assy, Breaker, **27**
- Brace, Rear, **38, 39, 40, 41**
- Brace, Side, **38, 39, 40**
- Bracket, **40**
- Bracket, Cable – Governor Adjust, **22**
- Bracket, Coil – Ignition, **25**
- Bracket, Control – Ignition, **25**
- Bracket, Exhaust, **35**
- Bracket, Gas Regulator, **31**
- Bracket, Governor, **22**
- Bracket, Holder – Fuse, **47**
- Bracket, Housing, **38, 39, 41**
- Bracket, Lifting, **33**
- Bracket, Line – Fuel, **21**
- Bracket, Manifold – Exhaust, **35, 37**
- Bracket, Mounting – Diaphragm, **17**
- Bracket, Mounting – Filter, **21**
- Bracket, Mounting – Housing, **17, 21**
- Bracket, Regulator – Gas, **30**
- Breaker, Circuit, **47**
- Bridge, Rectifier, **45**
- Brush, Block, **45**
- Bushing, Governor, **10**
- Bushing, Reducer, **21**

- Cable, Adjust – Governor, **22**
- Cable, Plug – Spark, **25, 26**
- Camshaft, **10**
- Cap, Drive, **29**
- Cap, End, **29**
- Cap, End – Drive, **29**
- Cap, Fill – Oil, **13**
- Cap, Valve, **7**
- Cap, Vinyl, **17**
- Carburetor, **17, 21**
- Carburetor (Gasoline), **23**
- Carburetor (LP), **24**
- Carburetor Kits, **52, 53**
- Carburetor, LPG (Emissions), **31**
- Coil, Ignition, **25, 26**
- Condenser, Ignition, **26, 27**
- Connector, **25**
- Connector, Conduit, **45**
- Connector, Hose, **30**
- Connector, Receptacle, **45**
- Connector, Tab, **45**
- Control, **47**
- Control, Ignition, **25**
- Control, Start – Remote, **43**
- Conversion Kits, **52, 53**
- Cover, Block – Brush, **45**
- Cover, Box – Breaker, **27**
- Cover, Choke, **17**
- Cover, Control, **47**
- Cover, Housing – Choke, **17**
- Cover, Inlet – Air, **17**
- Cover, Switch – Rocker, **47**
- Cover, Valve – RH, **7**
- Crankshaft, **11**
- Cup, Governor, **10**
- Cup, Intake – Oil Pump, **13**

- Diode, **43**
- Drain, Filter – Oil, **14**

- Elbow, **21, 48**
- Elbow, Inlet, **17**
- Elbow, Inverted, **19**
- Elbow, Male, **21**
- Elbow, Male – Inverted, **17**
- Elbow, Reducing, **21**
- Elbow, Street, **21, 30**
- Element, Choke, **17**
- Element, Cleaner – Air, **17, 21**
- Element, Filter – Fuel, **21**
- Exhaust System, **35, 37**

- Fan, Armature, **45**
- Filter, Fuel, **17**
- Filter, Oil, **14**
- Filter, Tube – Breather, **9**
- Fitting, Vacuum – Intake, **17**
- Flange, Exhaust Manifold, **35**
- Flywheel, **11**
- Fuel System (Gasoline), **17, 19**
- Fuel System (LP Liquid), **21**
- Fuel System (LPG) Field Conversion, **30, 31**
- Fuse, **47, 51**

- Gasket Kits, **52, 53**
- Gasket, Adapter – Air Intake, **30**
- Gasket, Adapter – Oil Filter, **14**
- Gasket, Airhorn, **31**
- Gasket, Base – Oil, **13**
- Gasket, Bowl, **24**
- Gasket, Box – Breaker, **27**
- Gasket, Carburetor, **31**
- Gasket, Exhaust, **35, 37**
- Gasket, Filter – Oil, **13, 14**
- Gasket, Head – Cylinder, **7**
- Gasket, Horn – Air, **17, 21**
- Gasket, Manifold – Exhaust, **35, 37**
- Gasket, Manifold – Intake, **17, 21**
- Gasket, Mounting – Carburetor, **17, 21**
- Gasket, Mounting – Gearcase, **15**
- Gasket, Plate, **25**
- Gear, Armature, **45**
- Gear, Camshaft, **10**
- Gear, Crankshaft, **11**

Index

- Gearcase, **15**
- Generator, **45**
- Governor, **22**
- Grommet, Rubber, **38, 39, 40, 41**
- Guard, Breaker – Circuit, **47**
- Guard, Scroll, **33**
- Guide, Valve, **7**

- Hanger, Exhaust, **35**
- Hanger, Pipe – Exhaust, **37**
- Harness, Charger – Battery, **45**
- Harness, Wiring, **14, 49, 51**
- Harness, Wiring – AC Outlet, **47**
- Harness, Wiring – Fuel Pump, **17**
- Harness, Wiring – Ignition Relay, **21**
- Harness, Wiring – PCB #1, **47**
- Harness, Wiring – PCB #3, **49**
- Harness, Wiring – Remote, **43, 50**
- Harness, Wiring – Voltage Regulator, **47**
- Head, Cylinder, **7**
- Holder, Fuse, **47, 51**
- Hose, Fuel, **17, 21, 30, 31**
- Hose, Oil (Vent), **30, 31**
- Hose, Preheater, **17**
- Housing – Below Floor, (Specs 26109, 37593), **40**
- Housing – Below Floor Models
 - (1985–1992), (Specs 26101, 26104, 26111, 29237, 31814), **38**
 - (Begin 1992), (Specs 26101, 26104, 26111, 29237, 31814), **39**
 - (Commercial Applications), **41**
- Housing, Air, **33**
- Housing, Breather, **7**
- Housing, Choke, **17**
- Housing, Cleaner – Air, **17, 21**
- Housing, Cylinder – Air, **33**
- Housing, Cylinder – Air, **33**
- Housing, Stator, **45**
- Hub, Cup – Governor, **10**

- Ignition System, **26**
- Ignition, Electronic, **25**
- Insert, Seat – Valve, **7**
- Insert, Valve Seat, **7**
- Insulator, Board – PC, **47**
- Insulator, Fuse, **47**
- Insulator, Terminal – Start, **47**
- Isolator, Vibration – Engine End, **13**
- Isolator, Vibration – Generator End, **13**

- Jet, Idle, **23**
- Jet, Power, **23**
- Joint, Ball, **22**

- Key, Gear – Crankshaft, **11**
- Key, Woodruff, **10**
- Kit Assembly, Drive, **29**
- Kit, Choke Bimetal, **23**
- Kit, Choke Pulloff Breaker, **23**
- Kit, Choke Shaft, **23**
- Kit, Control – Deluxe Remote, **43**
- Kit, Control – Standard, **43**
- Kit, Conversion, **31**
- Kit, Conversion – LP, **30**
- Kit, Damper – Governor, **22**
- Kit, Drive – Starter, **29**

- Kit, Float – Carburetor, **23**
- Kit, Gasket – Engine, **7**
- Kit, Gasket – Oil Pump, **7**
- Kit, Key – Blower Wheel, **11**
- Kit, LP Accessory, **31**
- Kit, Repair – Carburetor, **23**
- Kit, Ring – Piston, **9**
- Kit, Vacuum Sustain Valve, **23**
- Kit, Vacuum Valve Hose, **23**

- Label, Kit Number, **31**
- Label, Caution, **40**
- Label, LP Kit, **31**
- Label, Preheat, **17**
- Label, Warning, **38, 39, 40, 41**
- Labels, **52, 53**
- Lead, Box – Breaker, **27**
- Lead, Bracket – Filter Mounting, **21**
- Lead, Resistor, **45**
- Lead, Starter, **28**
- Lever, Shaft – Throttle, **24**
- Line, Fuel, **17, 21**
- Link, Spring – Governor, **15**
- Linkage, Choke, **17**
- Linkage, Choke – Pull-off, **17**
- Lock, Spring – Valve, **7**

- Manifold, Exhaust, **21, 35, 37**
- Manifold, Intake, **17, 21**
- Meter, Condition – Battery, **43**
- Meter, Totalizing – Time, **43**
- Muffler, Arrester – Spark, **35**
- Muffler, Arrestor – Spark, **37**

- Needle, Adjust – Idle, **24**
- Nipple, Close, **21**
- Nipple, Pipe, **30**

- O'Ring, Cap – Oil Fill, **13**
- O'Ring, Housing – Stator, **45**

- Paint, **52, 53**
- Pan, Drip, **13, 38, 39, 40, 41**
- Panel Rear, **40**
- Panel, Control, **43**
- Panel, Housing, **38, 39, 41**
- Panel, Left Hand, **40**
- Panel, Right Hand, **40**
- Pin, Alignment – Gear Cover, **7**
- Pin, Center – Camshaft, **10**
- Pin, Dowel – Governor Cup Stop, **15**
- Pin, Drive – Bearing Stop, **7**
- Pin, Hinge, **38, 39, 40, 41**
- Pin, Piston, **7**
- Piston, **7**
- Plate, Bearing – Rear, **7**
- Plate, Cover – Ignition Plunger, **25**
- Plate, Hinge, **38, 39, 40**
- Plate, Throttle, **24**
- Plug, Bowl, **24**
- Plug, Button – Dot, **33**
- Plug, Cap, **48**
- Plug, Drain – Oil, **13**
- Plug, Head – Square, **30**
- Plug, Hole, **47**
- Plug, Hole – Core, **7**
- Plug, Pipe – Hex, **19, 21**

Index

- Plug, Spark, **25, 26**
- Plug, Welch – Camshaft, **7**
- Plunger, Point – Breaker, **27**
- Plunger, Valve – Bypass, **7**
- Points, Breaker, **27**
- Potentiometer, **47**
- Pull-off, Choke, **17**
- Pump, Fuel – Electric, **17**
- Pump, Oil, **7**

- Rectifier, **21, 49**
- Reed, Valve – Breather, **7**
- Regulator, Gas, **30, 31**
- Regulator, LP, **21**
- Regulator, Voltage, **47**
- Relay (K4), **51**
- Relay, Ignition, **21**
- Resistor, Charger – Battery, **45**
- Resistor, Pump – Fuel, **45**
- Resonator, Exhaust, **35**
- Retainer – Push-on, **22**
- Ring, Collector – Armature, **45**
- Ring, Retainer – Choke Housing, **17**
- Ring, Retaining – Camshaft, **10**
- Ring, Retaining – Crankshaft, **11**
- Ring, Retaining – Piston, **7**
- Ring, Tolerance, **45**
- Rod, Arm – Governor, **22**
- Rod, Connecting, **9**
- Rod, Inlet – Air, **17**
- Rod, Throttle, **22**
- Rotor Assembly, Ignition, **25**
- Rotor, Generator, **45**

- Scroll, **33**
- Seal, Dust, **24**
- Seal, Dust – Rubber, **24**
- Seal, Oil – Crankshaft Front, **15**
- Seal, Oil – Crankshaft Rear, **7**
- Seal, Oil – Governor Shaft, **15**
- Seal, Valve – Intake, **7**
- Shaft, Governor, **15**
- Shield, Noise, **33**
- Snubber, Isolator, **13**
- Solenoid, Liquid – LP, **21**
- Solenoid, Start, **47**

- Solenoid, Vapor – LP, **30**
- Spacer, Brace, **41**
- Spacer, Mounting – Pump, **17**
- Spacer, Muffler, **35**
- Spring, Brush – Generator, **45**
- Spring, By-pass, **17**
- Spring, Compression, **22**
- Spring, Governor, **22**
- Spring, Needle – Idle, **15, 24**
- Spring, Screw – Main Jet, **24**
- Spring, Stop – Throttle, **24**
- Spring, Valve, **7**
- Spring, Valve – Breather, **7**
- Spring, Valve – Bypass, **7**
- Starter, **28**
- Starter Components, **29**
- Stator, Generator, **45**
- Strap, Ground, **13**
- Strap, Muffler, **35**
- Stud, Adjustment – Speed, **22**
- Stud, Grounding, **45**
- Stud, Long Extended Shaft, **45**
- Support, **40**
- Support, Hinge, **38, 39, 40, 41**
- Support, Housing, **38, 39, 41**
- Switch, Pressure – Low Oil, **14**
- Switch, Rocker, **43, 47**

- Tappet, Valve, **7**
- Thread Sealant, **52, 53**
- Tie, Cable, **28, 45, 47**
- Tube, Breather, **17, 21, 48**
- Tube, Bypass – Breather, **48**
- Tube, Exhaust, **35, 37**
- Tube, Housing – Choke, **17**
- Tube, Idle, **24**
- Tube, Oil – Cylinder Block, **7**

- Valve, Exhaust, **7**
- Valve, Fuel Shutoff, **31**
- Valve, Intake, **7**
- Valve, Shut-off – Fuel, **21**
- Valve, Shut-off – Oil Base, **13**

- Wheel, Blower, **11**
- Yoke, Governor, **15**

This Page is Blank

Cylinder Block

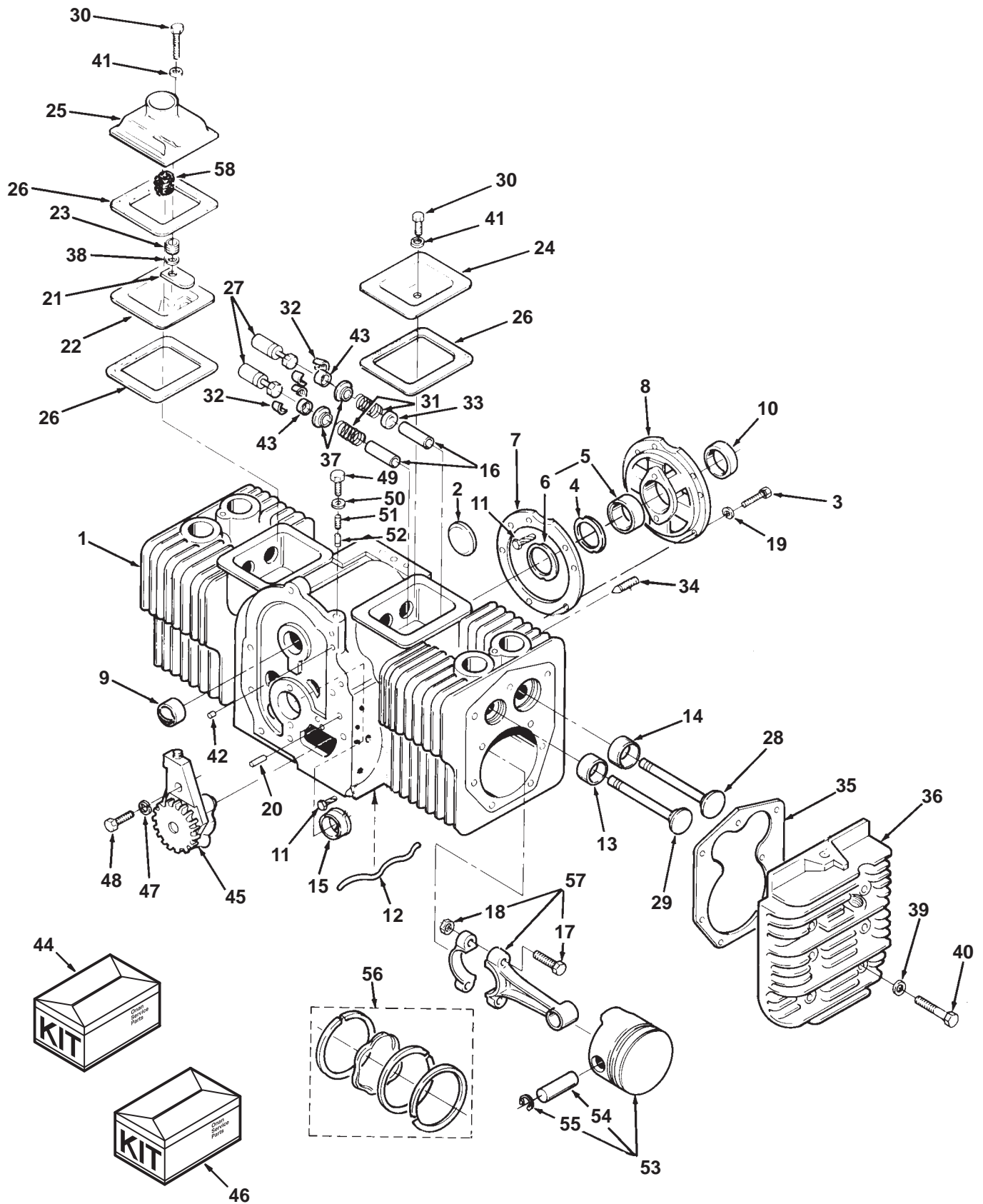

Cylinder Block

REF NO.	PART NO.	QTY USED	PART DESCRIPTION	REF NO.	PART NO.	QTY USED	PART DESCRIPTION
1			Block, Cylinder (See Short Block Catalog #932-0109)	26	110-3709	3	Gasket, Cover – Valve
2	517-0048-01	1	Plug, Welch – Camshaft	27			Tappet, Valve
3			Screw, Cap		115-0006	4	Standard
	800-0575	5	Spec F–H, Flanged Head (3/8–16 x 1–1/8")		115-0006-02	4	.002" Oversize
					115-0006-05	4	.005" Oversize
	800-0051	5	Begin Spec J, Hex Head (3/8–16 x 1–1/4")	28	110-3479	2	Valve, Intake
4	104-0776	1	Shim, End Play – Crankshaft	29			Valve, Exhaust
5			Bearing, Crankshaft – Rear (Includes Thrust Washer)		110-3480	2	Stellite
	101-0804	1	Standard		110-3515	2	Standard
	101-0804-02	1	.002" Undersize	30	800-0010	2	Screw, Cap – Hex Head (1/4–20 x 1–3/4")
	101-0804-10	1	.010" Undersize	31	110-3485	4	Spring, Valve
	101-0804-20	1	.020" Undersize	32	110-3511	8	Lock, Spring – Valve
	101-0804-30	1	.030" Undersize	33	509-0289	2	Seal, Valve – Intake
6	104-0575	2	Washer, Thrust	34	803-0071	2	Screw, Set – Socket (3/8–16 x 5/8")
7	101-0809	1	Gasket, Plate – Bearing	35	110-3181	2	Gasket, Head – Cylinder
8	101-0439-01	1	Plate, Bearing – Rear	36			Head, Cylinder
9	101-0405	2	Bearing, Camshaft		110-3509	1	Right Side
10	509-0041	1	Seal, Oil – Crankshaft Rear		110-3508	1	Left Side
11	516-0072	4	Pin, Drive – Bearing Stop	37	110-3487	4	Washer, Retaining – Valve Spring
12	120-1320	1	Tube, Oil – Cylinder Block	38	526-0018	1	Washer, Flat (1/4")
13			Insert, Valve Seat – Exhaust	39	526-0122	18	Washer, Flat (5/16")
	110-1824	2	Standard	40	800-0571	18	Screw, Cap – Hex Head (5/16–18 x 2–1/4")
	110-1824-02	2	.002" Oversize	41	526-0063	2	Washer, Flat – Copper (1/4")
	110-1824-05	2	.005" Oversize	42	517-0067	1	Plug, Hole – Core
	110-1824-10	2	.010" Oversize	43	110-3510	4	Cap, Valve
	110-1824-25	2	.025" Oversize	44			Kit, Gasket
14			Insert, Valve Seat – Intake		168-0189	1	Carbon Removal/Valve Grind
	110-0197	2	Standard		168-0192	1	Engine, Complete
	110-0197-10	2	.010" Oversize	45	120-0491	1	Pump, Oil
15			Bearing, Crankshaft – Front	46	120-0161	1	Kit, Gasket – Oil Pump
	101-0805	1	Standard	47	740-1004	2	Washer, Flat (M6)
	101-0805-02	1	.002" Undersize	48	800-0007	2	Screw, Cap – Hex Head (1/4–20 x 1")
	101-0805-10	1	.010" Undersize	49	801-0049	1	Screw, Cap – Hex Head (3/8–24 x 7/8")
	101-0805-20	1	.020" Undersize	50	526-0066	1	Washer, Flat – Copper (3/8")
	101-0805-30	1	.030" Undersize	51	120-0140	1	Spring, Valve – Bypass
16			Guide, Valve	52	120-0398	1	Plunger, Valve – Bypass
	110-3527	2	Exhaust	53			Piston (Includes Pin and Retaining Rings)
	110-3526	2	Intake		112-0264	2	Standard
17	114-0392	4	Bolt, Rod – Connecting		112-0264-05	2	.005" Oversize
18	870-0533	4	Nut, Self-Locking (5/16–24)		112-0264-01	2	.010" Oversize
19			Washer		112-0264-02	2	.020" Oversize
	850-0050	5	Spec F–H, Lock (3/8")		112-0264-03	2	.030" Oversize
	526-0402	5	Begin Spec J, Flat (3/8")	54	112-0229	2	Pin, Piston
20	516-0141	2	Pin, Alignment – Gear Cover	55	518-0311	4	Ring, Retaining
21	123-1175	1	Reed, Valve – Breather				
22	123-1173	1	Baffle, Valve – Breather				
23	123-1174	1	Spring, Valve – Breather				
24	110-1879-01	1	Cover, Valve – Right Hand				
25	123-1649	1	Housing, Breather				

Cylinder Block

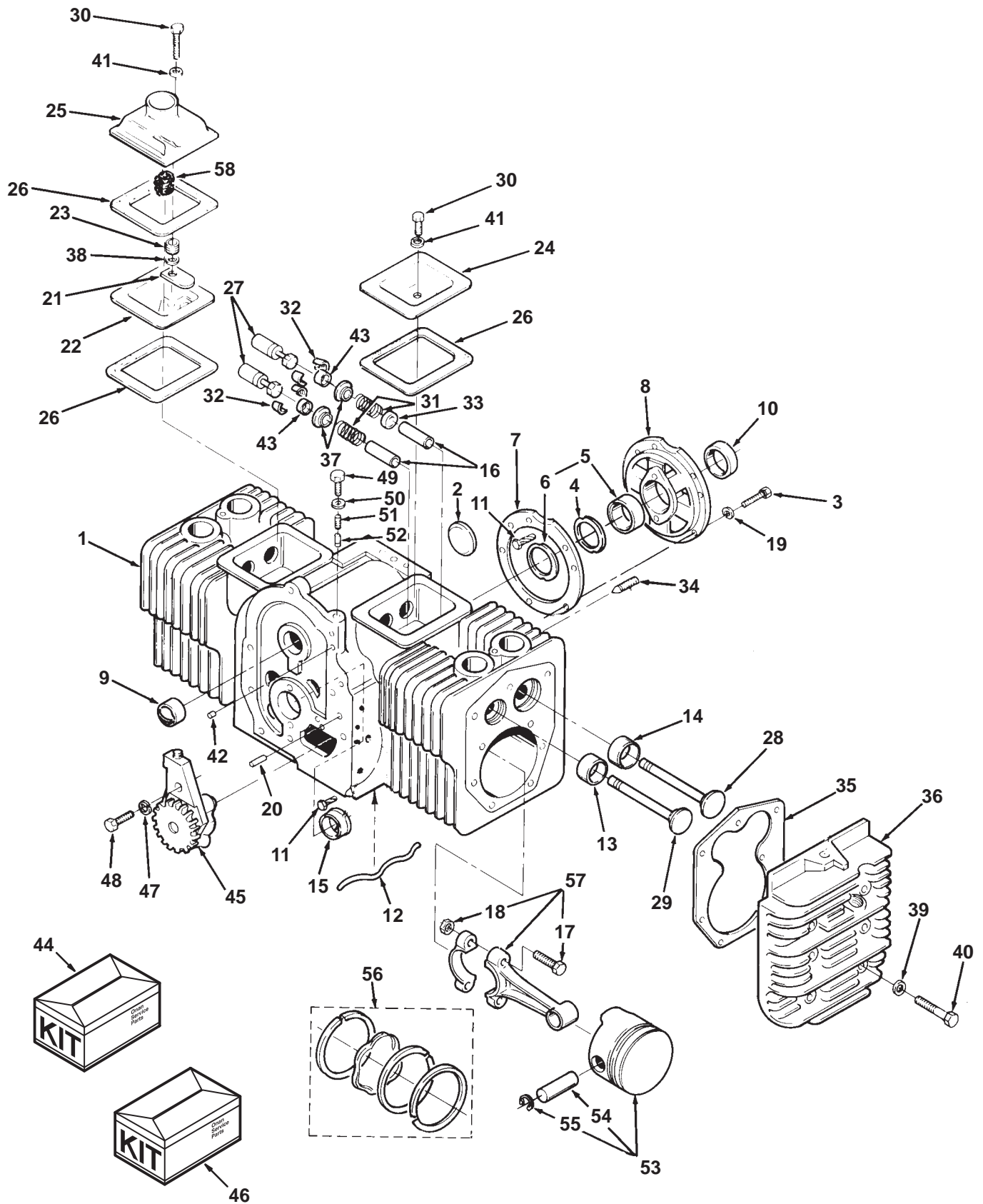

Cylinder Block

REF NO.	PART NO.	QTY USED	PART DESCRIPTION	REF NO.	PART NO.	QTY USED	PART DESCRIPTION
56			Kit, Ring – Piston Specs E–H	57			Rod, Connecting (Includes Bolt and Nut)
	113-0314	2	Standard		114-0397	2	Standard
	113-0314-05	2	.005" Oversize		114-0397-10	2	.010" Undersize
	113-0314-10	2	.010" Oversize		114-0397-20	2	.020" Undersize
	113-0314-20	2	.020" Oversize		114-0397-30	2	.030" Undersize
	113-0314-30	2	.030" Oversize	58	123-1871	1	Filter, Tube – Breather
			Begin Spec J				
	113-0310	2	Standard				
	113-0310-05	2	.005" Oversize				
	113-0310-01	2	.010" Oversize				
	113-0310-02	2	.020" Oversize				
	113-0310-03	2	.030" Oversize				

Camshaft

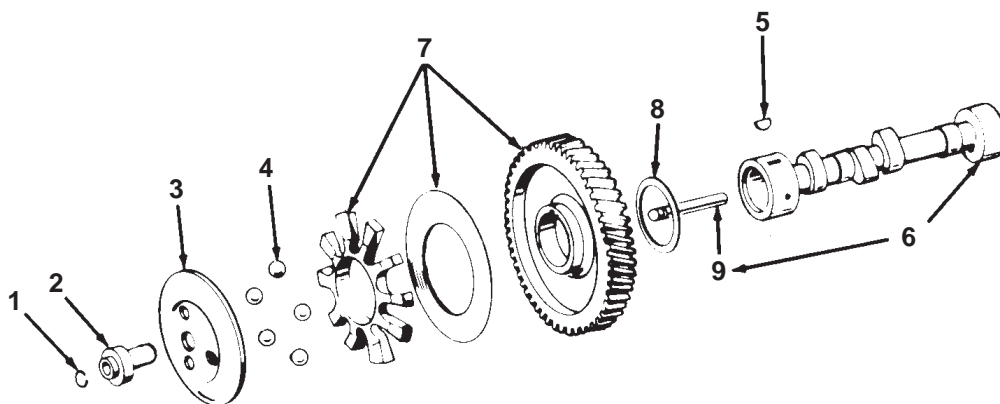

REF NO.	PART NO.	QTY USED	PART DESCRIPTION	REF NO.	PART NO.	QTY USED	PART DESCRIPTION
1	150-0078	1	Ring, Retaining	6	105-0637	1	Camshaft (Includes Center Pin)
2	150-1519	1	Hub, Cup – Governor	7	105-0700	1	Gear, Camshaft (Includes Gear, Spacer and Plate)
3	150-1520	1	Cup and Bushing, Governor	8	105-0541	1	Washer, Thrust
4	510-0015	10	Ball, Governor	9	150-0075	1	Pin, Center – Camshaft
5	515-0001	1	Key, Woodruff				

Crankshaft and Flywheel

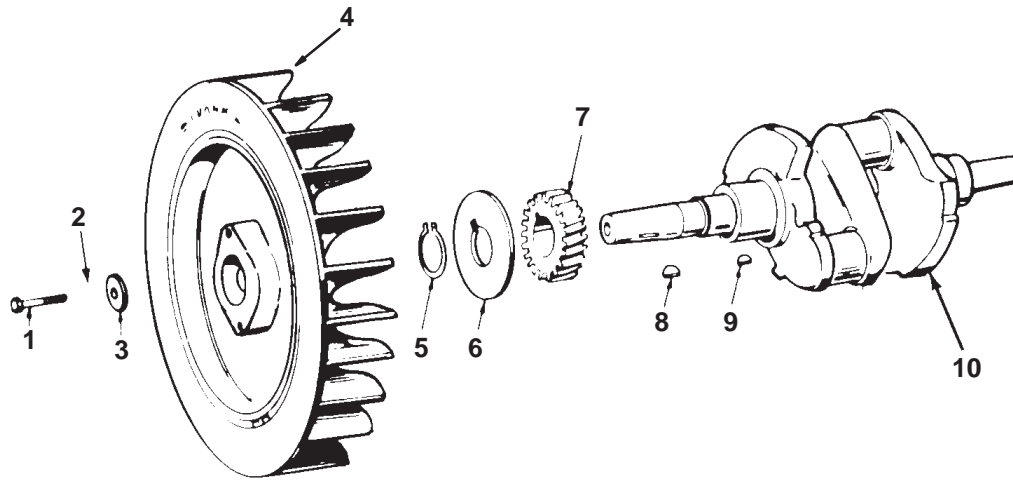

REF NO.	PART NO.	QTY USED	PART DESCRIPTION	REF NO.	PART NO.	QTY USED	PART DESCRIPTION
1	104-0170	1	Screw, Cap – Hex Head	6	104-0043	1	Washer, Gear
2	526-0356	1	Washer, Flat (7/16")	7	104-0032	1	Gear, Crankshaft
3	526-0017	1	Washer, Flat (7/16")	8	515-0263	1	Kit, Key – Blower Wheel
4	134-4342	1	Wheel, Blower	9	515-0001	1	Key, Gear – Crankshaft
5	518-0014	1	Ring, Retaining	10	104-1735	1	Crankshaft (Includes Keys)

Oil Base and Mounting Hardware

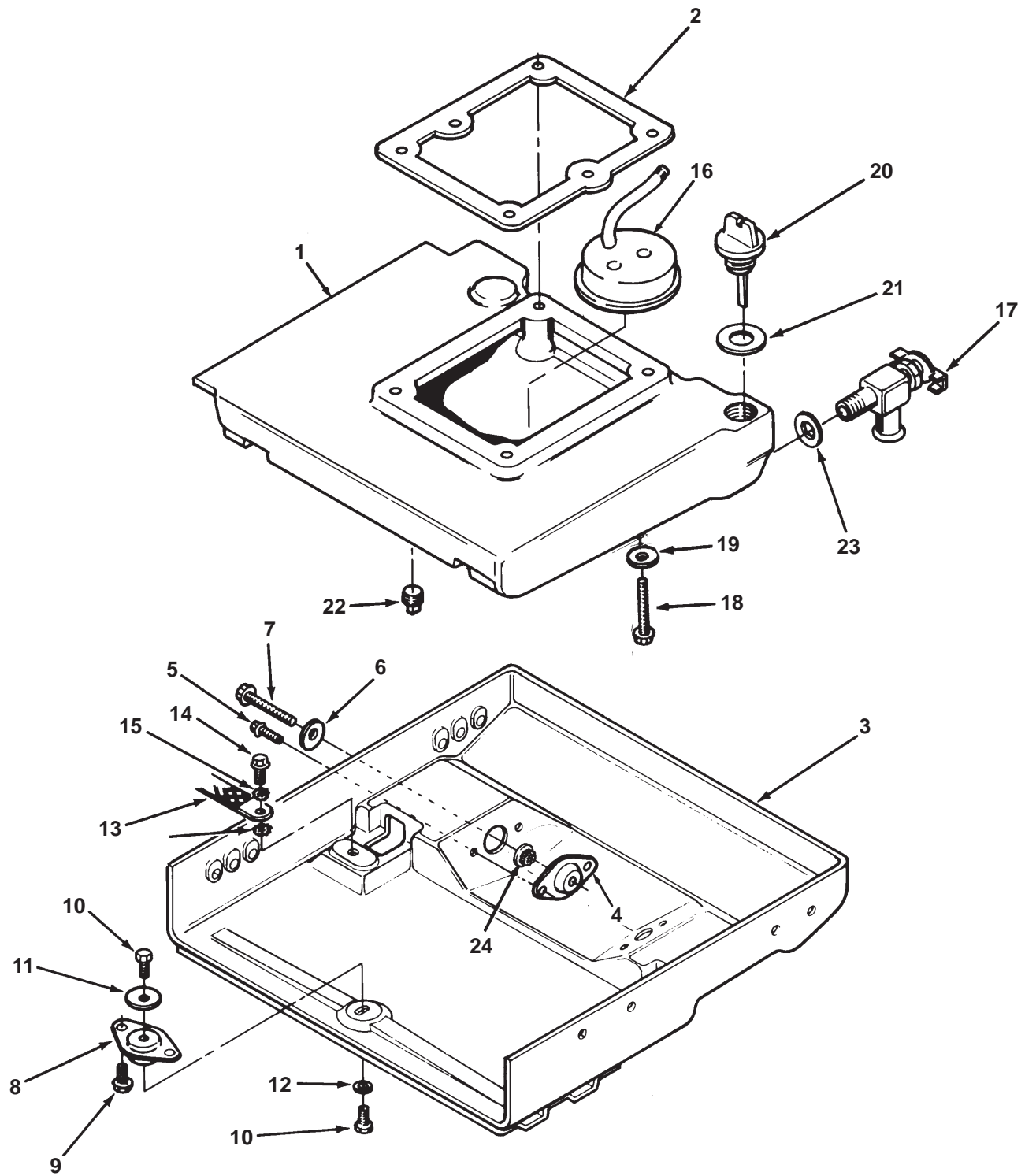

Oil Base and Mounting Hardware

REF NO.	PART NO.	QTY USED	PART DESCRIPTION	REF NO.	PART NO.	QTY USED	PART DESCRIPTION
1			Base, Oil	10	821-0031	2	Screw, Hex Washer Head – Self Locking (3/8–16 x 3/4")
	102-1286	1	Spec F–M	11	526-0324	1	Washer, Flat (5/16")
	102-1458	1	Begin Spec N	12	526-0240	1	Washer, Flat (3/8")
2	102-1387	1	Gasket, Base – Oil	13	337-2311	1	Strap, Ground
3			Pan, Drip	14	821-0014	1	Screw, Hex Washer Head – Self Locking (5/16–18 x 1/2")
	403-2557-02	1	Above Floor Models	15	856-0008	2	Washer, Lock – EIT (5/16")
	–	1	Below Floor Models (See Below Floor Housing Pages)	16	123-1616	1	Cup, Intake – Oil Pump (Includes Pipe And Cup)
	403-2218-01	1	Begin Spec J	17	504-0150	1	Valve, Drain – Oil
4	402-0597	2	Isolator, Vibration – Generator End	18	800-0058	4	Screw, Cap – Hex Head (3/8–16 x 3")
5	821-0010	4	Screw, Hex Washer Head – Self–Locking (1/4–20 x 1/2")	19	526-0251	4	Washer, Flat (3/8")
6	526-0325	2	Washer, Flat (3/8")	20	123-1961	1	Cap, Fill – Oil
7	815-0657	2	Screw, Hex Head – Thread Form (3/8–16 x 2–3/4")	21	509-0096	1	O'Ring, Cap – Oil Fill
8	402-0549	1	Isolator, Vibration – Engine End	22	505-0266	1	Plug, Drain – Oil (3/8")
9	821-0016	2	Screw, Hex Washer Head – Self Locking (5/16–18 x 3/4")	23	102-0743	1	Gasket, Drain – Oil
				24	402-0547	2	Snubber, Isolator

Oil Filter

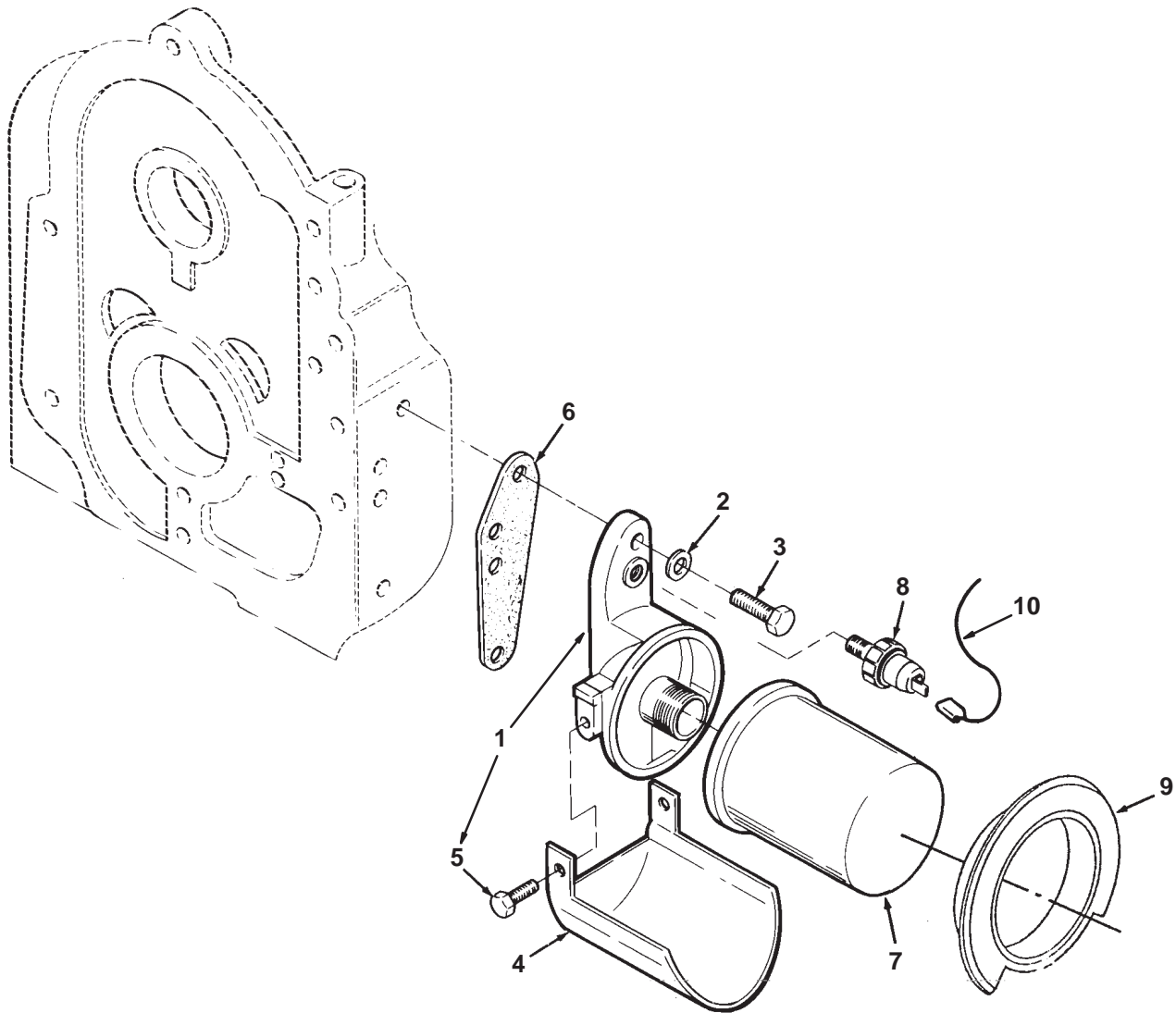

REF NO.	PART NO.	QTY USED	PART DESCRIPTION	REF NO.	PART NO.	QTY USED	PART DESCRIPTION
1	122-0814	1	Adapter, Filter – Oil (Includes Screws)	7	122-0645	1	Filter, Oil
2	526-0065	2	Washer, Flat – Copper (5/16")	8	309-0322	1	Switch, Pressure – Low Oil
3	800-0028	2	Screw, Cap – Hex Head (5/16-18 x 1")	9	122-0502	1	Gasket, Filter – Oil
4	122-0360-50	1	Drain, Filter – Oil	10			Harness, Wiring (See Separate Page for Components)
5	815-0340	2	Screw, Cap – Hex Washer Head – Thread Forming (#10-32 x 3/8")		338-2041	1	Gasoline Spec F–G
6	122-0771	1	Gasket, Adapter – Oil Filter		338-2634	1	Begin Spec H LP
					338-2086	1	Spec F–G
					338-2635	1	Begin Spec H

Gearcase

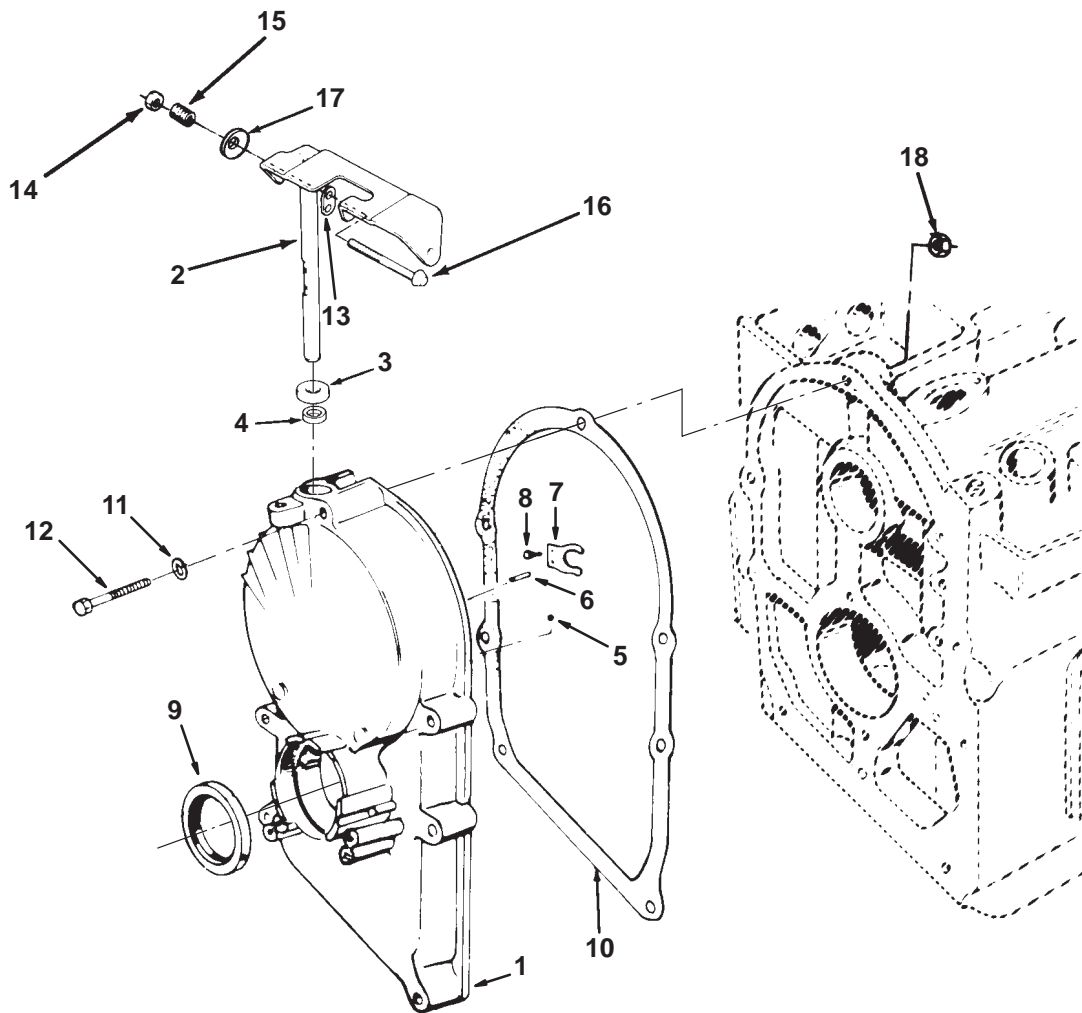

REF NO.	PART NO.	QTY USED	PART DESCRIPTION	REF NO.	PART NO.	QTY USED	PART DESCRIPTION
1	103-0772	1	Gearcase Assy (Includes Parts Marked*)	13	150-1998	1	*Link, Spring – Governor
2	150-2002-04	1	*Arm and Shaft, Governor	14	870-0328	1	*Nut, Self-Lock (#10-32)
3	509-0008	1	*Seal, Oil – Governor Shaft	15	141-0710	1	*Spring, Needle – Idle
4	510-0013	1	*Bearing, Needle	16	820-1077	1	*Screw, Pan Head (#10-32 x 2-1/2")
5	510-0014	1	*Ball, Bearing	17	851-0031	1	*Washer, Spring – Conical Disc (#10)
6	516-0130	1	*Pin, Stop – Governor Cup	18	870-0257	1	Nut, Hex – Self-Locking (5/16-18)
7	150-1187	1	*Yoke, Governor				
8	815-0046	2	*Screw, Machine – Pan Head (#8-32 x 3/8")				
9	509-0040	1	*Seal, Oil – Crankshaft Front				
10	103-0810	1	Gasket, Gearcase				
11	526-0065	5	Washer, Flat – Copper (5/16")				
12			Screw, Cap – Hex Head				
	114-0022	4	1-3/4" Long				
	800-0545	1	2-3/4" Long				

* – Parts Included In Gearcase Assy.

Fuel System (Gasoline)

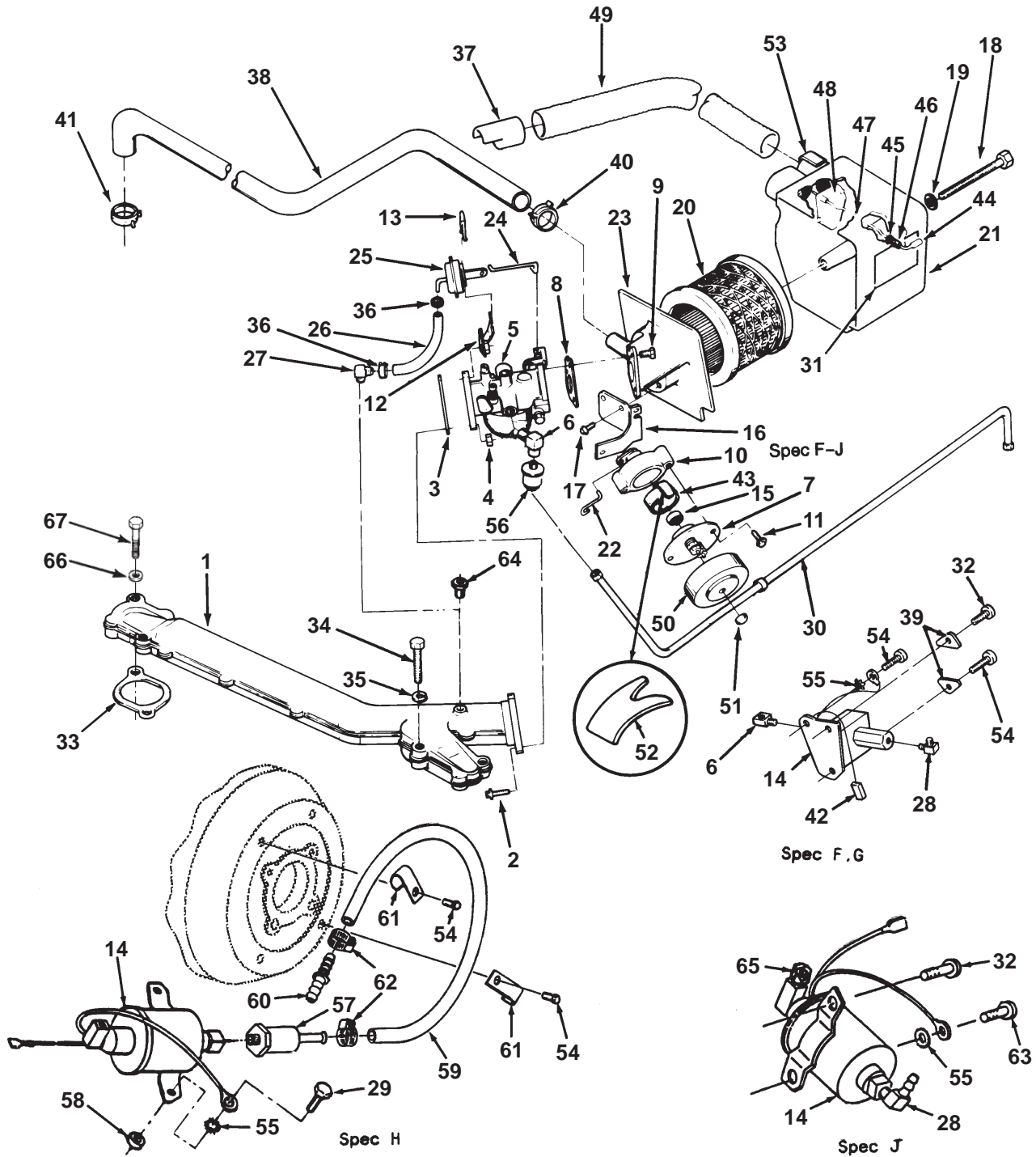

Fuel System (Gasoline)

REF NO.	PART NO.	QTY USED	PART DESCRIPTION	REF NO.	PART NO.	QTY USED	PART DESCRIPTION
1	154-2447	1	Manifold, Intake	29	815-0664	1	Screw, Thread Form Torx (1/4-20 x 3/8")
2	815-0587	2	Screw, Hex Washer Head	30			Line, Fuel (Includes 2 Inverted Nuts)
3			Gasket, Mounting – Carburetor				
	141-0950	1	Spec F-J				
	141-0958	1	Begin Spec K		149-2080	1	Spec F
4	862-0015	1	Nut, Hex (5/16-18)		149-2293	1	Spec G
5			Carburetor (Includes Mounting Gasket) (See Separate Page for Components)		149-2319	1	Spec H
					149-2334	1	Begin Spec J
	146-0455	1	Spec F-J	31	98-6105-01	1	Label, Preheat
	146-0577		Begin Spec K	32			Screw
	146-0630	1	Begin Spec L & Up		815-0692-01	1	Hex, Machine – 60 Hz (1/4-20 x 1/2")
6			Elbow, Male – Inverted 90°		815-0692-02	1	Pan Head – 50 Hz (1/4-20 x 1")
	502-0002	1	Spec F				Gasket, Manifold – Intake
	502-1108	1	Begin Spec G				Spec F-H
7	153-0555	1	Element and Cover, Choke (Spec F-J)	33	154-2495	2	
8	140-2308	1	Gasket, Horn – Air	34	800-0033	4	Screw, Cap – Hex Head (5/16-18 x 2")
9	815-0590	3	Screw, Cap – Hex Head (#10-32 x 1/2")	35	740-1006	4	Washer, Flat (M8)
10	153-0556	1	Housing, Choke (Includes Choke Shaft) (Spec F-J)	36	503-0813	2	Clamp, Hose
	518-0387	1	Ring, Retainer– Choke Housing (Not Shown)	37	140-1919-50	1	Adapter, Preheater
				38	123-1615	1	Tube, Breather
11	815-0592	2	Screw, Head – Hex Washer (#8-32 x 1-3/8") (Spec F-J)	39	149-2226	2	Washer, Pump – Fuel
12	153-0561	1	Bracket, Mounting – Diaphragm (Spec F-J)	40	503-1133	1	Clamp, Hose – Breather Tube
13	518-0450	1	Clip, U (Spec F-J)	41	503-0183	1	Clamp, Hose – Breather Tube
14			Pump, Fuel – Electric (Includes Mounting Bracket)	42	338-2285	1	Harness, Wiring – Fuel Pump (Includes Rectifier)
	149-2140	1	Spec F,G	43	153-0578	1	Tube, Housing – Choke (Spec F-J)
	149-2269	1	Spec H	44	517-0223	1	Cap, Vinyl
	149-2331	1	Begin Spec J	45	526-0002	1	Washer, Flat (#6 Screw)
	149-2331-02	1	Begin Spec K	46	120-0140	1	Spring, By-pass
15	153-0554	1	Bimetal, Choke (Spec F-J)	47	145-0667	1	Rod, Inlet – Air
16	153-0557	1	Bracket, Mounting – Housing (Spec F-J)		145-0704	1	Spec F-J
				48	145-0561	1	Used on Spec K
17	815-0591	2	Screw, Head – Hex Washer (1/4-10 x 3/4") (Spec F-J)	49	503-1351	1	Cover, Inlet – Air
18	800-0017	1	Screw, Cap – Hex Head (1/4-20 x 3-1/2")	50	153-0579	1	Hose, Preheater
19	526-0021	1	Washer, Flat (1/4")				Cover, Housing – Choke (Spec F-J)
20	140-2379	1	Element, Cleaner – Air	51	870-0421	1	Nut, Cap (#6-32) (Spec F-J)
21			Housing, Cleaner – Air	52	518-0466	1	Clip, Housing – Choke (Spec F-J)
	140-1894	1	Spec F-K	53	518-0459	1	Clip, Hose – Preheater (Spec F-J)
	140-2962	1	Spec L	54	815-0290	2	Screw, Torx – Thread Form (1/4-20 x .62")
22	153-0558	1	Linkage, Choke (Spec F-J)	55	853-0013	1	Washer, ET (1/4") 50 Hz
23			Adapter, Cleaner – Air	56		1	Filter, Fuel
	140-2782	1	Spec F-K		149-2279	1	Spec F-G
	140-3093	1	Spec L		149-2333	1	Begin Spec J
24	153-0577	1	Linkage, Pull-off – Choke (Spec F-J)	57	149-1353	1	Filter, Fuel (Spec H)
25	153-0576	1	Pull-off, Choke (Spec F-J)	58	370-4052	2	Spacer, Mounting – Pump (Begin Spec H)
26	503-1252	1	Hose, Vacuum (Spec F-J) (3/16" ID x 3" Long)	59	503-1313	1	Hose, Fuel (Begin Spec H)
27	502-1105	1	Fitting, Vacuum – Intake 90°	60	502-1164	1	Adapter, Hose – Fuel (Begin Spec H)
28	502-0313	1	Elbow, 90°				

Fuel System (Gasoline)

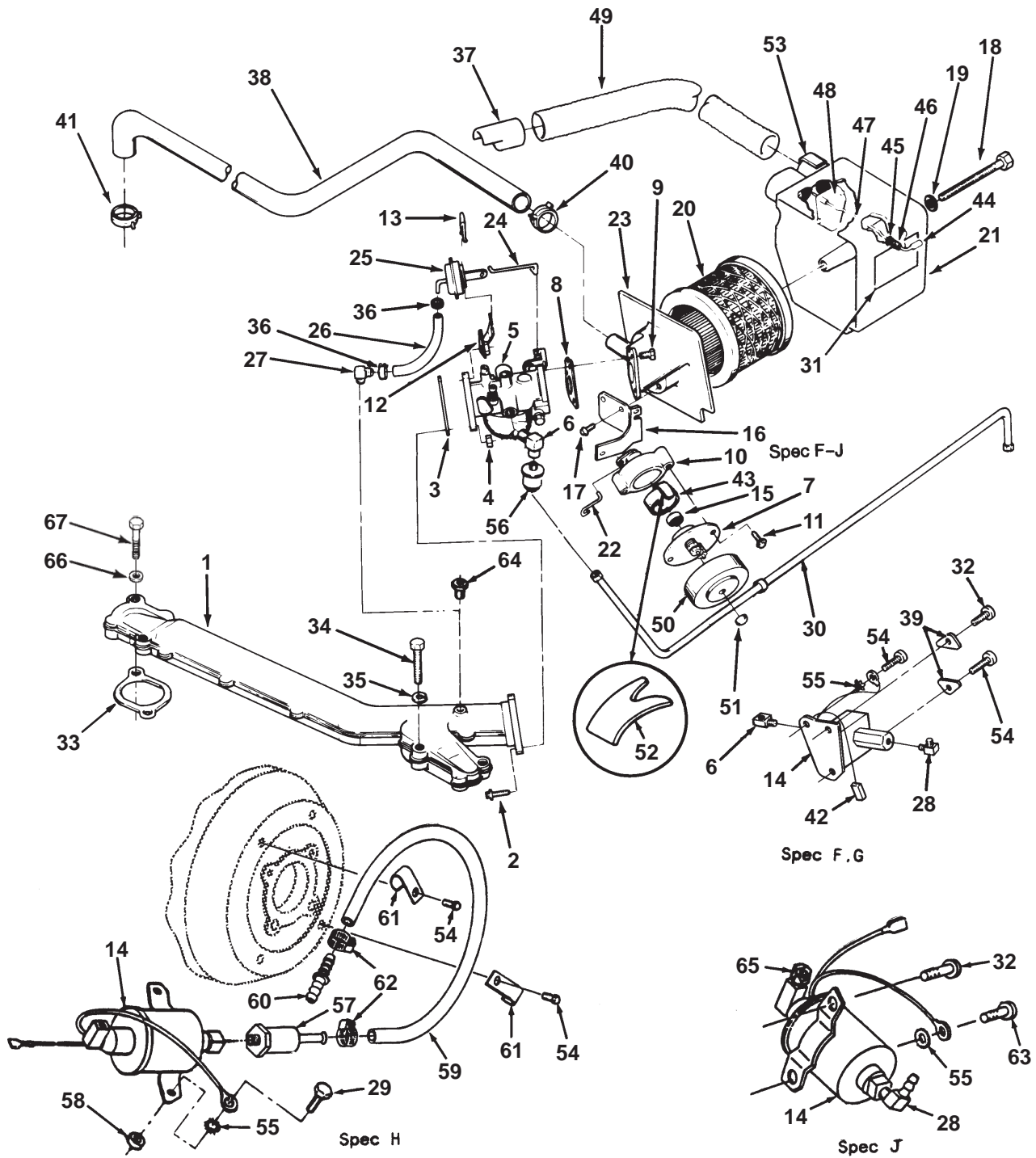

Fuel System (Gasoline)

REF NO.	PART NO.	QTY USED	PART DESCRIPTION	REF NO.	PART NO.	QTY USED	PART DESCRIPTION
61	518-0515	2	Clip, Wire (Begin Spec H)	65	502-0065	1	Elbow, Inverted – 45° (Begin Spec J)
62	503-0170	2	Clamp, Hose (Begin Spec H)	66	740-1006	4	Washer, Flat (M8)
63	815-0782	1	Screw, Pan Head – Torx (Begin Spec J)	67	800-0033	4	Screw, Hex Head Cap
64	502-0028	1	Plug, Pipe – Hex Head (Begin Spec K)				

Fuel System (LP Liquid)

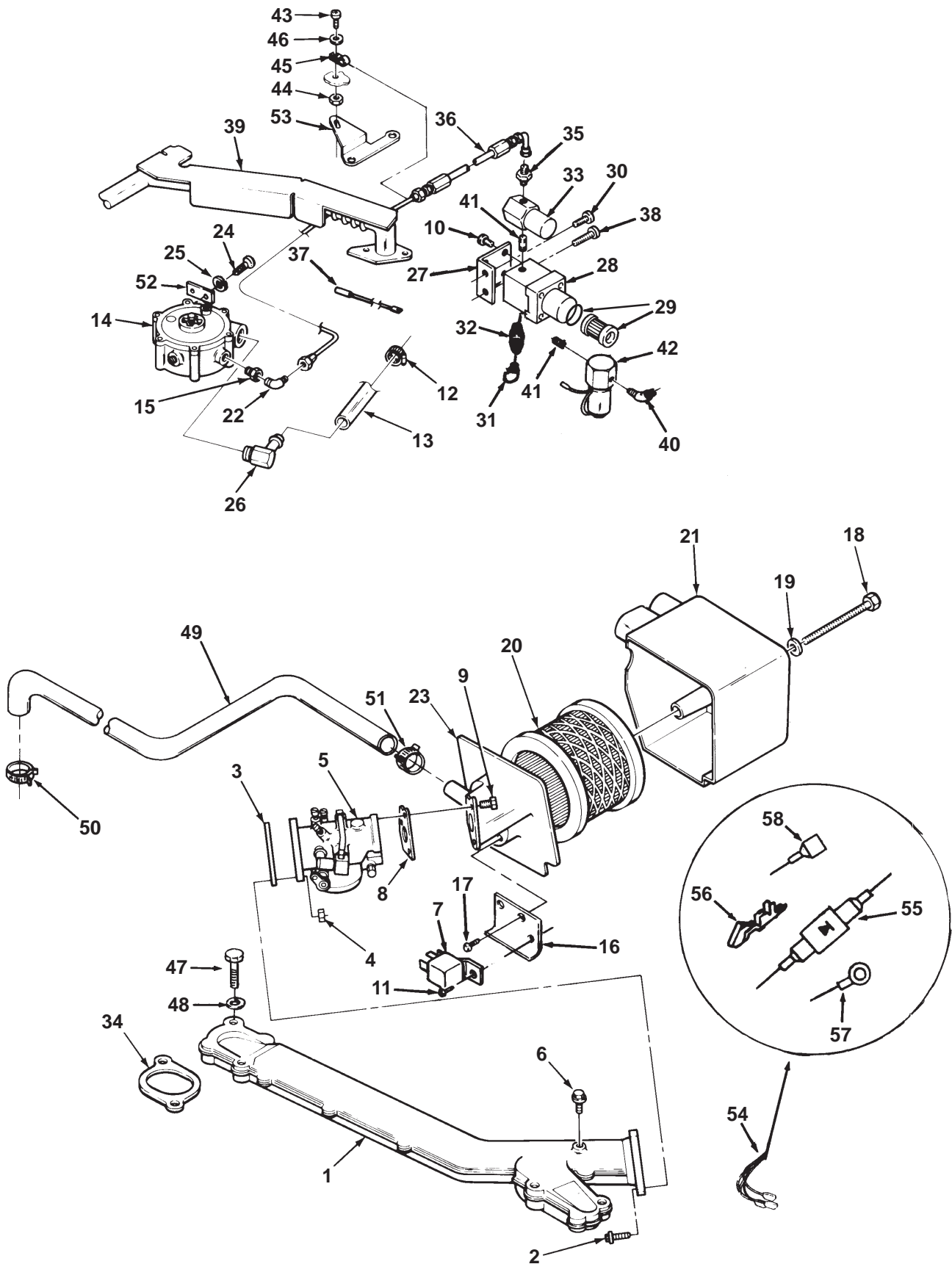

Fuel System (LP Liquid)

REF NO.	PART NO.	QTY USED	PART DESCRIPTION	REF NO.	PART NO.	QTY USED	PART DESCRIPTION
1			Manifold, Intake	33	307-2478	1	Solenoid, Lock – Fuel (Front Outlet – Exhaust Manifold) – LP Liquid
	154-2447	1	Spec F-K				
	154-3026	1	Begin Spec L				
2	815-0587	2	Screw, Head – Hex Washer (5/16-18 x 1")	34	154-2495	2	Gasket, Manifold – Intake
3	141-0281	1	Gasket, Mounting – Carburetor	35	502-0928-01	1	Adapter, Reducer (Front Outlet – Exhaust Manifold)
4	862-0015	2	Nut, Hex (5/16-18)	36	501-0525	1	Line, Fuel
5			Carburetor (See Separate Page For Components)	37	336-9679	1	Lead
	141-0932	1	Spec F-K	38	815-0664	1	Screw, Torx – Thread Form (1/4-20 x 3/8")
	146-0723	1	Spec L & Up (LPG Liquid)	39		1	Manifold, Exhaust (See Exhaust System Pages)
6	505-1426	1	Plug, Pipe (1/8") (Spec F-K)	40	502-0965-01	1	Elbow, Reducing – 45° (Bottom Outlet, Exhaust Manifold) – LP Gas
7	307-1886	1	Relay, Ignition				
8	140-2308	1	Gasket, Horn – Air	41	502-0929-01	1	Nipple, Close (Bottom Outlet, Exhaust Manifold)
9	815-0590	3	Screw, Cap – Hex Head (#10-32 x 1/2")	42	307-2501	1	Valve, Fuel Shut-off – LP Gas (Bottom Outlet, Exhaust Manifold)
10	815-0261	2	Screw, Head – Hex Washer (1/4-20 x 1/2")	43	815-0176	1	Screw, Machine – Hex Head (#8-32 x 1/2")
11	821-0005	1	Screw, Cap – Hex Washer (#10-32 x 1/2")	44	870-0221	1	Nut, Hex (#8-32)
12	503-0183	2	Clamp, Hose (9/16 to 1-1/16")	45	503-1190	1	Clamp, Hose
13			Hose, Fuel	46	526-0003	1	Washer, Flat (#8)
	503-1365	1	Spec F-K (8" Long)	47	800-0033	4	Screw, Cap – Hex Head (5/16-18 x 2")
	503-0633	1	Spec L & Up (7-1/4" Long)	48	740-1006	4	Washer, Flat (M8)
14			Regulator	49	123-1615	1	Tube, Breather
	148-0893	1	Spec F-K	50	503-0183	1	Clamp, Hose – Breather Tube (9/16 to 1-1/16")
	148-1020	1	Spec L & Up (LPG Vapor)	51	503-1133	1	Clamp, Hose – Breather Tube (Fits Hose O.D. .875")
	541-0532	1	Spec L & Up (LPG Liquid)	52	148-0897	1	Washer, Mounting – Regulator
15	502-0927-01	1	Bushing, Reducer (3/8 x 1/4")	53	149-2032-01	1	Bracket, Fuel Line – Zinc Plated
16	307-2559-01	1	Bracket, Mounting – Zinc Plated	54			Harness, Wiring – Ignition Relay
17	815-0591	2	Screw, Head – Hex Washer (1/4-10 x 3/4")		338-2317	1	Spec F-G (Includes Parts Marked *)
18	800-0017	1	Screw, Cap – Hex Head (1/4-20 x 3-1/2")		338-2644	1	Begin Spec H (Includes Parts Marked +)
19	526-0021	1	Washer, Flat (1/4")		338-2317	1	BGEL (Includes Parts Marked *)
20	140-2379	1	Element, Cleaner – Air	55	357-0067	1	*+ Rectifier, Silicon
21	140-1894	1	Housing, Cleaner – Air	56			Pin, Contact
22	502-0838	1	Elbow, Reducing – 90°		323-1440	1	* Brass, Gold Plated
23	140-2782	1	Adapter, Cleaner – Air		323-1486	1	+ 13 Ampere
24	815-0647	2	Screw, Hex Washer Head (1/4-20 x 5/8")	57			Terminal, Ring
25	850-0040	2	Washer, Lock (1/4")		332-0147	1	* #10 – Red
26	502-0935	1	Elbow, 90°		332-0806	1	+ #8 – Blue
27			Bracket, Mounting – Filter	58			Terminal, Receptacle
	148-0896	1	Bottom Outlet Exhaust		332-1992	2	* Red
	148-0903	1	Front Outlet Exhaust		332-1993	2	+ Blue
28	148-0890	1	Filter, LPG (Includes Element and O-Rings)				
29	148-0898	1	Element, Filter – Fuel				
30	815-0692-01	1	Screw, Head – Pan (1/4-20 x 1/2")				
31	502-0932-01	1	Elbow, Street – 45° (Front Outlet, Exhaust Manifold)				
32			Elbow, Male – 90°				
	502-0933-01	1	Front Outlet, Exhaust Manifold – LP Liquid				
	502-0054	1	Bottom Outlet, Exhaust Manifold				

* – Parts Included in Wiring Harness.

+ – Parts Included in Wiring Harness.

Governor

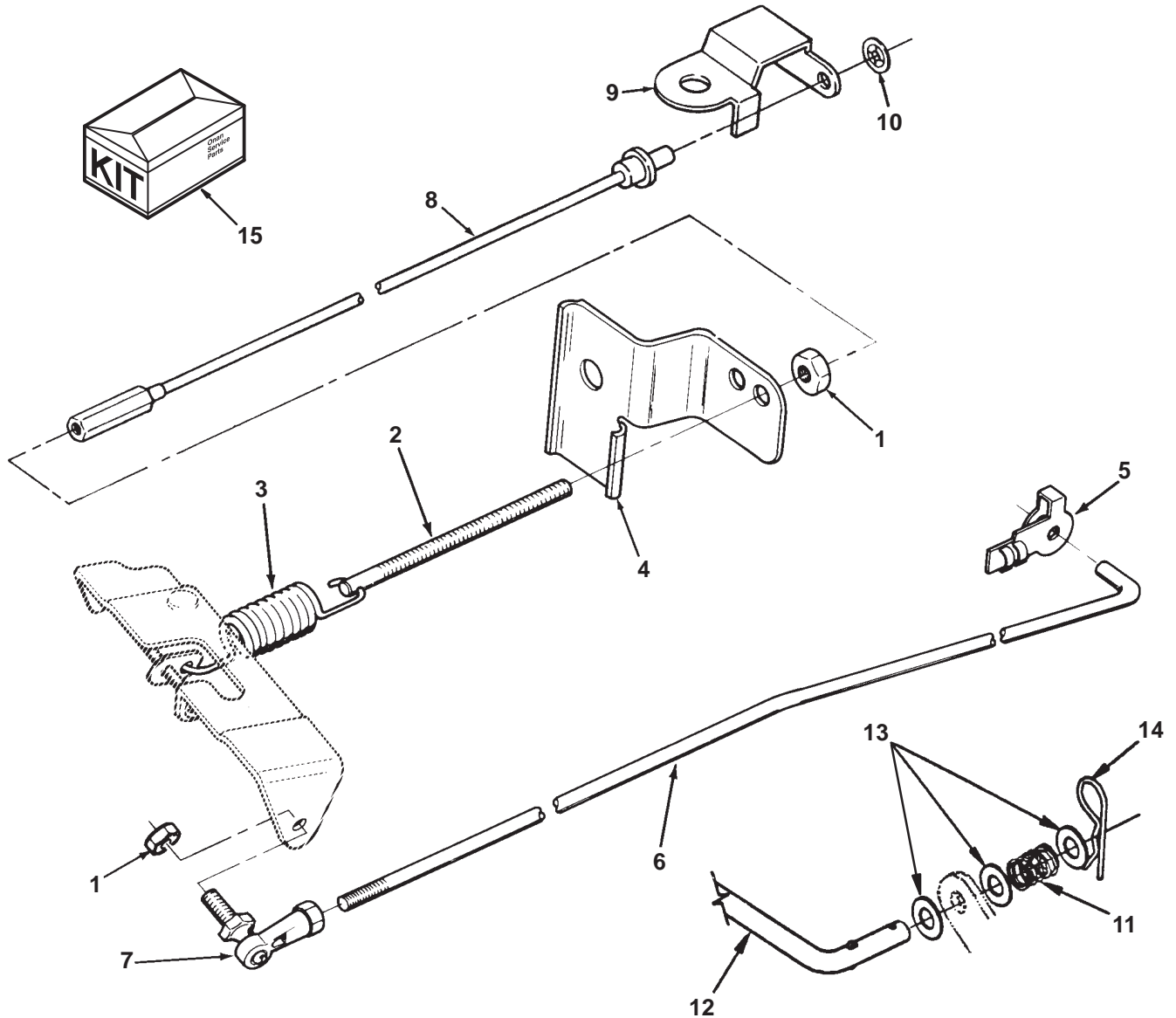

REF NO.	PART NO.	QTY USED	PART DESCRIPTION	REF NO.	PART NO.	QTY USED	PART DESCRIPTION
1	870-0131	2	Nut, Hex – Self-Locking (#10-32)	10	518-0582	1	Retainer – Push On
2	150-0096	1	Stud, Adjustment – Speed	11	150-2421	1	* Spring, Compression (Begin Spec H)
3	150-1612	1	Spring, Governor	12			Rod, Throttle
4			Bracket, Governor – Zinc Plated		150-2428	1	* Gasoline
	150-1958-02	1	Gasoline		150-2468	1	° LP Liquid/Vapor
	150-2298-01	1	LP Liquid	13	150-2589	3	* Washer, Friction (Begin Spec H)
5	518-0006	1	Clip, Retaining – BGE (Spec H)	14	518-0606	1	* Clip, Linkage (Begin Spec H)
6			Rod, Governor	15			Kit, Damper
			BGE		150-2454	1	Gasoline (Includes Parts Marked *)
	150-1957	1	Gasoline		150-2493	1	LP (Includes Parts Marked °)
	150-2079	1	LP				
	150-2493	1	BGEL				
7	150-0939	1	Joint, Ball				
8	150-2294	1	Cable, Adjust – Governor (Begin Spec H)				
9	150-2295	1	Bracket, Cable – Governor Adjust				

* – Included in Gasoline Damper Kit.

° – Included in LP Damper Kit.

<http://stores.ebay.com/UserFriendlyCDs>

Carburetor Components (Gasoline)

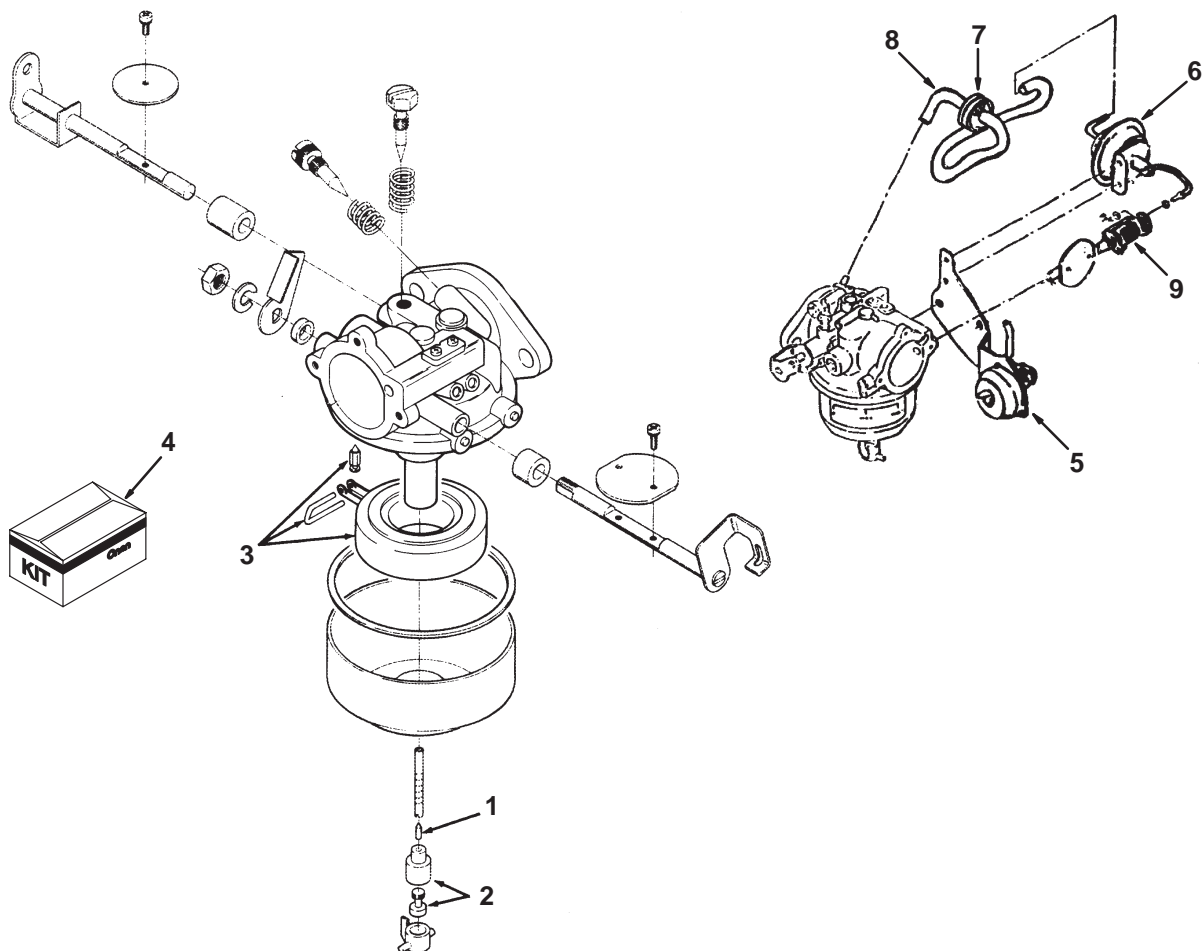

REF NO.	PART NO.	QTY USED	PART DESCRIPTION	REF NO.	PART NO.	QTY USED	PART DESCRIPTION
			Carburetor, Complete (Includes Mounting Gaskets)	6	146-0589	1	Kit, Choke Breaker (Includes Piston Rod, Link Washer, Snap Pin and Breaker)
	146-0455	1	Spec F-J	7	146-0590	1	Kit, Vacuum Sustain Valve
	146-0577	1	Begin Spec K	8	146-0591	1	Kit, Vacuum Valve Hose (Includes Valve and Hoses)
	146-0630	1	Begin Spec L & Up	9	146-0592	1	Kit, Choke Shaft (Includes Choke Shaft, Collar, Arm Return Spring, Valve, Set Screw and Lever)
1	146-0449	1	Jet, Idle				
2	146-0450	1	Jet, Power				
3	146-0453	1	Kit, Float (Includes Float, Pin and Valve and Set Screw)				
4	146-0457	1	Kit, Repair (Includes Gasket Package, Float Valve, Idle Adjust Needle and Spring, Mounting Gaskets, Adjust Limit Caps, Throttle Stop Screw and Spring)				
			Begin Spec K				
5	146-0588	1	Kit, Choke Bimetal (Includes Holder, Thermostat Cover, Set Plate and Case Set Screw)				

Carburetor Components (LP)

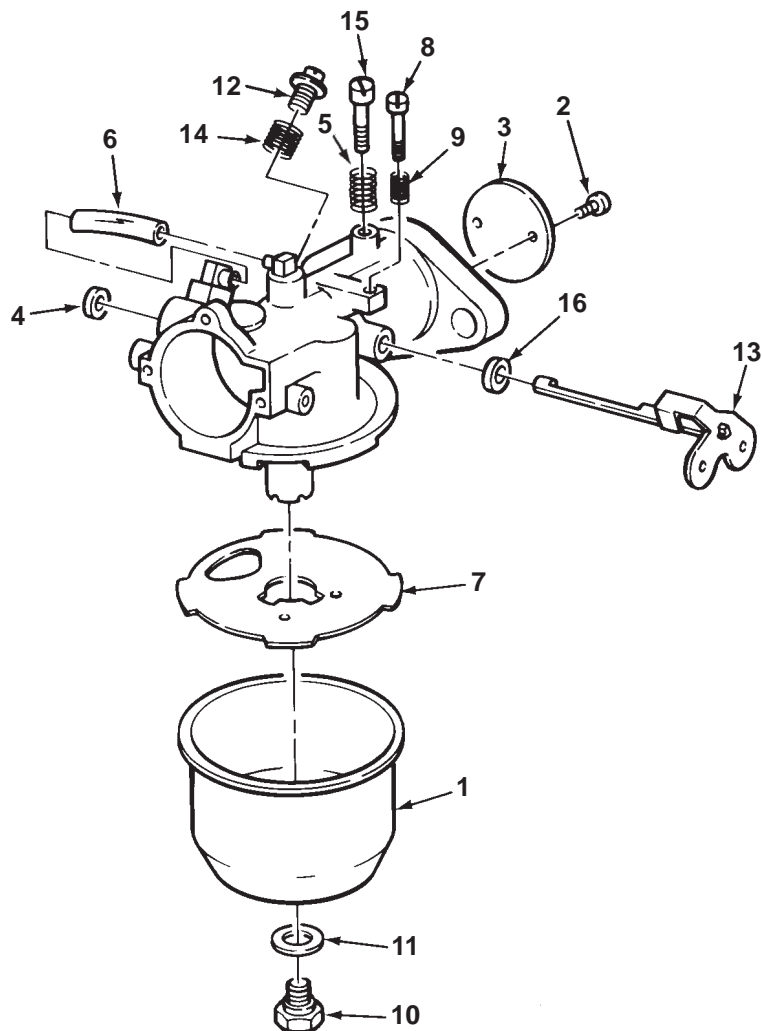

REF NO.	PART NO.	QTY USED	PART DESCRIPTION	REF NO.	PART NO.	QTY USED	PART DESCRIPTION
	141-0932	1	Carburetor, Complete	7	141-0701	1	Gasket, Bowl
	146-0723	1	Spec F-K	8	141-0700	1	Screw, Stop - Throttle
	146-0727	1	Spec L & Up (LPG Liquid)	9	141-0711	1	Spring, Stop - Throttle
		1	Spec L & Up (LPG Vapor)	10	141-0736	1	Plug, Bowl
1	141-0708	1	Bowl, Fuel	11	141-0077	1	Washer, Plug - Bowl
2	141-0906	2	Screw, Head - Round Washer	12	141-0934	1	Screw, Adjust - Main Jet
3	141-0919	1	Plate, Throttle	13	141-0936	1	Lever, Shaft - Throttle
4	141-0940	1	Seal, Dust	14	141-0939	1	Spring, Screw - Main Jet
5	141-0935	1	Spring, Needle - Idle	15	141-0937	1	Needle, Adjust - Idle
6		1	Tube, Idle - Rubber	16	141-0924	1	Seal, Rubber - Dust
	141-0938	1	Spec F-K				
	141-0978	1	Begin Spec L				

Electronic Ignition Begin Spec G

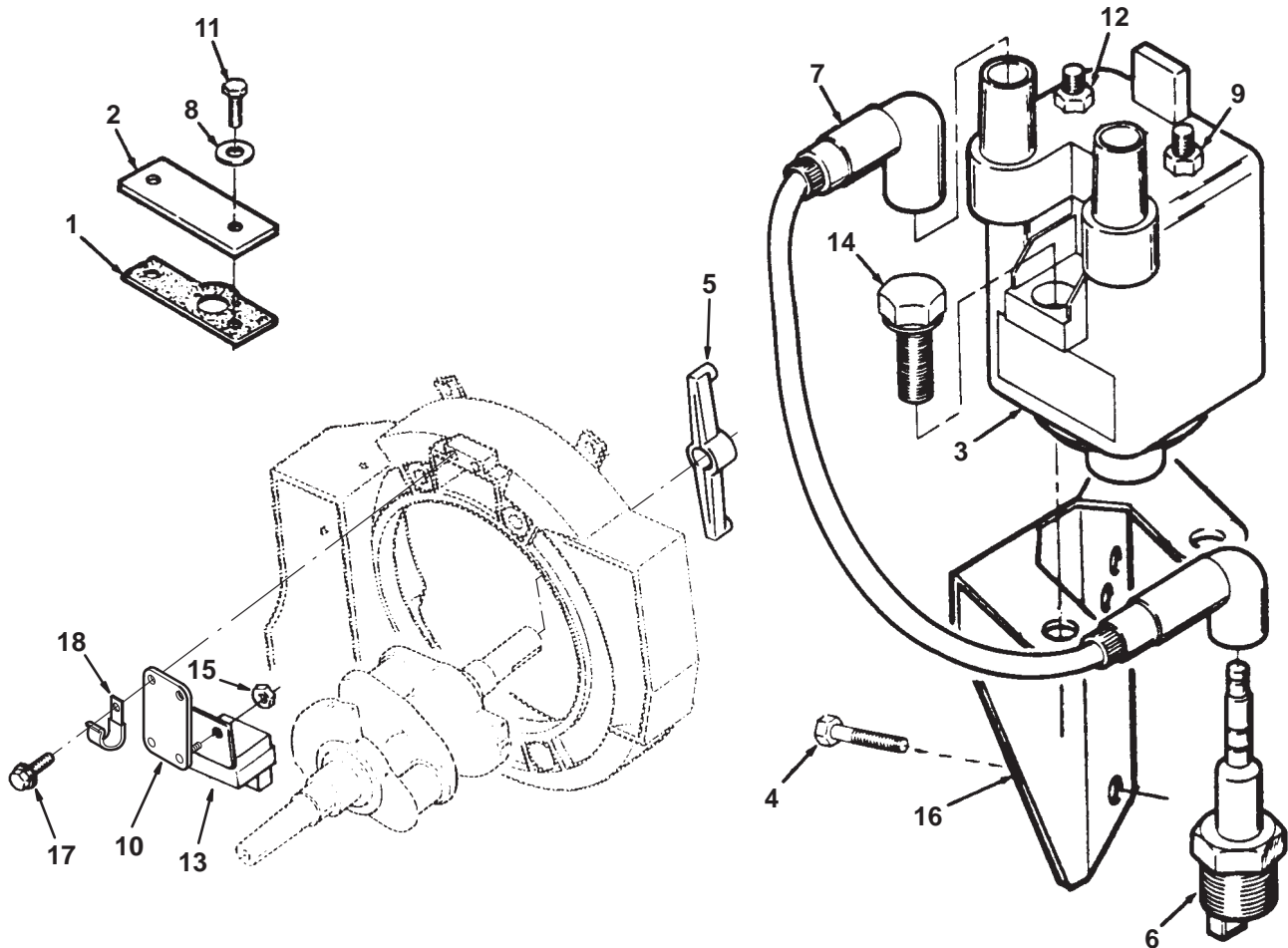

REF NO.	PART NO.	QTY USED	PART DESCRIPTION	REF NO.	PART NO.	QTY USED	PART DESCRIPTION
1	160-1368	1	Gasket, Plate	11	800-0004	2	Screw, Cap – Hex Head (1/4–20 x 5/8")
2	160-1345-01	1	Plate, Cover – Ignition Plunger – Zinc Plated	12	166-0771	1	Nut, Flange – Hex (M5) (Negative Terminal)
3			Coil, Ignition (Includes Nuts)	13			Control, Ignition
	166-0761	1	Through S/N G923938483		166-0821	1	15.0" Lead
	166-0820	1	Begin S/N G923938484		166-0821-01	1	28.5" Lead
			During Spec J	14	815-0650	2	Screw, Head – Hex Washer (1/4–20 x 1")
4	815-0290	2	Screw, Head – Hex Washer Thread Form (1/4–20 x 5/8")	15	870-0328	2	Nut, Self-Lock (10–32)
5	166-0842	1	Rotor Assembly, Ignition (Includes Rotor and Magnet)	16			Bracket, Coil – Ignition
6	167-0263-01	2	Plug, Spark		166-0789-01	1	Through S/N G923938483
7			Cable, Plug – Spark				During Spec J
	167-1615-01	1	9" Long		166-0747	1	Begin S/N G923938484
	167-1602	1	23" Long				During Spec J
8	740-1004	2	Washer, Flat (M6)	17	815-0770	2	Screw, Head – Hex Washer Thread Form
9	166-0770	1	Nut, Flange – Hex (M4) (Positive Terminal)	18	332-3198	1	Connector
10	166-0793	1	Bracket, Control – Ignition				

Ignition System Spec E, F

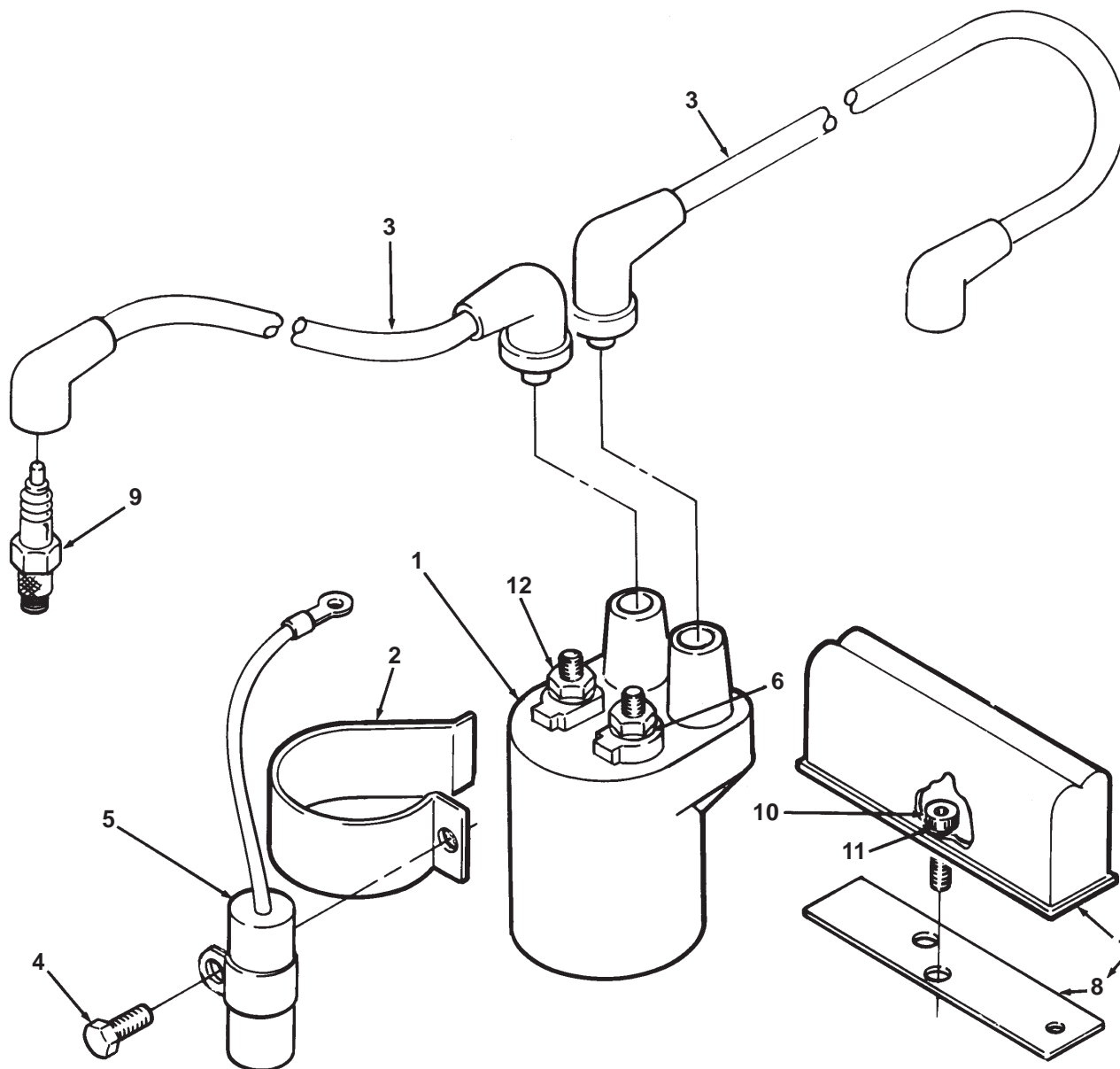

REF NO.	PART NO.	QTY USED	PART DESCRIPTION	REF NO.	PART NO.	QTY USED	PART DESCRIPTION
1	166-0772	1	Coil, Ignition (Includes Nuts and Washers)	7	160-1325	1	Box, Breaker (See Separate Page For Components)
2	166-0747	1	Clamp, Coil				(Includes Mounting Gasket)
3	167-1602	1	Cable, Plug – Spark	8	160-1368	1	Gasket, Mounting – Breaker Box
	167-1602	1	9" Long	9	167-0272	2	Plug, Spark
	167-1602	1	26" Long	10	802-0034	2	Screw, Cap – Socket Head (1/4-20 x 3/4")
4	815-0261	1	Screw, Head – Hex Washer Thread Cutting (1/4-20 x 1/2")	11	850-0038	2	Washer, Lock – Spring (1/4")
5	312-0249	1	Condenser, Ignition	12	166-0554	2	Nut, Hex (8 MM)
6	850-2005	2	Washer, Lock (M8)				

Breaker Box Spec E, F

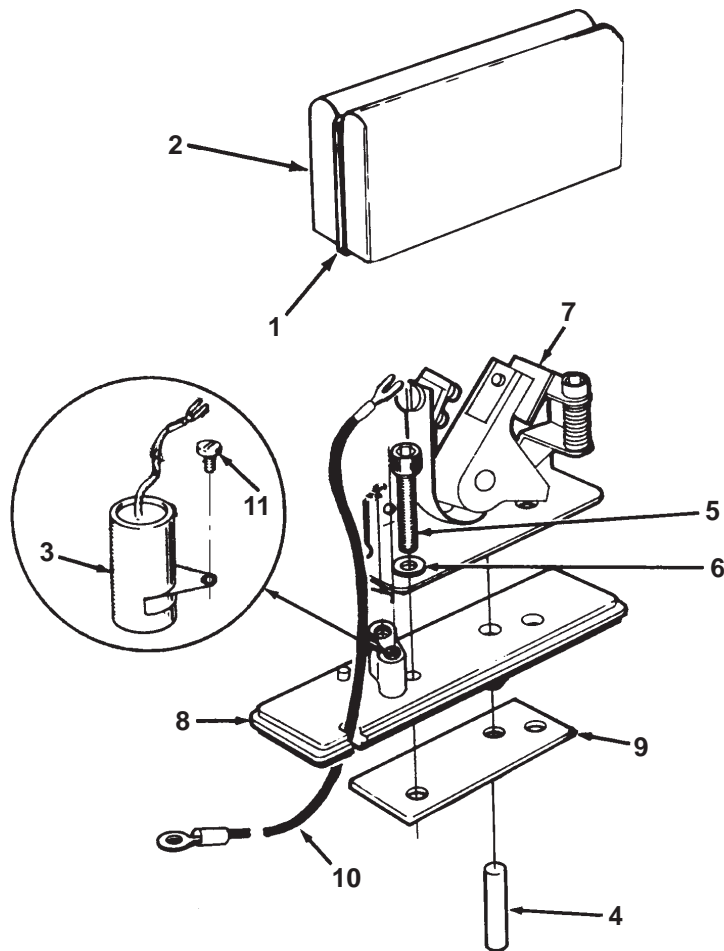

REF NO.	PART NO.	QTY USED	PART DESCRIPTION	REF NO.	PART NO.	QTY USED	PART DESCRIPTION
	160-1325	1	Box Assy, Breaker (Includes Parts Marked *)	6	850-0038	2	*Washer, Lock - Spring (1/4")
1	160-1317	1	*Clip, Cover - Breaker Box	7	160-1183	1	*Points, Breaker
2	160-1316	1	*Cover, Box - Breaker	8	160-1314	1	*Base, Box - Breaker
3			Condenser, Ignition	9	160-1368	1	*Gasket, Box - Breaker
	312-0246	1	Units Built Prior to 9/87 - Mounts Inside Breaker Box	10	336-2378	1	Lead, Box - Breaker
	312-0256	1	Units Built Beginning 9/87 - Mounts Remote Attached to Generator Adapter	11			*Screw, Hex Head - Slotted Thread Form (#8-32 x 5/16")
4	160-1151	1	Plunger, Points - Breaker		815-0358	1	Use Prior to 9/87
5	802-0034	2	*Screw, Cap - Socket Head (1/4-20 x 3/4")		815-0340	1	Begin 9/87

* - Parts Included In Breaker Box.

Starter

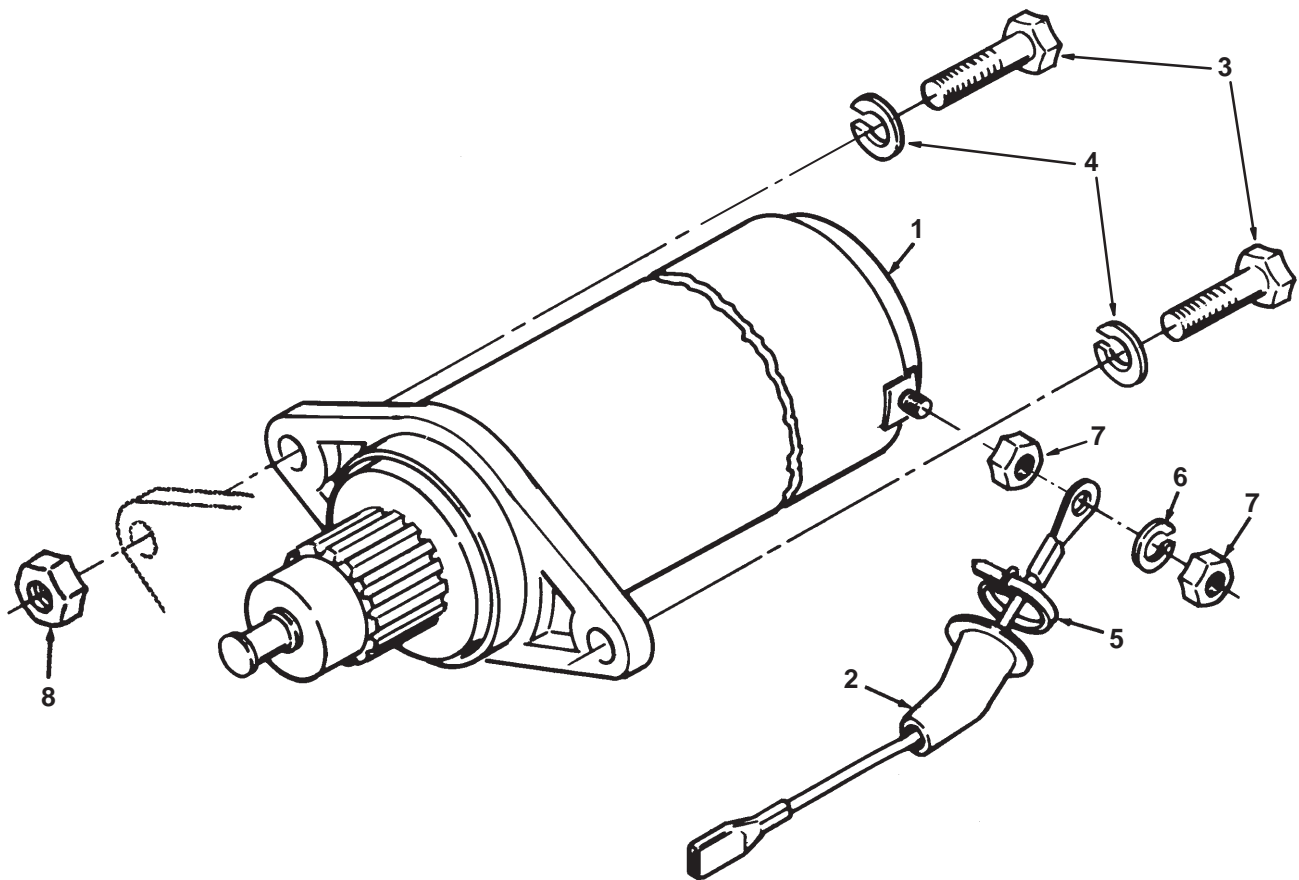

REF NO.	PART NO.	QTY USED	PART DESCRIPTION	REF NO.	PART NO.	QTY USED	PART DESCRIPTION
1	191-1667	1	Starter, 12 Volt (See Separate Page For Components)	4	850-0050	2	Washer, Lock (3/8")
2	226-3457	1	Lead, Starter (Includes Tube)	5	332-0942	1	Tie, Cable
3	800-0052	2	Screw, Hex Head – Cap (3/8-16 x 1-1/2")	6	850-0040	1	Washer, Lock (1/4")
				7	862-0001	2	Nut, Hex (1/4-20)
				8	862-0003	2	Nut, Hex (3/8-16)

Starter Components

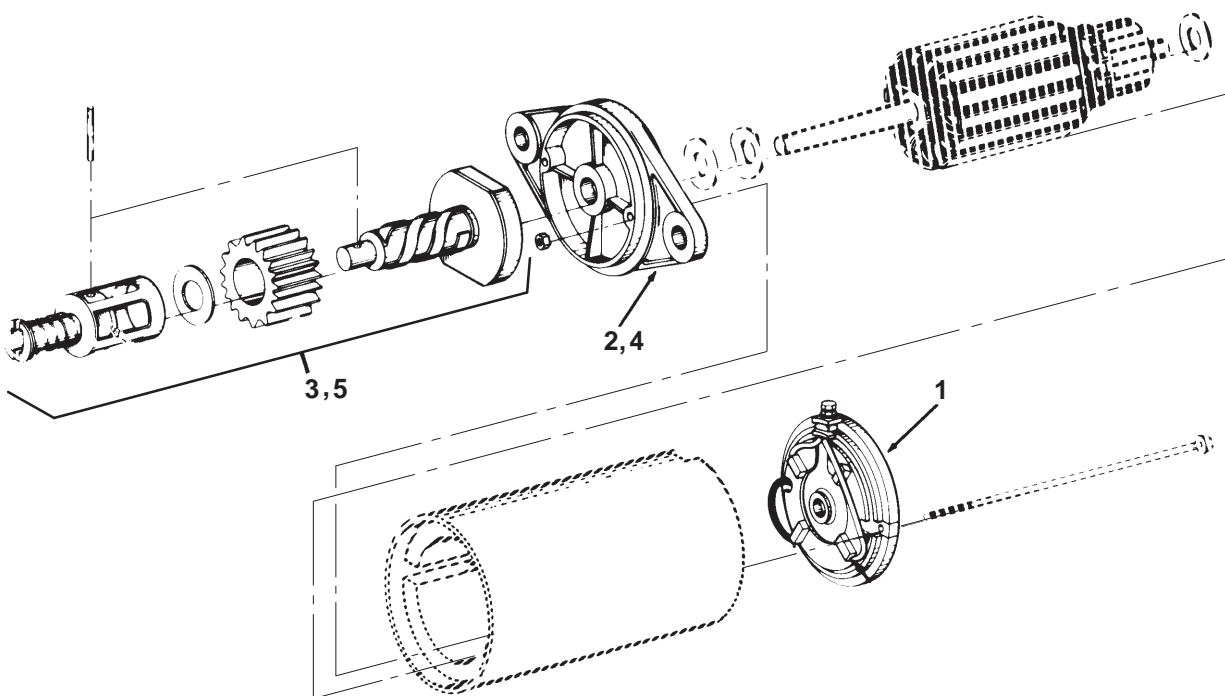

REF NO.	PART NO.	QTY USED	PART DESCRIPTION
	191-1667	1	Starter, 12 Volt (Spec F-K Thru S/N 1933079632 During Spec K) (Includes Parts Marked*)
	191-2158	1	Starter, 12 Volt (Begin S/N 1933079633 During Spec K) (Includes Parts Marked #)
1	191-1781	1	*Cap, End (Includes Brushes)
2	191-1776	1	*Cap, End - Drive
3	191-2129	1	*Kit, Drive - Starter (Includes Spring Cover, Clutch Retainer, Clutch, Spline, Gear, Roll Pin and Hardware)
4	191-2186	1	#Cap, Drive
5	191-2187	1	#Kit Assembly, Drive (Includes Washers, Retainers, Spring, Cover, Roll Pin, Pinion Gear, and Drive Clutch)

* - Parts Included in Starter Units Thru S/N 1933079632 During Spec K.

- Parts Included in Starter Units That Begin S/N 1933079633 During Spec K.

LP Vapor Fuel System **Field Conversion Kit 148-0913 (Spec F-L)**

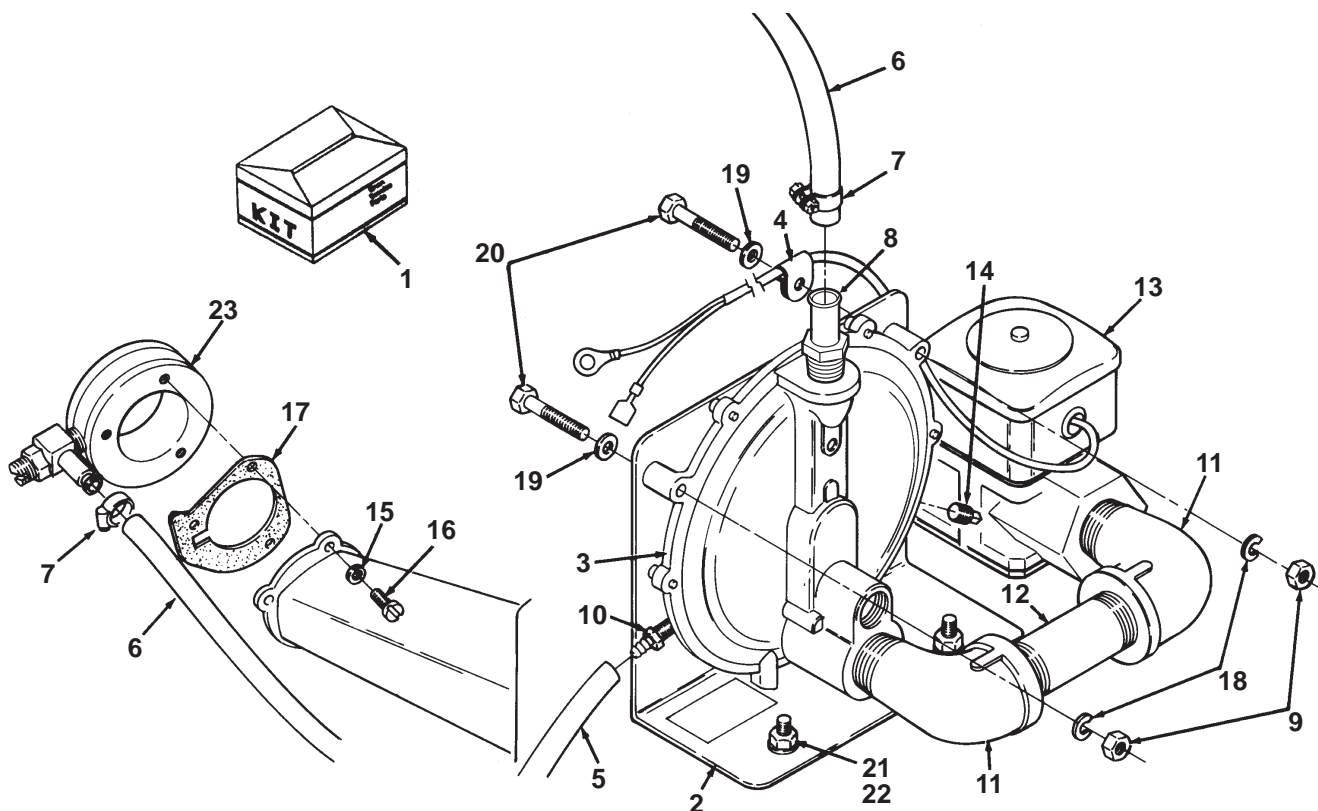

REF NO.	PART NO.	QTY USED	PART DESCRIPTION	REF NO.	PART NO.	QTY USED	PART DESCRIPTION
1	148-0913	1	Kit, LP Conversion (Spec F-L) (Includes all Parts on this Page)	14	505-0057	1	Plug, Head – Square
2	148-0843	1	Bracket, Regulator – Gas	15	854-0010	3	Washer, Lock – IT (#10)
3	148-0311	1	Regulator, Gas	16	813-0117	3	Screw, Machine – Round Head (#10-32 x 1-5/8")
4	518-0350	1	Clamp, Insulated (1/4" OD)	17	140-2308	2	Gasket, Adapter – Air Intake
5	503-1016	1	Hose, Oil (Vent) – 12" Long	18	850-0040	2	Washer, Lock (1/4")
6	503-1048	1	Hose, Fuel – 30" Long	19	526-0018	2	Washer, Flat (1/4")
7	503-0183	2	Clamp, Hose (#4)	20	114-0023	2	Screw, Cap – Hex Head (1/4-20 x 1-1/4")
8	502-0238	1	Connector, Hose	21	800-0028	2	Screw, Cap – Hex Head (5/16-18 x 1")
9	862-0001	2	Nut, Hex (1/4-20)	22	870-0257	2	Nut, Hex – Self Locking (5/16-18)
10	502-0395	1	Connector, Hose	23	148-0912	1	Adapter, Carburetor
11	505-0051	2	Elbow, Street – 90°				
12	505-0332	1	Nipple, Pipe (3/4 x 3.00 Lg)				
13	307-1881	1	Solenoid and Terminal				

This exploded view diagram illustrates the assembly of the Onan 10000 BTU propane heater. The components are numbered as follows:

- 1, 7:** KIT (Onan)
- 3, 9:** Label
- 4:** Gasket
- 6:** Nut
- 11, 12:** Screws
- 15:** Nut
- 16:** Hose
- 17:** Hose
- 18:** Hose
- 19:** Hose
- 20:** Control Valve
- 21:** Pin
- 22:** Hose
- 23:** Hose
- 24:** Hose
- 25:** Screws
- 26:** Screws
- 27:** Hose
- 28:** Hose
- 29:** Base
- 30:** Burner

<http://stores.ebay.com/UserFriendlyCDs>

Air Housing

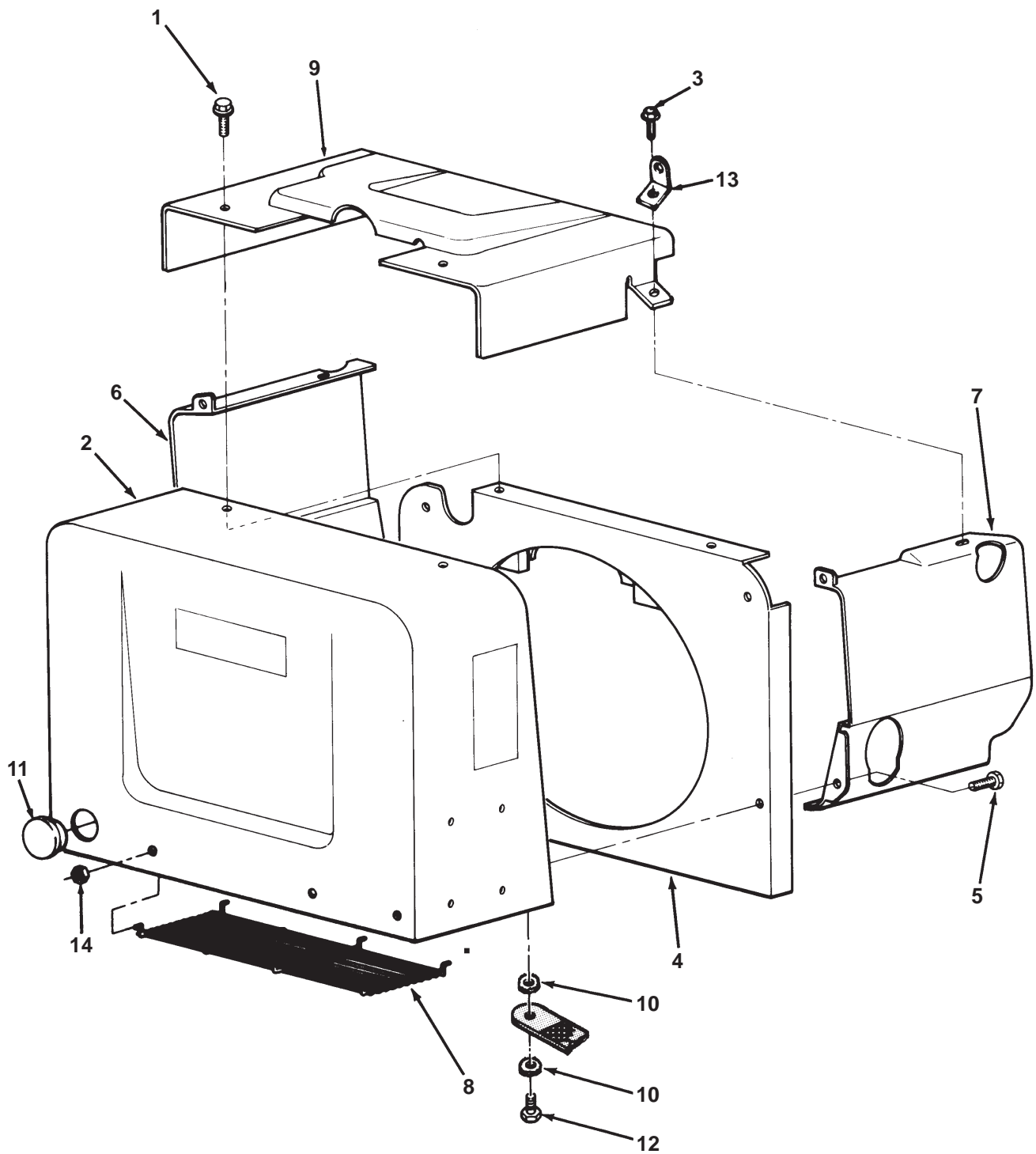

Air Housing

REF NO.	PART NO.	QTY USED	PART DESCRIPTION	REF NO.	PART NO.	QTY USED	PART DESCRIPTION
1	821-0010	2	Screw, Head – Hex Washer Self-locking (1/4–20 x 1/2")	10	856-0010	3	Washer, Lock – EIT (3/8")
2	134-4463	1	Scroll (Includes Baffle)	11	517-0283	1	Plug, Button – Dot
3	815-0759	2	Screw, Hex Head – Flanged Self-Locking (5/16–18 x 1")	12	800-0048	1	Screw, Cap – Hex Head (3/8–16 x 3/4")
4	134-4354	1	Backplate, Scroll	13	403-1523-01	2	Bracket, Lifting
5	815-0261	4	Screw, Hex Head – Self-Tapping (1/4–20 x 1/2")	14	870-0415	6	Nut, Self-Tapping (1/8")
6	134-4353	1	Housing, Air – Cylinder (Lt)		821-0009	11	Screw, Head – Hex Washer Self-Locking (1/4–20 x 3/8") Not Shown
7	134-4352	1	Housing, Air – Cylinder (Rt)				
8	134-4348	1	Guard, Scroll				
9			Shield, Noise (BGE Sets Only)				
	155-2579	1	Spec F–G				
	155-2555-51	1	Begin Spec H				

Exhaust System – Above Floor Models

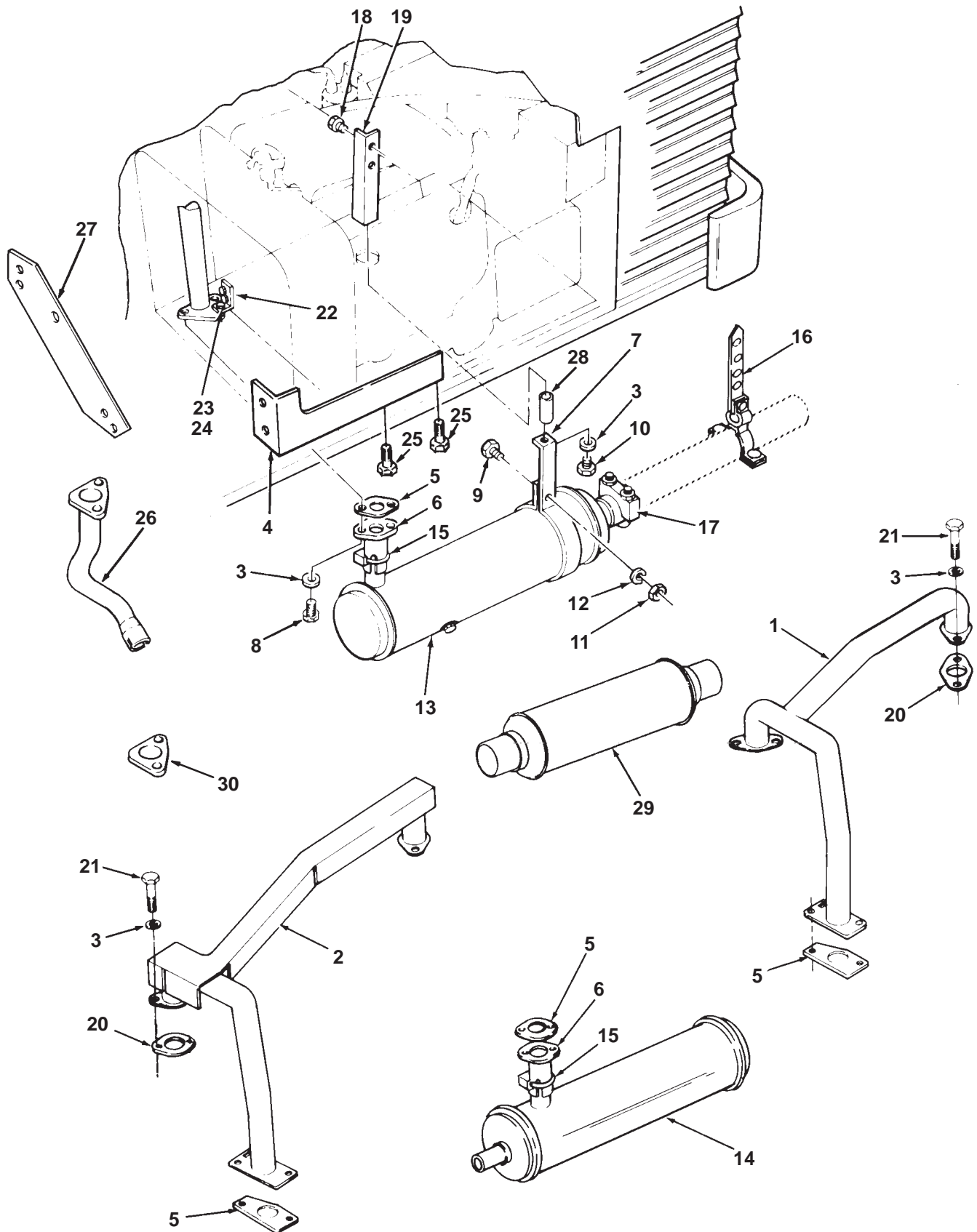

<http://stores.ebay.com/UserFriendlyCDs>

Exhaust System Above Floor Models

REF NO.	PART NO.	QTY USED	PART DESCRIPTION	REF NO.	PART NO.	QTY USED	PART DESCRIPTION
1	154-2551	1	Manifold, Exhaust – Gasoline				(Inlet/Outlet on Same End)
2	154-2627	1	Manifold, Exhaust – LP (Includes Fuel Line and Heat Shield)	15	155-1239	1	Clamp, Muffler (1–5/8")
				16	155-2174	1	Hanger, Exhaust
3	740-1006	7	Washer, Lock (5/16")	17	155-1015	1	Clamp, Muffler (1–1/2")
4			Bracket, Exhaust	18			Screw, Head – Hex Washer Thread Form
	155-2049	1	Spec F–J		815-0261	2	Spec E–F(1/4–20 x 1/2")
	155-2049-02	1	Begin Spec K		815-0290	2	Begin Spec G (1/4–20 x 5/8")
5	154-2542	1	Gasket, Exhaust	19	155-2026-02	1	Strap, Muffler
6			Adapter, Exhaust (Flange Type)	20	154-2746	2	Gasket, Manifold – Exhaust
	154-2540	1	4–1/4" Long	21	800-0026	4	Screw, Cap – Hex Head (5/16–18x3/4")
	154-2683	1	6–1/4" Long				Bracket, Manifold – Exhaust
	154-2718	1	8" Long		155-2036	1	BGEL (1.97" Long)
7	155-2025-02	1	Strap, Muffler (5.77" Long)		154-2538	1	BGE (2.31" Long)
8	800-0730	2	Screw, Cap – Hex Head (5/16–18 x 1")	23	800-0005	1	Screw, Cap – Hex Head (1/4–20 x 3/4")
9	800-0007	1	Screw, Cap – Hex Head (1/4–20 x 1")	24	526-0018	1	Washer, Flat (1/4")
10			Screw, Cap – Hex Head	25	821-0029	2	Screw, Hex Washer Head – Self-Locking (3/8–16 x 3/4")
	800-0026	1	Use without Spacer (5/16–18 x 3/4")	26	154-2662	1	Tube, Exhaust – 11" Long
	800-0036	1	Use with Spacer (5/16–18 x 2–3/4")	27	154-2663	1	Bracket, Exhaust
11	870-0212	1	Nut, Self-Lock (1/4–20)	28	370-4027	1	Spacer, Muffler– 2" Long (Used Only On RVs With 6–1/4" Long Exhaust Adapter)
12	740-1004	1	Washer, Flat (M6)	29	155-2449	1	Resonator, Exhaust – Gasoline Units Only
13	155-1258	1	Muffler, Arrester – Spark (Inlet/Outlet on Opposite Ends)	30	154-2537	1	Flange, Exhaust Manifold
14	155-1485	1	Muffler, Arrester – Spark				

Exhaust System Below Floor Models

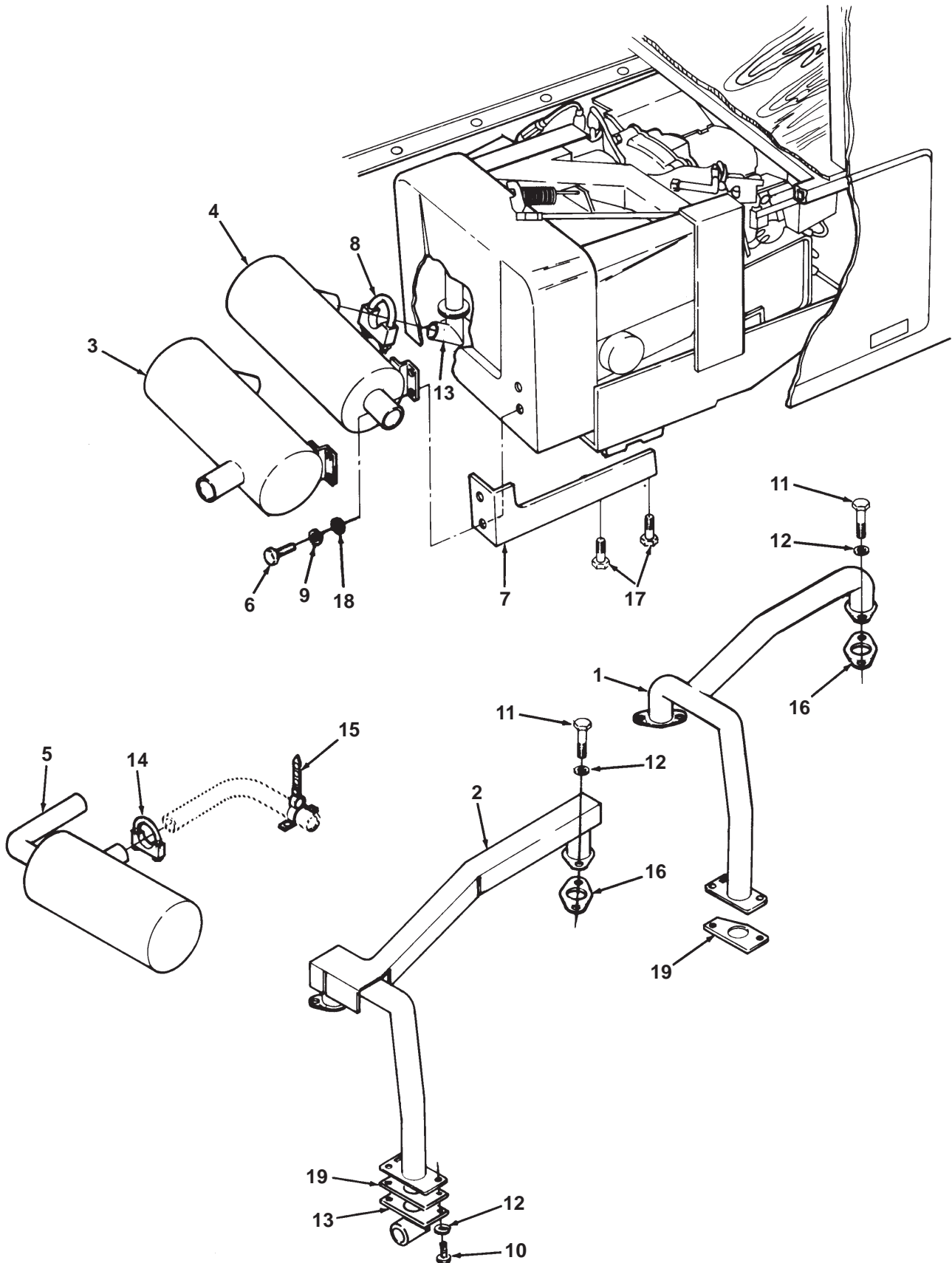

Exhaust System Below Floor Models

REF NO.	PART NO.	QTY USED	PART DESCRIPTION	REF NO.	PART NO.	QTY USED	PART DESCRIPTION
1	154-2551	1	Manifold, Exhaust – Gasoline	9	850-0040	2	Washer, Lock (1/4")
2	154-2627	1	Manifold, Exhaust – LP (Includes Fuel Line and Heat Shield)	10	800-0730	2	Screw, Cap – Hex Head (5/16-18 x 1")
3	155-2086	1	Muffler, Arrestor – Spark (Inlet/Outlet on Opposite Ends)	11	800-0026	4	Screw, Cap – Hex Head (5/16-18 x 3/4")
4	155-2085	1	Muffler, Arrestor – Spark (Inlet/Outlet on Opposite Ends)	12	850-0045	6	Washer, Lock (5/16")
5	155-2164	1	Muffler, Arrestor – Spark (Inlet/Outlet on Same End)	13	154-2539	1	Tube, Exhaust
6	800-0004	2	Screw, Cap – Hex Head (1/4-20 x 5/8")	14	155-1015	1	Clamp, Muffler (1-1/2")
7	155-2049	1	Bracket, Manifold – Exhaust	15	155-2174	1	Hanger, Pipe – Exhaust
8	155-1256	1	Clamp, Muffler (1-1/4")	16	154-2746	2	Gasket, Manifold – Exhaust
				17	821-0029	2	Screw, Hex Washer Head – Self Lock (3/8-16 x 3/4")
				18	526-0130	2	Washer, Flat (1/4")
				19	154-2542	1	Gasket, Exhaust

**Housing – Below Floor Models
(1985–1992)
(Specs 26101, 26104, 26111, 29237, 31814)**

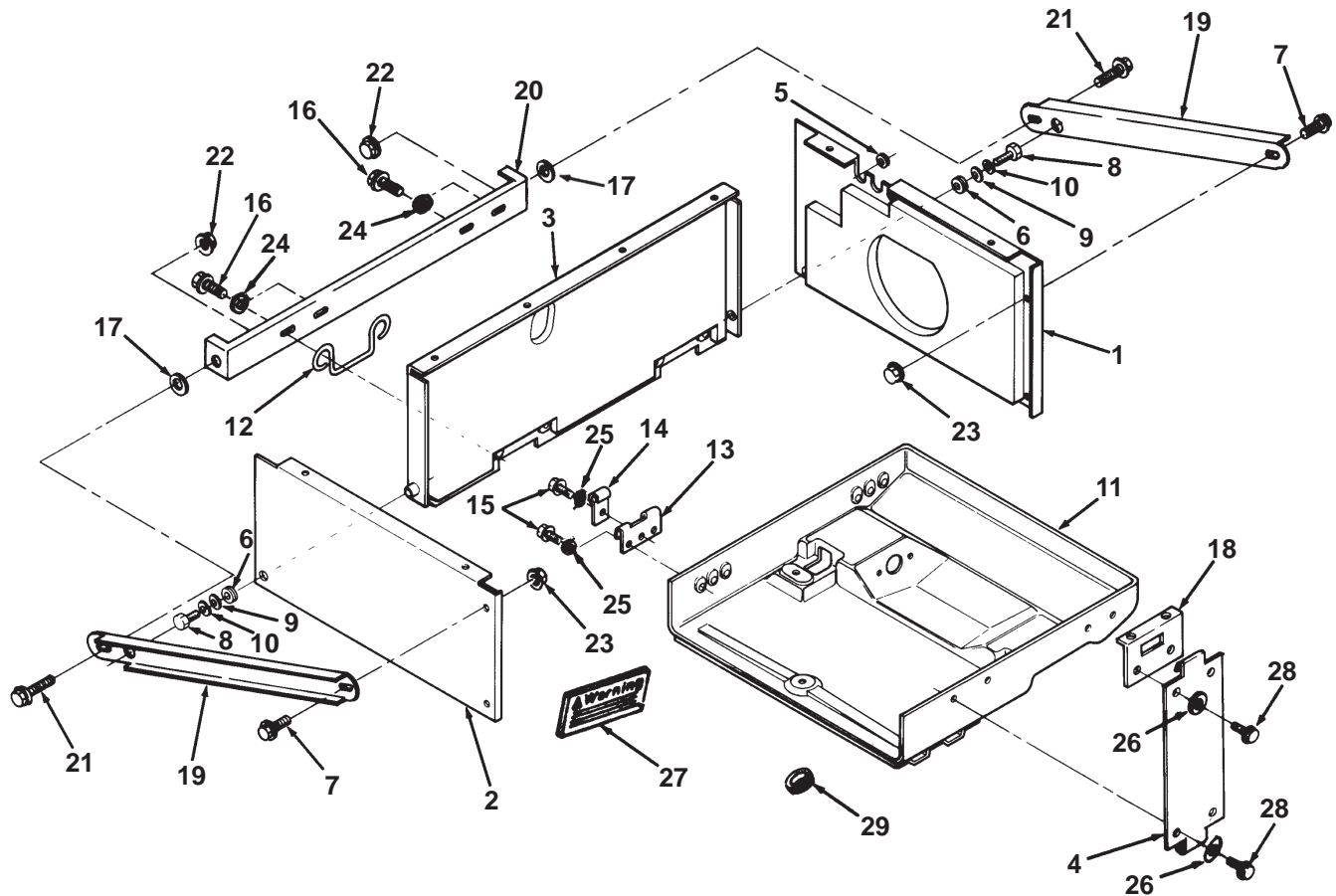

REF NO.	PART NO.	QTY USED	PART DESCRIPTION
1	405-3332	1	Panel, Right Hand
2	405-3333	1	Panel, Left Hand
3	405-3334	1	Panel, Rear
4	405-3401	1	Support, Housing
5	508-0071	3	Grommet, Rubber (.62 ID)
6	508-0008	2	Grommet, Rubber (.50 ID)
7	821-0014	2	Screw, Self-Locking (5/16-18 x 1/2")
8	800-0002	2	Screw, Cap – Hex Head (1/4-20 x 3/8")
9	526-0130	2	Washer, Flat (1/4")
10	850-0040	2	Washer, Lock (1/4)
11	403-2280	1	Pan, Drip
12	406-0566	2	Pin, Hinge
13	406-0567	2	Plate, Hinge
14	406-0568	2	Support, Hinge
15	800-0005	6	Screw, Cap – Hex Head (1/4-20 x 3/4")

REF NO.	PART NO.	QTY USED	PART DESCRIPTION
16	800-0048	4	Screw, Cap – Hex Head (3/8-16 x 3/4")
17	526-1518	4	Washer, Flat (7/16")
18	405-3405	1	Bracket, Housing
19	405-3611	2	Brace, Side (22.2" Long)
20	405-3612	1	Brace, Rear (27.35" Long)
21	821-0033	2	Screw, Lock – Hex Head (7/16-14 x 3/4")
22	870-0437	2	Nut, Hex (7/16-14)
23	870-0257	2	Nut, Hex (5/16-18)
24	526-0174	4	Washer, Flat (3/8")
25	526-0382	6	Washer, Flat (1/4")
26	526-0122	4	Washer, Flat (5/16")
27	98-6402-01	1	Label, Warning
28	800-0026	4	Screw, Cap – Hex Head (5/16-18 x 3/4")
29	508-0051	1	Grommet, Rubber (1.75"ID)

<http://stores.ebay.com/UserFriendlyCDs>

**Housing – Below Floor Models
(Begin 1992)
(Specs 26101, 26104, 26111, 29237, 31814)**

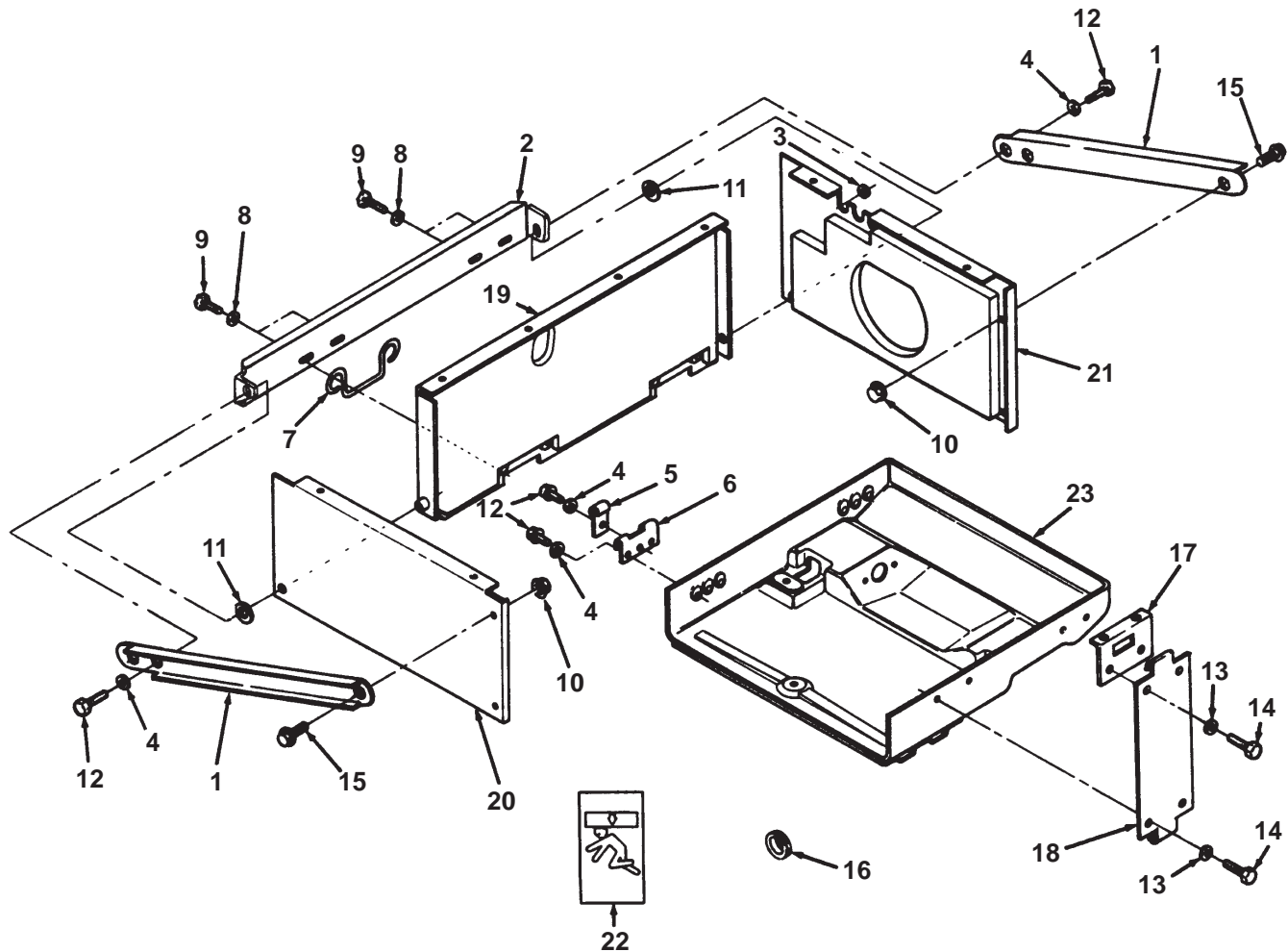

REF NO.	PART NO.	QTY USED	PART DESCRIPTION
1	405-4763-02	2	Brace, Side
2	405-4762-02	1	Brace, Rear
3	508-0071	3	Grommet, Rubber (.62 ID)
4	526-0382	8	Washer, Flat (1/4")
5	406-0568	2	Support, Hinge
6	406-0567	2	Plate, Hinge
7	406-0566	2	Pin, Hinge
8	526-0174	4	Washer, Flat (3/8")
9	800-0048	4	Screw, Cap – Hex Head (3/8–16 x 3/4")
10	870-0257	2	Nut, Lock (5/16–18)
11	526-0017	2	Washer, Flat (7/16")
12	800-0533	8	Screw, Cap – Hex Head (1/4–20 x 3/4")

REF NO.	PART NO.	QTY USED	PART DESCRIPTION
13	526-0122	4	Washer, Flat (5/16")
14	800-0026	4	Screw, Cap – Hex Head (5/16–18 x 3/4")
15	821-0014	2	Screw, Lock Head (5/16–18 x 1/2")
16	508-0051	1	Grommet, Rubber (1-3/4 ID)
17	405-3405	1	Bracket, Housing
18	405-3401	1	Support, Housing
19	405-3334	1	Panel, Rear
20	405-3333	1	Panel, Left Hand
21	405-3332	1	Panel, Right Hand
22	98-6402-01	1	Label, Warning
23	403-2280	1	Pan, Drip

Housing – Below Floor Sets (Specs 26109, 37593)

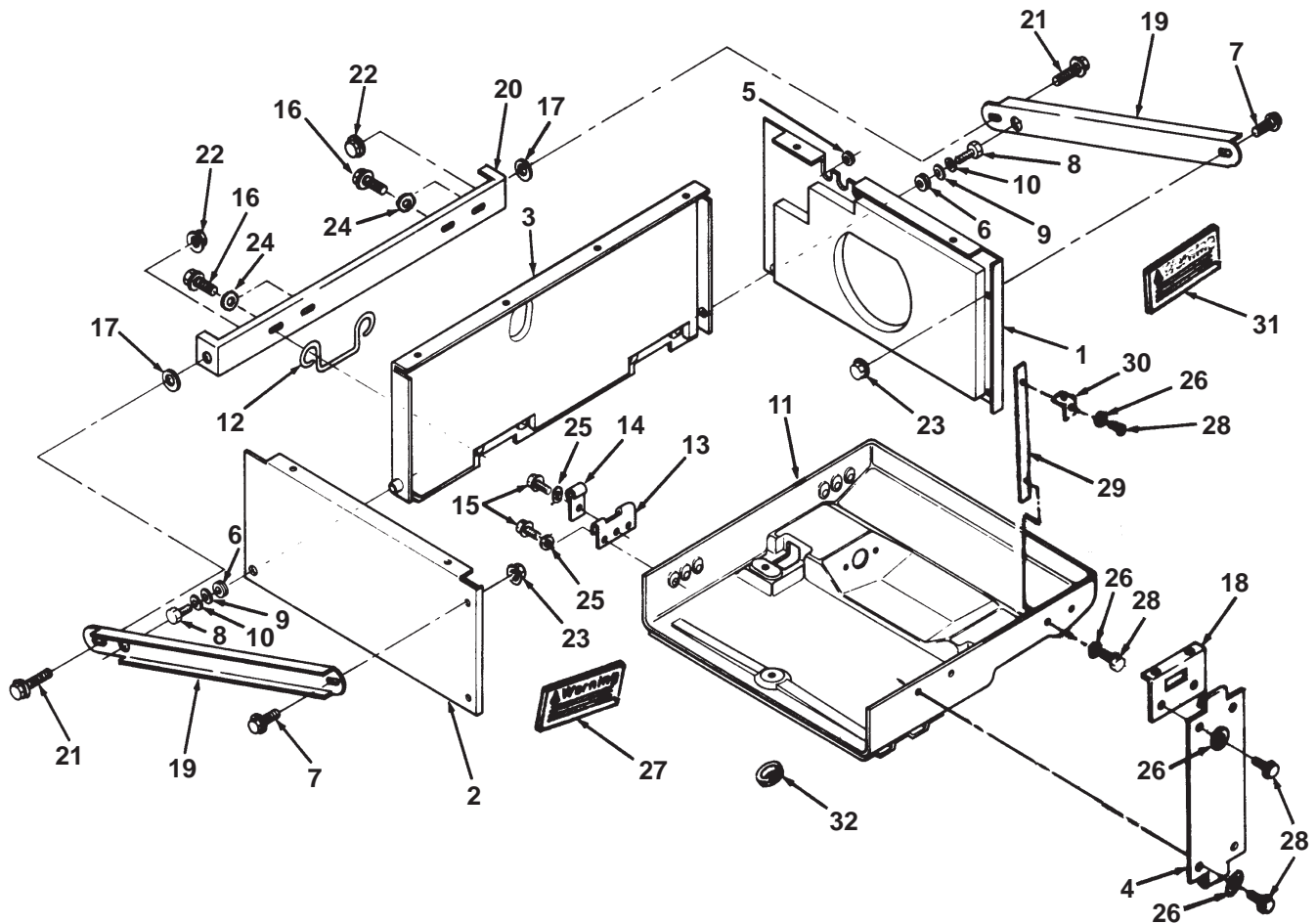

REF NO.	PART NO.	QTY USED	PART DESCRIPTION	REF NO.	PART NO.	QTY USED	PART DESCRIPTION
1	405-3397	1	Panel, Right Hand	17	526-1518	4	Washer, Flat (7/16")
2	405-3400	1	Panel, Left Hand	18	405-3406	1	Bracket
3	405-3394	1	Panel, Rear	19	405-3607	2	Brace, Side (25-1/4" Long)
4	405-3401	1	Support	20	405-3608	1	Brace, Rear (29-1/4" Long)
5	508-0071	3	Grommet, Rubber (.62 ID)	21	821-0033	2	Screw, Lock – Hex Head (7/16-14 x 3/4")
6	508-0008	2	Grommet, Rubber (.50 ID)	22	870-0437	2	Nut, Hex (7/16-14)
7	821-0014	2	Screw, Self-Locking (5/16-18 x 1/2")	23	870-0257	2	Nut, Hex (5/16-18)
8	800-0002	2	Screw, Cap – Hex Head (1/4-20 x 3/8")	24	526-0174	4	Washer, Flat (3/8")
9	526-0130	2	Washer, Flat (1/4")	25	526-0382	6	Washer, Flat (1/4")
10	850-0040	2	Washer, Lock (1/4")	26	526-0122	6	Washer, Flat (5/16")
11	403-2557-03	1	Pan, Drip	27	098-6402-01	1	Label, Warning
12	406-0566	2	Pin, Hinge	28	800-0026	6	Screw, Cap – Hex Head (5/16-18 x 3/4")
13	406-0567	2	Plate, Hinge	29	405-3597	1	Bracket
14	406-0568	2	Support, Hinge	30	405-3596	1	Support
15	800-0005	6	Screw, Cap – Hex Head (1/4-20 x 3/4")	31	098-5543	1	Label, Caution
16	800-0048	4	Screw, Cap – Hex Head (3/8-16 x 3/4")	32	508-0051	1	Grommet, Rubber (1.75"ID)

<http://stores.ebay.com/UserFriendlyCDs>

Housing – Below Floor Models (Commercial Applications)

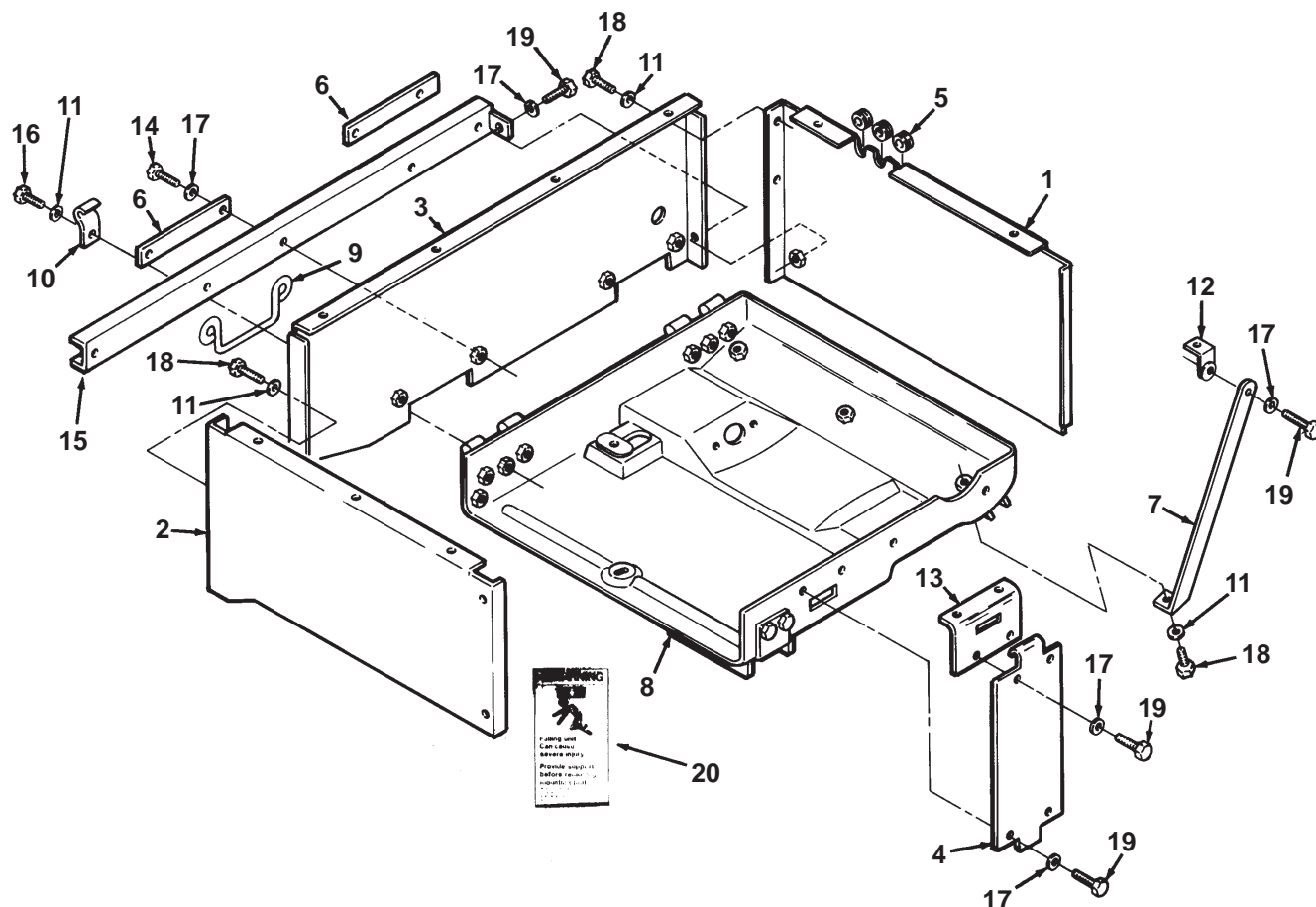

REF NO.	PART NO.	QTY USED	PART DESCRIPTION	REF NO.	PART NO.	QTY USED	PART DESCRIPTION
1	405-3993	1	Panel, Right Hand	12	405-4037	1	Bracket, Housing
2	405-3988	1	Panel, Left Hand	13	405-3999	1	Bracket, Housing
3	405-3986	1	Panel, Rear	14	800-0589	4	Screw, Cap – Hex Head (3/8-16 x 1-1/2")
4	405-3974	1	Support (Includes Warning Label)	15	405-4000	1	Brace, Rear (27.22" Long)
5	508-0071	3	Grommet, Rubber	16	800-0029	2	Screw, Cap – Hex Head (5/16-18 x 1.12")
6	405-3996	2	Spacer, Brace	17	526-0174	23	Washer, Flat (3/8")
7	405-3955-S0	1	Support, Housing (Includes Caution Label)	18	800-0026	6	Screw, Cap – Hex Head (5/16-18 x 3/4")
8	403-2727	1	Pan, Drip	19	800-0517	6	Screw, Cap – Hex Head (3/8-16 x 1")
9	406-0655	2	Pin, Hinge	20	98-5334-01	1	Label, Warning
10	406-0657	2	Support, Hinge				
11	526-0122	8	Washer, Flat (5/16")				

This Page is Blank

Remote Start Control

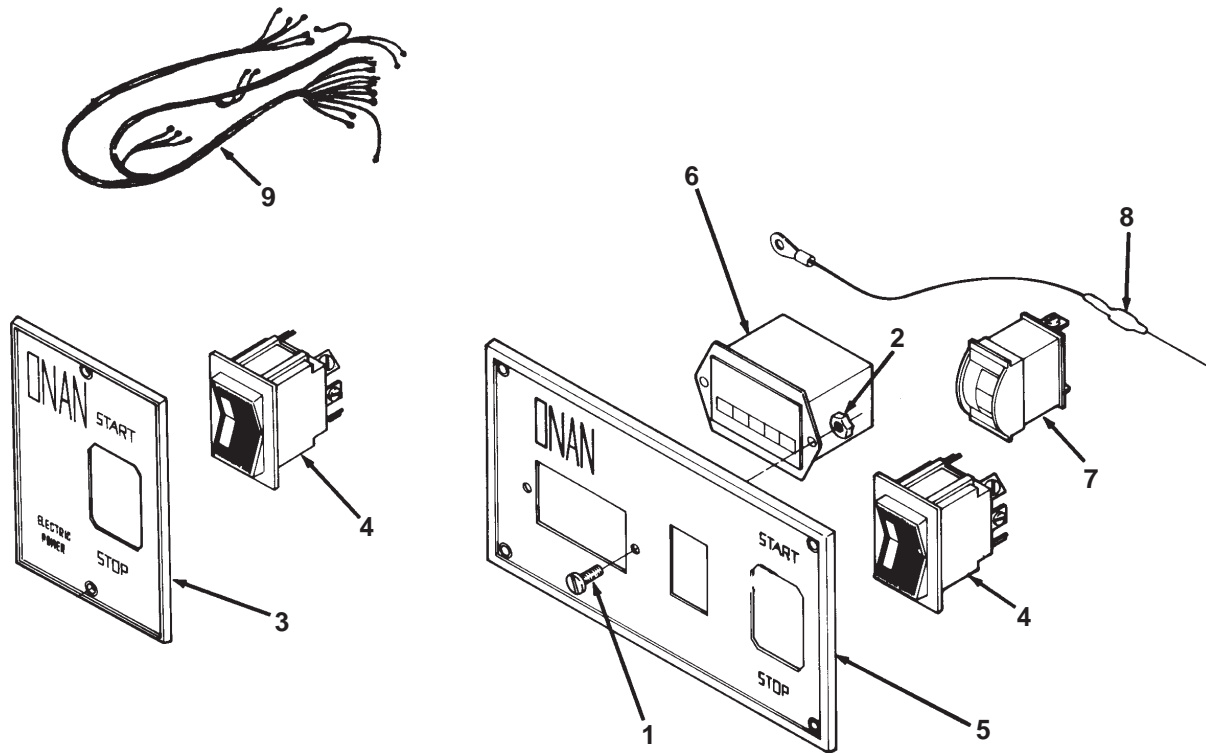

REF NO.	PART NO.	QTY USED	PART DESCRIPTION	REF NO.	PART NO.	QTY USED	PART DESCRIPTION
	300-2313	1	Kit, Control – Standard Remote Starting (Includes Parts Marked*)	7	302-0888	1	+Meter, Condition – Battery
	300-2314	1	Kit, Control – Deluxe Remote Starting (Includes Parts Marked +)	8	359-0034	1	+Diode
1	815-0385	2	+Screw, Machine – Round Head (#6-32 x 1/2")	9			Harness, Wiring – Remote (Includes Housing and Pins)
2	860-0006	2	+Nut, Hex Head (#6-32)		338-1082	1	6" Long
3	301-3566	1	*Panel, Control		338-1080	1	10 Feet Long
4	308-0341	1	*+Switch, Rocker		338-1081	1	30 Feet Long
5	301-3606	1	+Panel, Control		323-0400	1	Housing, Connector
6	302-0885	1	+Meter, Totalizing – Time		323-0500	5	Pin, Contact

* – Parts Included In Standard Control.

+ – Parts Included In Deluxe Control.

Generator

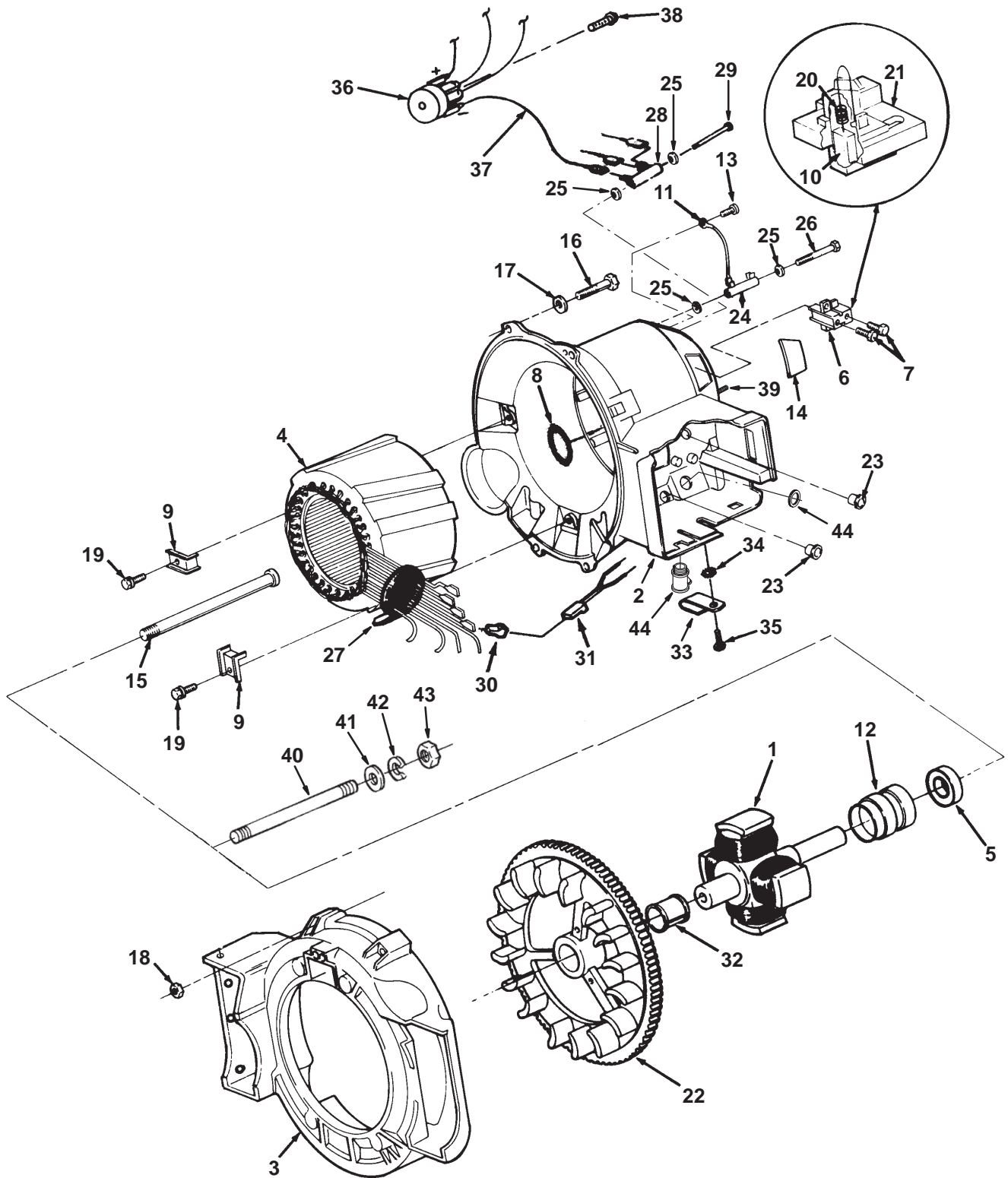

Generator

REF NO.	PART NO.	QTY USED	PART DESCRIPTION	REF NO.	PART NO.	QTY USED	PART DESCRIPTION
1	201-3388-03		Rotor, Generator (Includes Fan, Ball Bearing and Collector Ring)	20	212-1276-03	2	Spring, Brush – Generator Block, with Terminal
2			Housing, Stator	21	212-1286	1	+ Fan and Gear, Rotor
	220-4133	1	Spec F-K	22	205-0165	1	Grommet, Nylon (.68" ID)
	220-4532-01	1	Begin Spec L	23	508-0272	2	Resistor, Charger – Battery (25 Watts)
3			Adapter, Generator		304-0794	1	Spec F-J
	231-0288-01	1	Spec F-K		304-0797	1	Begin Spec K
	231-0381-01	1	Begin Spec L	25			Washer, Center – Resistor
4			Stator, Generator		304-0796	4	Gasoline
			60 Hz		304-0796	2	LP Gas
	220-4135-04	1	Spec F-G	26	815-0660	1	Screw, Head – Hex (#10-32 x 2-1/2")
			Begin Spec H				
	220-4135-04	1	120 Volts	27	332-0941	1	Tie, Cable – 50 Hz
	220-4135-05	1	100 Volts	28	304-0798	1	Resistor, Pump – Fuel (Gasoline)
	220-4135-03		50 Hz				
5	510-0099	1	Bearing, Ball	29	815-0712	1	Screw, Head – Pan (#10-32 x 1/2")
6	212-1285	1	Block, Brush – Genertor (Includes Spring, Block, Brush)	30	323-1298	2	Connector, Tab
7	815-0788	2	Screw, Head – Pan (#10-32 x 7/8")	31			Connector, Receptacle
8	509-0196	1	O'Ring, Housing – Stator		332-0819	2	60 Hz
9	232-2955-02	3	Clamp, Stator		332-0819	3	50 Hz
10	214-0103	2	Brush, Block	32	518-0460	1	Ring, Tolerance
11	226-3492-01	1	Lead, Resistor	33	518-0533	1	Clip – Below floor Models
12	204-0134	1	Ring, Collector – Rotor	34	853-0013	1	Washer, ET (#10-32)
13	815-0691-01	1	Screw, Pan Head (#10-32 x 23/64")	35	815-0661	1	Screw, Pan Head – Thread Form (#10-32 x 1/2")
14	212-1284	1	Cover, Block – Brush	36	305-0718	1	Bridge, Rectifier (Begin Spec K) (CR10)
15	802-1038	1	Screw, Socket – Rotor Through (7/16-14 x 10-1/4")	37	338-3010	1	Harness, Charger – Battery (Begin Spec K)
16			Screw, Hex – Flange Head	38	815-0788	1	Screw, Pan Head (#10-32 x 7/8") (Begin Spec K)
	800-0575	4	Spec F-K (3/8-16 x 1-1/8")				
	815-0908	4	Begin Spec L (3/8-16 x 1-1/2)	39	332-3328	1	Stud, Grounding
17	850-0050	4	Washer, Lock – Spring (3/8") (Spec F-K Only)	40	520-0961-02	1	Stud – 13.125" Long Extended Shaft
18	862-0003	4	Nut, Hex (3/8-16) (Spec F-K Only)	41	526-0032	1	Washer, Flat (7/16")
19	815-0646	3	Screw, Cap – Hex Washer Head (1/4-20 x 3/4")	42	850-0055	1	Washer, Lock (7/16")
				43	870-0203	1	Nut, Hex (7/16-20)
				44	331-0536	1	Connector, Conduit

Control

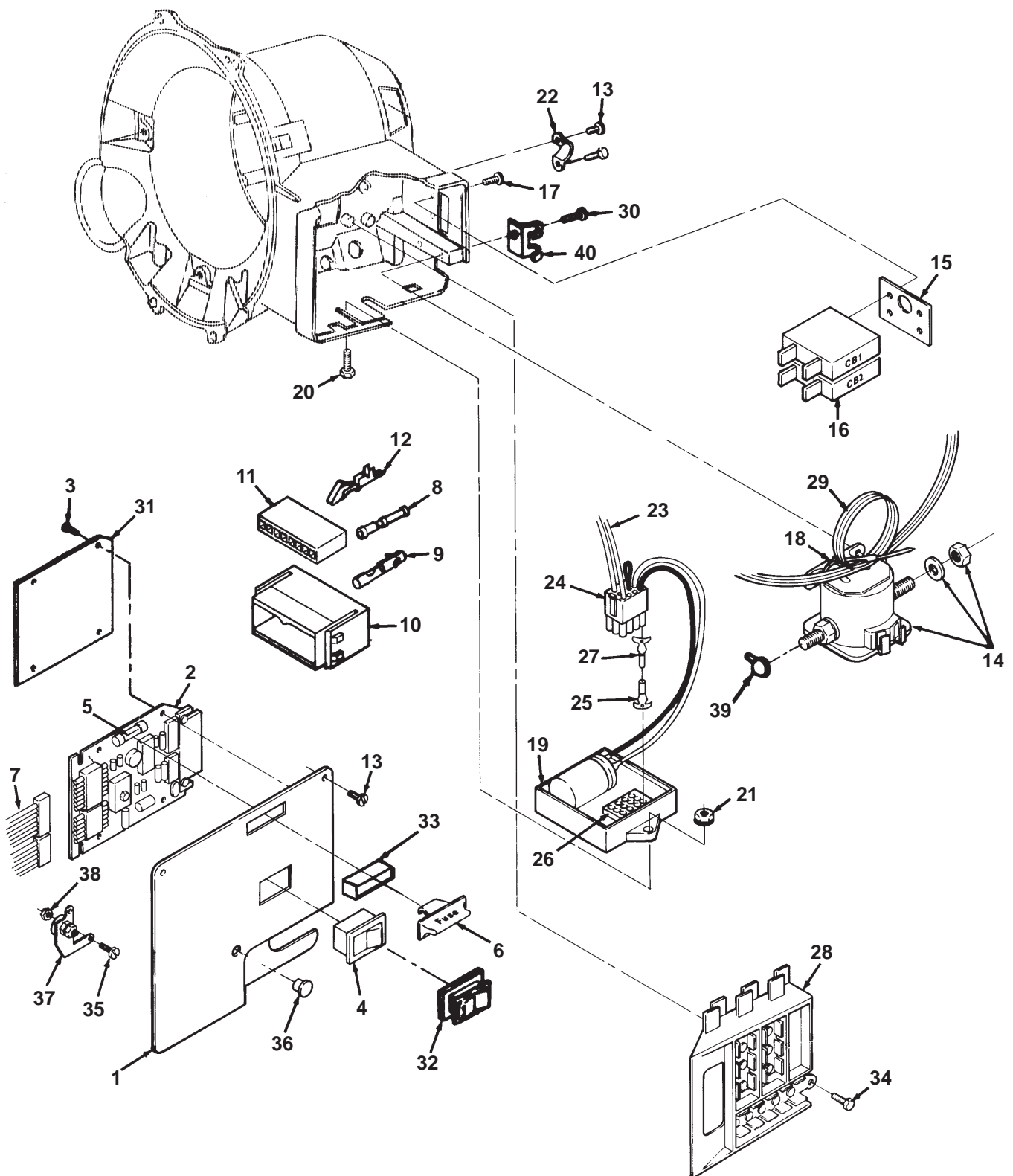

Control

REF NO.	PART NO.	QTY USED	PART DESCRIPTION	REF NO.	PART NO.	QTY USED	PART DESCRIPTION
1			Cover, Control				
			60 Hz	17			Screw, Slotted Head – IT
			4.0		815-0550	2	Use with Single CB
	319-1238-03	1	Volt Code 1R,FA				(#6-32 x 3/8")
	319-1237-09	1	Volt Code FR		815-0550-01	4	Use with Double CB
	319-1238-07	1	5.0				(#6-32 x 5/16")
	319-1238-19	2	30 Amp Breakers	18	332-0941	2	Tie, Cable
	319-1237-02	1	50 Hz	19			Regulator, Voltage
2			Board, Circuit – Printed		305-0809-01	1	60 Hz
	300-3950	1	Spec E-G		305-0809-03	1	50 Hz
	300-3763-01	1	Spec H-M	20	821-0003	1	Screw, Hex Head (#10-32 x 1")
	300-4901-01	1	Begin Spec N	21	870-0131	1	Nut, Hex – W/ET (#10-32)
3	815-0791	4	Screw, Pan Head – Cross	22	232-3265	1	Clamp, Conduit
			Recessed (#6-32 x 3/8")	23			Harness, Wiring – Voltage
4	308-0995	1	Switch, Rocker				Regulator
5	321-0298	3	Fuse, 5 Amps – Slo-Blow		338-2076	1	60 Hz – Volt Code 1R,FA
6	321-0295	1	Holder, Fuse (Holds Spare		338-2083	1	60 Hz – Volt Code FR
			Fuses)		338-2083-01	1	50 Hz, 120/240 Volt,
7			Harness, Wiring – PCB#1				Single Phase
			BGE	24	323-1314	1	Housing (12 Pin)
	338-2040	1	Spec F,G	25	323-1200	6	Socket, Contact – 60 Hz
			Spec H	26	323-1371	1	Header (12 Pin)
	338-2636-01	1	Gas	27	323-1199	12	Pin, Contact
	338-2636-02	2	LP	28			Block, Terminal
			Spec J		332-2859-02	1	60 Hz
	338-2768-01	1	Gas		332-2859-01	1	50 Hz
	338-2768-02	1	LP	29			Harness, Wiring – AC Outlet
	338-2895	1	Begin Spec K				60 Hz
	338-3479	1	Begin Spec M & Up		338-2045	1	4.0
	338-2040	1	BGEL		338-2058	1	5.0
8	323-1486	12	Socket, Contact (Spec H,J,K)		338-2058	1	50 Hz
9	323-1200	1	Socket, Contact	30	815-0692-02	1	Screw, Torx – Pan Head
10	323-1487-03	1	Housing, Connector (Spec				(1/4-20 x 1)
			H,J,K)	31	332-3075	1	Insulator,Board – PC (.005"
11	323-1312	2	Housing, Connector (BGE Spec				Thick)
			F,G, and BGEL)	32	308-0949	1	Cover, Switch – Rocker
12	323-1440	5	Pin, Contact (BGE Spec F,G,	33	321-0287	1	Insulator, Fuse
			and BGEL)	34	815-0691-01	1	Screw, Head – Pan
13	815-0661	4	Screw, Pan Head – Thread				(#10-32 x 23/64")
			Forming (#10-32 x 1/2")	35	815-0385	1	Screw, Machine – Round Head
14	307-2570	1	Solenoid, Start (Includes				(#6-32 x 1/2") – 50 Hz
			Nuts and Washers)	36	517-0133	1	Plug, Hole – 50 Hz
15	320-1561-02	1	Guard, Breaker – Circuit (Use	37	303-0276	1	Potentiometer – 50 Hz
			with Single Pole Breakers	38	870-0183	1	Nut, Hex – W/ET (#6) –
			Only)				50 Hz
16			Breaker, Circuit	39	332-2112	1	Insulator, Terminal – Start
			60 Hz	40	321-0323-02	1	Bracket, Holder – Fuse (Begin
			4.0				Spec K)
	320-1323	1	30 Amp Volt Code 1R,FA				
	320-1683	2	20 Amp Volt Code FR				
			5.0				
	320-1323	1	30 Amp (CB1)				
	320-1683	1	20 Amp (CB2)				
	320-1548-02	1	50 Hz				

**Breather Tube Bypass
(Cold Weather Use Only)**

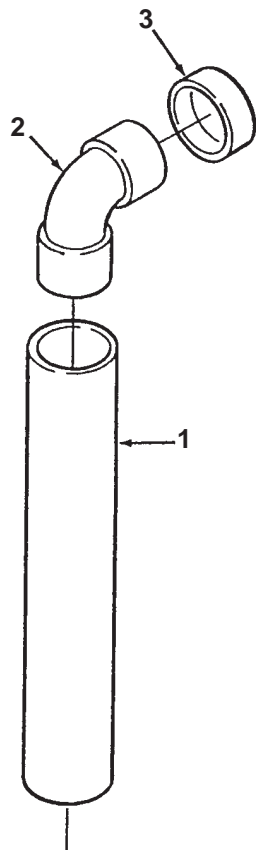

REF NO.	PART NO.	QTY USED	PART DESCRIPTION
1	503-1551	1	Tube, Breather
2	502-1026	1	Elbow, 90°
3	517-0260	1	Plug, Cap

Wiring Harness PCB #3

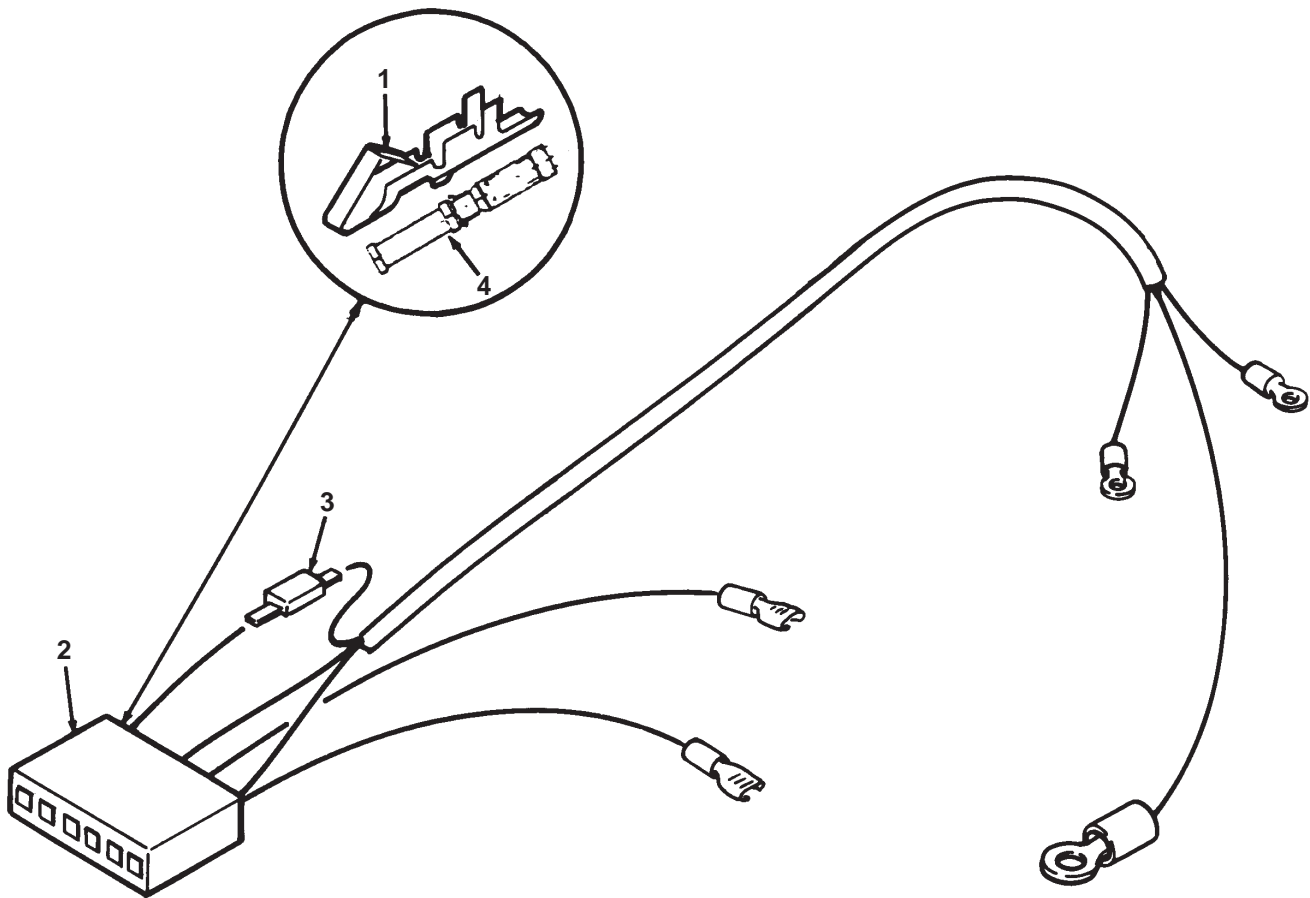

REF NO.	PART NO.	QTY USED	PART DESCRIPTION	REF NO.	PART NO.	QTY USED	PART DESCRIPTION
	338-2041	1	Harness, Wiring		323-1440	8	Gasoline Units
	338-2635	1	6 Pin Housing – 5 Wire – Gasoline – Volt Code FA				Use With 8 Pin Housing – LP Liquid/Vapor
	338-2634	1	LP Liquid – Begin Spec H – Volt. Code FA,FN	2	323-1329	1	6 Pin
	338-2086	1	Gasoline – Begin Spec H		323-1312	1	8 Pin
1	323-1302	6	6 Pin Housing – BGEL		323-1487-03	1	12 Pin
			Pin, Contact	3	357-0067	1	Rectifier – BGEL
			Use With 6 Pin Housing –	4	323-1486	1	Socket, Contact

Remote Wiring Harness

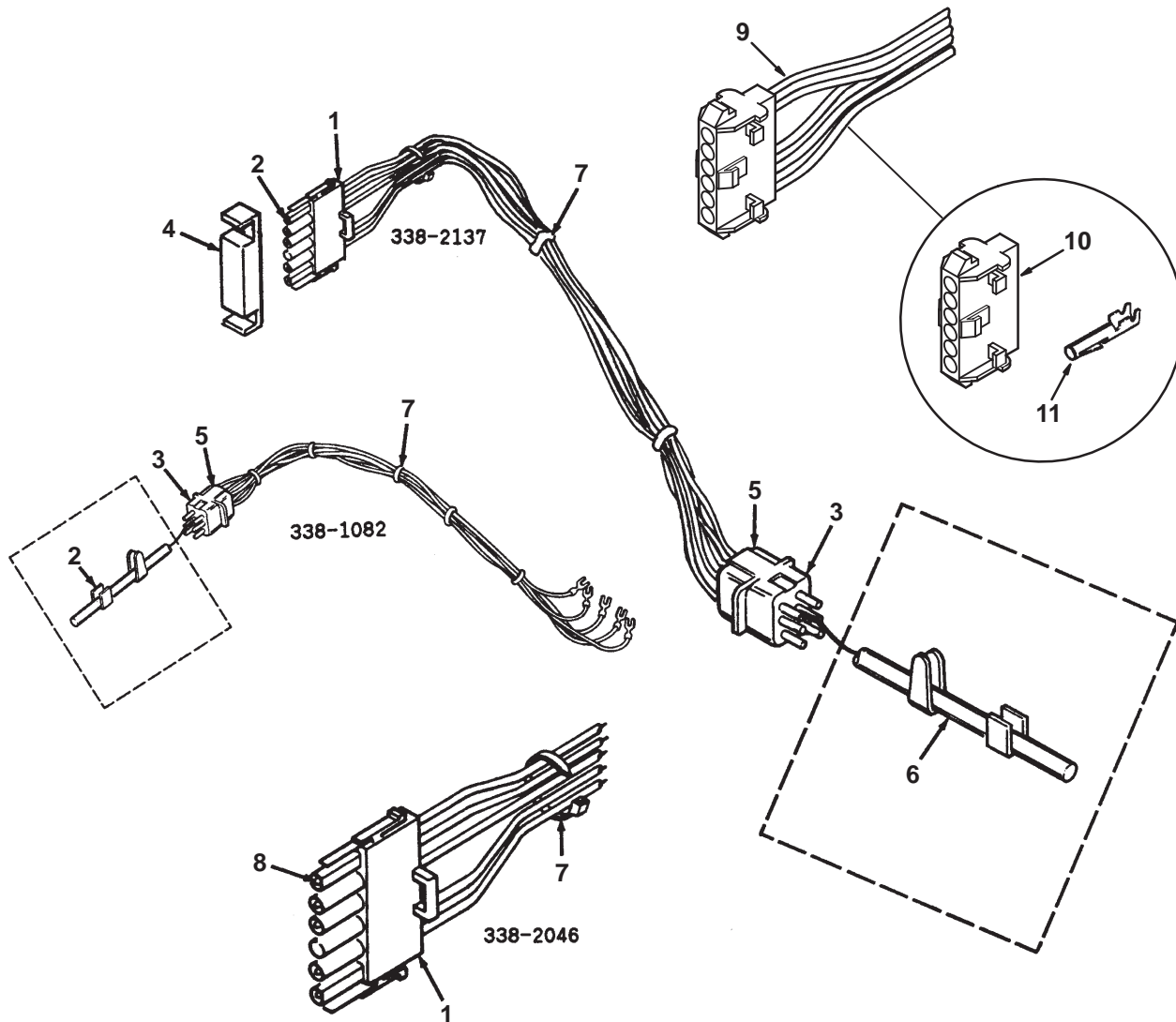

REF NO.	PART NO.	QTY USED	PART DESCRIPTION	REF NO.	PART NO.	QTY USED	PART DESCRIPTION
	338-1082	1	Harness, Wiring – Remote Without Socket – 6" Long (Includes 5 Connector Pins)	6	323-0488	1	Socket Connector – Female
	338-2137	1	With Socket – 6" Long	7	332-0942	1	Tie, Cable
	338-2046	1	Without Socket (Includes 5 Contact Pins)	8	323-1199	5	Pin, Contact
1	323-1304	1	Housing, Connector	9	338-3572	1	Harness, Adapter (Includes Parts Marked *) (Use With Gasoline and LP Kits 300-4936, 300-4937, & 300-2938)
2	323-0500	6	Pin, Connector – Male	10	323-1342	1	*Housing, Terminal
	323-0500	5	Use with 6 Pin Harness	11	323-1200	5	*Socket, Contact
	323-0500	5	Use with 5 Pin Harness				
3	323-0440	1	Housing, Socket Pin				
4	323-1303	1	Connector, 6 Pin				
5	323-0400	1	Housing, Connector Pin				

* – Parts Included in Adapter Harness.

Wiring Harness Begin Spec J

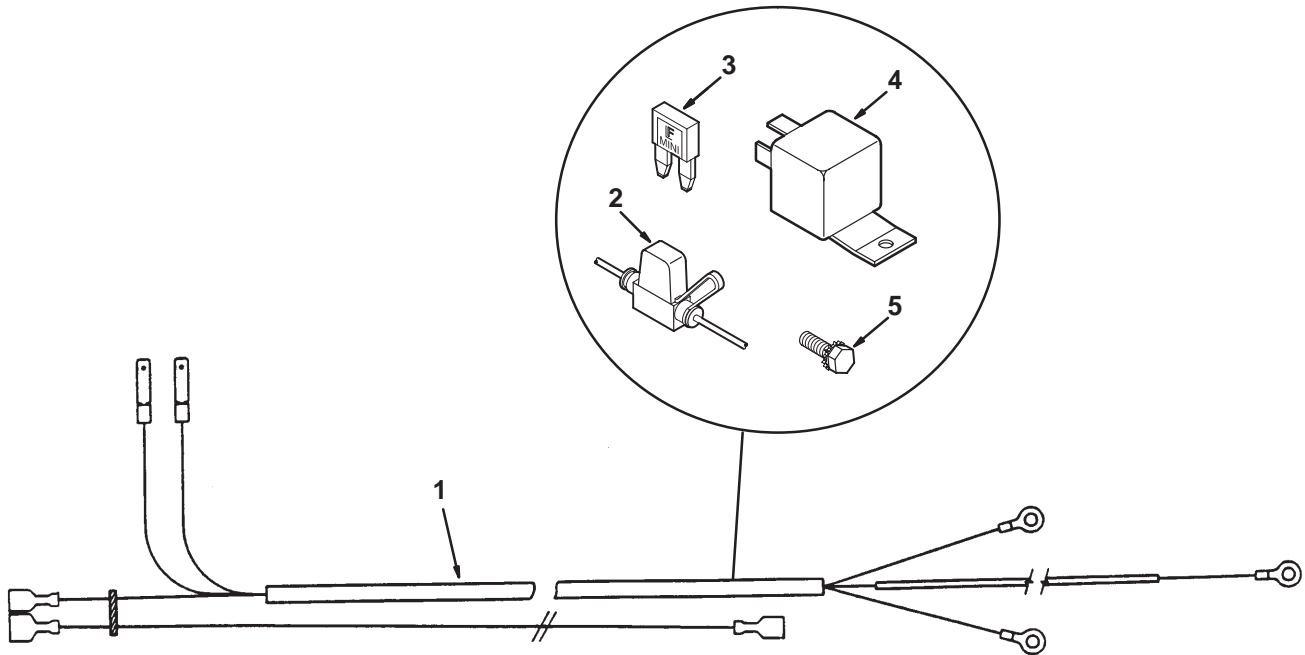

REF NO.	PART NO.	QTY USED	PART DESCRIPTION	REF NO.	PART NO.	QTY USED	PART DESCRIPTION
1			Harness, Wiring – Engine Spec J	4	307-1886	1	*Relay (K4)
	338-2766	1	Gasoline Engines	5	815-0181	1	*Screw, Thread Cutting – Hex Head (w/ET) (10-32 x 1/2")
	338-2767	1	LP Liquid Engines				
	338-3054		Begin Spec K (Includes Parts Marked *)				
2	321-0322-01	1	*Holder, Fuse				
3	321-0321-06	1	*Fuse (F2) (Mounts Between K1 and K4)				

* – Parts Included in 338-3054 Wiring Harness.

25Labels, Paint, Thread Sealant, Gasket Kits, and Carburetor Kits

REF NO.	PART NO.	QTY USED	PART DESCRIPTION	REF NO.	PART NO.	QTY USED	PART DESCRIPTION
98-5313		1	Label, Warning (Battery Cables)	98-6566		1	#Label, Fuse
98-5142		1	Label, Warning (Fire Hazard)	98-6587-03		1	#Label, Kit Number
98-5626		1	Decal (Emerald I) – 60 Hz	98-6618-01		1	#Label, Oil Fill
98-5852		1	Decal (Emerald I) – 50 Hz	123-1961		1	#Cap, Oil Fill
98-6164-01		3	Label, Performer – 18 Horse power	140-2308		1	#Gasket, Airhorn SubAssembly
98-5755		1	Label, Warning (Hazardous Voltage)	140-2725		1	#Adapter Assembly
98-5958		1	Label, LP Kit	141-0958		1	#Gasket, Carburetor
98-5777-01		1	Label, Warning (Improper Operation)	145-0667		1	#Rod, Air Inlet
98-5815		1	Service Instructions – BGE	146-0577		1	#Carburetor, Auto Choke
98-6074-02		1	Label, Warning (Operation, Maintenance and Service) (2.38" Size)	150-2421		1	#Spring, Compression
98-6285-02		1	Decal (Onan 4000 Gen Set) (Begin Spec H)	150-2589		2	#Washer, Friction
98-6276		1	Label, Warning – RV Units	167-0272		2	#Plug, Spark
98-6618-01		1	Label, Oil Fill	226-4599		1	#Lead Assembly, Engine
98-6041		1	Label, Warning (Voltage-Gas)	304-0797		1	#Resistor
98-6388-02		1	Label, Phone Information	305-0718		1	#Bridge, Rectifier
98-6285-03		1	Silkscreen, Model Identification (4000)	321-0357-02		1	#Bracket, Fuse Holder
98-5821		1	Label, Listed – RV – 60 Hz	332-1445		5	#Tie, Cable
98-6284		1	Silkscreen, Model Identification (Emerald One)	338-2895		1	#Harness, PCB #1
98-6661		1	Decal, Model Ident (Onan 5000 GenSet)	338-3010		1	#Harness, Battery Charging
518-0452		1	Sealant, Thread (50cc. Bottle)	338-3054		1	#Harness, Engine
518-0602		1	Loctite, Bottle (250cc)	502-0028		1	#Plug, Hex Head Pipe
525-0305		1	Paint, Enamel Touch-Up Green (Non-Metallic) 13 oz. Pressurized Can	509-0096		1	#Seal, O-Ring
168-0189		1	Kit, Gasket – Carbon Removal (Includes Parts Marked *)	509-0313		1	#O-Ring
110-3709		3	*Gasket, Valve Box	518-0606		1	#Clip, Linkage
110-3181		2	*Gasket, Cylinder Head	815-0181		1	#Screw, Hex Head Thread Cutting With ET
154-2542		1	*Gasket, Exhaust Manifold	815-0590		3	#Screw, Special
154-2800		1	*+Gasket, Exhaust Manifold	815-0788		1	#Screw, Pan Head Torx
110-3604		2	*+Seal, Intake Valve	862-0015		1	#Nut, Hex
154-2746		2	*Gasket, Exhaust Manifold	146-0663		1	Kit, Emissions Auto-Choke Carburetor (Includes Parts Marked ~)
509-0289		2	*Seal, Valve Stem	146-0630		1	~Carburetor, Emissions and Auto Choke
154-2495		2	*Gasket, Intake Manifold (BGE)	141-0958		1	~Gasket, Carburetor
146-0616		1	Kit, Auto-Choke Carburetor (Includes Parts Marked #)	140-2308		1	~Gasket, Air Horn
G-0194		1	#Instruction Sheet				

* – Parts Included in 168-0189 Gasket Kit.

+ – Parts Included in 168-0187 Gasket Kit.

– Parts Included in Auto-Choke Carburetor Kit.

~ – Parts Included in Emissions Auto-Choke Carburetor Kit.

Numerical Index

<u>Part No.</u>	<u>Page</u>	<u>Part No.</u>	<u>Page</u>	<u>Part No.</u>	<u>Page</u>	<u>Part No.</u>	<u>Page</u>
098-5142, 52		101-0805-30, 7		110-3709, 7, 52		123-1174, 7	
098-5313, 52		101-0809, 7		112-0229, 7		123-1175, 7	
098-5334-01, 41		102-0743, 13		112-0264, 7		123-1615, 17, 21	
098-5543, 40		102-1286, 13		112-0264-01, 7		123-1616, 13	
098-5626, 52		102-1387, 13		112-0264-02, 7		123-1649, 7	
098-5755, 52		102-1458, 13		112-0264-03, 7		123-1871, 9	
098-5777-01, 52		103-0772, 15		112-0264-05, 7		123-1961, 13, 52	
098-5815, 52		103-0810, 15		113-0310, 9		134-4342, 11	
098-5821, 52		104-0032, 11		113-0310-01, 9		134-4348, 33	
098-5852, 52		104-0043, 11		113-0310-02, 9		134-4352, 33	
098-5958, 52		104-0170, 11		113-0310-03, 9		134-4353, 33	
098-6041, 52		104-0575, 7		113-0310-05, 9		134-4354, 33	
098-6074-02, 52		104-0776, 7		113-0314, 9		134-4463, 33	
098-6105-01, 17		104-1735, 11		113-0314-05, 9		140-1894, 17, 21	
098-6164-01, 52		105-0541, 10		113-0314-10, 9		140-1919-70, 17	
098-6276, 52		105-0637, 10		113-0314-20, 9		140-2308, 17, 21, 30, 31, 52	
098-6284, 52		105-0700, 10		113-0314-30, 9		140-2379, 17, 21	
098-6285-02, 52		110-0197, 7		114-0022, 15		140-2725, 52	
098-6285-03, 52		110-0197-10, 7		114-0023, 30		140-2782, 17, 21	
098-6388-02, 52		110-1824, 7		114-0392, 7		140-2962, 17	
098-6402-01, 38, 39, 40		110-1824-02, 7		114-0397, 9		140-3093, 17	
098-6455, 31		110-1824-05, 7		114-0397-10, 9		141-0077, 24	
098-6566, 52		110-1824-10, 7		114-0397-20, 9		141-0281, 21	
098-6587-03, 52		110-1824-25, 7		114-0397-30, 9		141-0700, 24	
098-6618-01, 52		110-1879-01, 7		115-0006, 7		141-0701, 24	
098-6661, 52		110-3181, 7, 52		115-0006-02, 7		141-0708, 24	
098-7315-01, 31		110-3479, 7		115-0006-05, 7		141-0710, 15	
101-0405, 7		110-3480, 7		120-0140, 7, 17		141-0711, 24	
101-0439-01, 7		110-3485, 7		120-0161, 7		141-0736, 24	
101-0804, 7		110-3487, 7		120-0398, 7		141-0906, 24	
101-0804-02, 7		110-3508, 7		120-0491, 7		141-0919, 24	
101-0804-10, 7		110-3509, 7		120-1320, 7		141-0924, 24	
101-0804-20, 7		110-3510, 7		122-0360-50, 14		141-0932, 21, 24	
101-0804-30, 7		110-3511, 7		122-0502, 14		141-0934, 24	
101-0805, 7		110-3515, 7		122-0645, 14		141-0935, 24	
101-0805-02, 7		110-3526, 7		122-0771, 14		141-0936, 24	
101-0805-10, 7		110-3527, 7		122-0814, 14		141-0937, 24	
101-0805-20, 7		110-3604, 52		123-1173, 7			

Numerical Index

<u>Part No.</u>	<u>Page</u>	<u>Part No.</u>	<u>Page</u>	<u>Part No.</u>	<u>Page</u>	<u>Part No.</u>	<u>Page</u>
141-0938, 24		148-1108-01, 31		153-0557, 17		155-2555-51, 33	
141-0939, 24		149-1353, 17		153-0558, 17		155-2579, 33	
141-0940, 24		149-2032-01, 21		153-0561, 17		160-1151, 27	
141-0950, 17		149-2080, 17		153-0576, 17		160-1183, 27	
141-0958, 17, 31, 52		149-2140, 17		153-0577, 17		160-1314, 27	
141-0978, 24		149-2226, 17		153-0578, 17		160-1316, 27	
145-0561, 17		149-2269, 17		153-0579, 17		160-1317, 27	
145-0667, 17, 52		149-2279, 17		154-2447, 17, 21		160-1325, 26, 27	
145-0704, 17		149-2293, 17		154-2495, 17, 21, 52		160-1345-01, 25	
146-0449, 23		149-2319, 17		154-2537, 35		160-1368, 25, 26, 27	
146-0450, 23		149-2331, 17		154-2538, 35		166-0554, 26	
146-0453, 23		149-2333, 17		154-2539, 37		166-0747, 25, 26	
146-0455, 17, 23		149-2334, 17		154-2540, 35		166-0761, 25	
146-0457, 23		150-0075, 10		154-2542, 35, 37, 52		166-0770, 25	
146-0577, 17, 23, 52		150-0078, 10		154-2551, 35, 37		166-0771, 25	
146-0588, 23		150-0096, 22		154-2627, 35, 37		166-0772, 26	
146-0589, 23		150-0939, 22		154-2662, 35		166-0789-01, 25	
146-0590, 23		150-1187, 15		154-2663, 35		166-0793, 25	
146-0591, 23		150-1519, 10		154-2683, 35		166-0820, 25	
146-0592, 23		150-1520, 10		154-2718, 35		166-0821, 25	
146-0616, 52		150-1612, 22		154-2746, 35, 37, 52		166-0821-01, 25	
146-0630, 17, 23, 52		150-1957, 22		154-2800, 52		166-0842, 25	
146-0663, 52		150-1958-02, 22		154-3026, 21		167-0263-01, 25	
146-0723, 21, 24		150-1998, 15		155-1015, 35, 37		167-0272, 26, 52	
146-0727, 24, 31		150-2002-04, 15		155-1239, 35		167-1602, 25, 26	
148-0311, 30		150-2079, 22		155-1256, 37		167-1615-01, 25, 26	
148-0843, 30, 31		150-2294, 22		155-1258, 35		168-0189, 7, 52	
148-0890, 21		150-2295, 22		155-1485, 35		168-0192, 7	
148-0893, 21		150-2298-01, 22		155-2025-02, 35		191-1667, 28, 29	
148-0896, 21		150-2421, 22, 52		155-2026-02, 35		191-1776, 29	
148-0897, 21		150-2428, 22		155-2036, 35		191-1781, 29	
148-0898, 21		150-2454, 22		155-2049, 35, 37		191-2129, 29	
148-0903, 21		150-2468, 22		155-2049-02, 35		191-2158, 29	
148-0912, 30		150-2493, 22		155-2085, 37		191-2186, 29	
148-0913, 30		150-2589, 22, 52		155-2086, 37		191-2187, 29	
148-1020, 21, 31		153-0554, 17		155-2164, 37		201-3388-03, 45	
148-1057-01, 31		153-0555, 17		155-2174, 35, 37		204-0134, 45	
148-1107, 31		153-0556, 17		155-2449, 35		205-0165, 45	

Numerical Index

<u>Part No.</u>	<u>Page</u>	<u>Part No.</u>	<u>Page</u>	<u>Part No.</u>	<u>Page</u>	<u>Part No.</u>	<u>Page</u>
212-1276-03, 45		307-2501, 21		323-1314, 47		338-2634, 14, 49	
212-1284, 45		307-2559-01, 21		323-1329, 49		338-2635, 14, 49	
212-1285, 45		307-2570, 47		323-1371, 47		338-2636-01, 47	
212-1286, 45		307-2880, 31		323-1440, 21, 47, 49		338-2636-02, 47	
214-0103, 45		308-0341, 43		323-1486, 21, 47, 49		338-2644, 21	
220-4133, 45		308-0949, 47		323-1487-03, 47, 49		338-2766, 51	
220-4135-01, 45		308-0995, 47		331-0536, 45		338-2767, 51	
220-4135-03, 45		309-0322, 14		332-0147, 21		338-2768-01, 47	
220-4135-04, 45		312-0246, 27		332-0806, 21		338-2768-02, 47	
220-4135-05, 45		312-0249, 26		332-0819, 45		338-2895, 47, 52	
220-4532-01, 45		312-0256, 27		332-0941, 45, 47		338-3010, 45, 52	
226-3457, 28		319-1237-02, 47		332-0942, 28, 50		338-3054, 51, 52	
226-3492-01, 45		319-1237-09, 47		332-1445, 52		338-3479, 47	
226-4599, 52		319-1238-03, 47		332-1992, 21		338-3572, 50	
231-0288-01, 45		319-1238-07, 47		332-1993, 21		357-0067, 21, 49	
231-0381-01, 45		319-1238-19, 47		332-2112, 47		359-0034, 43	
232-2955-02, 45		320-1323, 47		332-2859-01, 47		370-4027, 35	
232-3265, 47		320-1548-02, 47		332-2859-02, 47		370-4052, 17	
300-2313, 43		320-1561-02, 47		332-3075, 47		402-0547, 13	
300-2314, 43		320-1683, 47		332-3198, 25		402-0549, 13	
300-3763-01, 47		321-0287, 47		332-3328, 45		402-0597, 13	
300-3950, 47		321-0295, 47		336-2378, 27		403-1523-01, 33	
300-4901-01, 47		321-0298, 47		336-9679, 21		403-2218-01, 13	
301-3566, 43		321-0321-06, 51		337-2311, 13		403-2280, 38, 39	
301-3606, 43		321-0322-01, 51		338-1080, 43		403-2557-02, 13	
302-0885, 43		321-0323-02, 47		338-1081, 43		403-2557-03, 40	
302-0888, 43		321-0357-02, 52		338-1082, 43, 50		403-2727, 41	
303-0276, 47		323-0400, 43, 50		338-2040, 47		405-3332, 38, 39	
304-0794, 45		323-0440, 50		338-2041, 14, 49		405-3333, 38, 39	
304-0796, 45		323-0488, 50		338-2045, 47		405-3334, 38, 39	
304-0797, 45, 52		323-0500, 43, 50		338-2058, 47		405-3394, 40	
304-0798, 45		323-1199, 47, 50		338-2076, 47		405-3397, 40	
305-0718, 45, 52		323-1200, 47		338-2083, 47		405-3400, 40	
305-0809-01, 47		323-1298, 45		338-2083-01, 47		405-3401, 38, 39, 40	
305-0809-03, 47		323-1302, 49		338-2086, 14, 49		405-3405, 38, 39	
307-1881, 30		323-1303, 50		338-2137, 50		405-3406, 40	
307-1886, 21, 51		323-1304, 50		338-2285, 17		405-3596, 40	
307-2478, 21		323-1312, 47, 49		338-2317, 21		405-3597, 40	

Numerical Index

<u>Part No.</u>	<u>Page</u>	<u>Part No.</u>	<u>Page</u>	<u>Part No.</u>	<u>Page</u>	<u>Part No.</u>	<u>Page</u>
405-3607, 40		502-1108, 17		510-0099, 45		526-0122, 7, 38, 39, 40, 41	
405-3608, 40		502-1164, 17		515-0001, 10, 11		526-0130, 37, 38, 40	
405-3611, 38		503-0170, 19		515-0263, 11		526-0174, 38, 39, 40, 41	
405-3612, 38		503-0183, 17, 21, 30, 31		516-0072, 7		526-0240, 13	
405-3955-S0, 41		503-0633, 21		516-0130, 15		526-0251, 13	
405-3974, 41		503-0813, 17		516-0141, 7		526-0324, 13	
405-3986, 41		503-1016, 30, 31		517-0048-01, 7		526-0325, 13	
405-3988, 41		503-1048, 30, 31		517-0067, 7		526-0356, 11	
405-3993, 41		503-1133, 17, 21		517-0133, 47		526-0382, 38, 39, 40	
405-3996, 41		503-1190, 21		517-0223, 17		526-0402, 7	
405-3999, 41		503-1252, 17		517-0260, 48		526-1518, 38, 40	
405-4000, 41		503-1313, 17		517-0283, 33		541-0532, 21	
405-4037, 41		503-1351, 17		518-0006, 22		740-1004, 7, 25, 35	
405-4762-02, 39		503-1365, 21		518-0014, 11		740-1006, 17, 19, 21, 35	
405-4763-02, 39		503-1551, 48		518-0311, 7		800-0002, 38, 40	
406-0566, 38, 39, 40		504-0150, 13		518-0350, 30, 31		800-0004, 25, 37	
406-0567, 38, 39, 40		505-0051, 30		518-0387, 17		800-0005, 35, 38, 40	
406-0568, 38, 39, 40		505-0057, 30, 31		518-0450, 17		800-0007, 7, 35	
406-0655, 41		505-0101, 31		518-0452, 52		800-0008, 31	
406-0657, 41		505-0120, 31		518-0459, 17		800-0010, 7	
501-0525, 21		505-0131, 31		518-0460, 45		800-0017, 17, 21	
502-0002, 17		505-0266, 13		518-0466, 17		800-0026, 35, 37, 38, 39, 40, 41	
502-0028, 19, 52		505-0332, 30		518-0515, 19		800-0028, 14, 30, 31	
502-0054, 21		505-1426, 21		518-0533, 45		800-0029, 41	
502-0065, 19		508-0008, 38, 40		518-0582, 22		800-0033, 17, 19, 21	
502-0238, 30		508-0051, 38, 39, 40		518-0602, 52		800-0036, 35	
502-0313, 17		508-0071, 38, 39, 40, 41		518-0606, 22, 52		800-0048, 33, 38, 39, 40	
502-0395, 30, 31		508-0272, 45		520-0961-02, 45		800-0051, 7	
502-0838, 21		509-0008, 15		525-0305, 52		800-0052, 28	
502-0927-01, 21		509-0040, 15		526-0002, 17		800-0058, 13	
502-0928-01, 21		509-0041, 7		526-0003, 21		800-0517, 41	
502-0929-01, 21		509-0096, 13, 52		526-0017, 11, 39		800-0533, 39	
502-0932-01, 21		509-0196, 45		526-0018, 7, 30, 31, 35		800-0545, 15	
502-0933-01, 21		509-0289, 7, 52		526-0021, 17, 21		800-0571, 7	
502-0935, 21		509-0313, 52		526-0032, 45		800-0575, 7, 45	
502-0965-01, 21		510-0013, 15		526-0063, 7		800-0589, 41	
502-1026, 48		510-0014, 15		526-0065, 14, 15			
502-1105, 17		510-0015, 10		526-0066, 7			

Numerical Index

<u>Part No.</u>	<u>Page</u>	<u>Part No.</u>	<u>Page</u>	<u>Part No.</u>	<u>Page</u>	<u>Part No.</u>	<u>Page</u>
800-0730, 35, 37		815-0592, 17		821-0003, 47		856-0008, 13	
801-0049, 7		815-0646, 45		821-0005, 21		856-0010, 33	
802-0034, 26, 27		815-0647, 21		821-0009, 31, 33		860-0006, 43	
802-1038, 45		815-0650, 25		821-0010, 13, 33		862-0001, 28, 30, 31	
803-0071, 7		815-0657, 13		821-0014, 13, 38, 39, 40		862-0003, 28, 45	
813-0117, 30		815-0660, 45		821-0016, 13		862-0015, 17, 21, 52	
815-0046, 15		815-0661, 45, 47		821-0029, 35, 37		870-0131, 22, 47	
815-0176, 21		815-0664, 17, 21		821-0031, 13		870-0183, 47	
815-0181, 51, 52		815-0691-01, 45, 47		821-0033, 38, 40		870-0203, 45	
815-0261, 21, 26, 33, 35		815-0692-01, 17, 21		850-0038, 26, 27		870-0212, 35	
815-0290, 17, 25, 35		815-0692-02, 17, 47		850-0040, 21, 28, 30, 31, 37, 38, 40		870-0221, 21	
815-0340, 14		815-0712, 45		850-0045, 37		870-0257, 15, 30, 31, 38, 39, 40	
815-0358, 27		815-0759, 33		850-0050, 7, 28, 45		870-0328, 15, 25	
815-0385, 43, 47		815-0770, 25		850-0055, 45		870-0415, 33	
815-0550, 47		815-0782, 19		850-2005, 26		870-0421, 17	
815-0550-01, 47		815-0788, 45, 52		851-0031, 15		870-0437, 38, 40	
815-0587, 17, 21		815-0791, 47		853-0013, 17, 31, 45		870-0533, 7	
815-0590, 17, 21, 52		815-0908, 45		854-0010, 30			
815-0591, 17, 21		820-1077, 15					