

The following catalog
has gaps in its page
numbers, or doesn't
have any numbers.
We have chosen to
leave the page
numbering in the
order that Acrobat
assigns it.

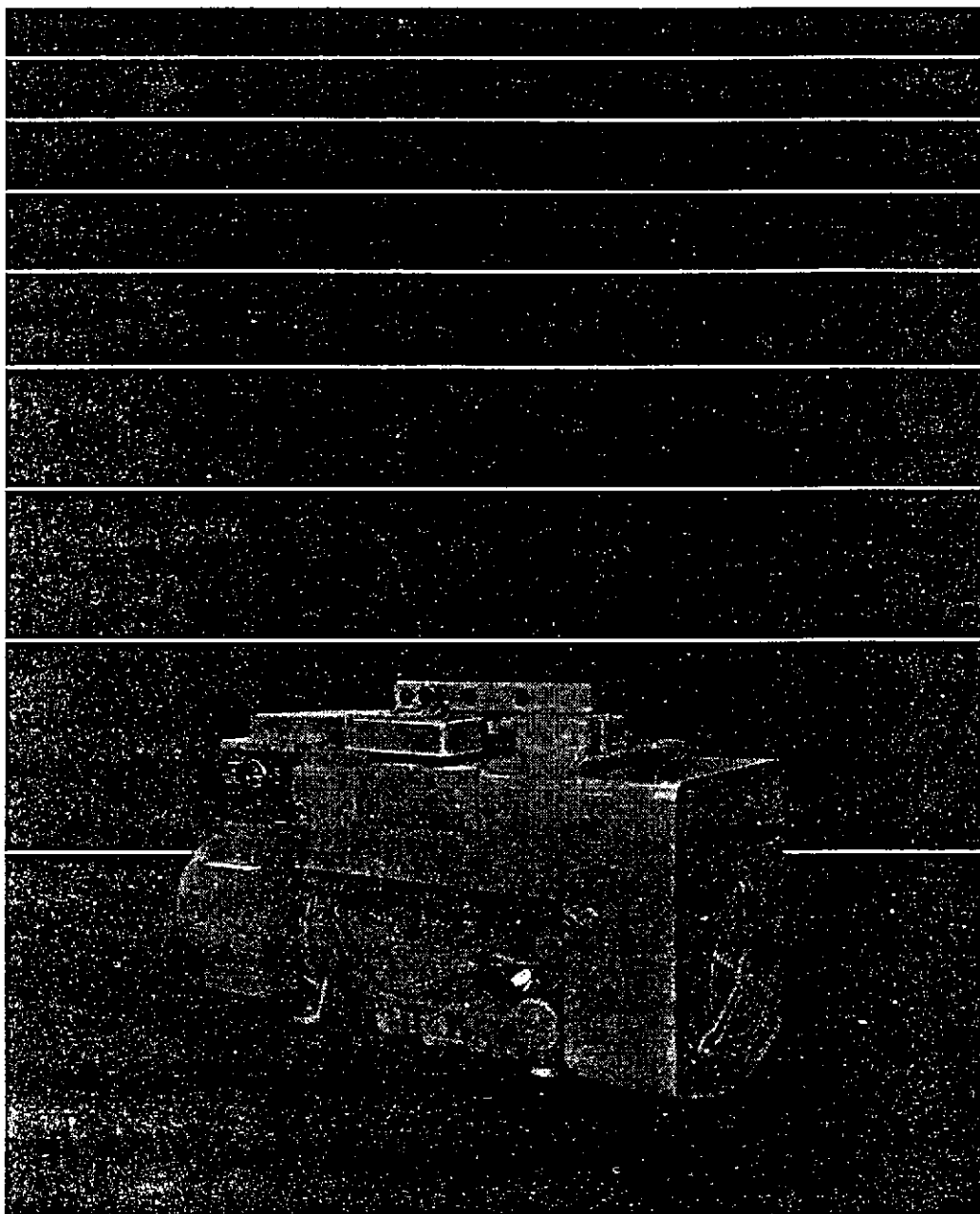

Parts Catalog

JB GENERATOR SET



Printed U.S.A.

967-0223 (Spec A-AD) 9-89
Replaces (Spec A-AD) 6-83

The following catalog
has gaps in its page
numbers, or doesn't
have any numbers.
We have chosen to
leave the page
numbering in the
order that Acrobat
assigns it.

SPECIAL PARTS LIST FOR MODEL 6.0JB-518E SPEC 17276AA
 FOR STANDARD PARTS REFER TO CATALOG 967-0223 KEY NO. 4
 (PARTS CATALOG ALSO CONTAINS COMPONENTS FOR MAJOR OPTIONAL FEATURES LISTED BELOW)

WIRING DIAGRAM NO. (ENG)612-5251-02

PART NO.	QTY.	DESCRIPTION	PART NO.	QTY.	DESCRIPTION
Note: 24 Volt Starter Magnet Ignition Manual Choke					
160-0914	1	Coil and Pole Shoe Assembly	305-0541	1	Regulator Assembly, Voltage (Non-Adjustabl for Component Parts Us Parts Listed For 305- 0532 Voltage Regulator Except Parts Marked #.
160-0927	1	Coil, Magneto			
160-0697	1	Pole Shoe, Magneto	301-3834	1	# Panel, Voltage Regulator Mounting
160-0877	1	Flywheel, Magneto - Includes Ring Gear	300-1405	1	# Board Assembly, Printe Circuit (For Component Parts Use Parts Listed For 300-1404 Printed Circuit Board)
104-0423	1	Gear, Ring - Flywheel			
104-0429	1	Crankdog	358-0015	1	Rectifier - 12 Amp, 300
191-0443	1	Starter	307-0061	1	Solenoid, Start
508-0093	1	Grommet, Rubber - Backplate (11/16" Hole)	332-0554	1	Strip, Marker (Use With 332-0537 Terminal Block)
154-0695	1	Manifold, Exhaust	301-2335	1	Panel, Control Box
154-0133	1	Gasket, Exhaust Manifold Outlet			
155-0170	1	Adapter, Exhaust Manifold			
123-0980	1	Tube, Oil Fill			
123-0966	1	Cap and Indicator			
160-0762	1	Breaker Assembly, Ignition			
141-0693	1	Carburetor, Gasoline			
153-0327	1	Bracket, Choke			
518-0176	1	Clamp, Choke			
153-0328	1	Choke, Manual			
134-1091	1	Grille, Air Housing			
134-1908	1	Cover, Air Housing			
153-0326	1	Arm, Manual Choke			
167-0081	2	Plug, Spark			
167-0033	2	Clamp, Spark Plug Cables			
167-1430	2	Cable, Spark Plug			
508-0093	1	Grommet, Rubber - Spark Plug Cables			
312-0082	2	Condenser - .1 MFD, 600 V, 20 Amp			
312-0083	1	Capacitor - 1.75 MFD, 100 V, 20 Amp			
312-0145	2	Capacitor - .1 MFD, 500 V			
336-1426	1	Lead Assembly - Ignition Breaker Plate Assembly to Control Panel Stop Switch			
416-0050	2	Cable, Battery			
192-0268	1	Crank, Hand			
220-2308	1	Stator, Exciter - Wound			
234-0532	1	Baffle, Air			
220-2696	1	Stator Assembly, Wound			
201-2310	1	Rotor Assembly - Generator			
201-2298	1	Rotor, Exciter - Wound			

SPECIAL PARTS LIST FOR MODEL 7.5JB-4R SPEC 17300AA
 FOR STANDARD PARTS REFER TO CATALOG 967-0223 KEY NO. 4
 (PARTS CATALOG ALSO CONTAINS COMPONENTS FOR MAJOR OPTIONAL FEATURES LISTED BELOW)

WIRING DIAGRAM NO. (ENG) 612-4997-14 (AC) 612-1469-02

PART NO.	QTY.	DESCRIPTION	PART NO.	QTY.	DESCRIPTION
		Housed			
		Low Oil Pressure Cut Off			
		High Air Temperature Cut Off			
		Overspeed Cut Off			
		Mounted Fuel Tank			
		Meter Panel			
502-0020	1	Elbow, Street - Fuel Pump Inlet			
505-0061	1	Nipple, Pipe - Fuel Pump Inlet			
502-0017	1	Connector, Female - Fuel Pump Inlet			
307-1203	1	Coil, Choke Solenoid			
153-0391	1	Core, Choke Solenoid			
309-0206	1	Switch, High Air Temperature			
505-0183	1	Elbow, Reducer - 1-1/2 to 1-1/4 (Exhaust)			
301-2204	1	Panel, Meter			
322-0072	2	Receptacle, Panel Light			
338-0495	1	Harness, Wiring - Control to Output Box			
338-0917	1	Harness, Wiring - Voltage Regulator to Exciter Stator			
322-0004	3	Lamp, Indicator			
322-0069	3	Holder, Indicator Lamp			
320-0259	1	Relay, Low Oil Pressure (Includes Micro Switches)			
307-1519	1	Relay and Lead Assembly - High Air Temperature and Overspeed (Assembly Includes Two Each of 307-0655 Relay and All Leads)			
508-0001	1	Grommet, Rubber-Control Box			
508-0015	4	Washer, Fiber - Control Panel Resistors			
332-0557	1	Block, Terminal - 4 Place			
332-0566	1	Strip, Marker - B+,1,2,3			
332-0706	2	Block, Terminal - 8 Place			
332-0707	1	Strip, Marker - Use With 332-0706 Terminal Block			

SPECIAL PARTS LIST FOR **MODEL** 7.5JB-18R **SPEC** 17319AA
 FOR STANDARD PARTS REFER TO **CATALOG** 967-0223 **KEY NO.** 4
 (PARTS CATALOG ALSO CONTAINS COMPONENTS FOR MAJOR OPTIONAL FEATURES LISTED BELOW)
WIRING DIAGRAM NO. 612-4848-14

PART NO.	QTY.	DESCRIPTION	PART NO.	QTY.	DESCRIPTION
Overspeed Cut Off					
Low Oil Pressure Cut Off					
LPG Fuel System					
115-0173	1	Cover, Rocker - Includes Oil Line			
331-0103	1	Bushing, Snap - Gas Hose			
134-1804	1	Duct, Air			
508-0001	1	Grommet, Rubber-Control Box			
508-0015	4	Washer, Fiber - Control Panel Resistors			
338-0917	1	Harness, Wiring - Voltage Regulator To Exciter Stator			
322-0004	1	Lamp, Indicator - Overspeed			
322-0069	1	Holder, Indicator Lamp			
320-0104	1	Relay, Low Oil Pressure			
307-1129	1	Relay, Overspeed			

SPECIAL PARTS LIST FOR **MODEL** 7.5JB-9XR **SPEC** 17360AB
 FOR STANDARD PARTS REFER TO **CATALOG** 967-0223 **KEY NO.** 4
 (PARTS CATALOG ALSO CONTAINS COMPONENTS FOR MAJOR OPTIONAL FEATURES LISTED BELOW)

WIRING DIAGRAM NO. 612-5570-05

PART NO.	QTY.	DESCRIPTION	PART NO.	QTY.	DESCRIPTION
LPG Fuel System					
Air Duct And Shutter					
Low Oil Pressure Cut Off					
High Air Temperature Cut Off					
115-0173	1	Cover, Rocker - Includes Oil Line			
331-0103	1	Bushing, Snap - Gas Hose			
309-0196	1	Switch, High Air Temperature			
148-0367	1	Switch, Vacuum			
502-0053	1	Elbow, Vacuum Switch			
502-0046	1	Nipple, Vacuum Switch			
502-0051	1	Coupling, Vacuum Switch			
508-0001	1	Grommet, Rubber-Control Box			
508-0015	2	Washer, Fiber - Control Panel Resistor			

SPECIAL PARTS LIST FOR MODEL 7.5JB-3CR SPEC 17401AA
 FOR STANDARD PARTS REFER TO CATALOG 967-0223 KEY NO. 4
 (PARTS CATALOG ALSO CONTAINS COMPONENTS FOR MAJOR OPTIONAL FEATURES LISTED BELOW)

WIRING DIAGRAM NO. (ENG)612-4793-09

PART NO.	QTY.	DESCRIPTION	PART NO.	QTY.	DESCRIPTION
Gas-Gasoline Fuel System Housed Air Duct and Shutter					
115-0173	1	Cover, Rocker - Includes Oil Line			
307-1203	1	Coil, Choke Solenoid			
153-0391	1	Core, Choke Solenoid			
331-0103	1	Bushing, Snap - Gas Hose			
155-0360	1	Muffler			
140-0078	2	Band, Muffler			
155-0951	1	Tube, Flexible Exhaust			
505-0100	2	Nipple, Oil Drain			
322-0072	2	Receptacle, Panel Light			
338-0495	1	Harness, Wiring - Control to Output Box			
332-0566	1	Strip, Marker - B+, 1, 2, 3			
332-0537	1	Block, Terminal - 4 Place			
508-0001	1	Grommet, Rubber - Control Box			
517-0139	1	Button, Dot - Control Box			
508-0015	2	Washer, Fiber - Control Panel Resistor			

SPECIAL PARTS LIST FOR MODEL 7.5JB-18R SPEC 17417AA
 FOR STANDARD PARTS REFER TO CATALOG 967-0223 KEY NO. 4
 (PARTS CATALOG ALSO CONTAINS COMPONENTS FOR MAJOR OPTIONAL FEATURES LISTED BELOW)

WIRING DIAGRAM NO. 612-4794-14

PART NO.	QTY.	DESCRIPTION	PART NO.	QTY.	DESCRIPTION
Low Oil Pressure Cut Off					
High Air Temperature Cut Off					
Mounted Fuel Tank					
Housed					
502-0020	1	Elbow, Street - Fuel Pump Inlet			
505-0061	1	Nipple, Pipe - Fuel Pump Inlet			
502-0017	1	Connector, Female - Fuel Pump Inlet			
307-1203	1	Coil, Choke Solenoid			
153-0391	1	Core, Choke Solenoid			
309-0196	1	Switch, High Air Temperature			
155-0360	1	Muffler			
140-0078	2	Band, Muffler			
155-0951	1	Tube, Flexible Exhaust			
505-0183	1	Elbow, Reducer - 1½ To 1¼ (Exhaust)			
505-0100	2	Nipple, Oil Drain			
322-0072	2	Receptacle, Panel Light			
338-0495	1	Harness, Wiring - Control To Output Box			
508-0001	1	Grommet, Rubber-Control Box			
508-0015	4	Washer, Fiber - Control Panel Resistors			
332-0537	1	Block, Terminal - 4 Place			
332-0566	1	Strip, Marker - B+, 1, 2, 3			

SPECIAL PARTS LIST FOR **MODEL** 7.5JB-18R **SPEC** 17417AB
FOR STANDARD PARTS REFER TO **CATALOG** 967-0223 **KEY NO.** 4
(PARTS CATALOG ALSO CONTAINS COMPONENTS FOR MAJOR OPTIONAL FEATURES LISTED BELOW)

WIRING DIAGRAM NO. (ENG) 612-5559-14

PART NO.	QTY.	DESCRIPTION	PART NO.	QTY.	DESCRIPTION
Mounted Fuel Tank					
Housed					
Low Oil Pressure Cut Off					
High Air Temperature Cut Off					
309-0196	1	Switch, High Air Temperature			
155-0360	1	Muffler, Critical			

SPECIAL PARTS LIST FOR **MODEL** 7.5JB-5DR **SPEC** 17440AA
 FOR STANDARD PARTS REFER TO **CATALOG** 967-0223 **KEY NO.** 4
 (PARTS CATALOG ALSO CONTAINS COMPONENTS FOR MAJOR OPTIONAL FEATURES LISTED BELOW)
WIRING DIAGRAM NO. (ENG) 612-4794-14 (AC) 612-1870-02

PART NO.	QTY.	DESCRIPTION	PART NO.	QTY.	DESCRIPTION
		Low Oil Pressure Cut Off			
		High Air Temperature Cut Off			
		Housed			
		Meter Panel			
502-0020	1	Elbow, Street - Fuel Pump Inlet			
505-0061	1	Nipple, Pipe - Fuel Pump Inlet			
502-0017	1	Connector, Female - Fuel Pump Inlet			
307-1203	1	Coil, Choke Solenoid			
153-0391	1	Core, Choke Solenoid			
309-0196	1	Switch, High Air Temperature			
505-0183	1	Elbow, Reducer - 1½ To 1¼ (Exhaust)			
220-2041	1	Stator Assembly, Wound			
201-2156	1	Rotor Assembly			
520-0796	4	Stud, Generator Through			
520-0788	1	Stud, Rotor Through			
301-2088	1	Panel, Meter			
322-0072	2	Receptacle, Panel Light			
338-0495	1	Harness, Wiring - Control To Output Box			
508-0001	1	Grommet, Rubber-Control Box			
508-0015	4	Washer, Fiber - Control Panel Resistors			
332-0537	1	Block, Terminal - 4 Place			
332-0566	1	Strip, Marker - B+, 1, 2, 3			

SPECIAL PARTS LIST FOR **MODEL** 7.5JB-3CR **SPEC** 17469AA
FOR STANDARD PARTS REFER TO CATALOG 967-0223 **KEY NO.** 4
(PARTS CATALOG ALSO CONTAINS COMPONENTS FOR MAJOR OPTIONAL FEATURES LISTED BELOW)
WIRING DIAGRAM NO. (ENG) 612-4997-13

PART NO.	QTY.	DESCRIPTION	PART NO.	QTY.	DESCRIPTION
Overspeed Cutoff					
Low Oil Pressure Cutoff					
High Air Temperature Cutoff					
Mounted Fuel Tank					
Housed					
102-0620	1	Base, Oil			
502-0020	1	Elbow, Street - Fuel Pump Inlet			
505-0061	1	Nipple, Pipe - Fuel Pump Inlet			
502-0017	1	Connector, Female - Fuel Pump Inlet			
307-1203	1	Coil, Choke Solenoid			
153-0391	1	Core, Choke Solenoid			
309-0206	1	Switch, High Air Temperature			
505-0183	1	Elbow, Reducer - 1-1/2 to 1-1/4 (Exhaust)			
322-0072	2	Receptacle, Panel Light			
338-0495	1	Harness, Wiring - Control to Output Box			
338-0917	1	Harness, Wiring - Voltage Regulator to Exciter Stator			
322-0004	3	Lamp, Indicator			
322-0069	3	Holder, Indicator Lamp			
320-0259	1	Relay, Low Oil Pressure (Includes Micro Switches)			
307-1519	1	Relay and Lead Assembly - High Air Temperature and Overspeed (Assembly Includes Two Each of 307-0655 Relay and All Leads)			
508-0001	1	Grommet, Rubber - Control Box			
508-0015	4	Washer, Fiber - Control Panel Resistors			
332-0537	1	Block, Terminal - 4 Place			
332-0566	1	Strip, Marker - B+, 1, 2, 3			
332-0706	2	Block, Terminal - 8 Place			
332-0707	1	Strip, Marker - Use With 332-0706 Terminal Block			

SPECIAL PARTS LIST FOR MODEL 7.5JB-3CR SPEC 17473AA
 FOR STANDARD PARTS REFER TO CATALOG 967-0223 KEY NO. 4
 (PARTS CATALOG ALSO CONTAINS COMPONENTS FOR MAJOR OPTIONAL FEATURES LISTED BELOW)

WIRING DIAGRAM NO. (ENG) 612-4858-13

PART NO.	QTY.	DESCRIPTION	PART NO.	QTY.	DESCRIPTION
Overspeed Cutoff					
Low Oil Pressure Cutoff					
High Air Temperature Cutoff					
Housed					
502-0020	1	Elbow, Street - Fuel Pump Inlet			
505-0061	1	Nipple, Pipe - Fuel Pump Inlet			
502-0017	1	Connector, Female - Fuel Pump Inlet			
307-1203	1	Coil, Choke Solenoid			
153-0391	1	Core, Choke Solenoid			
309-0206	1	Switch, High Air Temperature			
505-0183	1	Elbow, Reducer - 1-1/2 to 1-1/4 (Exhaust)			
322-0072	2	Receptacle, Panel Light			
338-0495	1	Harness, Wiring - Control to Output Box			
338-0917	1	Harness, Wiring - Voltage Regulator to Exciter Stator			
322-0004	3	Lamp, Indicator			
322-0069	3	Holder, Indicator Lamp			
320-0259	1	Relay, Low Oil Pressure			
307-1519	1	Relay and Lead Assembly - High Air Temperature and Overspeed (Assembly Includes Two Each of 307-0655 Relay and All Leads)			
307-1143	1	Relay, Generating (DPDT)			
323-0760	1	Socket, Generating Relay			
332-0943	2	Spacer, Generating Relay			
307-1157	1	Spring, Relay Holddown			
309-0270	1	Thermostat, Low Engine Temperature			
332-0706	2	Block, Terminal - 8 Place			
332-0707	1	Strip, Marker - Use With 332-0706 Terminal Block			

SPECIAL PARTS LIST FOR MODEL 7.5JB-18R131 SPEC 17506AA
 FOR STANDARD PARTS REFER TO CATALOG 967-0223 KEY NO. 4
 (PARTS CATALOG ALSO CONTAINS COMPONENTS FOR MAJOR OPTIONAL FEATURES LISTED BELOW)

WIRING DIAGRAM NO. 612-4794-14 (ENG)

PART NO.	QTY.	DESCRIPTION	PART NO.	QTY.	DESCRIPTION
Vacu-Flo Cooling (See Air Housing) LPG Fuel System Low Oil Pressure Cut Off Note: Pennsylvania Approved					
112-0092	2	Piston And Pin			
113-0089	2	Ring Set, Piston			
115-0173	1	Cover, Rocker - Includes Oil Line			
508-0109	1	Grommet, Rubber - 1" Hole - Governor Adjusting Nut			
416-0325	1	Hydrometer			
220-2041	1	Stator Assembly, Wound			
201-2156	1	Rotor Assembly			
520-0796	4	Stud, Generator Through			
520-0788	1	Stud, Rotor Through			
508-0001	1	Grommet, Rubber-Control Box			
508-0015	4	Washer, Fiber - Control Panel Resistors			
332-0537	1	Block, Terminal - 4 Place			
332-0566	1	Strip, Marker - B+, 1, 2, 3			

SPECIAL PARTS LIST FOR **MODEL** 7.5JB-18R **SPEC** 17537AA
 FOR STANDARD PARTS REFER TO **CATALOG** 967-0223 **KEY NO.** 4
 (PARTS CATALOG ALSO CONTAINS COMPONENTS FOR MAJOR OPTIONAL FEATURES LISTED BEL

WIRING DIAGRAM NO. 612-4793-10

PART NO.	QTY.	DESCRIPTION	PART NO.	QTY.	DESCRIPTION
Vacu-Flo Cooling (See Air Housing)					
Gas Fuel System					
102-0620	1	Base, Oil			
112-0106	2	Piston And Pin			
113-0107	2	Ring Set, Piston			
115-0173	1	Cover, Rocker - Includes Oil Line			
508-0109	1	Grommet, Rubber - 1" Hole - Governor Adjusting Nut			
220-2041	1	Stator Assembly, Wound			
201-2156	1	Rotor Assembly			
520-0796	4	Stud, Generator Through			
520-0788	1	Stud, Rotor Through			
332-0566	1	Strip, Marker - B+, 1, 2, 3			
332-0537	1	Block, Terminal - 4 Place			
508-0001	1	Grommet, Rubber-Control Box			
517-0139	1	Button, Dot - Control Box			
508-0015	2	Washer, Fiber - Control Panel Resistor			

SPECIAL PARTS LIST FOR **MODEL** 7.5JB-18R **SPEC** 17545AA
 FOR STANDARD PARTS REFER TO **CATALOG** 967-0223 **KEY NO.** 4
 (PARTS CATALOG ALSO CONTAINS COMPONENTS FOR MAJOR OPTIONAL FEATURES LISTED BELOW)

WIRING DIAGRAM NO. 612-4793-10 (ENG)

PART NO.	QTY.	DESCRIPTION	PART NO.	QTY.	DESCRIPTION
Gas Fuel System					
Voltage Regulator Filter					
112-0106	2	Piston And Pin			
113-0107	2	Ring Set, Piston			
115-0173	1	Cover, Rocker - Includes Cil Line			
331-0103	1	Bushing, Snap - Gas Hose			
220-2041	1	Stator Assembly, Wound			
201-2156	1	Rotor Assembly			
520-0796	4	Stud, Generator Through			
520-0788	1	Stud, Rotor Through			
332-0566	1	Strip, Marker - B+, 1, 2, 3			
332-0537	1	Block, Terminal - 4 Place			
508-0001	1	Grommet, Rubber-Control Box			
517-0139	1	Button, Dot - Control Box			
508-0015	2	Washer, Fiber - Control Panel Resistor			

SPECIAL PARTS LIST FOR MODEL 7.5IB-3CR SPEC 17546AA
 FOR STANDARD PARTS REFER TO CATALOG 967-0223 KEY NO. 4
 (PARTS CATALOG ALSO CONTAINS COMPONENTS FOR MAJOR OPTIONAL FEATURES LISTED BELOW)
 WIRING DIAGRAM NO. (ENG)612-4794-13(AC)612-1559-02

PART NO.	QTY.	DESCRIPTION	PART NO.	QTY.	DESCRIPTION
Gas Fuel System					
Housed					
Meter Panel					
Low Oil Pressure Cut Off					
112-0106	2	Piston And Pin			
113-0107	2	Ring Set, Piston			
115-0173	1	Cover, Rocker - Includes Oil Line			
331-0103	1	Bushing, Snap - Gas Hose			
155-0360	1	Muffler			
140-0078	2	Band, Muffler			
155-0951	1	Tube, Flexible Exhaust			
505-0183	1	Elbow, Reducer - 1-1/2 to 1-1/4 (Exhaust)			
301-2288	1	Panel, Meter			
322-0072	2	Receptacle, Panel Light			
338-0495	1	Harness, Wiring - Control To Output Box			
508-0001	1	Grommet, Rubber - Control Box			
508-0015	4	Washer, Fiber - Control Panel Resistors			
332-0537	1	Block, Terminal - 4 Place			
332-0566	1	Strip, Marker - B+,1,2,3			

SPECIAL PARTS LIST FOR MODEL 7.5JB-3CR SPEC 17577AA
 FOR STANDARD PARTS REFER TO CATALOG 967-0223 KEY NO. 4
 (PARTS CATALOG ALSO CONTAINS COMPONENTS FOR MAJOR OPTIONAL FEATURES LISTED BELOW)
 WIRING DIAGRAM NO. (ENG)612-4848-13

PART NO.	QTY.	DESCRIPTION	PART NO.	QTY.	DESCRIPTION
Gas Fuel System					
Vacu-Flo Cooling (See Air Housing)					
Low Oil Pressure Cutoff					
High Air Temperature Cutoff					
Overspeed Cutoff					
102-0620	1	Base, Oil			
112-0106	2	Piston and Pin			
113-0107	2	Ring Set, Piston			
115-0173	1	Cover, Rocker - Includes Oil Line			
508-0109	1	Grommet, Rubber - 1" Hole - Governor Adjusting Nut			
309-0196	1	Switch, High Air Temperature			
508-0001	1	Grommet, Rubber - Control Box			
508-0015	4	Washer, Fiber - Control Panel Resistors			
338-0917	1	Harness, Wiring - Voltage Regulator to Exciter Stator			
322-0004	1	Lamp, Indicator - Overspeed			
322-0069	1	Holder, Indicator Lamp			
320-0104	1	Relay, Low Oil Pressure			
307-1129	1	Relay, Overspeed			

SPECIAL PARTS LIST FOR MODEL 6.0JB-57XR SPEC 17619AA
 FOR STANDARD PARTS REFER TO CATALOG 967-0223 KEY NO. 4
 (PARTS CATALOG ALSO CONTAINS COMPONENTS FOR MAJOR OPTIONAL FEATURES LISTED BELOW)
 WIRING DIAGRAM NO. (ENG) 612-4858-14 (AC) 612-4943

PART NO.	QTY.	DESCRIPTION	PART NO.	QTY.	DESCRIPTION
Mounted Fuel Tank Housed Low Oil Pressure Cut Off Overspeed Cut Off Meter Panel High Air Temperature Cut Off					
502-0020	1	Elbow, Street - Fuel Pump Inlet			
505-0061	1	Nipple, Pipe - Fuel Pump Inlet			
502-0017	1	Connector, Female - Fuel Pump Inlet			
307-1203	1	Coil, Choke Solenoid			
153-0391	1	Core, Choke Solenoid			
309-0206	1	Switch, High Air Temperature			
505-0183	1	Elbow, Reducer - 1½ to 1¼ (Exhaust)			
220-2048	1	Stator Assembly, Wound			
322-0072	2	Receptacle, Panel Light			
338-0495	1	Harness, Wiring - Control to Output Box			
320-0483	1	Breaker, Circuit			
301-2308	1	Panel, Meter			
508-0001	1	Grommet, Rubber - Control Box			
508-0015	4	Washer, Fiber - Control Panel Resistors			
338-0917	1	Harness, Wiring - Voltage Regulator to Exciter Stator			
322-0004	3	Lamp, Indicator			
322-0069	3	Holder, Indicator Lamp			
320-0259	1	Relay, Low Oil Pressure			
307-1519	1	Relay and Lead Assembly - High Air Temperature and Overspeed (Assembly Includes Two Each of 307-0655 Relay and All Leads)			
307-1143	1	Relay, Generating (DPDT)			
323-0760	1	Socket, Generating Relay			
352-0943	2	Spacer, Generating Relay			
307-1157	1	Spring, Relay Holddown			
309-0270	1	Thermostat, Low Engine Temp.			
332-0706	2	Block, Terminal - 8 Place			
332-0707	1	Strip, Marker - Use With 332-0706 Terminal Block			
301-3567	1	Panel, Control			

SPECIAL PARTS LIST FOR MODEL 7.5JB-3CR SPEC 17632AA
 FOR STANDARD PARTS REFER TO CATALOG 967-0223 KEY NO. 4
 (PARTS CATALOG ALSO CONTAINS COMPONENTS FOR MAJOR OPTIONAL FEATURES LISTED BELOW)

WIRING DIAGRAM NO. (ENG)612-4860-13

PART NO.	QTY.	DESCRIPTION	PART NO.	QTY.	DESCRIPTION
Low Oil Pressure Cutoff					
High Air Temperature Cutoff					
LPG Fuel System					
Housed					
102-0620	1	Base, Oil			
115-0173	1	Cover, Rocker - Includes Oil Line			
331-0103	1	Bushing, Snap - Gas Hose			
309-0206	1	Switch, High Air Temperature			
505-0183	1	Elbow, Reducer - 1-1/2 to 1-1/4 (Exhaust)			
322-0072	2	Receptacle, Panel Light			
338-0495	1	Harness, Wiring - Control to Output Box			
508-0001	1	Grommet, Rubber - Control Box			
508-0015	4	Washer, Fiber - Control Panel Resistors			
322-0004	2	Lamp, Indicator - High Air Temperature and Low Oil Pressure			
307-1129	1	Relay, High Air Temperature			
301-2376	1	Panel, Control			

SPECIAL PARTS LIST FOR **MODEL** 7.5JB-18R **SPEC** 17637AP
FOR STANDARD PARTS REFER TO **CATALOG** 967-0223 **KEY NO.** 4
(PARTS CATALOG ALSO CONTAINS COMPONENTS FOR MAJOR OPTIONAL FEATURES LISTED BELOW)

WIRING DIAGRAM NO. (ENG) 612-5559-14

PART NO.	QTY.	DESCRIPTION	PART NO.	QTY.	DESCRIPTION
Gas - Gasoline Fuel System					
Vacu-Flo Cooling					
Low Oil Pressure Cut Off					
102-0620	1	Base, Oil			
220-2041	1	Stator Assembly, Generator			
201-2156	1	Rotor Assembly, Generator			
520-0796	4	Stud, Generator Through			
520-0788	1	Stud, Rotor Through			

SPECIAL PARTS LIST FOR MODEL 7.5JB-3CR SPEC 17658AA
 FOR STANDARD PARTS REFER TO CATALOG 967-0223 KEY NO. 4
 (PARTS CATALOG ALSO CONTAINS COMPONENTS FOR MAJOR OPTIONAL FEATURES LISTED BELOW)
 WIRING DIAGRAM NO. (ENG)612-4794-13

PART NO.	QTY.	DESCRIPTION	PART NO.	QTY.	DESCRIPTION
Low Oil Pressure Cutoff					
High Air Temperature Cutoff					
Vacu-Flo Cooling (See Air Housing)					
Day Tank (One Quart)					
102-0620	1	Base, Oil			
502-0020	1	Elbow, Street - Fuel Pump Inlet			
505-0061	1	Nipple, Pipe - Fuel Pump Inlet			
502-0017	1	Connector, Female - Fuel Pump Inlet			
307-1203	1	Coil, Choke Solenoid			
153-0391	1	Core, Choke Solenoid			
508-0109	1	Grommet, Rubber - 1" Hole - Governor Adjusting Nut			
309-0196	1	Switch, High Air Temperature			
134-1843	1	Cover, Air Housing			
502-0053	1	Elbow, Street Pipe - Valve to Carburetor Fuel Line			
501-0005	1	Line, Fuel - Valve to Carburetor			
508-0021	2	Grommet, Rubber - Air Housing Cover (3/4" Hole)			
508-0001	1	Grommet, Rubber - Control Box			
508-0015	4	Washer, Fiber - Control Panel Resistors			
332-0537	1	Block, Terminal - 4 Place			
332-0566	1	Strip, Marker - B+, 1, 2, 3			

SPECIAL PARTS LIST FOR **MODEL** 7.5JB-3CR **SPEC** 17658AB
FOR STANDARD PARTS REFER TO **CATALOG** 967-0223 **KEY NO.** 4
(PARTS CATALOG ALSO CONTAINS COMPONENTS FOR MAJOR OPTIONAL FEATURES LISTED BELOW)

WIRING DIAGRAM NO. (ENG) 612-5559-13

PART NO.	QTY.	DESCRIPTION	PART NO.	QTY.	DESCRIPTION
Day Tank (One Quart)					
Vacu-Flo Cooling					
Low Oil Pressure Cut Off					
High Air Temperature Cut Off					
102-0620	1	Base, Oil			
309-0196	1	Switch, High Air Temperature			

SPECIAL PARTS LIST FOR **MODEL** 7.5JB-4XR **SPEC** 17735AB
 FOR STANDARD PARTS REFER TO **CATALOG** 967-0223 **KEY NO.** 4
 (PARTS CATALOG ALSO CONTAINS COMPONENTS FOR MAJOR OPTIONAL FEATURES LISTED BELOW)

WIRING DIAGRAM NO. (ENG)612-5573-14 (AC)612-1851-02

PART NO.	QTY.	DESCRIPTION	PART NO.	QTY.	DESCRIPTION
		Housed			
		Low Oil Pressure Cut Off			
		High Air Temperature Cut Off			
		Overspeed Cut Off			
		Gas Fuel System			
		AC Meter Panel			
112-0106	2	Piston And Pin			
113-0107	2	Ring Set, Piston			
309-0206	1	Switch, High Air Temperature			
301-2308	1	Panel, Meter			
304-0305	1	Resistor, Meter Panel (45,000 OHM, 10 Watt)			
322-0004	3	Lamp, Indicator - Low Oil Pressure, Overspeed And High Air Temperature			
320-0259	1	Relay, Low Oil Pressure			
307-1519	1	Relay And Lead Assembly - Overspeed And High Air Temperature (Assembly Includes Two Each Of 307-0655 Relay And Leads)			
332-0706	2	Block, Terminal - 8 Place			
332-0707	1	Strip, Marker - Use With 332-0706 Terminal Block			
301-3567	1	Panel, Control			

SPECIAL PARTS LIST FOR **MODEL** 7.5JB-18R **SPEC** 17764AA
 FOR STANDARD PARTS REFER TO **CATALOG** 967-0223 **KEY NO.** 4
 (PARTS CATALOG ALSO CONTAINS COMPONENTS FOR MAJOR OPTIONAL FEATURES LISTED BELOW)
WIRING DIAGRAM NO. 612-4858-14

PART NO.	QTY.	DESCRIPTION	PART NO.	QTY.	DESCRIPTION
Low Oil Pressure Cut Off					
High Air Temperature Cut Off					
Overspeed Cut Off					
Gas Fuel System					
Vacu-Flo Cooling (See Air Housing)					
112-0106	2	Piston And Pin			
113-0107	2	Ring Set, Piston			
115-0173	1	Cover, Rocker - Includes Oil Line			
508-0109	1	Grommet, Rubber - 1" Hole - Governor Adjusting Nut			
309-0206	1	Switch, High Air Temperature			
338-0917	1	Harness, Wiring - Voltage Regulator To Exciter Stator			
322-0004	3	Lamp, Indicator			
322-0069	3	Holder, Indicator Lamp			
320-0259	1	Relay, Low Oil Pressure			
307-1519	1	Relay And Lead Assembly - High Air Temperature And Overspeed (Assembly Includes Two Each Of 307- 0655 Relay And All Leads)			
307-1143	1	Relay, Generating (DPDT)			
323-0760	1	Socket, Generating Relay			
332-0943	2	Spacer, Generating Relay			
307-1157	1	Spring, Relay Hold Down			
309-0270	1	Thermostat, Low Engine Temp.			
332-0706	2	Block, Terminal - 8 Place			
332-0707	1	Strip, Marker - Use With 332-0706 Terminal Block			

SPECIAL PARTS LIST FOR MODEL 7.5JB-3CR SPEC 17764AB
 FOR STANDARD PARTS REFER TO CATALOG 967-0223 KEY NO. 4
 (PARTS CATALOG ALSO CONTAINS COMPONENTS FOR MAJOR OPTIONAL FEATURES LISTED BELOW)

WIRING DIAGRAM NO. (ENG) 612-5568-13

PART NO.	QTY.	DESCRIPTION	PART NO.	QTY.	DESCRIPTION
Vacu-Flo Cooling					
Low Oil Pressure Cut Off					
High Air Temperature Cut Off					
Overspeed Cut Off					
Gas Fuel System					
112-0106	2	Piston And Pin			
113-0107	2	Ring Set, Piston			
309-0206	1	Switch, High Air Temperature			
322-0004	3	Lamp, Indicator - Low Oil			
		Pressure, Overspeed And			
		High Air Temperature			
320-0259	1	Relay, Low Oil Pressure			
307-1519	1	Relay And Lead Assembly -			
		Overspeed And High Air			
		Temperature (Assembly			
		Includes Two Each Of			
		307-0655 Relay And Leads)			
307-1143	1	Relay, Generating			
323-0760	1	Socket, Generating Relay			
332-0943	2	Spacer, Generating Relay			
307-1157	1	Spring, Relay Holddown			
309-0270	1	Thermostat, Low Engine			
		Temperature			
332-0706	2	Block, Terminal - 8 Place			
332-0707	1	Strip, Marker - Use With			
		332-0706 Terminal Block			
301-3567	1	Panel, Control			

SPECIAL PARTS LIST FOR **MODEL** 7.5JB-3R**SPEC** 17786AAFOR STANDARD PARTS REFER TO **CATALOG** 967-0223 **KEY NO.** 4

(PARTS CATALOG ALSO CONTAINS COMPONENTS FOR MAJOR OPTIONAL FEATURES LISTED BELOW)

WIRING DIAGRAM NO. (ENG)612-4858-13(AC)612-1559-02

PART NO.	QTY.	DESCRIPTION	PART NO.	QTY.	DESCRIPTION
Overspeed Cut Off					
Low Oil Pressure Cut Off					
High Air Temperature Cut Off					
Gas Fuel System					
Housed					
Meter Panel					
102-0620	1	Base, Oil			
112-0106	2	Piston And Pin			
113-0107	2	Ring Set, Piston			
115-0173	1	Cover, Rocker - Includes Oil Line			
331-0103	1	Bushing, Snap - Gas Hose			
309-0206	1	Switch, High Air Temperature			
155-0360	1	Muffler			
140-0078	2	Band, Muffler			
155-0951	1	Tube, Flexible Exhaust			
505-0183	1	Elbow, Reducer - 1-1/2 to 1-1/4 (Exhaust)			
301-2288	1	Panel, Meter			
322-0072	2	Receptacle, Panel Light			
338-0495	1	Harness, Wiring - Control To Output Box			
338-0917	1	Harness, Wiring - Voltage Regulator To Exciter Stator			
322-0004	3	Lamp, Indicator			
322-0069	3	Holder, Indicator Lamp			
320-0259	1	Relay, Low Oil Pressure			
307-1519	1	Relay, and Lead Assembly - High Air Temperature And Overspeed (Assembly Includes Two Each Of 307- 0655 Relay And All Leads)			
307-1143	1	Relay, Generating (DPDT)			
323-0760	1	Socket, Generating Relay			
332-0943	2	Spacer, Generating Relay			
307-1157	1	Spring, Relay Holddown			
309-0270	1	Thermostat, Low Engine Temp			
332-0706	2	Block, Terminal - 8 Place			
332-0707	1	Strip, Marker - Use With 332-0706 Terminal Block			

SPECIAL PARTS LIST FOR MODEL 7.5JB-3CR SPEC 17830AA
 FOR STANDARD PARTS REFER TO CATALOG 967-0223 KEY NO. 4
 (PARTS CATALOG ALSO CONTAINS COMPONENTS FOR MAJOR OPTIONAL FEATURES LISTED BELOW)
 WIRING DIAGRAM NO. (ENG) 612-4997-13

PART NO.	QTY.	DESCRIPTION	PART NO.	QTY.	DESCRIPTION
Overspeed Cutoff					
Low Oil Pressure Cutoff					
High Air Temperature Cutoff					
Gas-Gasoline Fuel System					
115-0173	1	Cover, Rocker - Includes Oil Line			
331-0103	1	Bushing, Snap - Gas Hose			
309-0206	1	Switch, High Air Temperature			
338-0917	1	Harness, Wiring - Voltage Regulator to Exciter Stator			
322-0004	3	Lamp, Indicator			
322-0069	3	Holder, Indicator Lamp			
320-0259	1	Relay, Low Oil Pressure (Includes Micro Switches)			
307-1519	1	Relay and Lead Assembly - High Air Temperature and Overspeed (Assembly Includes Two Each of 307-0655 Relay and All Leads)			
508-0001	1	Grommet, Rubber - Control Box			
508-0015	4	Washer, Fiber - Control Panel Resistors			
332-0537	1	Block, Terminal - 4 Place			
332-0566	1	Strip, Marker - B+, 1, 2, 3			
332-0706	2	Block, Terminal - 8 Place			
332-0707	1	Strip, Marker - Use With 332-0706 Terminal Block			

SPECIAL PARTS LIST FOR MODEL 7.5JB-18R SPEC 17884AA
 FOR STANDARD PARTS REFER TO CATALOG 967-0223 KEY NO. 4
 (PARTS CATALOG ALSO CONTAINS COMPONENTS FOR MAJOR OPTIONAL FEATURES LISTED BELOW)

WIRING DIAGRAM NO. 612-4883-10

PART NO.	QTY.	DESCRIPTION	PART NO.	QTY.	DESCRIPTION
Gas Fuel System					
Housed					
102-0620	1	Base, Oil			
112-0106	2	Piston And Pin			
113-0107	2	Ring Set, Piston			
115-0173	1	Cover, Rocker - Includes Oil Line			
331-0103	1	Bushing, Snap - Gas Hose			
110-1742	1	Head Assembly, Cylinder (Also Includes 502-0274 Connector Assembly And 502-0082 Hex Nipple)			
520-0526	2	Stud, Carburetor Mounting			
502-0082	1	Nipple, Hex - Cyl. Block			
115-0189	2	Stud Package, Rocker Arm (Each Package Contains Two Studs And One Lock)			
148-0367	1	Switch, Vacuum			
502-0053	1	Elbow, Vacuum Switch			
502-0046	1	Nipple, Vacuum Switch			
502-0051	1	Coupling, Vacuum Switch			
505-0183	1	Elbow, Reducer - 1½ To 1¼ (Exhaust)			
505-0100	2	Nipple, Oil Drain			
155-0360	1	Muffler			
140-0078	2	Band, Muffler			
155-0951	1	Tube, Flexible Exhaust			
322-0072	2	Receptacle, Panel Light			
338-0495	1	Harness, Wiring - Control To Output Box			
332-0566	1	Strip, Marker - B+, 1, 2, 3			
332-0537	1	Block, Terminal - 4 Place			
508-0001	1	Grommet, Rubber-Control Box			
517-0139	1	Button, Dot - Control Box			
508-0015	2	Washer, Fiber - Control Panel Resistor			

SPECIAL PARTS LIST FOR **MODEL** 7.5JB-4R **SPEC** 17933AA
 FOR STANDARD PARTS REFER TO **CATALOG** 967-0223 **KEY NO.** 4
 (PARTS CATALOG ALSO CONTAINS COMPONENTS FOR MAJOR OPTIONAL FEATURES LISTED BELOW)

WIRING DIAGRAM NO. (Eng) 612-4794-14 (AC) 612-1486-02

PART NO.	QTY.	DESCRIPTION	PART NO.	QTY.	DESCRIPTION
Meter Panel					
Low Oil Pressure Cut Off					
High Air Temperature Cut Off					
Gas Fuel System					
Housed					
102-0620	1	Base, Oil			
112-0106	2	Piston and Pin			
113-0107	2	Ring Set, Piston			
115-0173	1	Cover, Rocker - Includes Oil Line			
331-0103	1	Bushing, Snap - Gas Hose			
309-0196	1	Switch, High Air Temperature			
155-0360	1	Muffler			
140-0078	2	Band, Muffler			
155-0951	1	Tube, Flexible Exhaust			
505-0183	1	Elbow, Reducer - 1-1/2 to 1-1/4 (Exhaust)			
301-2088	1	Panel, Meter			
322-0072	2	Receptacle, Panel Light			
338-0495	1	Harness, Wiring - Control to Output Box			
508-0001	1	Grommet, Rubber - Control Box			
508-0015	4	Washer, Fiber - Control Panel Resistors			
332-0537	1	Block, Terminal - 4 Place			
332-0566	1	Strip, Marker - B+,1,2,3			

SPECIAL PARTS LIST FOR MODEL 7.5JB-3CR SPEC 17940AA
 FOR STANDARD PARTS REFER TO CATALOG 967-0223 KEY NO. 4
 (PARTS CATALOG ALSO CONTAINS COMPONENTS FOR MAJOR OPTIONAL FEATURES LISTED BELOW)

WIRING DIAGRAM NO. (ENG)612-4858-13

PART NO.	QTY.	DESCRIPTION	PART NO.	QTY.	DESCRIPTION
Overspeed Cutoff					
Low Oil Pressure Cutoff					
High Air Temperature Cutoff					
LPG Fuel System					
Housed					
115-0173	1	Cover, Rocker - Includes Oil Line			
331-0103	1	Bushing, Snap - Gas Hose			
309-0206	1	Switch, High Air Temperature			
155-0360	1	Muffler			
140-0078	2	Band, Muffler			
155-0951	1	Tube, Flexible Exhaust			
505-0100	2	Nipple, Oil Drain			
505-0183	1	Elbow, Reducer - 1-1/2 to 1-1/4 (Exhaust)			
322-0072	2	Receptacle, Panel Light			
338-0495	1	Harness, Wiring - Control to Output Box			
338-0917	1	Harness, Wiring - Voltage Regulator to Exciter Stator			
322-0904	3	Lamp, Indicator			
322-0069	3	Holder, Indicator Lamp			
320-0259	1	Relay, Low Oil Pressure			
307-1519	1	Relay and Lead Assembly - High Air Temperature and Overspeed (Assembly Includes Two Each of 307-0655 Relay and All Leads)			
307-1143	1	Relay, Generating (DPDT)			
323-0760	1	Socket, Generating Relay			
332-0943	2	Spacer, Generating Relay			
307-1157	1	Spring, Relay Holddown			
309-0270	1	Thermostat, Low Engine Temperature			
332-0706	2	Block, Terminal - 8 Place			
332-0707	1	Strip, Marker - Use With 332-0706 Terminal Block			

SPECIAL PARTS LIST FOR **MODEL** 7.5JB-3CE **SPEC** 17953AA
 FOR STANDARD PARTS REFER TO **CATALOG** 967-0223 **KEY NO.** 4
 (PARTS CATALOG ALSO CONTAINS COMPONENTS FOR MAJOR OPTIONAL FEATURES LISTED BELOW)

WIRING DIAGRAM NO. (ENG) 612-5336-01

PART NO.	QTY.	DESCRIPTION	PART NO.	QTY.	DESCRIPTION
NOTE: Manual Choke Magneto Ignition					
160-0914	1	Coil And Pole Shoe Assembly			
160-0927	1	Coil, Magneto			
160-0697	1	Pole Shoe, Magneto			
160-0877	1	Flywheel, Magneto - Includes Ring Gear			
104-0423	1	Gear, Ring - Flywheel			
104-0429	1	Crankdog			
336-1426	1	Lead Assembly - Ignition Breaker Plate Assembly To Control Panel Stop Switch			
508-0093	1	Grommet, Rubber - Backplate (11/16" Hole)			
123-0980	1	Tube, Oil Fill			
123-0966	1	Cap And Indicator			
160-0762	1	Breaker Assembly, Ignition			
141-0693	1	Carburetor, Gasoline			
153-0327	1	Bracket, Choke			
518-0176	1	Clamp, Choke			
153-0328	1	Choke, Manual			
134-1091	1	Grille, Air Housing			
134-1908	1	Cover, Air Housing			
153-0326	1	Arm, Manual Choke			
338-0975	1	Harness, Wiring - Starter			
167-0081	2	Plug, Spark			
167-0033	2	Clamp, Spark Plug Cable			
167-1430	2	Cable, Spark Plug			
508-0093	1	Grommet, Rubber - Spark Plug Cables			
220-2015	1	Stator Assembly, Wound			
307-1046	1	Relay, Start Solenoid			
332-0554	1	Strip, Marker (Use With 332-0537 Terminal Block)			
301-2335	1	Panel, Control Box			

SPECIAL PARTS LIST FOR **MODEL** 7.5JB-4R **SPEC** 17973AA
 FOR STANDARD PARTS REFER TO **CATALOG** 967-0223 **KEY NO.** 4
 (PARTS CATALOG ALSO CONTAINS COMPONENTS FOR MAJOR OPTIONAL FEATURES LISTED BELOW)

WIRING DIAGRAM NO. (Eng) 612-4858-14 (AC) 612-1469-02

PART NO.	QTY.	DESCRIPTION	PART NO.	QTY.	DESCRIPTION
Low Oil Pressure Cut Off					
High Air Temperature Cut Off					
Overspeed Cut Off					
Housed					
Air Duct and Shutter					
Meter Panel					
102-0620	1	Base, Oil			
502-0020	1	Elbow, Street - Fuel Pump Inlet			
505-0061	1	Nipple, Pipe - Fuel Pump Inlet			
502-0017	1	Connector, Female - Fuel Pump Inlet			
307-1203	1	Coil, Choke Solenoid			
153-0391	1	Core, Choke Solenoid			
309-0206	1	Switch, High Air Temperature			
155-0360	1	Muffler			
140-0078	2	Band, Muffler			
155-0951	1	Tube, Flexible Exhaust			
505-0183	1	Elbow, Reducer - 1-1/2 to 1-1/4 (Exhaust)			
505-0100	2	Nipple, Oil Drain			
301-2204	1	Panel, Meter			
322-0072	2	Receptacle, Panel Light			
338-0495	1	Harness, Wiring - Control to Output Box			
338-0917	1	Harness, Wiring - Voltage Regulator to Exciter Stator			
322-0004	3	Lamp, Indicator			
322-0069	3	Holder, Indicator Lamp			
320-0259	1	Relay, Low Oil Pressure			
307-1519	1	Relay and Lead Assembly - High Air Temperature and Overspeed (Assembly Includes Two Each of 307-0655 Relay and All Leads)			
307-1143	1	Relay, Generating (DPDT)			
323-0760	1	Socket, Generating Relay			
332-0943	2	Spacer, Generating Relay			
307-1157	1	Spring, Relay Holddown			
309-0270	1	Thermostat, Low Engine Temp			
332-0706	2	Block, Terminal - 8 Place			
332-0707	1	Strip, Marker - Use With 332-0706 Terminal Block			

SPECIAL PARTS LIST FOR MODEL 7.5JB-3CR SPEC 17999AA
 FOR STANDARD PARTS REFER TO CATALOG 967-0223 KEY NO. 4
 (PARTS CATALOG ALSO CONTAINS COMPONENTS FOR MAJOR OPTIONAL FEATURES LISTED BELOW)

WIRING DIAGRAM NO. (ENG) 612-4793-09

PART NO.	QTY.	DESCRIPTION	PART NO.	QTY.	DESCRIPTION
LPG Fuel System					
Housed					
Voltage Regulator Filter					
115-0173	1	Cover, Rocker - Includes Oil Line			
331-0103	1	Bushing, Snap - Gas Hose			
505-0183	1	Elbow, Reducer - 1-1/2 to 1-1/4 (Exhaust)			
322-0072	2	Receptacle, Panel Light			
338-0495	1	Harness, Wiring - Control to Output Box			
332-0566	1	Strip, Marker - B+, 1, 2, 3			
332-0537	1	Block, Terminal - 4 Place			
508-0001	1	Grommet, Rubber - Control Box			
517-0139	1	Button, Dot - Control Box			
508-0015	2	Washer, Fiber - Control Panel Resistor			

SPECIAL PARTS LIST FOR **MODEL** 7.5JB-3R **SPEC** 18011AA
 FOR STANDARD PARTS REFER TO **CATALOG** 967-0223 **KEY NO.** 4
 (PARTS CATALOG ALSO CONTAINS COMPONENTS FOR MAJOR OPTIONAL FEATURES LISTED BELOW)
WIRING DIAGRAM NO. (ENG)612-4794-13(AC)612-1559-02

PART NO.	QTY.	DESCRIPTION	PART NO.	QTY.	DESCRIPTION
Gas - Gasoline Fuel System					
Housed					
Low Oil Pressure Cut Off					
Meter Panel					
Mounted Fuel Tank					
High Air Temperature Cut off					
115-0173	1	Cover, Rocker - Includes Oil Line			
307-1203	1	Coil, Choke Solenoid			
153-0391	1	Core, Choke Solenoid			
331-0103	1	Bushing, Snap - Gas Hose			
309-0196	1	Switch, High Air Temperature			
505-0183	1	Elbow, Reducer - 1-1/2 to 1-1/4 (Exhaust)			
301-2288	1	Panel, Meter			
322-0072	2	Receptacle, Panel Light			
338-0495	1	Harness, Wiring - Control To Output Box			
508-0001	1	Grommet, Rubber - Control Box			
508-0015	4	Washer, Fiber - Control Panel Resistors			
332-0537	1	Block, Terminal - 4 Place			
332-0566	1	Strip, Marker - B+,1,2,3			

SPECIAL PARTS LIST FOR **MODEL** 6.0JB-53CR **SPEC** 18108AB
FOR STANDARD PARTS REFER TO **CATALOG** 967-0223 **KEY NO.** 4
(PARTS CATALOG ALSO CONTAINS COMPONENTS FOR MAJOR OPTIONAL FEATURES LISTED BELOW)

WIRING DIAGRAM NO. (ENG) 612-5559-13

PART NO.	QTY.	DESCRIPTION	PART NO.	QTY.	DESCRIPTION
		Vacu-Flo Cooling			
		Low Oil Pressure Cut Off			
		High Air Temperature Cut Off			
309-0196	1	Switch, High Air Temperature			

SPECIAL PARTS LIST FOR **MODEL** 6.0JB-518R **SPEC** 18108AB
FOR STANDARD PARTS REFER TO **CATALOG** 967-0223 **KEY NO.** 4
(PARTS CATALOG ALSO CONTAINS COMPONENTS FOR MAJOR OPTIONAL FEATURES LISTED BELOW)

WIRING DIAGRAM NO. (ENG) 612-5559-14

PART NO.	QTY.	DESCRIPTION	PART NO.	QTY.	DESCRIPTION
		Vacu-Flo Cooling			
		Low Oil Pressure Cut Off			
		High Air Temperature Cut Off			
309-0196	1	Switch, High Air Temperature			

SPECIAL PARTS LIST FOR **MODEL** 7.5JB-3CR **SPEC** 18108AB
FOR STANDARD PARTS REFER TO **CATALOG** 967-0223 **KEY NO.** 4
(PARTS CATALOG ALSO CONTAINS COMPONENTS FOR MAJOR OPTIONAL FEATURES LISTED BELOW)

WIRING DIAGRAM NO. (ENG)612-5559-13

PART NO.	QTY.	DESCRIPTION	PART NO.	QTY.	DESCRIPTION
Vacu-Flo Cooling					
Low Oil Pressure Cut Off					
High Air Temperature Cut Off					
309-0196	1	Switch, High Air Temperature			

SPECIAL PARTS LIST FOR MODEL 7.5JB-18R SPEC 18019AA
 FOR STANDARD PARTS REFER TO CATALOG 967-0223 KEY NO. 4
 (PARTS CATALOG ALSO CONTAINS COMPONENTS FOR MAJOR OPTIONAL FEATURES LISTED BELOW)

WIRING DIAGRAM NO. 612-4794-14

PART NO.	QTY.	DESCRIPTION	PART NO.	QTY.	DESCRIPTION
Gas Fuel System					
Low Oil Pressure Cut Off					
High Air Temperature Cut Off					
Voltage Regulator Filter					
112-0106	2	Piston And Pin			
113-0107	2	Ring Set, Piston			
115-0173	1	Cover, Rocker - Includes Oil Line			
331-0103	1	Bushing, Snap - Gas Hose			
309-0196	1	Switch, High Air Temperature			
220-2041	1	Stator Assembly, Wound			
201-2156	1	Rotor Assembly			
520-0796	4	Stud, Generator Through			
520-0788	1	Stud, Rotor Through			
508-0001	1	Grommet, Rubber-Control Box			
508-0015	4	Washer, Fiber - Control Panel Resistors			
332-0537	1	Block, Terminal - 4 Place			
332-0566	1	Strip, Marker - B+, 1, 2, 3			

SPECIAL PARTS LIST FOR **MODEL** 6.0JB-53CR **SPEC** 18042AA
 FOR STANDARD PARTS REFER TO **CATALOG** 967-0223 **KEY NO.** 4
 (PARTS CATALOG ALSO CONTAINS COMPONENTS FOR MAJOR OPTIONAL FEATURES LISTED BELOW)

WIRING DIAGRAM NO. (ENG) 612-4794-13

PART NO.	QTY.	DESCRIPTION	PART NO.	QTY.	DESCRIPTION
Air Duct and Shutter					
Low Oil Pressure Cut Off					
High Air Temperature Cut Off					
Oil Bath Air Cleaner					
Voltage Regulator Filter					
502-0020	1	Elbow, Street - Fuel Pump Inlet			
505-0061	1	Nipple, Pipe - Fuel Pump Inlet			
502-0017	1	Connector, Female - Fuel Pump Inlet			
307-1203	1	Coil, Choke Solenoid			
153-0391	1	Core, Choke Solenoid			
140-0645	1	Adapter, Oil Bath Air Clnr.			
309-0196	1	Switch, High Air Temperature			
508-0001	1	Grommet, Rubber-Control Box			
508-0015	4	Washer, Fiber - Control Panel Resistors			
332-0537	1	Block, Terminal - 4 Place			
332-0566	1	Strip, Marker - B+, 1,2,3			

SPECIAL PARTS LIST FOR **MODEL** 6.0JB-53CR **SPEC** 18108AA
 FOR STANDARD PARTS REFER TO **CATALOG** 967-0223 **KEY NO.** 4
 (PARTS CATALOG ALSO CONTAINS COMPONENTS FOR MAJOR OPTIONAL FEATURES LISTED BELOW)
WIRING DIAGRAM NO. _____ **(ENG)** 612-4794-13

PART NO.	QTY.	DESCRIPTION	PART NO.	QTY.	DESCRIPTION
Vacu-Flo Cooling (See Air Housing) Low Oil Pressure Cut Off High Air Temperature Cut Off					
502-0020	1	Elbow, Street - Fuel Pump Inlet			
505-0061	1	Nipple, Pipe - Fuel Pump Inlet			
502-0017	1	Connector, Female - Fuel Pump Inlet			
307-1203	1	Coil, Choke Solenoid			
153-0391	1	Core, Choke Solenoid			
309-0196	1	Switch, High Air Temperature			
508-0001	1	Grommet, Rubber-Control Box			
508-0015	4	Washer, Fiber - Control Panel Resistors			
332-0537	1	Block, Terminal - 4 Place			
332-0566	1	Strip, Marker - B+, 1,2,3			

SPECIAL PARTS LIST FOR MODEL 7.5JB-18R SPEC 18113AA
 FOR STANDARD PARTS REFER TO CATALOG 967-0223 KEY NO. 4
 (PARTS CATALOG ALSO CONTAINS COMPONENTS FOR MAJOR OPTIONAL FEATURES LISTED BELOW)

WIRING DIAGRAM NO. 612-4793-10

PART NO.	QTY.	DESCRIPTION	PART NO.	QTY.	DESCRIPTION
Day Tank (One Quart)					
Skid And Battery Rack					
502-0020	1	Elbow, Street - Fuel Pump Inlet			
505-0061	1	Nipple, Pipe - Fuel Pump Inlet			
502-0017	1	Connector, Female - Fuel Pump Inlet			
307-1203	1	Coil, Choke Solenoid			
153-0391	1	Core, Choke Solenoid			
134-1843	1	Cover, Air Housing			
502-0053	1	Elbow, Street Pipe - Valve To Carburetor Fuel Line			
501-0005	1	Line, Fuel - Valve To Carb.			
508-0021	2	Grommet, Rubber - Air HSG. Cover (3/4" Hole)			
134-1804	1	Duct, Air			
508-0001	1	Grommet, Rubber-Control Box			
508-0015	4	Washer, Fiber - Control Panel Resistors			
332-0537	1	Block, Terminal - 4 Place			
332-0566	1	Strip, Marker - B+, 1, 2, 3			

SPECIAL PARTS LIST FOR **MODEL** 7.5JB-4R **SPEC** 18157AA
FOR STANDARD PARTS REFER TO CATALOG 967-0223 **KEY NO.** 4
(PARTS CATALOG ALSO CONTAINS COMPONENTS FOR MAJOR OPTIONAL FEATURES LISTED BELOW)
WIRING DIAGRAM NO. (Eng) 612-4794-14(AC) 612-1486-02

PART NO.	QTY.	DESCRIPTION	PART NO.	QTY.	DESCRIPTION
Low Oil Pressure Cut Off High Air Temperature Cut Off Gas-Gasoline Fuel System Oil Bath Air Cleaner Housed Air Duct and Shutter Meter Panel					
115-0173	1	Cover, Rocker - Includes Oil Line			
307-1205	1	Coil, Choke Solenoid			
153-0391	1	Core, Choke Solenoid			
140-0645	1	Adapter, Oil Bath Air Clnr			
331-0103	1	Bushing, Snap - Gas Hose			
309-0196	1	Switch, High Air Temperature			
505-0183	1	Elbow, Reducer - 1-1/2 to 1-1/4 (Exhaust)			
301-2088	1	Panel, Meter			
322-0072	2	Receptacle, Panel Light			
338-0495	1	Harness, Wiring - Control to Output Box			
508-0001	1	Grommet, Rubber - Control Box			
508-0015	4	Washer, Fiber - Control Panel Resistors			
332-0537	1	Block, Terminal - 4 Place			
332-0566	1	Strip, Marker - B+,1,2,3			

SPECIAL PARTS LIST FOR MODEL 7.5JB-3CR SPEC 18170AA
 FOR STANDARD PARTS REFER TO CATALOG 967-0223 KEY NO. 4
 (PARTS CATALOG ALSO CONTAINS COMPONENTS FOR MAJOR OPTIONAL FEATURES LISTED BELOW)

WIRING DIAGRAM NO. (ENG)612-4997-13

PART NO.	QTY.	DESCRIPTION	PART NO.	QTY.	DESCRIPTION
		Overspeed Cutoff			
		Low Oil Pressure Cutoff			
		High Air Temperature Cutoff			
		Vacu-Flo Cooling (See Air Housing)			
502-0020	1	Elbow, Street - Fuel Pump Inlet			
505-0061	1	Nipple, Pipe - Fuel Pump Inlet			
502-0017	1	Connector, Female - Fuel Pump Inlet			
307-1203	1	Coil, Choke Solenoid			
153-0391	1	Core, Choke Solenoid			
508-0109	1	Grommet, Rubber - 1" Hole - Governor Adjusting Nut			
309-0206	1	Switch, High Air Temperature			
338-0917	1	Harness, Wiring - Voltage Regulator to Exciter Stator			
322-0004	3	Lamp, Indicator			
322-0069	3	Holder, Indicator Lamp			
320-0259	1	Relay, Low Oil Pressure (Includes Micro Switches)			
307-1519	1	Relay and Lead Assembly - High Air Temperature and Overspeed (Assembly Includes Two Each of 307-0655 Relay and All Leads)			
508-0001	1	Grommet, Rubber - Control Box			
508-0015	4	Washer, Fiber - Control Panel Resistors			
332-0537	1	Block, Terminal - 4 Place			
332-0566	1	Strip, Marker - B+, 1, 2, 3			
332-0706	2	Block, Terminal - 8 Place			
332-0707	1	Strip, Marker - Use With 332-0706 Terminal Block			

SPECIAL PARTS LIST FOR **MODEL** 7.5JB-3CR31 **SPEC** 18173AA
 FOR STANDARD PARTS REFER TO **CATALOG** 967-0223 **KEY NO.** 4
 (PARTS CATALOG ALSO CONTAINS COMPONENTS FOR MAJOR OPTIONAL FEATURES LISTED BELOW)

WIRING DIAGRAM NO. (ENG)612-4997-13

PART NO.	QTY.	DESCRIPTION	PART NO.	QTY.	DESCRIPTION
Low Oil Pressure Cutoff High Air Temperature Cutoff Overspeed Cutoff Gas Fuel System Note: Pennsylvania Approved					
102-0620	1	Base, Oil			
115-0173	1	Cover, Rocker -- Includes Oil Line			
508-0109	1	Grommet, Rubber -- 1" Hole -- Governor Adjusting Nut			
309-0206	1	Switch, High Air Temperature			
416-0325	1	Hydrometer			
338-0917	1	Harness, Wiring -- Voltage Regulator to Exciter Stator			
322-0004	3	Lamp, Indicator			
322-0069	3	Holder, Indicator Lamp			
320-0259	1	Relay, Low Oil Pressure (Includes Micro Switches)			
307-1519	1	Relay and Lead Assembly -- High Air Temperature and Overspeed (Assembly Includes Two Each of 307-0655 Relay and All Leads)			
508-0001	1	Grommet, Rubber -- Control Box			
508-0015	4	Washer, Fiber -- Control Panel Resistors			
332-0537	1	Block, Terminal -- 4 Place			
332-0566	1	Strip, Marker -- B+, 1, 2, 3			
332-0706	2	Block, Terminal -- 8 Place			
332-0707	1	Strip, Marker -- Use With 332-0706 Terminal Block			

SPECIAL PARTS LIST FOR **MODEL** 7.5JB-18R **SPEC** 18201AA
 FOR STANDARD PARTS REFER TO **CATALOG** 967-0223 **KEY NO.** 4
 (PARTS CATALOG ALSO CONTAINS COMPONENTS FOR MAJOR OPTIONAL FEATURES LISTED BELOW)

WIRING DIAGRAM NO. 612-4794-14

PART NO.	QTY.	DESCRIPTION	PART NO.	QTY.	DESCRIPTION
		High Air Temperature Cut Off			
		Low Oil Pressure Cut Off			
		Gas Fuel System			
		Housed			
		Voltage Regulator Filter			
112-0106	2	Piston And Pin			
113-0107	2	Ring Set, Piston			
115-0173	1	Cover, Rocker - Includes Oil Line			
331-0103	1	Bushing, Snap - Gas Hose			
309-0196	1	Switch, High Air Temperature			
505-0183	1	Elbow, Reducer - 1½ To 1¼ (Exhaust)			
220-2041	1	Stator Assembly, Wound			
201-2156	1	Rotor Assembly			
520-0796	4	Stud, Generator Through			
520-0788	1	Stud, Rotor Through			
322-0072	2	Receptacle, Panel Light			
338-0495	1	Harness, Wiring - Control To Output Box			
508-0001	1	Grommet, Rubber-Control Box			
508-0015	4	Washer, Fiber - Control Panel Resistors			
332-0537	1	Block, Terminal - 4 Place			
332-0566	1	Strip Marker - B+, 1, 2, 3			

SPECIAL PARTS LIST FOR MODEL 7.5JB-3R SPEC 18218AA
 FOR STANDARD PARTS REFER TO CATALOG 967-0223 KEY NO. 4
 (PARTS CATALOG ALSO CONTAINS COMPONENTS FOR MAJOR OPTIONAL FEATURES LISTED BELOW)

WIRING DIAGRAM NO. (ENG) 612-4794-15(AC) 612-1559-1

PART NO.	QTY.	DESCRIPTION	PART NO.	QTY.	DESCRIPTION
Low Oil Pressure Cut Off					
High Air Temperature Cut Off					
Gas-Gasoline Fuel System					
Housed					
Adjustable Voltage Regulator					
Meter Panel					
102-0620	1	Base, Oil			
115-0173	1	Cover, Rocker - Includes Oil Line			
307-1203	1	Coil, Choke Solenoid			
153-0391	1	Core, Choke Solenoid			
309-0196	1	Switch, High Air Temperature			
331-0103	1	Bushing, Snap - Gas Hose			
155-0360	1	Muffler			
140-0078	2	Band, Muffler			
155-0951	1	Tube, Flexible Exhaust			
505-0183	1	Elbow, Reducer - 1-1/2 to 1-1/4 (Exhaust)			
301-2288	1	Panel, Meter			
322-0072	2	Receptacle, Panel Light			
338-0495	1	Harness, Wiring - Control To Output Box			
508-0001	1	Grommet, Rubber - Control Box			
508-0015	4	Washer, Fiber - Control Panel Resistors			
332-0537	1	Block, Terminal - 4 Place			
332-0566	1	Strip, Marker - B+,1,2,3			

SPECIAL PARTS LIST FOR **MODEL** 7.5JB-18R **SPEC** 18228AA
 FOR STANDARD PARTS REFER TO **CATALOG** 967-0223 **KEY NO.** 4
 (PARTS CATALOG ALSO CONTAINS COMPONENTS FOR MAJOR OPTIONAL FEATURES LISTED BELOW)

WIRING DIAGRAM NO. 612-4850-14

PART NO.	QTY.	DESCRIPTION	PART NO.	QTY.	DESCRIPTION
LPG Fuel System					
Vacu-Flo Cooling (See Air Housing)					
Low Oil Pressure Cut Off					
115-0173	1	Cover, Rocker - Includes Oil Line			
508-0109	1	Grommet, Rubber - 1" Hole - Governor Adjusting Nut			
322-0004	1	Lamp, Indicator - Low Oil Pressure			
322-0069	1	Holder, Indicator Lamp			

SPECIAL PARTS LIST FOR **MODEL** 7.5JB-18R **SPEC** 18230AA
 FOR STANDARD PARTS REFER TO **CATALOG** 967-0223 **KEY NO.** 4
 (PARTS CATALOG ALSO CONTAINS COMPONENTS FOR MAJOR OPTIONAL FEATURES LISTED BELOW)

WIRING DIAGRAM NO. 612-4794-14

PART NO.	QTY.	DESCRIPTION	PART NO.	QTY.	DESCRIPTION
High Air Temperature Cut Off					
Low Oil Pressure Cut Off					
Gas Fuel System					
Housed					
102-0620	1	Base, Oil			
112-0106	2	Piston And Pin			
113-0107	2	Ring Set, Piston			
115-0173	1	Cover, Rocker - Includes Oil Line			
331-0103	1	Bushing, Snap - Gas Hose			
309-0196	1	Switch, High Air Temperature			
155-0360	1	Muffler			
140-0078	2	Band, Muffler			
155-0951	1	Tube, Flexible Exhaust			
505-0183	1	Elbow, Reducer - 1½ To 1¼ (Exhaust)			
505-0100	2	Nipple, Oil Drain			
220-2041	1	Stator Assembly, Wound			
201-2156	1	Rotor Assembly			
520-0796	4	Stud, Generator Through			
520-0788	1	Stud, Rotor Through			
322-0072	2	Receptacle, Panel Light			
338-0495	1	Harness, Wiring - Control To Output Box			
508-0001	1	Grommet, Rubber-Control Box			
508-0015	4	Washer, Fiber - Control Panel Resistors			
332-0537	1	Block, Terminal - 4 Place			
332-0566	1	Strip, Marker - B+, 1, 2, 3			

SPECIAL PARTS LIST FOR MODEL 7.5JB-3CR SPEC 18295AA
 FOR STANDARD PARTS REFER TO CATALOG 967-0223 KEY NO. 4
 (PARTS CATALOG ALSO CONTAINS COMPONENTS FOR MAJOR OPTIONAL FEATURES LISTED BELOW)

WIRING DIAGRAM NO. (ENG) 612-4794-13

PART NO.	QTY.	DESCRIPTION	PART NO.	QTY.	DESCRIPTION
LPG Fuel System					
Low Oil Pressure Cut Off					
Vacu-Flo Cooling (See Air Housing)					
115-0173	1	Cover, Rocker - Includes Oil Line			
508-0109	1	Grommet, Rubber - 1" Hole - Governor Adjusting Nut			
508-0001	1	Grommet, Rubber - Control Box			
508-0015	4	Washer, Fiber - Control Panel Resistors			
332-0537	1	Block, Terminal - 4 Place			
332-0566	1	Strip, Marker - B+, 1, 2, 3			
Parts Not Furnished By Onan					
Muffler					

SPECIAL PARTS LIST FOR MODEL 7.5JB-3R SPEC 18341AA
 FOR STANDARD PARTS REFER TO CATALOG 967-0223 KEY NO. 4
 (PARTS CATALOG ALSO CONTAINS COMPONENTS FOR MAJOR OPTIONAL FEATURES LISTED BELOW)

WIRING DIAGRAM NO. (ENG) 612-4794-13 (AC) 612-1786-02

PART NO.	QTY.	DESCRIPTION	PART NO.	QTY.	DESCRIPTION
Low Oil Pressure Cut Off					
High Air Temperature Cut Off					
Gas - Gasoline Fuel System					
Air Duct And Shutter					
Meter Panel					
115-0173	1	Cover, Rocker - Includes Oil Line			
307-1203	1	Coil, Choke Solenoid			
153-0391	1	Core, Choke Solenoid			
309-0196	1	Switch, High Air Temperature			
331-0103	1	Bushing, Snap - Gas Hose			
505-0183	1	Elbow, Reducer - 1-1/2 to 1-1/4 (Exhaust)			
301-1554	1	Panel, Meter			
322-0072	2	Receptacle, Panel Light			
338-0495	1	Harness, Wiring - Control To Output Box			
508-0001	1	Grommet, Rubber - Control Box			
508-0015	4	Washer, Fiber - Control Panel Resistors			
332-0537	1	Block, Terminal - 4 Place			
332-0566	1	Strip, Marker - B+,1,2,3			

SPECIAL PARTS LIST FOR **MODEL** 7.5JB-18R **SPEC** 18372AA
 FOR STANDARD PARTS REFER TO **CATALOG** 967-0223 **KEY NO.** 4
 (PARTS CATALOG ALSO CONTAINS COMPONENTS FOR MAJOR OPTIONAL FEATURES LISTED BELOW)

WIRING DIAGRAM NO. 612-4793-10

PART NO.	QTY.	DESCRIPTION	PART NO.	QTY.	DESCRIPTION
LPG Fuel System					
Housed					
115-0173	1	Cover, Rocker - Includes Oil Line			
331-0103	1	Bushing, Snap - Gas Hose			
505-0183	1	Elbow, Reducer - 1½ To 1¼ (Exhaust)			
220-2041	1	Stator Assembly, Wound			
201-2156	1	Rotor Assembly			
520-0796	4	Stud, Generator Through			
520-0788	1	Stud, Rotor Through			
322-0072	2	Receptacle, Panel Light			
338-0495	1	Harness, Wiring - Control To Output Box			
332-0566	1	Strip, Marker - B+, 1, 2, 3			
332-0537	1	Block, Terminal - 4 Place			
508-0001	1	Grommet, Rubber-Control Box			
517-0139	1	Button, Dot - Control Box			
508-0015	2	Washer, Fiber - Control Panel Resistor			

SPECIAL PARTS LIST FOR **MODEL** 7.5JB-3CR **SPEC** 18395AA
FOR STANDARD PARTS REFER TO CATALOG 967-0223 **KEY NO.** 4
(PARTS CATALOG ALSO CONTAINS COMPONENTS FOR MAJOR OPTIONAL FEATURES LISTED BELOW)

WIRING DIAGRAM NO. (ENG) 612-4794-13

PART NO.	QTY.	DESCRIPTION	PART NO.	QTY.	DESCRIPTION
Gas-Gasoline Fuel System					
Housed					
Mounted Fuel Tank					
Low Oil Pressure Cutoff					
High Air Temperature Cutoff					
115-0173	1	Cover, Rocker - Includes Oil Line			
307-1203	1	Coil, Choke Solenoid			
153-0391	1	Core, Choke Solenoid			
331-0103	1	Bushing, Snap - Gas Hose			
309-0196	1	Switch, High Air Temperature			
155-0260	1	Muffler			
140-0078	2	Band, Muffler			
155-0951	1	Tube, Flexible Exhaust			
505-0100	2	Nipple, Oil Drain			
505-0183	1	Elbow, Reducer - 1-1/2 to 1-1/4 (Exhaust)			
322-0072	2	Receptacle, Panel Light			
338-0495	1	Harness, Wiring - Control to Output Box			
332-0566	1	Strip, Marker - B+, 1, 2, 3			
332-0537	1	Block, Terminal - 4 Place			
508-0001	1	Grommet, Rubber - Control Box			
517-0139	1	Button, Dot - Control Box			
508-0015	2	Washer, Fiber - Control Panel Resistor			

SPECIAL PARTS LIST FOR MODEL 7.5JB-3CR SPEC 18452AA
 FOR STANDARD PARTS REFER TO CATALOG 967-0223 KEY NO. 4
 (PARTS CATALOG ALSO CONTAINS COMPONENTS FOR MAJOR OPTIONAL FEATURES LISTED BELOW)
 WIRING DIAGRAM NO. (ENG)612-4794-13

PART NO.	QTY.	DESCRIPTION	PART NO.	QTY.	DESCRIPTION
Low Oil Pressure Cutoff					
High Air Temperature Cutoff					
LPG Fuel System					
102-0620	1	Base, Oil			
154-0695	1	Manifold, Exhaust			
154-0133	1	Gasket, Exhaust Outlet			
155-0170	1	Flange, Exhaust Outlet			
526-0127	2	Spacer, Exhaust Outlet			
115-0173	1	Cover, Rocker - Includes Oil Line			
331-0103	1	Bushing, Snap - Gas Hose			
309-0196	1	Switch, High Air Temperature			
134-1881	1	Duct, Air			
508-0001	1	Grommet, Rubber - Control Box			
508-0015	4	Washer, Fiber - Control Panel Resistors			
332-0537	1	Block, Terminal - 4 Place			
332-0566	1	Strip, Marker - B+, 1, 2, 3			

SPECIAL PARTS LIST FOR MODEL 7.5JB-3CR SPEC 18524AB
 FOR STANDARD PARTS REFER TO CATALOG 967-0223 KEY NO. 4
 (PARTS CATALOG ALSO CONTAINS COMPONENTS FOR MAJOR OPTIONAL FEATURES LISTED BELOW)

WIRING DIAGRAM NO. (ENG) 612-5559-13

PART NO.	QTY.	DESCRIPTION	PART NO.	QTY.	DESCRIPTION
Gas-Gasoline Fuel System					
Housed					
Low Oil Pressure Cutoff					
Mounted Fuel Tank					
High Air Temperature Cutoff					
102-0620	1	Base, Oil			
115-0173	1	Cover, Rocker - Includes Oil Line			
331-0103	1	Bushing, Snap - Gas Hose			
309-0196	1	Switch, High Air Temperature			
307-1203	1	Coil, Choke Solenoid			
153-0391	1	Core, Choke Solenoid			
505-0183	1	Elbow, Reducer - 1-1/2 to 1-1/4 (Exhaust)			
322-0072	2	Receptacle, Panel Light			
338-0495	1	harness, Wiring - Control to Output Box			
508-0001	1	Grommet, Rubber - Control Box			
508-0015	4	Washer, Fiber - Control Panel Resistors			
332-0537	1	Block, Terminal - 4 Place			
332-0566	1	Strip, Marker - B+, 1, 2, 3			

SPECIAL PARTS LIST FOR MODEL 7.5JB-3CR SPEC 18557AA
 FOR STANDARD PARTS REFER TO CATALOG 967-0223 KEY NO. 4
 (PARTS CATALOG ALSO CONTAINS COMPONENTS FOR MAJOR OPTIONAL FEATURES LISTED BELOW)

WIRING DIAGRAM NO. (ENG)612-4917-13

PART NO.	QTY.	DESCRIPTION	PART NO.	QTY.	DESCRIPTION
Gas Fuel System					
Low Oil Pressure Cutoff					
High Air Temperature Cutoff					
102-0620	1	Base, Oil			
112-0106	2	Piston and Pin			
113-0107	2	Ring Set, Piston			
115-0173	1	Cover, Rocker - Includes Oil Line			
331-0103	1	Bushing, Snap - Gas Hose			
309-0196	1	Switch, High Air Temperature			
110-1742	1	Head Assembly, Cylinder (Also Includes 502-0274 Connector Assembly and 502- 0082 Hex Nipple)			
520-0526	2	Stud, Carburetor Mounting			
502-0082	1	Nipple, Hex - Cylinder Block			
115-0189	2	Stud Package, Rocker Arm (Each Package Contains Two Studs and One Lock)			
148-0367	1	Switch, Vacuum			
502-0053	1	Elbow, Vacuum Switch			
502-0046	1	Nipple, Vacuum Switch			
502-0051	1	Coupling, Vacuum Switch			

SPECIAL PARTS LIST FOR MODEL 7.5JB-3CR SPEC 18558AA
 FOR STANDARD PARTS REFER TO CATALOG 967-0223 KEY NO. 4
 (PARTS CATALOG ALSO CONTAINS COMPONENTS FOR MAJOR OPTIONAL FEATURES LISTED BELOW)

WIRING DIAGRAM NO. (ENG)612-4793-09

PART NO.	QTY.	DESCRIPTION	PART NO.	QTY.	DESCRIPTION
Gas Fuel System					
Housed					
Air Duct and Shutter					
High Air Temperature Cutoff					
102-0620	1	Base, Oil			
112-0106	2	Piston and Pin			
113-0107	2	Ring Set, Piston			
115-0173	1	Cover, Rocker - Includes Oil Line			
331-0103	1	Bushing, Snap - Gas Hose			
309-0196	1	Switch, High Air Temperature			
155-0360	1	Muffler			
140-0078	2	Band, Muffler			
155-0951	1	Tube, Flexible Exhaust			
505-0100	2	Nipple, Oil Drain			
322-0072	2	Receptacle, Panel Light			
338-0495	1	Harness, Wiring - Control to Output Box			
332-0566	1	Strip, Marker - B+, 1, 2, 3			
332-0537	1	Block, Terminal - 4 Place			
508-0001	1	Grommet, Rubber - Control Box			
517-0139	1	Button, Dot - Control Box			
508-0015	2	Washer, Fiber - Control Panel Resistor			

SPECIAL PARTS LIST FOR MODEL 7.5JB-3R SPEC 18576AA
 FOR STANDARD PARTS REFER TO CATALOG 967-0223 KEY NO. 4
 (PARTS CATALOG ALSO CONTAINS COMPONENTS FOR MAJOR OPTIONAL FEATURES LISTED BELOW)

WIRING DIAGRAM NO. (ENG) 612-4794-13(AC) 612-1559-02

PART NO.	QTY.	DESCRIPTION	PART NO.	QTY.	DESCRIPTION
LPG Fuel System Housed Low Oil Pressure Cut Off Meter Panel					
115-0173	1	Cover, Rocker-Includes Oil Line			
331-0103	1	Bushing, Snap - Gas Hose			
505-0183	1	Elbow, Reducer - 1-1/2 to 1-1/4 (Exhaust)			
301-2288	1	Panel, Meter			
322-0072	2	Receptacle, Panel Light			
338-0495	1	Harness, Wiring - Control To Output Box			
508-0001	1	Grommet, Rubber - Control Box			
508-0015	4	Washer, Fiber - Control Panel Resistors			
332-0537	1	Block, Terminal - 4 Place			
332-0566	1	Strip, Marker - B+, 1,2,3			

SPECIAL PARTS LIST FOR MODEL 7.5JB-3CR SPEC 18591AA
 FOR STANDARD PARTS REFER TO CATALOG 967-0223 KEY NO. 4
 (PARTS CATALOG ALSO CONTAINS COMPONENTS FOR MAJOR OPTIONAL FEATURES LISTED BELOW)
 WIRING DIAGRAM NO. (ENG) 612-4997-13

PART NO.	QTY.	DESCRIPTION	PART NO.	QTY.	DESCRIPTION
Low Oil Pressure Cutoff					
High Air Temperature Cutoff					
Overspeed Cutoff					
Vacu-Flo Cooling (See Air Housing)					
Gas Fuel System					
102-0620	1	Base, Oil			
112-0106	2	Piston and Pin			
113-0107	2	Ring Set, Piston			
115-0173	1	Cover, Rocker - Includes Oil Line			
508-0109	1	Grommet, Rubber - 1" Hole - Governor Adjusting Nut			
309-0206	1	Switch, High Air Temperature			
338-0917	1	Harness, Wiring - Voltage Regulator to Exciter Stator			
322-0004	3	Lamp, Indicator			
322-0069	3	Holder, Indicator Lamp			
320-0259	1	Relay, Low Oil Pressure (Includes Micro Switches)			
307-1519	1	Relay and Lead Assembly - High Air Temperature and Overspeed (Assembly Includes Two Each of 307-0655 Relay and All Leads)			
508-0001	1	Grommet, Rubber - Control Box			
508-0015	4	Washer, Fiber - Control Panel Resistors			
332-0537	1	Block, Terminal - 4 Place			
332-0566	1	Strip, Marker - B+, 1, 2, 3			
332-0706	2	Block, Terminal - 8 Place			
332-0707	1	Strip, Marker - Use With 332-0706 Terminal Block			

SPECIAL PARTS LIST FOR **MODEL** 7.5JB-4XR **SPEC** 18594AA
FOR STANDARD PARTS REFER TO CATALOG 967-0223 **KEY NO.** 4
(PARTS CATALOG ALSO CONTAINS COMPONENTS FOR MAJOR OPTIONAL FEATURES LISTED BELOW)
WIRING DIAGRAM NO. 612-4793-10 (AC) 612-1851-02 (ENG)

PART NO.	QTY.	DESCRIPTION	PART NO.	QTY.	DESCRIPTION
Day Tank (One Quart) Housed Meter Panel					
502-0020	1	Elbow, Street - Fuel Pump Inlet			
505-0061	1	Nipple, Pipe - Fuel Pump Inlet			
502-0017	1	Connector, Female - Fuel Pump Inlet			
307-1203	1	Coil, Choke Solenoid			
153-0391	1	Core, Choke Solenoid			
134-1843	1	Cover, Air Housing			
502-0053	1	Elbow, Street Pipe - Valve To Carburetor Fuel Line			
501-0005	1	Line, Fuel - Valve To Carb.			
508-0021	2	Grommet, Rubber - Air HSG. Cover (3/4" Hole)			
155-0360	1	Muffler			
140-0078	2	Band, Muffler			
155-0951	1	Tube, Flexible Exhaust			
505-0183	1	Elbow, Reducer - 1½ To 1¼ (Exhaust)			
301-2308	1	Panel, Meter			
304-0305	1	Resistor, Fixed-Meter Panel (45,000 Ohm, 10 Watt)			
322-0072	2	Receptacle, Panel Light			
338-0495	1	Harness, Wiring - Control To Output Box			
332-0566	1	Strip, Marker - B+, 1, 2, 3			
332-0537	1	Block, Terminal - 4 Place			
508-0001	1	Grommet, Rubber-Control Box			
517-0139	1	Button, Dot - Control Box			
508-0015	2	Washer, Fiber - Control Panel Resistor			

SPECIAL PARTS LIST FOR MODEL 7.5JB-3CR SPEC 18600AA
 FOR STANDARD PARTS REFER TO CATALOG 967-0223 KEY NO. 4
 (PARTS CATALOG ALSO CONTAINS COMPONENTS FOR MAJOR OPTIONAL FEATURES LISTED BELOW)

WIRING DIAGRAM NO. (ENG)612-4858-13

PART NO.	QTY.	DESCRIPTION	PART NO.	QTY.	DESCRIPTION
		Overspeed Cutoff			
		Low Oil Pressure Cutoff			
		High Air Temperature Cutoff			
102-0620	1	Base, Oil			
115-0173	1	Cover, Rocker - Includes Oil Line			
331-0103	1	Bushing, Snap - Gas Hose			
309-0206	1	Switch, High Air Temperature			
338-0917	1	Harness, Wiring - Voltage Regulator to Exciter Stator			
322-0004	3	Lamp, Indicator			
322-0069	3	Holder, Indicator Lamp			
320-0259	1	Relay, Low Oil Pressure			
307-1519	1	Relay and Lead Assembly - High Air Temperature and Overspeed (Assembly Includes Two Each of 307-0655 Relay and All Leads)			
307-1143	1	Relay, Generating (DPDT)			
323-0760	1	Socket, Generating Relay			
332-0943	2	Spacer, Generating Relay			
307-1157	1	Spring, Relay Holddown			
309-0270	1	Thermostat, Low Engine Temperature			
332-0706	2	Block, Terminal - 8 Place			
332-0707	1	Strip, Marker - Use With 332-0706 Terminal Block			

SPECIAL PARTS LIST FOR MODEL 7 51B-18R SPEC 18628AA
 FOR STANDARD PARTS REFER TO CATALOG 967-0223 KEY NO. 4
 (PARTS CATALOG ALSO CONTAINS COMPONENTS FOR MAJOR OPTIONAL FEATURES LISTED BELOW)

WIRING DIAGRAM NO. (ENG) 612-4794-14

PART NO.	QTY.	DESCRIPTION	PART NO.	QTY.	DESCRIPTION
Housed					
Low Oil Pressure Cut Off					
High Air Temperature Cut Off					
Gas-Gasoline Fuel System					
102-0620	1	Base, Oil			
115-0173	1	Cover, Rocker - Includes Oil Line			
307-1203	1	Coil, Choke Solenoid			
153-0391	1	Core, Choke Solenoid			
331-0103	1	Bushing, Snap - Gas Hose			
309-0196	1	Switch, High Air Temperature			
155-0360	1	Muffler			
140-0078	2	Band, Muffler			
155-0951	1	Tube, Flexible Exhaust			
505-0183	1	Elbow, Reducer - 1½ To 1½ (Exhaust)			
505-0100	2	Nipple, Oil Drain			
220-2041	1	Stator Assembly, Wound			
201-2156	1	Rotor Assembly			
520-0796	4	Stud, Generator Through			
520-0788	1	Stud, Rotor Through			
322-0072	2	Receptacle, Panel Light			
338-0495	1	Harness, Wiring - Control To Output Box			
508-0001	1	Grommet, Rubber-Control Box			
508-0015	4	Washer, Fiber - Control Panel Resistors			
332-0537	1	Block, Terminal - 4 Place			
332-0566	1	Strip, Marker - B+, 1, 2, 3			

SPECIAL PARTS LIST FOR **MODEL** 7.5JB-18R **SPEC** 18628AB
 FOR STANDARD PARTS REFER TO **CATALOG** 967-0223 **KEY NO.** 4
 (PARTS CATALOG ALSO CONTAINS COMPONENTS FOR MAJOR OPTIONAL FEATURES LISTED BELOW)

WIRING DIAGRAM NO. (ENG) 612-5559-14

PART NO.	QTY.	DESCRIPTION	PART NO.	QTY.	DESCRIPTION
Housed					
Gas - Gasoline Fuel System					
Low Oil Pressure Cut Off					
High Air Temperature Cut Off					
309-0196	1	Switch, High Air Temperature			
102-0620	1	Base, Oil			
155-0360	1	Muffler, Critical			
220-2041	1	Stator Assembly, Generator			
201-2156	1	Rotor Assembly, Generator			
520-0796	4	Stud, Generator Through			
520-0788	1	Stud, Rotor Through			

SPECIAL PARTS LIST FOR **MODEL** 7.5JB-3CR **SPEC** 18637AB
FOR STANDARD PARTS REFER TO **CATALOG** 967-0223 **KEY NO.** 4
(PARTS CATALOG ALSO CONTAINS COMPONENTS FOR MAJOR OPTIONAL FEATURES LISTED BELOW)

WIRING DIAGRAM NO. (ENG)612-5559-13

PART NO.	QTY.	DESCRIPTION	PART NO.	QTY.	DESCRIPTION
Gas - Gasoline Fuel System					
Low Oil Pressure Cut Off					
High Air Temperature Cut Off					
Skid And Battery Rack					
102-0620	1	Base, Oil			
309-0196	1	Switch, High Air Temperature			
134-1804	1	Duct, Air			

SPECIAL PARTS LIST FOR MODEL 6.0JB-57XR SPEC 18699AA
 FOR STANDARD PARTS REFER TO CATALOG 967-0223 KEY NO. 4
 (PARTS CATALOG ALSO CONTAINS COMPONENTS FOR MAJOR OPTIONAL FEATURES LISTED BELOW)

WIRING DIAGRAM NO. (ENG) 612-4858-14

PART NO.	QTY.	DESCRIPTION	PART NO.	QTY.	DESCRIPTION
Housed					
Meter Panel (Blank)					
Low Oil Pressure Cut Off					
High Air Temperature Cut Off					
Overspeed Cut Off					
502-0020	1	Elbow, Street - Fuel Pump Inlet			
505-0061	1	Nipple, Pipe - Fuel Pump Inlet			
502-0017	1	Connector, Female - Fuel Pump Inlet			
307-1205	1	Coil, Choke Solenoid			
153-0391	1	Core, Choke Solenoid			
309-0206	1	Switch, High Air Temperature			
505-0183	1	Elbow, Reducer - 1½ to 1¼ (Exhaust)			
220-2048	1	Stator Assembly, Wound			
322-0072	2	Receptacle, Panel Light			
338-0495	1	Harness, Wiring - Control to Output Box			
501-1195	1	Panel, Meter			
508-0001	1	Grommet, Rubber - Control Box			
508-0015	4	Washer, Fiber - Control Panel Resistors			
338-0917	1	Harness, Wiring - Voltage Regulator to Exciter Stator			
322-0004	5	Lamp, Indicator			
322-0069	3	Holder, Indicator Lamp			
320-0259	1	Relay, Low Oil Pressure			
307-1143	1	Relay, Generating (DPDT)			
323-0760	1	Socket, Generating Relay			
307-1519	1	Relay and Lead Assembly - High Air Temperature and Overspeed (Assembly Includes Two Each of 307-0655 Relay and All Leads)			
332-0943	2	Spacer, Generating Relay			
307-1157	1	Spring, Relay Holddown			
309-0270	1	Thermostat, Low Engine Temp.			
332-0706	2	Block, Terminal - 8 Place			
332-0707	1	Strip, Marker - Use With 332-0706 Terminal Block			
301-3567	1	Panel, Control			

Parts Not Furnished by Onan

Associated Meter Panel Parts (Meters, Breakers, etc.)

SPECIAL PARTS LIST FOR **MODEL** 7.5JB-18R **SPEC** 18719AB
FOR STANDARD PARTS REFER TO **CATALOG** 967-0223 **KEY NO.** 4
(PARTS CATALOG ALSO CONTAINS COMPONENTS FOR MAJOR OPTIONAL FEATURES LISTED BELOW)

WIRING DIAGRAM NO. (ENG) 612-5559-14

PART NO.	QTY.	DESCRIPTION	PART NO.	QTY.	DESCRIPTION
Skid And Battery Rack					
Gas - Gasoline Fuel System					
Low Oil Pressure Cut Off					
High Air Temperature Cut Off					
309-0196	1	Switch, High Air Temperature			
134-1804	1	Duct, Air			
102-0620	1	Base, Oil			
220-2041	1	Stator Assembly, Generator			
201-2156	1	Rotor Assembly, Generator			
520-0796	4	Stud, Generator Through			
520-0788	1	Stud, Rotor Through			

SPECIAL PARTS LIST FOR **MODEL** 7.5JB-4R **SPEC** 18748AB
FOR STANDARD PARTS REFER TO **CATALOG** 967-0223 **KEY NO.** 4
(PARTS CATALOG ALSO CONTAINS COMPONENTS FOR MAJOR OPTIONAL FEATURES LISTED BELOW)

WIRING DIAGRAM NO. (ENG) 612-5559-14 (AC) 612-1469-C

PART NO.	QTY.	DESCRIPTION	PART NO.	QTY.	DESCRIPTION
Mounted Fuel Tank Housed Low Oil Pressure Cut Off High Air Temperature Cut Off AC Meter Panel					
102-0620	1	Base, Oil			
309-0196	1	Switch, High Air Temperature			
155-0360	1	Muffler, Critical			
301-2204	1	Panel, Meter			

SPECIAL PARTS LIST FOR MODEL 7.5JB-3CR SPEC 18802AA
 FOR STANDARD PARTS REFER TO CATALOG 967-0223 KEY NO. 4
 (PARTS CATALOG ALSO CONTAINS COMPONENTS FOR MAJOR OPTIONAL FEATURES LISTED BELOW)

WIRING DIAGRAM NO. (ENG) 612-4793-09

PART NO.	QTY.	DESCRIPTION	PART NO.	QTY.	DESCRIPTION
Housed					
High Air Temperature Cutoff					
Voltage Regulator Filter					
502-0020	1	Elbow, Street - Fuel Pump Inlet			
505-0061	1	Nipple, Pipe - Fuel Pump Inlet			
502-0017	1	Connector, Female - Fuel Pump Inlet			
307-1203	1	Coil, Choke Solenoid			
153-0391	1	Core, Choke Solenoid			
309-0196	1	Switch, High Air Temperature			
505-0183	1	Elbow, Reducer - 1-1/2 to 1-1/4 (Exhaust)			
322-0072	2	Receptacle, Panel Light			
338-0495	1	Harness, Wiring - Control to Output Box			
332-0566	1	Strip, Marker - B+, 1, 2, 3			
332-0537	1	Block, Terminal - 4 Place			
508-0001	1	Grommet, Rubber - Control Box			
517-0139	1	Button, Dot - Control Box			
508-0015	2	Washer, Fiber - Control Panel Resistor			

SPECIAL PARTS LIST FOR MODEL 7.5JB-3RSPEC 18891AAFOR STANDARD PARTS REFER TO CATALOG 967-0223KEY NO. 4

(PARTS CATALOG ALSO CONTAINS COMPONENTS FOR MAJOR OPTIONAL FEATURES LISTED BELOW)

WIRING DIAGRAM NO. (ENG)612-4794-13(AC)612-1559-02

PART NO.	QTY.	DESCRIPTION	PART NO.	QTY.	DESCRIPTION
Housed					
Air Duct And Shutter					
Meter Panel					
Gas - Gasoline Fuel System					
Low Oil Pressure Cut Off					
115-0173	1	Cover, Rocker - Includes Oil Line			
307-1203	1	Coil, Choke Solenoid			
153-0391	1	Core, Choke Solenoid			
331-0103	1	Bushing, Snap - Gas Hose			
155-0360	1	Muffler			
140-0078	2	Band, Muffler			
155-0951	1	Tube, Flexible Exhaust			
505-0183	1	Elbow, Reducer - 1-1/2 to 1-1/4 (Exhaust)			
505-0100	2	Nipple, Oil Drain			
301-2288	1	Panel, Meter			
322-0072	2	Receptacle, Panel Light			
338-0495	1	Harness, Wiring - Control To Output Box			
508-0001	1	Grommet, Rubber - Control Box			
508-0015	4	Washer, Fiber - Control Panel Resistors			
332-0537	1	Block, Terminal - 4 Place			
332-0566	1	Strip, Marker - B+,1,2,3			

**Power
Generation**

Cummins Inc. 1070

 Redistribution or publication of this document
by any means, is strictly prohibited. 1

SPECIAL PARTS LIST FOR **MODEL** 7.5JB-18R **SPEC** 18908AA
 FOR STANDARD PARTS REFER TO **CATALOG** 967-0223 **KEY NO.** 4
 (PARTS CATALOG ALSO CONTAINS COMPONENTS FOR MAJOR OPTIONAL FEATURES LISTED BELOW)

WIRING DIAGRAM NO. 612-4850-14

PART NO.	QTY.	DESCRIPTION	PART NO.	QTY.	DESCRIPTION
Low Oil Pressure Cut Off Day Tank (One Quart)					
502-0020	1	Elbow, Street - Fuel Pump Inlet			
505-0061	1	Nipple, Pipe - Fuel Pump Inlet			
502-0017	1	Connector, Female - Fuel Pump Inlet			
307-1203	1	Coil, Choke Solenoid			
153-0391	1	Core, Choke Solenoid			
134-1843	1	Cover, Air Housing			
502-0053	1	Elbow, Street Pipe - Valve To Carburetor Fuel Line			
501-0005	1	Line, Fuel - Valve To Carb.			
508-0021	2	Grommet, Rubber - Air HSG. Cover (5/4" Hole)			
134-1804	1	Duct, Air			
322-0004	1	Lamp, Indicator - Low Oil Pressure			
322-0069	1	Holder, Indicator Lamp			

SPECIAL PARTS LIST FOR MODEL 7.5JB-4XR SPEC 18945AA
 FOR STANDARD PARTS REFER TO CATALOG 967-0225 KEY NO. 4
 (PARTS CATALOG ALSO CONTAINS COMPONENTS FOR MAJOR OPTIONAL FEATURES LISTED BELOW
 (ENG)
 WIRING DIAGRAM NO. 612-4794-14 (AC) 612-1851-02

PART NO.	QTY.	DESCRIPTION	PART NO.	QTY.	DESCRIPTION
Day Tank (One Quart) Housed Low Oil Pressure Cut Off Meter Panel					
502-0020	1	Elbow, Street - Fuel Pump Inlet			
505-0061	1	Nipple, Pipe - Fuel Pump Inlet			
502-0017	1	Connector, Female - Fuel Pump Inlet			
507-1205	1	Coil, Choke Solenoid			
153-0391	1	Core, Choke Solenoid			
134-1845	1	Cover, Air Housing			
502-0053	1	Elbow, Street Pipe - Valve To Carburetor Fuel Line			
501-0005	1	Line, Fuel - Valve To Carb.			
508-0021	2	Grommet, Rubber - Air HSG. Cover (5/4" Hole)			
155-0360	1	Muffler			
140-0078	2	Band, Muffler			
155-0951	1	Tube, Flexible Exhaust			
505-0185	1	Elbow, Reducer - 1½ To 1¼ (Exhaust)			
501-2308	1	Panel, Meter			
504-0305	1	Resistor, Fixed-Meter Panel (45,000 Ohm, 10 Watt)			
322-0072	2	Receptacle, Panel Light			
338-0495	1	Harness, Wiring - Control To Output Box			
508-0091	1	Grommet, Rubber-Control Box			
508-0015	4	Washer, Fiber - Control Panel Resistors			
332-0537	1	Block, Terminal - 4 Place			
332-0566	1	Strip, Marker - B+, 1, 2, 3			

SPECIAL PARTS LIST FOR MODEL 7.5JB-3CR SPEC 19111AA
 FOR STANDARD PARTS REFER TO CATALOG 967-0223 KEY NO. 4
 (PARTS CATALOG ALSO CONTAINS COMPONENTS FOR MAJOR OPTIONAL FEATURES LISTED BELOW)
 WIRING DIAGRAM NO. (ENG) 612-4848-13

PART NO.	QTY.	DESCRIPTION	PART NO.	QTY.	DESCRIPTION
LPG Fuel System					
Low Oil Pressure Cutoff					
High Air Temperature Cutoff					
Overspeed Cutoff					
Skid and Battery Rack					
115-0173	1	Cover, Rocker - Includes Oil Line			
331-0103	1	Bushing, Snap - Gas Hose			
309-0196	1	Switch, High Air Temperature			
134-1804	1	Duct, Air			
508-0001	1	Grommet, Rubber - Control Box			
508-0015	4	Washer, Fiber - Control Panel Resistors			
338-0917	1	Harness, Wiring - Voltage Regulator to Exciter Stator			
322-0004	1	Lamp, Indicator - Overspeed			
322-0069	1	Holder, Indicator Lamp			
320-0104	1	Relay, Low Oil Pressure			
307-1129	1	Relay, Overspeed			

SPECIAL PARTS LIST FOR MODEL 7.5JB-18R SPEC 19111AB
 FOR STANDARD PARTS REFER TO CATALOG 967-0223 KEY NO. 4
 (PARTS CATALOG ALSO CONTAINS COMPONENTS FOR MAJOR OPTIONAL FEATURES LISTED BELOW)

WIRING DIAGRAM NO. 612-5564-14

PART NO.	QTY.	DESCRIPTION	PART NO.	QTY.	DESCRIPTION
Low Oil Pressure Cut Off High Air Temperature Cut Off Overspeed Cut Off LPG Fuel System Skid And Battery Rack					
115-0173	1	Cover, Rocker - Includes Oil Line			
331-0103	1	Bushing, Snap - Gas Hose			
309-0196	1	Switch, High Air Temperature			
154-1804	1	Duct, Air			
508-0001	1	Grommet, Rubber-Control Box			
508-0015	4	Washer, Fiber - Control Panel Resistors			
338-0917	1	Harness, Wiring - Voltage Regulator To Exciter Stator			
322-0004	1	Lamp, Indicator - Overspeed			
322-0069	1	Holder, Indicator Lamp			
320-0104	1	Relay, Low Oil Pressure			

SPECIAL PARTS LIST FOR MODEL 7.5JB-3CR SPEC 19118AA
 FOR STANDARD PARTS REFER TO CATALOG 967-0223 KEY NO. 4
 (PARTS CATALOG ALSO CONTAINS COMPONENTS FOR MAJOR OPTIONAL FEATURES LISTED BEI

WIRING DIAGRAM NO. (ENG) 612-4794-13

PART NO.	QTY.	DESCRIPTION	PART NO.	QTY.	DESCRIPTION
Gas Fuel System					
High Air Temperature Cutoff					
Low Oil Pressure Cutoff					
Oil Bath Air Cleaner					
112-0106	2	Piston and Pin			
113-0107	2	Ring Set, Piston			
115-0173	1	Cover, Rocker - Includes Oil Line			
331-0103	1	Bushing, Snap - Gas Hose			
309-0196	1	Switch, High Air Temperature			
140-0645	1	Adapter, Oil Bath Air Cleaner			
508-0001	1	Grommet, Rubber - Control Box			
508-0015	4	Washer, Fiber - Control Panel Resistors			
332-0537	1	Block, Terminal - 4 Place			
332-0566	1	Strip, Marker - B+, 1, 2, 3			

SPECIAL PARTS LIST FOR MODEL 7.5JB-3R SPEC 19309AA
 FOR STANDARD PARTS REFER TO CATALOG 967-0223 KEY NO. 4
 (PARTS CATALOG ALSO CONTAINS COMPONENTS FOR MAJOR OPTIONAL FEATURES LISTED BELOW)

WIRING DIAGRAM NO. (ENG)612-4997-13(AC)612-1559-0

PART NO.	QTY.	DESCRIPTION	PART NO.	QTY.	DESCRIPTION
OVERSPEED CUTOFF					
LOW OIL PRESSURE CUTOFF					
HIGH AIR TEMPERATURE CUTOFF					
GAS-GASOLINE FUEL SYSTEM					
MOUNTED FUEL TANK					
HOUSED					
METER PANEL					
115-0173	1	Cover, Rocker - Includes Oil Line			
309-0206	1	Switch, High Air Temperature			
331-0103	1	Bushing, Snap - Gas Hose			
505-0183	1	Elbow, Reducer - 1-1/2 to 1-1/4 (Exhaust)			
301-2288	1	Panel, Meter			
322-0072	2	Receptacle, Panel Light			
338-0495	1	Harness, Wiring - Control to Output Box			
338-0917	1	Harness, Wiring - Voltage Regulator to Exciter Stator			
322-0004	3	Lamp, Indicator			
322-0069	3	Holder, Indicator Lamp			
320-0259	1	Relay, Low Oil Pressure (Includes Micro Switches)			
307-1519	1	Relay and Lead Assembly - High Air Temperature and Overspeed (Assembly Includes Two Each of 307-0655 Relay and All Leads)			
508-0001	1	Grommet, Rubber - Control Box			
508-0015	4	Washer, Fiber - Control Panel Resistors			
332-0537	1	Block, Terminal - 4 Place			
332-0566	1	Strip, Marker - B+, 1, 2, 3			
332-0706	2	Block, Terminal - 8 Place			
332-0707	1	Strip, Marker - Use With 332-0706 Terminal Block			

SPECIAL PARTS LIST FOR MODEL 7.5JB-3CR SPEC 19461AA
 FOR STANDARD PARTS REFER TO CATALOG 967-0223 KEY NO. 4
 (PARTS CATALOG ALSO CONTAINS COMPONENTS FOR MAJOR OPTIONAL FEATURES LISTED BELOW)
 WIRING DIAGRAM NO. (ENG)612-4793-09

PART NO.	QTY.	DESCRIPTION	PART NO.	QTY.	DESCRIPTION
LPG Fuel System					
Housed					
Voltage Regulator Filter					
102-0620	1	Base, Oil			
115-0173	1	Cover, Rocker - Includes Oil Line			
331-0103	1	Bushing, Snap - Gas Hose			
505-0183	1	Elbow, Reducer - 1-1/2 to 1-1/4 (Exhaust)			
322-0072	2	Receptacle, Panel Light			
338-0495	1	Harness, Wiring - Control to Output Box			
332-0566	1	Strip, Marker - B+, 1, 2, 3			
332-0537	1	Block, Terminal - 4 Place			
508-0001	1	Grommet, Rubber - Control Box			
517-0139	1	Button, Dot - Control Box			
508-0015	2	Washer, Fiber - Control Panel Resistor			

SPECIAL PARTS LIST FOR **MODEL** 7.5JB-3CR **SPEC** 19461AA
FOR STANDARD PARTS REFER TO CATALOG 967-0223 **KEY NO.** 4
(PARTS CATALOG ALSO CONTAINS COMPONENTS FOR MAJOR OPTIONAL FEATURES LISTED BELOW)

WIRING DIAGRAM NO. (ENG)612-4793-09

PART NO.	QTY.	DESCRIPTION	PART NO.	QTY.	DESCRIPTION
LPG Fuel System					
Housed					
Voltage Regulator Filter					
102-0620	1	Base, Oil			
115-0173	1	Cover, Rocker - Includes Oil Line			
331-0103	1	Bushing, Snap - Gas Hose			
505-0183	1	Elbow, Reducer - 1-1/2 to 1-1/4 (Exhaust)			
322-0072	2	Receptacle, Panel Light			
338-0495	1	Harness, Wiring - Control to Output Box			
332-0566	1	Strip, Marker - B+, 1, 2, 3			
332-0537	1	Block, Terminal - 4 Place			
508-0001	1	Grommet, Rubber - Control Box			
517-0139	1	Button, Dot - Control Box			
508-0015	2	Washer, Fiber - Control Panel Resistor			

SPECIAL PARTS LIST FOR MODEL 7.5JB-18R SPEC 19464AA
 FOR STANDARD PARTS REFER TO CATALOG 967-0223 KEY NO. 4
 (PARTS CATALOG ALSO CONTAINS COMPONENTS FOR MAJOR OPTIONAL FEATURES LISTED BELOW)

WIRING DIAGRAM NO. 612-4858-14 (ENG)

PART NO.	QTY.	DESCRIPTION	PART NO.	QTY.	DESCRIPTION
Gas Fuel System					
Low Oil Pressure Cut Off					
High Air Temperature Cut Off					
Overspeed Cut Off					
Skid And Battery Rack					
112-0106	2	Piston And Pin			
113-0107	1	Ring Set, Piston			
115-0175	1	Cover, Rocker - Includes Oil Line			
351-0105	1	Bushing, Snap - Gas Hose			
309-0206	1	Switch, High Air Temperature			
154-1804	1	Duct, Air			
338-0917	1	Harness, Wiring - Voltage Regulator To Exciter Stator			
322-0004	3	Lamp, Indicator			
322-0069	3	Holder, Indicator Lamp			
320-0259	1	Relay, Low Oil Pressure			
307-1519	1	Relay And Lead Assembly - High Air Temperature And Overspeed (Assembly Includes Two Each Of 307- 0655 Relay And All Leads)			
307-1145	1	Relay, Generating (DPDT)			
323-0760	1	Socket, Generating Relay			
332-0945	2	Spacer, Generating Relay			
307-1157	1	Spring, Relay Hold Down			
309-0270	1	Thermostat, Low Engine Temp.			
332-0706	2	Block, Terminal - 8 Place			
332-0707	1	Strip, Marker - Use With 332-0706 Terminal Block			

SPECIAL PARTS LIST FOR **MODEL** 7.5JB-3CR **SPEC** 19480AA
FOR STANDARD PARTS REFER TO CATALOG 967-0223 **KEY NO.** 4
(PARTS CATALOG ALSO CONTAINS COMPONENTS FOR MAJOR OPTIONAL FEATURES LISTED BELOW)

WIRING DIAGRAM NO. (ENG)612-4860-13

PART NO.	QTY.	DESCRIPTION	PART NO.	QTY.	DESCRIPTION
Gas Fuel System					
Low Oil Pressure Cutoff					
High Air Temperature Cutoff					
Housed					
102-0620	1	Base, Oil			
112-0106	2	Piston and Pin			
113-0107	2	Ring Set, Piston			
115-0173	1	Cover, Rocker - Includes Oil Line			
331-0103	1	Bushing, Snap - Gas Hose			
309-0206	1	Switch, High Air Temperature			
155-0360	1	Muffler			
140-0078	2	Band, Muffler			
155-0951	1	Tube, Flexible Exhaust			
505-0183	1	Elbow, Reducer - 1-1/2 to 1-1/4 (Exhaust)			
505-0100	2	Nipple, Oil Drain			
322-0072	2	Receptacle, Panel Light			
338-0495	1	Harness, Wiring - Control to Output Box			
508-0001	1	Grommet, Rubber - Control Box			
508-0015	4	Washer, Fiber - Control Panel Resistors			
322-0004	2	Lamp, Indicator - High Air Temperature and Low Oil Pressure			
307-1129	1	Relay, High Air Temperature			
301-2376	1	Panel, Control			

SPECIAL PARTS LIST FOR **MODEL** 7.5JB-18R **SPEC** 19483AB
FOR STANDARD PARTS REFER TO **CATALOG** 967-0223 **KEY NO.** 4
(PARTS CATALOG ALSO CONTAINS COMPONENTS FOR MAJOR OPTIONAL FEATURES LISTED BELOW)

WIRING DIAGRAM NO. (ENG) 612-5558-10

PART NO.	QTY.	DESCRIPTION	PART NO.	QTY.	DESCRIPTION
Gas - Gasoline Fuel System					
102-0620	1	Base, Oil			
134-1804	1	Duct, Air			
220-2041	1	Stator Assembly, Generator			
201-2156	1	Rotor Assembly, Generator			
520-0796	4	Stud, Generator Through			
520-0788	1	Stud, Rotor Through			

SPECIAL PARTS LIST FOR MODEL 7.5JB-3R SPEC 19500AA
 FOR STANDARD PARTS REFER TO CATALOG 967-0223 KEY NO. 4
 (PARTS CATALOG ALSO CONTAINS COMPONENTS FOR MAJOR OPTIONAL FEATURES LISTED BELOW)
 WIRING DIAGRAM NO. (ENG)612-4997-13(AC)612-1559-02

PART NO.	QTY.	DESCRIPTION	PART NO.	QTY.	DESCRIPTION
OVERSPEED CUTOFF					
LOW OIL PRESSURE CUTOFF					
HIGH AIR TEMPERATURE CUTOFF					
HOUSED					
METER PANEL					
102-0620	1	Base, Oil			
502-0020	1	Elbow, Street - Fuel Pump Inlet			
505-0061	1	Nipple, Pipe - Fuel Pump Inlet			
502-0017	1	Connector, Female - Fuel Pump Inlet			
307-1203	1	Coil, Choke Solenoid			
153-0391	1	Core, Choke Solenoid			
309-0206	1	Switch, High Air Temperature			
155-0360	1	Muffler			
140-0078	2	Band, Muffler			
155-0951	1	Tube, Flexible Exhaust			
505-0183	1	Elbow, Reducer - 1-1/2 to 1-1/4 (Exhaust)			
301-2288	1	Panel, Meter			
322-0072	2	Receptacle, Panel Light			
338-0495	1	Harness, Wiring - Control to Output Box			
338-0917	1	Harness, Wiring - Voltage Regulator to Exciter Stator			
322-0004	3	Lamp, Indicator			
322-0069	3	Holder, Indicator Lamp			
320-0259	1	Relay, Low Oil Pressure (Includes micro switches)			
307-1519	1	Relay and Lead Assembly - High Air Temperature and Overspeed (Assembly includes two each of 307-0655 Relay and all leads)			
508-0001	1	Grommet, Rubber - Control Box			
508-0015	4	Washer, Fiber - Control Panel Resistors			
332-0537	1	Block, Terminal - 4 Place			
332-0566	1	Strip, Marker - B+, 1, 2, 3			
332-0706	2	Block, Terminal - 8 Place			
332-0707	1	Strip, Marker - Use With 332-0706 Terminal Block			

SPECIAL PARTS LIST FOR **MODEL** 7.5JB-3CR **SPEC** 19506AB
 FOR STANDARD PARTS REFER TO **CATALOG** 967-0223 **KEY NO.** 4
 (PARTS CATALOG ALSO CONTAINS COMPONENTS FOR MAJOR OPTIONAL FEATURES LISTED BELOW)

WIRING DIAGRAM NO. (ENG)612-5559-13

PART NO.	QTY.	DESCRIPTION	PART NO.	QTY.	DESCRIPTION
Vacu-Flo Cooling					
Low Oil Pressure Cut Off					
High Air Temperature Cut Off					
231-0171	1	Adapter, Generator			
234-0492	1	Cover, Generator Air Outlet			
505-0098	1	Nipple, Close - Fuel Pump Inlet			
502-0020	1	Elbow, Street - Fuel Pump To Fuel Solenoid Valve			
502-0003	1	Connector, Inverted Male - Fuel Solenoid Valve Inlet			
307-1279	1	Valve, Fuel Solenoid			
309-0196	1	Switch, High Air Temperature			

SPECIAL PARTS LIST FOR MODEL 7.5JB-18R SPEC 19627AA
 FOR STANDARD PARTS REFER TO CATALOG 967-0223 KEY NO. 4
 (PARTS CATALOG ALSO CONTAINS COMPONENTS FOR MAJOR OPTIONAL FEATURES LISTED BELOW)

WIRING DIAGRAM NO. 612-4794-14 (ENG)

PART NO.	QTY.	DESCRIPTION	PART NO.	QTY.	DESCRIPTION
Low Oil Pressure Cut Off					
High Air Temperature Cut Off					
Gas Fuel System					
Housed					
Voltage Regulator Filter					
102-0620	1	Base, Oil			
112-0106	2	Piston And Pin			
113-0107	2	Ring Set, Piston			
115-0173	1	Cover, Rocker - Includes Oil Line			
331-0103	1	Bushing, Snap - Gas Hose			
309-0196	1	Switch, High Air Temperature			
505-0183	1	Elbow, Reducer - 1½ To 1¼ (Exhaust)			
220-2041	1	Stator Assembly, Wound			
201-2156	1	Rotor Assembly			
520-0796	4	Stud, Generator Through			
520-0788	1	Stud, Rotor Through			
322-0072	2	Receptacle, Panel Light			
338-0495	1	Harness, Wiring - Control To Output Box			
508-0001	1	Grommet, Rubber-Control Box			
508-0015	4	Washer, Fiber - Control Panel Resistors			
332-0537	1	Block, Terminal - 4 Place			
332-0566	1	Strip, Marker - B+, 1, 2, 3			

SPECIAL PARTS LIST FOR MODEL 7.5JB-18R SPEC 19628AA
 FOR STANDARD PARTS REFER TO CATALOG 967-0223 KEY NO. 4
 (PARTS CATALOG ALSO CONTAINS COMPONENTS FOR MAJOR OPTIONAL FEATURES LISTED BELOW)
 WIRING DIAGRAM NO. 612-4794-14

PART NO.	QTY.	DESCRIPTION	PART NO.	QTY.	DESCRIPTION
Low Oil Pressure Cut Off High Air Temperature Cut Off LPG Fuel System Housed Voltage Regulator Filter					
102-0620	1	Base, Oil			
115-0173	1	Cover, Rocker - Includes Oil Line			
331-0103	1	Bushing, Snap - Gas Hose			
309-0196	1	Switch, High Air Temperature			
505-0185	1	Elbow, Reducer - 1½ To 1¼ (Exhaust)			
220-2041	1	Stator Assembly, Wound			
201-2156	1	Rotor Assembly			
520-0796	4	Stud, Generator Through			
520-0788	1	Stud, Rotor Through			
322-0072	2	Receptacle, Panel Light			
338-0495	1	Harness, Wiring - Control To Output Box			
508-0001	1	Grommet, Rubber-Control Box			
508-0015	4	Washer, Fiber - Control Panel Resistors			
332-0537	1	Block, Terminal - 4 Place			
332-0566	1	Strip, Marker - B+, 1, 2, 3			

SPECIAL PARTS LIST FOR MODEL 7.5JB-3CR SPEC 19698AB
 FOR STANDARD PARTS REFER TO CATALOG 967-0223 KEY NO. 4
 (PARTS CATALOG ALSO CONTAINS COMPONENTS FOR MAJOR OPTIONAL FEATURES LISTED BELOW)
 WIRING DIAGRAM NO. (ENG)612-5569-13

PART NO.	QTY.	DESCRIPTION	PART NO.	QTY.	DESCRIPTION
LPG Fuel System					
Air Duct and Shutter					
Low Oil Pressure Cutoff					
High Air Temperature Cutoff					
Voltage Regulator Filter					
115-0173	1	Cover, Rocker - Includes Oil Lines			
331-0103	1	Bushing, Snap - Gas Hose			
309-0206	1	Switch, High Air Temperature			
322-0004	2	Lamp, Indicator (Low Oil Pressure and High Air Temperature)			
307-1129	1	Relay, High Air Temperature			
301-2376	1	Panel, Control Box			
508-0001	1	Grommet, Rubber - Control Box			
508-0015	4	Washer, Fiber - Control Panel Resistors			

SPECIAL PARTS LIST FOR **MODEL** 7.5JB-18R **SPEC** 19783AB
 FOR STANDARD PARTS REFER TO **CATALOG** 967-0223 **KEY NO.** 4
 (PARTS CATALOG ALSO CONTAINS COMPONENTS FOR MAJOR OPTIONAL FEATURES LISTED BELOW)

WIRING DIAGRAM NO. 612-5568-14

PART NO.	QTY.	DESCRIPTION	PART NO.	QTY.	DESCRIPTION
Low Oil Pressure Cut Off					
High Air Temperature Cut Off					
Overspeed Cut Off					
Gas Fuel System					
102-0620	1	Base, Oil			
112-0106	2	Piston And Pin			
113-0107	2	Ring Set, Piston			
115-0173	1	Cover, Rocker - Includes Oil Line			
331-0103	1	Bushing, Snap - Gas Hose			
309-0206	1	Switch, High Air Temperature			
110-1742	1	Head Assembly, Cylinder (Also Includes 502-0274 Connector Assembly And 502-0082 Hex Nipple)			
520-0526	2	Stud, Carburetor Mounting			
502-0082	1	Nipple, Hex - Cyl. Block			
115-0189	2	Stud Package, Rocker Arm (Each Package Contains Two Studs And One Lock)			
148-0367	1	Switch, Vacuum			
502-0053	1	Elbow, Vacuum Switch			
502-0046	1	Nipple, Vacuum Switch			
502-0051	1	Coupling, Vacuum Switch			
508-0001	1	Grommet, Rubber-Control Box			
508-0015	4	Washer, Fiber - Control Panel Resistors			
338-0917	1	Harness, Wiring - Voltage Regulator To Exciter Stator			
322-0004	3	Lamp, Indicator			
322-0069	3	Holder, Indicator Lamp			
320-0259	1	Relay, Low Oil Pressure (Includes Micro Switches)			
307-1519	1	Relay And Lead Assembly - High Air Temperature And Overspeed (Assembly Includes Two Each Of 307- 0655 Relay And All Leads)			
307-1143	1	Relay, Generating (DPDT)			
323-0760	1	Socket, Generating Relay			
332-0943	2	Spacer, Generating Relay			
307-1157	1	Spring, Relay Hold Down			
309-0270	1	Thermostat, Low Engine Temp.			
332-0537	1	Block, Terminal - 4 Place			
332-0566	1	Strip, Marker - B+, 1, 2, 3			
332-0706	2	Block, Terminal - 8 Place			
332-0707	1	Strip, Marker - Use With 332-0706 Terminal Block			

SPECIAL PARTS LIST FOR MODEL 7.5JB-18R SPEC 19813AB
 FOR STANDARD PARTS REFER TO CATALOG 967-0223 KEY NO. 4
 (PARTS CATALOG ALSO CONTAINS COMPONENTS FOR MAJOR OPTIONAL FEATURES LISTED BELOW)

WIRING DIAGRAM NO. 612-5558-10

PART NO.	QTY.	DESCRIPTION	PART NO.	QTY.	DESCRIPTION
LPG Fuel System					
115-0173	1	Cover, Rocker - Includes Oil Line			
331-0103	1	Bushing, Snap - Gas Hose			
220-2041	1	Stator Assembly, Wound			
201-2156	1	Rotor Assembly			
520-0796	4	Stud, Generator Through			
520-0788	1	Stud, Rotor Through			
332-0566	1	Strip, Marker - B+, 1, 2, 3			
332-0537	1	Block, Terminal - 4 Place			
508-0001	1	Grommet, Rubber-Control Box			
517-0139	1	Button, Dot - Control Box			
508-0015	2	Washer, Fiber - Control Panel Resistor			

SPECIAL PARTS LIST FOR MODEL 7.5JB-18R131 SPEC 19813AB
 FOR STANDARD PARTS REFER TO CATALOG 967-0223 KEY NO. 4
 (PARTS CATALOG ALSO CONTAINS COMPONENTS FOR MAJOR OPTIONAL FEATURES LISTED BELOW)

WIRING DIAGRAM NO. 612-5558-10

PART NO.	QTY.	DESCRIPTION	PART NO.	QTY.	DESCRIPTION
LPG Fuel System					
Note: Pennsylvania Approved					
112-0092	2	Piston And Pin			
113-0089	2	Ring Set, Piston			
115-0173	1	Cover, Rocker - Includes Oil Line			
331-0103	1	Bushing, Snap - Gas Hose			
416-0325	1	Hydrometer			
220-2041	1	Stator Assembly, Wound			
201-2156	1	Rotor Assembly			
520-0796	4	Stud, Generator Through			
520-0788	1	Stud, Rotor Through			
332-0566	1	Strip, Marker - B+, 1, 2, 3			
332-0537	1	Block, Terminal - 4 Place			
508-0001	1	Grommet, Rubber-Control Box			
517-0139	1	Button, Dot - Control Box			
508-0015	2	Washer, Fiber - Control Panel Resistor			

SPECIAL PARTS LIST FOR MODEL 7.5JB-3CR SPEC 19817AB
 FOR STANDARD PARTS REFER TO CATALOG 967-0223 KEY NO. 4
 (PARTS CATALOG ALSO CONTAINS COMPONENTS FOR MAJOR OPTIONAL FEATURES LISTED BELOW)
 WIRING DIAGRAM NO. 612-5559-15

PART NO.	QTY.	DESCRIPTION	PART NO.	QTY.	DESCRIPTION
Low Oil Pressure Cut Off					
High Air Temperature Cut Off					
Vacu-Flo Cooling (See Air Housing)					
231-0171	1	Adapter, Generator			
502-0020	1	Elbow, Street - Fuel Pump Inlet			
505-0061	1	Nipple, Pipe - Fuel Pump Inlet			
502-0017	1	Connector, Female - Fuel Pump Inlet			
307-1203	1	Coil, Choke Solenoid			
153-0391	1	Core, Choke Solenoid			
508-0109	1	Grommet, Rubber - 1" Hole - Governor Adjusting Nut			
309-0196	1	Switch, High Air Temperature			
508-0001	1	Grommet, Rubber-Control Box			
508-0015	4	Washer, Fiber - Control Panel Resistors			
332-0537	1	Block, Terminal - 4 Place			
332-0566	1	Strip, Marker - B+, 1, 2, 3			
234-0492	1	Cover, Generator Air Outlet			

SPECIAL PARTS LIST FOR MODEL 7.5JB-18R SPEC 19835AB
 FOR STANDARD PARTS REFER TO CATALOG 967-0223 KEY NO. 4
 (PARTS CATALOG ALSO CONTAINS COMPONENTS FOR MAJOR OPTIONAL FEATURES LISTED BELOW)

WIRING DIAGRAM NO. 612-5568-14 (ENG)

PART NO.	QTY.	DESCRIPTION	PART NO.	QTY.	DESCRIPTION
Low Oil Pressure Cut Off					
High Air Temperature Cut Off					
Overspeed Cut Off					
Gas Fuel System					
112-0106	2	Piston And Pin			
113-0107	2	Ring Set, Piston			
115-0173	1	Cover, Rocker - Includes Oil Line			
331-0103	1	Bushing, Snap - Gas Hose			
309-0206	1	Switch, High Air Temperature			
110-1742	1	Head Assembly, Cylinder (Also Includes 502-0274 Connector Assembly And 502-0082 Hex Nipple)			
520-0526	2	Stud, Carburetor Mounting			
502-0082	1	Nipple, Hex - Cyl. Block			
115-0189	2	Stud Package, Rocker Arm (Each Package Contains Two Studs And One Lock)			
148-0367	1	Switch, Vacuum			
502-0053	1	Elbow, Vacuum Switch			
502-0046	1	Nipple, Vacuum Switch			
502-0051	1	Coupling, Vacuum Switch			
134-1804	1	Duct, Air			
508-0001	1	Grommet, Rubber-Control Box			
508-0015	4	Washer, Fiber - Control Panel Resistors			
538-0917	1	Harness, Wiring - Voltage Regulator To Exciter Stator			
322-0004	3	Lamp, Indicator			
322-0069	3	Holder, Indicator Lamp			
320-0259	1	Relay, Low Oil Pressure (Includes Micro Switches)			
307-1519	1	Relay And Lead Assembly - High Air Temperature And Overspeed (Assembly Includes Two Each of 307- 0655 Relay And All Leads)			
307-1143	1	Relay, Generating (DPDT)			
323-0760	1	Socket, Generating Relay			
332-0943	2	Spacer, Generating Relay			
307-1157	1	Spring, Relay Hold Down			
309-0270	1	Thermostat, Low Engine Temp.			
332-0537	1	Block, Terminal - 4 Place			
332-0566	1	Strip, Marker - B+, 1, 2, 3			
332-0706	2	Block, Terminal - 8 Place			
332-0707	1	Strip, Marker - Use With 332-0706 Terminal Block			

SPECIAL PARTS LIST FOR MODEL 7.5JB-3CR SPEC 19921AB
 FOR STANDARD PARTS REFER TO CATALOG 967-0223 KEY NO. 4
 (PARTS CATALOG ALSO CONTAINS COMPONENTS FOR MAJOR OPTIONAL FEATURES LISTED BELOW)

WIRING DIAGRAM NO. (ENG)612-5559-13

PART NO.	QTY.	DESCRIPTION	PART NO.	QTY.	DESCRIPTION
Housed					
Air Duct and Shutter					
Low Oil Pressure Cutoff					
High Air Temperature Cutoff					
LPG Fuel System					
Voltage Regulator Filter					
102-0620	1	Base, Oil			
115-0173	1	Cover, Rocker - Includes Oil Line			
331-0103	1	Bushing, Snap - Gas Hose			
309-0196	1	Switch, High Air Temperature			
155-0360	1	Muffler			
140-0078	2	Band, Muffler			
155-0951	1	Tube, Flexible Exhaust			
505-0100	2	Nipple, Oil Drain			
322-0072	2	Receptacle, Panel Light			
338-0495	1	Harness, Wiring - Control to Output Box			
508-0001	1	Grommet, Rubber - Control Box			
508-0015	4	Washer, Fiber - Control Panel Resistors			
332-0537	1	Block, Terminal - 4 Place			
332-0566	1	Strip, Marker - B+, 1, 2, 3			

SPECIAL PARTS LIST FOR MODEL 7.5JB-3CR SPEC 19925AB
 FOR STANDARD PARTS REFER TO CATALOG 967-0223 KEY NO. 4
 (PARTS CATALOG ALSO CONTAINS COMPONENTS FOR MAJOR OPTIONAL FEATURES LISTED BELOW)

WIRING DIAGRAM NO. (ENG)612-5559-13

PART NO.	QTY.	DESCRIPTION	PART NO.	QTY.	DESCRIPTION
Housed					
Air Duct and Shutter					
Low Oil Pressure Cutoff					
High Air Temperature Cutoff					
Gas Fuel System					
Voltage Regulator Filter					
102-0620	1	Base, Oil			
112-0106	2	Piston and Pin			
113-0107	2	Ring Set, Piston			
115-0173	1	Cover, Rocker - Includes Oil Line			
309-0196	1	Switch, High Air Temperature			
331-0103	1	Bushing, Snap - Gas Hose			
155-0360	1	Muffler			
140-0078	2	Band, Muffler			
155-0951	1	Tube, Flexible Exhaust			
505-0100	2	Nipple, Oil Drain			
322-0072	2	Receptacle, Panel Light			
338-0495	1	Harness, Wiring - Control to Output Box			
508-0001	1	Grommet, Rubber - Control Box			
508-0015	4	Washer, Fiber - Control Panel Resistors			
332-0537	1	Block, Terminal - 4 Place			
332-0566	1	Strip, Marker - B+, 1, 2, 3			

The following catalog
has gaps in its page
numbers, or doesn't
have any numbers.
We have chosen to
leave the page
numbering in the
order that Acrobat
assigns it.

SPECIAL PARTS LIST FOR MODEL 7.5JB-5DR SPEC 15496AA
 FOR STANDARD PARTS REFER TO CATALOG 967-0223 KEY NO. 4
 (PARTS CATALOG ALSO CONTAINS COMPONENTS FOR MAJOR OPTIONAL FEATURES LISTED BELOW)
 (ENG) 612-4997-14
 WIRING DIAGRAM NO. (AC) 612-1556-05

PART NO.	QTY.	DESCRIPTION	PART NO.	QTY.	DESCRIPTION
Housed					
Air Duct And Shutter					
Meter Panel					
Low Oil Pressure Cut Off					
High Air Temperature Cut Off					
Overspeed Cut Off					
Mounted Fuel Tank					
102-0620	1	Base, Oil			
502-0020	1	Elbow, Street - Fuel Pump Inlet			
505-0061	1	Nipple, Pipe - Fuel Pump Inlet			
502-0017	1	Connector, Female - Fuel Pump Inlet			
307-1203	1	Coil, Choke Solenoid			
153-0391	1	Core, Choke Solenoid			
309-0206	1	Switch, High Air Temperature			
505-0183	1	Elbow, Reducer - 1½ To 1¼ (Exhaust)			
301-2204	1	Panel, Meter			
322-0072	2	Receptacle, Panel Light			
338-0495	1	Harness, Wiring - Control To Output Box			
338-0917	1	Harness, Wiring - Voltage Regulator To Exciter Stator			
322-0004	3	Lamp, Indicator			
322-0069	3	Holder, Indicator Lamp			
320-0259	1	Relay, Low Oil Pressure (Includes Micro Switches)			
307-1519	1	Relay And Lead Assembly - High Air Temperature And Overspeed (Assembly Includes Two Each of 307-0655 Relay And All Leads)			
508-0001	1	Grommet, Rubber-Control Box			
508-0015	4	Washer, Fiber - Control Panel Resistors			
332-0537	1	Block, Terminal - 4 Place			
332-0566	1	Strip, Marker - B+, 1, 2, 3			
332-0706	2	Block, Terminal - 8 Place			
332-0707	1	Strip, Marker - Use With 332-0706 Terminal Block			

SPECIAL PARTS LIST FOR MODEL 7.5JB-18R SPEC 15500AA
 FOR STANDARD PARTS REFER TO CATALOG 967-0223 KEY NO. 4
 (PARTS CATALOG ALSO CONTAINS COMPONENTS FOR MAJOR OPTIONAL FEATURES LISTED BELOW)

WIRING DIAGRAM NO. 612-4997-14 (ENG)

PART NO.	QTY.	DESCRIPTION	PART NO.	QTY.	DESCRIPTION
Overspeed Cut Off					
Low Oil Pressure Cut Off					
High Air Temperature Cut Off					
LPG Fuel System					
115-0173	1	Cover, Rocker - Includes Oil Line			
331-0103	1	Bushing, Snap - Gas Hose			
309-0206	1	Switch, High Air Temperature			
134-1804	1	Duct, Air			
338-0917	1	Harness, Wiring - Voltage Regulator To Exciter Stator			
322-0004	3	Lamp, Indicator			
322-0069	3	Holder, Indicator Lamp			
320-0259	1	Relay, Low Oil Pressure (Includes Micro Switches)			
307-1519	1	Relay And Lead Assembly - High Air Temperature And Overspeed (Assembly Includes Two Each Of 307-0655 Relay And All Leads)			
508-0001	1	Grommet, Rubber-Control Box			
508-0015	4	Washer, Fiber - Control Panel Resistors			
332-0537	1	Block, Terminal - 4 Place			
332-0566	1	Strip, Marker - B+, 1, 2, 3			
332-0706	2	Block, Terminal - 8 Place			
332-0707	1	Strip, Marker - Use With 332-0706 Terminal Block			

SPECIAL PARTS LIST FOR **MODEL** 7.5JB-18R **SPEC** 15500AB
 FOR STANDARD PARTS REFER TO **CATALOG** 967-0223 **KEY NO.** 4
 (PARTS CATALOG ALSO CONTAINS COMPONENTS FOR MAJOR OPTIONAL FEATURES LISTED BELOW)

WIRING DIAGRAM NO. 612-5573-14

PART NO.	QTY.	DESCRIPTION	PART NO.	QTY.	DESCRIPTION
Overspeed Cut Off LPG Fuel System Low Oil Pressure Cut Off High Air Temperature Cut Off					
115-0173	1	Cover, Rocker - Includes Oil Line			
331-0103	1	Bushing, Snap - Gas Hose			
309-0206	1	Switch, High Air Temperature			
134-1804	1	Duct, Air			
508-0001	1	Grommet, Rubber-Control Box			
508-0015	4	Washer, Fiber - Control Panel Resistors			
338-0917	1	Harness, Wiring - Voltage Regulator To Exciter Stator			
322-0004	3	Lamp, Indicator			
322-0069	3	Holder, Indicator Lamp			
320-0259	1	Relay, Low Oil Pressure			
307-1519	1	Relay And Lead Assembly - High Air Temperature And Overspeed (Assembly Includes Two Each Of 307-0655 Relay And All Leads)			
332-0537	1	Block, Terminal - 4 Place			
332-0566	1	Strip, Marker - B+, 1, 2, 3			
332-0706	2	Block, Terminal - 8 Place			
332-0707	1	Strip, Marker - Use With 332-0706 Terminal Block			
301-3567	1	Panel, Control Box			

SPECIAL PARTS LIST FOR MODEL 7.5JB-18R SPEC 15544AA
 FOR STANDARD PARTS REFER TO CATALOG 967-0223 KEY NO. 4
 (PARTS CATALOG ALSO CONTAINS COMPONENTS FOR MAJOR OPTIONAL FEATURES LISTED BELC

WIRING DIAGRAM NO. 612-4843-14 (ENG)

PART NO.	QTY.	DESCRIPTION	PART NO.	QTY.	DESCRIPTION
Low Oil Pressure Cut Off					
High Air Temperature Cut Off					
Gas Fuel System					
Overspeed Cut Off					
102-0620	1	Base, Oil			
112-0106	2	Piston And Pin			
113-0107	2	Ring Set, Piston			
115-0173	1	Cover, Rocker - Includes Oil Line			
331-0103	1	Bushing, Snap - Gas Hose			
505-0183	1	Elbow, Reducer - 1½ To 1¼ (Exhaust)			
322-0072	2	Receptacle, Panel Light			
338-0495	1	Harness, Wiring - Control To Output Box			
338-0917	1	Harness, Wiring - Voltage Regulator To Exciter Stator			
322-0004	2	Lamp, Indicator - Overspeed And Low Oil Pressure			

SPECIAL PARTS LIST FOR **MODEL** 7.5JB-3CR **SPEC** 15552AA
 FOR STANDARD PARTS REFER TO **CATALOG** 967-0223 **KEY NO.** 4
 (PARTS CATALOG ALSO CONTAINS COMPONENTS FOR MAJOR OPTIONAL FEATURES LISTED BELOW)

WIRING DIAGRAM NO. 612-4858-13 (ENG)

PART NO.	QTY.	DESCRIPTION	PART NO.	QTY.	DESCRIPTION
LPG Fuel System					
Low Oil Pressure Cut Off					
High Air Temperature Cut Off					
Overspeed Cut Off					
Vacu-Flo Cooling (See Air Housing)					
115-0173	1	Cover, Rocker - Includes Oil Line			
508-0109	1	Grommet, Rubber - 1" Hole - Governor Adjusting Nut			
309-0206	1	Switch, High Air Temperature			
338-0917	1	Harness, Wiring - Voltage Regulator To Exciter Stator			
322-0004	3	Lamp, Indicator			
322-0069	3	Holder, Indicator Lamp			
320-0259	1	Relay, Low Oil Pressure			
307-1519	1	Relay And Lead Assembly - High Air Temperature And Overspeed (Assembly Includes two each of 307-0655 Relay And All Leads)			
307-1143	1	Relay, Generating (DPDT)			
323-0760	1	Socket, Generating Relay			
332-0943	2	Spacer, Generating Relay			
307-1157	1	Spring, Relay Hold Down			
309-0270	1	Thermostat, Low Engine Temp			
332-0706	2	Block, Terminal - 8 Place			
332-0707	1	Strip, Marker - Use With 332-0706 Terminal Block			

SPECIAL PARTS LIST FOR **MODEL** 7.5JB-3CR **SPEC** 15569AA
 FOR STANDARD PARTS REFER TO **CATALOG** 967-0223 **KEY NO.** 4
 (PARTS CATALOG ALSO CONTAINS COMPONENTS FOR MAJOR OPTIONAL FEATURES LISTED BELOW)
WIRING DIAGRAM NO. 612-4794-13

PART NO.	QTY.	DESCRIPTION	PART NO.	QTY.	DESCRIPTION
Gas Fuel System					
Low Oil Pressure Cut Off					
High Air Temperature Cut Off					
102-0620	1	Base, Oil			
112-0106	2	Piston And Pin			
113-0107	2	Ring Set, Piston			
115-0173	1	Cover, Rocker - Includes Oil Line			
331-0103	1	Bushing, Snap - Gas Hose			
309-0196	1	Switch, High Air Temperature			
134-1804	1	Duct, Air			
508-0001	1	Grommet, Rubber-Control Box			
508-0015	4	Washer, Fiber - Control Panel Resistors			
332-0537	1	Block, Terminal - 4 Place			
332-0566	1	Strip, Marker - B+, 1, 2, 3			

SPECIAL PARTS LIST FOR **MODEL** 7.5JB-18R **SPEC** 15569AA
 FOR STANDARD PARTS REFER TO **CATALOG** 967-0223 **KEY NO.** 4
 (PARTS CATALOG ALSO CONTAINS COMPONENTS FOR MAJOR OPTIONAL FEATURES LISTED BELOW)

WIRING DIAGRAM NO. 612-4794-14

PART NO.	QTY.	DESCRIPTION	PART NO.	QTY.	DESCRIPTION
Low Oil Pressure Cut Off					
High Air Temperature Cut Off					
Gas Fuel System					
102-0620	1	Base, Oil			
112-0106	2	Piston And Pin			
113-0107	2	Ring Set, Piston			
115-0173	1	Cover, Rocker - Includes Oil Line			
331-0103	1	Bushing, Snap - Gas Hose			
309-0196	1	Switch, High Air Temperature			
134-1804	1	Duct, Air			
508-0001	1	Grommet, Rubber-Control Box			
508-0015	4	Washer, Fiber - Control Panel Resistors			
332-0537	1	Block, Terminal - 4 Place			
332-0566	1	Strip, Marker - B+, 1, 2, 3			

SPECIAL PARTS LIST FOR **MODEL** 7.5JB-18R **SPEC** 15571AA
 FOR STANDARD PARTS REFER TO **CATALOG** 967-0223 **KEY NO.** 4
 (PARTS CATALOG ALSO CONTAINS COMPONENTS FOR MAJOR OPTIONAL FEATURES LISTED BELOW)

WIRING DIAGRAM NO. 612-4794-14

PART NO.	QTY.	DESCRIPTION	PART NO.	QTY.	DESCRIPTION
Low Oil Pressure Cut Off High Air Temperature Cut Off Gas-Gasoline Fuel System Vacu-Flo Cooling (See Air Housing)					
115-0173	1	Cover, Rocker - Includes Oil Line			
307-1203	1	Coil, Choke Solenoid			
153-0391	1	Core, Choke Solenoid			
508-0109	1	Grommet, Rubber - 1" Hole - Governor Adjusting Nut			
309-0196	1	Switch, High Air Temperature			
220-2041	1	Stator Assembly, Wound			
201-2156	1	Rotor Assembly			
520-0796	4	Stud, Generator Through			
520-0788	1	Stud, Rotor Through			
508-0001	1	Grommet, Rubber-Control Box			
508-0015	4	Washer, Fiber - Control Panel Resistors			
332-0537	1	Block, Terminal - 4 Place			
332-0566	1	Strip, Marker - B+, 1, 2, 3			

SPECIAL PARTS LIST FOR MODEL 7.5JB-18R SPEC 15571AB
FOR STANDARD PARTS REFER TO CATALOG 967-0223 KEY NO. 4
(PARTS CATALOG ALSO CONTAINS COMPONENTS FOR MAJOR OPTIONAL FEATURES LISTED BELOW)

WIRING DIAGRAM NO. (ENG) 612-5559-14

PART NO.	QTY.	DESCRIPTION	PART NO.	QTY.	DESCRIPTION
Gas - Gasoline Fuel System					
Low Oil Pressure Cut Off					
High Air Temperature Cut Off					
Vacu-Flo Cooling					
309-0196	1	Switch, High Air Temperature			
220-2041	1	Stator Assembly, Generator			
201-2156	1	Rotor Assembly, Generator			
520-0796	4	Stud, Generator Through			
520-0788	1	Stud, Rotor Through			

SPECIAL PARTS LIST FOR MODEL 7.5JB-3CR SPEC 15601AB
 FOR STANDARD PARTS REFER TO CATALOG 967-0223 KEY NO. 4
 (PARTS CATALOG ALSO CONTAINS COMPONENTS FOR MAJOR OPTIONAL FEATURES LISTED BELOW)

WIRING DIAGRAM NO. 612-5573-13

PART NO.	QTY.	DESCRIPTION	PART NO.	QTY.	DESCRIPTION
Overspeed Cut Off					
Low Oil Pressure Cut Off					
High Air Temperature Cut Off					
Gas-Gasoline Fuel System					
Air Duct And Shutter					
115-0173	1	Cover, Rocker - Includes Oil Line			
331-0103	1	Bushing, Snap - Gas Hose			
309-0206	1	Switch, High Air Temperature			
508-0001	1	Grommet, Rubber-Control Box			
508-0015	4	Washer, Fiber - Control Panel Resistors			
338-0917	1	Harness, Wiring - Voltage Regulator To Exciter Stator			
322-0004	3	Lamp, Indicator			
322-0069	3	Holder, Indicator Lamp			
320-0259	1	Relay, Low Oil Pressure			
307-1519	1	Relay And Lead Assembly - High Air Temperature And Overspeed (Assembly Includes Two Each of 307-0655 Relay And All Leads)			
332-0537	1	Block, Terminal - 4 Place			
332-0566	1	Strip, Marker - B+, 1, 2, 3			
332-0706	2	Block, Terminal - 8 Place			
332-0707	1	Strip, Marker - Use With 332-0706 Terminal Block			
301-3567	1	Panel, Control Box			

SPECIAL PARTS LIST FOR MODEL 7.5JB-18R SPEC 15615AA
 FOR STANDARD PARTS REFER TO CATALOG 967-0223 KEY NO. 4
 (PARTS CATALOG ALSO CONTAINS COMPONENTS FOR MAJOR OPTIONAL FEATURES LISTED BELOW)

WIRING DIAGRAM NO. 612-4858-14

PART NO.	QTY.	DESCRIPTION	PART NO.	QTY.	DESCRIPTION
Overspeed Cut Off					
Low Oil Pressure Cut Off					
High Air Temperature Cut Off					
112-0106	2	Piston And Pin			
113-0107	2	Ring Set, Piston			
115-0173	1	Cover, Rocker - Includes Oil Line			
331-0103	1	Bushing, Snap - Gas Hose			
309-0206	1	Switch, High Air Temperature			
134-1804	1	Duct, Air			
338-0917	1	Harness, Wiring - Voltage Regulator To Exciter Stator			
322-0004	3	Lamp, Indicator			
322-0069	3	Holder, Indicator Lamp			
320-0259	1	Relay, Low Oil Pressure			
307-1519	1	Relay And Lead Assembly - High Air Temperature And Overspeed (Assembly Includes Two Each Of 307-0655 Relay And All Leads)			
307-1143	1	Relay, Generating (DPDT)			
323-0760	1	Socket, Generating Relay			
332-0943	2	Spacer, Generating Relay			
307-1157	1	Spring, Relay Hold Down			
309-0270	1	Thermostat, Low Engine Temp.			
332-0706	2	Block, Terminal - 8 Place			
332-0707	1	Strip, Marker - Use With 332-0706 Terminal Block			

SPECIAL PARTS LIST FOR **MODEL** 7.5JB-18R **SPEC** 15635AB
FOR STANDARD PARTS REFER TO **CATALOG** 967-0223 **KEY NO.** 4
(PARTS CATALOG ALSO CONTAINS COMPONENTS FOR MAJOR OPTIONAL FEATURES LISTED BELOW)

WIRING DIAGRAM NO. (ENG) 612-5559-14

PART NO.	QTY.	DESCRIPTION	PART NO.	QTY.	DESCRIPTION
Housed Mounted Fuel Tank Low Oil Pressure Cut Off High Air Temperature Cut Off					
309-0196	1	Switch, High Air Temperature			
220-2041	1	Stator Assembly, Generator			
201-2156	1	Rotor Assembly, Generator			
520-0796	4	Stud, Generator Through			
520-0788	1	Stud, Rotor Through			

SPECIAL PARTS LIST FOR **MODEL** 7.5JB-3CR **SPEC** 15681AA
 FOR STANDARD PARTS REFER TO **CATALOG** 967-0223 **KEY NO.** 4
 (PARTS CATALOG ALSO CONTAINS COMPONENTS FOR MAJOR OPTIONAL FEATURES LISTED BELOW)
WIRING DIAGRAM NO. 612-4883-09

PART NO.	QTY.	DESCRIPTION	PART NO.	QTY.	DESCRIPTION
Housed LPG Fuel System Mounted Fuel Tank (Note: Tank Is Being Used An An Oil Reserve)					
115-0173	1	Cover, Rocker - Includes Oil Line			
331-0103	1	Bushing, Snap - Gas Hose			
110-1742	1	Head Assembly, Cylinder (Also Includes 502-0274 Connector Assembly And 502-0082 Hex Nipple)			
520-0526	2	Stud, Carburetor Mounting			
502-0082	1	Nipple, Hex - Cyl Block			
115-0189	2	Stud Package, Rocker Arm (Each Package Contains Two Studs And One Lock)			
148-0367	1	Switch, Vacuum			
502-0053	1	Elbow, Vacuum Switch			
502-0046	1	Nipple, Vacuum Switch			
502-0051	1	Coupling, Vacuum Switch			
505-0183	1	Elbow, Reducer - 1½ to 1¼ (Exhaust)			
322-0072	2	Receptacle, Panel Light			
338-0495	1	Harness, Wiring - Control To Output Box			
332-0566	1	Strip, Marker - B+, 1, 2, 3			
332-0537	1	Block, Terminal - 4 Place			
508-0001	1	Grommet, Rubber-Control Box			
517-0139	1	Button, Dot - Control Box			
508-0015	2	Washer, Fiber - Control Panel Resistor			

SPECIAL PARTS LIST FOR MODEL 7.5JB-18R SPEC 15715AA
 FOR STANDARD PARTS REFER TO CATALOG 967-0223 KEY NO. 4
 (PARTS CATALOG ALSO CONTAINS COMPONENTS FOR MAJOR OPTIONAL FEATURES LISTED BELOW)

WIRING DIAGRAM NO. 612-4997-14

PART NO.	QTY.	DESCRIPTION	PART NO.	QTY.	DESCRIPTION
Overspeed Cut Off					
Low Oil Pressure Cut Off					
High Air Temperature Cut Off					
LPG Fuel System					
Vacu-Flo Cooling (See Air Housing)					
Skid And Battery Rack					
115-0173	1	Cover, Rocker - Includes Oil Line			
508-0109	1	Grommet, Rubber - 1" Hole - Governor Adjusting Nut			
309-0206	1	Switch, High Air Temperature			
338-0917	1	Harness, Wiring - Voltage Regulator To Exciter Stator			
322-0004	3	Lamp, Indicator			
322-0069	3	Holder, Indicator Lamp			
320-0259	1	Relay, Low Oil Pressure (Includes Micro Switches)			
307-1519	1	Relay And Lead Assembly - High Air Temperature And Overspeed (Assembly Includes Two Each of 307-0655 Relay And All Leads)			
508-0001	1	Grommet, Rubber-Control Box			
508-0015	4	Washer, Fiber - Control Panel Resistors			
332-0537	1	Block, Terminal - 4 Place			
332-0566	1	Strip, Marker - B+, 1, 2, 3			
332-0706	2	Block, Terminal - 8 Place			
332-0707	1	Strip, Marker - Use With 332-0706 Terminal Block			

SPECIAL PARTS LIST FOR **MODEL** 7.5JB-18R **SPEC** 15717AA
 FOR STANDARD PARTS REFER TO **CATALOG** 967-0223 **KEY NO.** 4
 (PARTS CATALOG ALSO CONTAINS COMPONENTS FOR MAJOR OPTIONAL FEATURES LISTED BELOW)

WIRING DIAGRAM NO. 612-4860-16

PART NO.	QTY.	DESCRIPTION	PART NO.	QTY.	DESCRIPTION
Gas Fuel System					
Low Oil Pressure Cut Off					
High Air Temperature Cut Off					
Adjustable Voltage Regulator					
112-0106	2	Piston And Pin			
113-0107	2	Ring Set, Piston			
115-0173	1	Cover, Rocker - Includes Oil Line			
331-0103	1	Bushing, Snap - Gas Hose			
309-0206	1	Switch, High Air Temperature			
508-0001	1	Grommet, Rubber-Control Box			
508-0015	4	Washer, Fiber - Control Panel Resistors			
322-0004	2	Lamp, Indicator - High Air Temp. And Low Oil Pressure			
307-1129	1	Relay, High Air Temperature			
301-2376	1	Panel, Control			

SPECIAL PARTS LIST FOR **MODEL** 7.5JB-3CR **SPEC** 15719AA
 FOR STANDARD PARTS REFER TO **CATALOG** 967-0223 **KEY NO.** 4
 (PARTS CATALOG ALSO CONTAINS COMPONENTS FOR MAJOR OPTIONAL FEATURES LISTED BELOW)
WIRING DIAGRAM NO. 612-4843-13

PART NO.	QTY.	DESCRIPTION	PART NO.	QTY.	DESCRIPTION
Gas Fuel System					
Vacu-Flo Cooling (See Air Housing)					
Low Oil Pressure Cut Off					
Overspeed Cut Off					
112-0106	2	Piston And Pin			
113-0107	2	Ring Set, Piston			
115-0173	1	Cover, Rocker - Includes Oil Line			
508-0109	1	Grommet, Rubber - 1" Hole - Governor Adjusting Nut			
338-0917	1	Harness, Wiring - Voltage Regulator To Exciter Stator			
322-0004	2	Lamp, Indicator - Overspeed And Low Oil Pressure			

SPECIAL PARTS LIST FOR MODEL 6.0JB-518E SPEC 15730AA
 FOR STANDARD PARTS REFER TO CATALOG 967-0223 KEY NO. 4
 (PARTS CATALOG ALSO CONTAINS COMPONENTS FOR MAJOR OPTIONAL FEATURES LISTED BELOW)
 WIRING DIAGRAM NO. 612-4921-06

PART NO.	QTY.	DESCRIPTION	PART NO.	QTY.	DESCRIPTION
Mounted Fuel Tank Housed Meter Panel (Blank) Low Oil Pressure Cut Off					
338-0975	1	Harness, Wiring - Starter			
502-0020	1	Elbow, Street - Fuel Pump Inlet			
505-0061	1	Nipple, Pipe - Fuel Pump Inlet			
502-0017	1	Connector, Female - Fuel Pump Inlet			
307-1203	1	Coil, Choke Solenoid			
153-0391	1	Core, Choke Solenoid			
155-0360	1	Muffler			
140-0078	2	Band, Muffler			
155-0951	1	Tube, Flexible Exhaust			
505-0183	1	Elbow, Reducer - 1½ to 1¼ (Exhaust)			
322-0072	2	Receptacle, Panel Light			
338-0495	1	Harness, Wiring - Control to Output Box			
220-2048	1	Stator Assembly, Wound			
301-1195	1	Panel, Meter			
308-0028	1	Switch, Start - Push			
308-0069	1	Switch, Ignition - Toggle			
301-2092	1	Panel, Control			
Parts not Furnished by Onan Associated Meter Panel Parts (Meters, Breakers, etc.)					

SPECIAL PARTS LIST FOR MODEL 6.0JB-518R SPEC 15730AA
 FOR STANDARD PARTS REFER TO CATALOG 967-0223 KEY NO. 4
 (PARTS CATALOG ALSO CONTAINS COMPONENTS FOR MAJOR OPTIONAL FEATURES LISTED BELOW)
 WIRING DIAGRAM NO. 612-4793-10

PART NO.	QTY.	DESCRIPTION	PART NO.	QTY.	DESCRIPTION
Mounted Fuel Tank Housed Meter Panel (Blank)					
502-0020	1	Elbow, Street - Fuel Pump Inlet			
505-0061	1	Nipple, Pipe - Fuel Pump Inlet			
502-0017	1	Connector, Female - Fuel Pump Inlet			
507-1203	1	Coil, Choke Solenoid			
153-0391	1	Core, Choke Solenoid			
155-0360	1	Muffler			
140-0078	2	Band, Muffler			
155-0951	1	Tube, Flexible Exhaust			
505-0183	1	Elbow, Reducer - 1½ to 1¼ (Exhaust)			
322-0072	2	Receptacle, Panel Light			
338-0495	1	Harness, Wiring - Control to Output Box			
220-2048	1	Stator Assembly, Wound			
301-1195	1	Panel, Meter			
332-0566	1	Strip, Block Marker - 4 Place			
332-0537	1	Block, Terminal - 4 Place			
508-0001	1	Grommet, Rubber - Control Box			
517-0139	1	Button, Dot (11/16" Hole)			
508-0015	2	Washer, Fiber - Control Panel Resistor			
Parts not Furnished by Onan Associated Meter Panel Parts (Meters, Breakers, etc.)					

SPECIAL PARTS LIST FOR **MODEL** 7.5JB-18R31 **SPEC** 15762AA
 FOR STANDARD PARTS REFER TO **CATALOG** 967-0223 **KEY NO.** 4
 (PARTS CATALOG ALSO CONTAINS COMPONENTS FOR MAJOR OPTIONAL FEATURES LISTED BELOW)

WIRING DIAGRAM NO. 612-4909-14

PART NO.	QTY.	DESCRIPTION	PART NO.	QTY.	DESCRIPTION
Low Oil Pressure Cut Off High Air Temperature Cut Off Overspeed Cut Off Gas Fuel System Note: Pennsylvania Approved					
112-0106	2	Piston And Pin			
113-0107	2	Ring Set, Piston			
115-0173	1	Cover, Rocker - Includes Oil Line			
331-0103	1	Bushing, Snap - Gas Hose			
309-0206	1	Switch, High Air Temperature			
416-0325	1	Hydrometer			
134-1804	1	Duct, Air			
338-0917	1	Harness, Wiring - Voltage Regulator To Exciter Stator			
322-0004	3	Lamp, Indicator			
322-0069	3	Holder, Indicator Lamp			

SPECIAL PARTS LIST FOR MODEL 7.5JB-3CR SPEC 15772AA
 FOR STANDARD PARTS REFER TO CATALOG 967-0223 KEY NO. 4
 (PARTS CATALOG ALSO CONTAINS COMPONENTS FOR MAJOR OPTIONAL FEATURES LISTED BELOW)
 WIRING DIAGRAM NO. 612-4794-15

PART NO.	QTY.	DESCRIPTION	PART NO.	QTY.	DESCRIPTION
Vacu-Flo Cooling (See Air Housing) Low Oil Pressure Cut Off High Air Temperature Cut Off Gas-Gasoline Fuel System Adjustable Voltage Regulator					
115-0173	1	Cover, Rocker - Includes Oil Line			
307-1203	1	Coil, Choke Solenoid			
153-0391	1	Core, Choke Solenoid			
508-0109	1	Grommet, Rubber - 1" Hole - Governor Adjusting Nut			
309-0196	1	Switch, High Air Temperature			
508-0001	1	Grommet, Rubber-Control Box			
508-0015	4	Washer, Fiber - Control Panel Resistors			
332-0537	1	Block, Terminal - 4 Place			
332-0566	1	Strip, Marker - B+, 1, 2, 3			

SPECIAL PARTS LIST FOR **MODEL** 6.0JB-53CR **SPEC** 15798AA
 FOR STANDARD PARTS REFER TO **CATALOG** 967-0223 **KEY NO.** 4
 (PARTS CATALOG ALSO CONTAINS COMPONENTS FOR MAJOR OPTIONAL FEATURES LISTED BELOW)
WIRING DIAGRAM NO. (ENG) 612-4794-13

PART NO.	QTY.	DESCRIPTION	PART NO.	QTY.	DESCRIPTION
Vacu-Flo Cooling (See Air Housing)					
Low Oil Pressure Cut Off					
High Air Temperature Cut Off					
505-0098	1	Nipple, Close - Fuel Pump to Fuel Solenoid Valve			
502-0020	1	Elbow, Street - Fuel Pump to Fuel Solenoid Valve			
307-1279	1	Valve, Fuel Solenoid			
502-0003	1	Connector, Inverted Male - Fuel Solenoid Valve Inlet			
307-1293	1	Coil, Choke Solenoid			
153-0391	1	Core, Choke Solenoid			
508-0109	1	Grommet, Rubber - 1" Hole - Governor Adjusting Nut			
309-0196	1	Switch, High Air Temperature			
508-0001	1	Grommet, Rubber-Control Box			
508-0015	4	Washer, Fiber - Control Panel Resistors			
332-0537	1	Block, Terminal - 4 Place			
332-0566	1	Strip, Marker - B+, 1,2,3			

SPECIAL PARTS LIST FOR MODEL 7. JB-3CR SPEC 15798AB
 FOR STANDARD PARTS REFER TO CATALOG 967-0223 KEY NO. 4
 (PARTS CATALOG ALSO CONTAINS COMPONENTS FOR MAJOR OPTIONAL FEATURES LISTED BELOW)

WIRING DIAGRAM NO. (ENG) 612-5559-13

PART NO.	QTY.	DESCRIPTION	PART NO.	QTY.	DESCRIPTION
Vacu-Flo Cooling					
Low Oil Pressure Cut Off					
High Air Temperature Cut Off					
505-0098	1	Nipple, Close - Fuel Pump Inlet			
502-0020	1	Elbow, Street - Fuel Pump To Fuel Solenoid Valve			
502-0003	1	Connector, Inverted Male - Fuel Solenoid Valve Inlet			
307-1279	1	Valve, Fuel Solenoid			
309-0196	1	Switch, High Air Temperature			

SPECIAL PARTS LIST FOR MODEL 7.5JB-18R SPEC 15802AA
 FOR STANDARD PARTS REFER TO CATALOG 967-0223 KEY NO. 4
 (PARTS CATALOG ALSO CONTAINS COMPONENTS FOR MAJOR OPTIONAL FEATURES LISTED BELOW)

WIRING DIAGRAM NO. 612-4793-10

PART NO.	QTY.	DESCRIPTION	PART NO.	QTY.	DESCRIPTION
Gas-Gasoline Fuel System					
Skid And Battery Rack					
115-0173	1	Cover, Rocker - Includes Oil Line			
307-1203	1	Coil, Choke Solenoid			
153-0391	1	Core, Choke Solenoid			
331-0103	1	Bushing, Snap - Gas Hose			
332-0566	1	Strip, Marker - B+, 1, 2, 3			
332-0537	1	Block, Terminal - 4 Place			
508-0001	1	Grommet, Rubber-Control Box			
517-0139	1	Button, Dot - Control Box			
508-0015	2	Washer, Fiber - Control Panel Resistor			

SPECIAL PARTS LIST FOR MODEL 7.5JB-4XR SPEC 15806AA
 FOR STANDARD PARTS REFER TO CATALOG 967-0223 KEY NO. 4
 (PARTS CATALOG ALSO CONTAINS COMPONENTS FOR MAJOR OPTIONAL FEATURES LISTED BELOW)
 (ENG)
 WIRING DIAGRAM NO. 612-4848-14 (AC) 612-1859-02

PART NO.	QTY.	DESCRIPTION	PART NO.	QTY.	DESCRIPTION
Low Oil Pressure Cut Off					
High Air Temperature Cut Off					
Overspeed Cut Off					
Gas Fuel System					
Housed					
Air Duct And Shutter					
Meter Panel					
102-0620	1	Base, Oil			
112-0106	2	Piston And Pin			
113-0107	2	Ring Set, Piston			
115-0173	1	Cover, Rocker - Includes Oil Line			
331-0103	1	Bushing, Snap - Gas Hose			
309-0196	1	Switch, High Air Temperature			
155-0360	1	Muffler			
140-0078	2	Band, Muffler			
155-0951	1	Tube, Flexible Exhaust			
505-0100	2	Nipple, Oil Drain			
505-0183	1	Elbow, Reducer - 1½ To 1¼ (Exhaust)			
301-2373	1	Panel, Meter			
322-0072	2	Receptacle, Panel Light			
338-0495	1	Harness, Wiring - Control To Output Box			
508-0001	1	Grommet, Rubber-Control Box			
508-0015	4	Washer, Fiber - Control Panel Resistors			
338-0917	1	Harness, Wiring - Voltage Regulator To Exciter Stator			
322-0004	1	Lamp, Indicator - Overspeed			
322-0069	1	Holder, Indicator Lamp			
320-0104	1	Relay, Low Oil Pressure			
307-1129	1	Relay, Overspeed			

SPECIAL PARTS LIST FOR **MODEL** 7.5JB-18R **SPEC** 15812AA
 FOR STANDARD PARTS REFER TO **CATALOG** 967-0223 **KEY NO.** 4
 (PARTS CATALOG ALSO CONTAINS COMPONENTS FOR MAJOR OPTIONAL FEATURES LISTED BELOW)

WIRING DIAGRAM NO. 612-4793-10

PART NO.	QTY.	DESCRIPTION	PART NO.	QTY.	DESCRIPTION
Housed					
102-0620	1	Base, Oil			
502-0020	1	Elbow, Street - Fuel Pump Inlet			
505-0061	1	Nipple, Pipe - Fuel Pump Inlet			
502-0017	1	Connector, Female - Fuel Pump Inlet			
307-1203	1	Coil, Choke Solenoid			
153-0391	1	Core, Choke Solenoid			
505-0183	1	Elbow, Reducer - 1½ To 1¼ (Exhaust)			
322-0072	2	Receptacle, Panel Light			
338-0495	1	Harness, Wiring - Control To Output Box			
332-0566	1	Strip, Marker - B+, 1, 2, 3			
332-0537	1	Block, Terminal - 4 Place			
508-0001	1	Grommet, Rubber-Control Box			
517-0139	1	Button, Dot - Control Box			
508-0015	2	Washer, Fiber - Control Panel Resistor			

SPECIAL PARTS LIST FOR **MODEL** 7.5JB-3R **SPEC** 15833AB
 FOR STANDARD PARTS REFER TO **CATALOG** 967-0223 **KEY NO.** 4
 (PARTS CATALOG ALSO CONTAINS COMPONENTS FOR MAJOR OPTIONAL FEATURES LISTED BELOW)

WIRING DIAGRAM NO. (ENG)612-5568-13 (AC)612-1559-(

PART NO.	QTY.	DESCRIPTION	PART NO.	QTY.	DESCRIPTION
Low Oil Pressure Cut Off					
High Air Temperature Cut Off					
Overspeed Cut Off					
Housed					
Gas - Gasoline Fuel System					
AC Meter Panel					
309-0206	1	Switch, High Air Temperature			
301-2288	1	Panel, Meter			
322-0004	3	Lamp, Indicator - Low Oil Pressure, Overspeed And High Air Temperature			
320-0259	1	Relay, Low Oil Pressure			
307-1519	1	Relay And Lead Assembly - Overspeed And High Air Temperature (Assembly Includes Two Each Of 307-0655 Relay And Leads)			
307-1143	1	Relay, Generating			
323-0760	1	Socket, Generating Relay			
332-0943	2	Spacer, Generating Relay			
307-1157	1	Spring, Relay Holddown			
309-0270	1	Thermostat, Low Engine Temperature			
332-0706	2	Block, Terminal - 8 Place			
332-0707	1	Strip, Marker - Use With 332-0706 Terminal Block			
301-3567	1	Panel, Control			

SPECIAL PARTS LIST FOR **MODEL** 7.5JB-3R **SPEC** 15874AB
 FOR STANDARD PARTS REFER TO **CATALOG** 967-0223 **KEY NO.** 4
 (PARTS CATALOG ALSO CONTAINS COMPONENTS FOR MAJOR OPTIONAL FEATURES LISTED BELOW)

WIRING DIAGRAM NO. (ENG) 612-5564-13 (AC) 612-1559-02

PART NO.	QTY.	DESCRIPTION	PART NO.	QTY.	DESCRIPTION
Overspeed Cut Off					
Low Oil Pressure Cut Off					
High Air Temperature Cut Off					
Gas - Gasoline Fuel System					
Housed					
AC Meter Panel					
Air Duct And Shutter					
102-0620	1	Base, Oil			
309-0196	1	Switch, High Air Temperature			
301-2288	1	Panel, Meter			
322-0004	1	Lamp, Indicator - Overspeed			
320-0104	1	Relay, Low Oil Pressure			
332-0604	1	Block, Terminal - 5 Place			
332-0616	1	Strip, Marker - 5 Place			

SPECIAL PARTS LIST FOR **MODEL** 7.5JB-3R **SPEC** 15948AA
FOR STANDARD PARTS REFER TO CATALOG 967-0223 **KEY NO.** 4
(PARTS CATALOG ALSO CONTAINS COMPONENTS FOR MAJOR OPTIONAL FEATURES LISTED BELOW)
WIRING DIAGRAM NO. (ENG) 612-4848-13(AC) 612-1559-02

PART NO.	QTY.	DESCRIPTION	PART NO.	QTY.	DESCRIPTION
Overspeed Cutoff					
Low Oil Pressure Cutoff					
High Air Temperature Cutoff					
LPG Fuel System					
Housed					
Air Duct and Shutter					
Meter Panel					
102-0620	1	Base, Oil			
115-0173	1	Cover, Rocker - Includes Oil Line			
331-0103	1	Bushing, Snap - Gas Hose			
309-0196	1	Switch, High Air Temperature			
505-0183	1	Elbow, Reducer - 1-1/2 to 1-1/4 (Exhaust)			
301-2288	1	Panel, Meter			
322-0072	2	Receptacle, Panel Light			
338-0495	1	Harness, Wiring - Control to Output Box			
508-0001	1	Grommet, Rubber - Control Box			
508-0015	4	Washer, Fiber - Control Panel Resistors			
338-0917	1	Harness, Wiring - Voltage Regulator to Exciter Stator			
322-0004	1	Lamp, Indicator - Overspeed			
322-0069	1	Holder, Indicator Lamp			
320-0104	1	Relay, Low Oil Pressure			
307-1129	1	Relay, Overspeed			

SPECIAL PARTS LIST FOR **MODEL** 7.5JB-3CR31 **SPEC** 15950AA
 FOR STANDARD PARTS REFER TO **CATALOG** 967-0223 **KEY NO.** 4
 (PARTS CATALOG ALSO CONTAINS COMPONENTS FOR MAJOR OPTIONAL FEATURES LISTED BELOW)

WIRING DIAGRAM NO. (ENG)612-4997-13

PART NO.	QTY.	DESCRIPTION	PART NO.	QTY.	DESCRIPTION
Gas Fuel System					
Low Oil Pressure Cutoff					
High Air Temperature Cutoff					
Overspeed Cutoff					
Note: Pennsylvania Approved					
115-0173	1	Cover, Rocker - Includes Oil Line			
331-0103	1	Bushing, Snap - Gas Hose			
309-0206	1	Switch, High Air Temperature			
416-0325	1	Hydrometer			
338-0917	1	Harness, Wiring - Voltage Regulator to Exciter Stator			
322-0004	3	Lamp, Indicator			
322-0069	3	Holder, Indicator Lamp			
320-0259	1	Relay, Low Oil Pressure (Includes Micro Switches)			
307-1519	1	Relay and Lead Assembly - High Air Temperature and Overspeed (Assembly Includes Two Each of 307-0655 Relay and All Leads)			
508-0001	1	Grommet, Rubber - Control Box			
508-0015	4	Washer, Fiber - Control Panel Resistors			
332-0537	1	Block, Terminal - 4 Place			
332-0566	1	Strip, Marker - B+, 1, 2, 3			
332-0706	2	Block, Terminal - 8 Place			
332-0707	1	Strip, Marker - Use With 332-0706 Terminal Block			

SPECIAL PARTS LIST FOR **MODEL** 7.5JB-3CR **SPEC** 15982AA
 FOR STANDARD PARTS REFER TO **CATALOG** 967-0223 **KEY NO.** 4
 (PARTS CATALOG ALSO CONTAINS COMPONENTS FOR MAJOR OPTIONAL FEATURES LISTED BELOW)
WIRING DIAGRAM NO. 612-4883-09

PART NO.	QTY.	DESCRIPTION	PART NO.	QTY.	DESCRIPTION
LPG Fuel System					
Housed					
Mounted Fuel Tank (Note: Tank Is Being Used As An Oil Reserve)					
102-0620	1	Base, Oil			
115-0173	1	Cover, Rocker - Includes Oil Line			
331-0103	1	Bushing, Snap - Gas Hose			
110-1742	1	Head Assembly, Cylinder (Also Includes 502-0274 Connector Assembly And 502-C082 Hex Nipple)			
520-0526	2	Stud, Carburetor Mounting			
502-0082	1	Nipple, Hex - Cyl Block			
115-0189	2	Stud Package, Rocker Arm (Each Package Contains Two Studs And One Lock)			
148-0367	1	Switch, Vacuum			
502-0053	1	Elbow, Vacuum Switch			
502-0046	1	Nipple, Vacuum Switch			
502-0051	1	Coupling, Vacuum Switch			
505-0183	1	Elbow, Reducer - 1½ to 1¼ (Exhaust)			
322-0072	2	Receptacle, Panel Light			
338-0495	1	Harness, Wiring - Control To Output Box			
332-0566	1	Strip, Marker - B+ 1, 2, 3			
332-0537	1	Block, Terminal - 4 Place			
508-0001	1	Grommet, Rubber-Control Box			
517-0139	1	Button, Dot - Control Box			
508-0015	2	Washer, Fiber - Control Panel Resistor			

SPECIAL PARTS LIST FOR **MODEL** 7.5JB-3CR **SPEC** 16028AA
 FOR STANDARD PARTS REFER TO **CATALOG** 967-0223 **KEY NO.** 4
 (PARTS CATALOG ALSO CONTAINS COMPONENTS FOR MAJOR OPTIONAL FEATURES LISTED BELC

WIRING DIAGRAM NO. 612-4793-09

PART NO.	QTY.	DESCRIPTION	PART NO.	QTY.	DESCRIPTION
Gas-Gasoline Fuel System					
Mounted Fuel Tank					
Housed					
Air Duct and Shutter					
High Air Temperature Cut Off					
115-0173	1	Cover, Rocker - Includes Oil Line			
307-1203	1	Coil, Choke Solenoid			
153-0391	1	Core, Choke Solenoid			
331-0103	1	Bushing, Snap - Gas Hose			
309-0196	1	Switch, High Air Temperature			
155-0360	1	Muffler			
140-0078	2	Band, Muffler			
155-0951	1	Tube, Flexible Exhaust			
505-0100	2	Nipple, Oil Drain			
322-0072	2	Receptacle, Panel Light			
338-0495	1	Harness, Wiring - Control to Output Box			
332-0566	1	Strip, Marker - B+, 1, 2, 3			
332-0537	1	Block, Terminal - 4 Place			
508-0001	1	Grommet, Rubber - Control Box			
517-0139	1	Button, Dot - Control Box			
508-0015	2	Washer, Fiber - Control Panel Resistor			

SPECIAL PARTS LIST FOR **MODEL** 7.5JB-18R **SPEC** 16088AA
 FOR STANDARD PARTS REFER TO **CATALOG** 967-0223 **KEY NO.** 4
 (PARTS CATALOG ALSO CONTAINS COMPONENTS FOR MAJOR OPTIONAL FEATURES LISTED BELOW)

WIRING DIAGRAM NO. 612-4793-10

PART NO.	QTY.	DESCRIPTION	PART NO.	QTY.	DESCRIPTION
Gas Fuel System					
Housed					
Air Duct And Shutter					
112-0106	2	Piston And Pin			
113-0107	2	Ring Set, Piston			
115-0173	1	Cover, Rocker - Includes Oil Line			
331-0103	1	Bushing, Snap - Gas Hose			
505-0183	1	Elbow, Reducer - 1½ To 1½ (Exhaust)			
322-0072	2	Receptacle, Panel Light			
338-0495	1	Harness, Wiring - Control To Output Box			
332-0566	1	Strip, Marker - B+, 1, 2, 3			
332-0537	1	Block, Terminal - 4 Place			
508-0001	1	Grommet, Rubber-Control Box			
517-0139	1	Button, Dot - Control Box			
508-0015	2	Washer, Fiber - Control Panel Resistor			

SPECIAL PARTS LIST FOR **MODEL** 7.5JB-18R **SPEC** 16095AA
 FOR STANDARD PARTS REFER TO **CATALOG** 967-0223 **KEY NO.** 4
 (PARTS CATALOG ALSO CONTAINS COMPONENTS FOR MAJOR OPTIONAL FEATURES LISTED BELOW)

WIRING DIAGRAM NO. 612-4794-14

PART NO.	QTY.	DESCRIPTION	PART NO.	QTY.	DESCRIPTION
Gas-Gasoline Fuel System					
Low Oil Pressure Cut Off					
115-0173	1	Cover, Rocker - Includes Oil Line			
307-1203	1	Coil, Choke Solenoid			
153-0391	1	Core, Choke Solenoid			
331-0103	1	Bushing, Snap - Gas Hose			
220-2041	1	Stator Assembly, Wound			
201-2156	1	Rotor Assembly			
520-0796	4	Stud, Generator Through			
520-0788	1	Stud, Rotor Through			
508-0001	1	Grommet, Rubber-Control Box			
508-0015	4	Washer, Fiber - Control Panel Resistors			
332-0537	1	Block, Terminal - 4 Place			
332-0566	1	Strip, Marker - Br, 1, 2, 3			

SPECIAL PARTS LIST FOR **MODEL** 7.5JB-18R **SPEC** 16095AB
FOR STANDARD PARTS REFER TO **CATALOG** 967-0223 **KEY NO.** 4
(PARTS CATALOG ALSO CONTAINS COMPONENTS FOR MAJOR OPTIONAL FEATURES LISTED BELOW)

WIRING DIAGRAM NO. (ENG) 612-5559-14

PART NO.	QTY.	DESCRIPTION	PART NO.	QTY.	DESCRIPTION
Gas - Gasoline Fuel System					
Low Oil Pressure Cut Off					
220-2041	1	Stator Assembly, Generator			
201-2156	1	Rotor Assembly, Generator			
520-0796	4	Stud, Generator Through			
520-0788	1	Stud, Rotor Through			

SPECIAL PARTS LIST FOR **MODEL** 7.5JB-3CR **SPEC** 16165AA
 FOR STANDARD PARTS REFER TO **CATALOG** 967-0223 **KEY NO.** 4
 (PARTS CATALOG ALSO CONTAINS COMPONENTS FOR MAJOR OPTIONAL FEATURES LISTED BELOW)
WIRING DIAGRAM NO. 612-4860-13

PART NO.	QTY.	DESCRIPTION	PART NO.	QTY.	DESCRIPTION
Air Duct and Shutter					
Low Oil Pressure Cut Off					
High Air Temperature Cut Off					
LPG Fuel System					
102-0620	1	Base, Oil			
115-0173	1	Cover, Rocker - Includes Oil Line			
331-0103	1	Bushing, Snap - Gas Hose			
309-0206	1	Switch, High Air Temperature			
508-0001	1	Grommet, Rubber - Control Box			
508-0015	4	Washer, Fiber - Control Panel Resistors			
522-0004	2	Lamp, Indicator - High Air Temp. And Low Oil Pressure			
307-1129	1	Relay, High Air Temperature			

SPECIAL PARTS LIST FOR **MODEL** 7.5JB-3R **SPEC** 16206AB
FOR STANDARD PARTS REFER TO **CATALOG** 967-0223 **KEY NO.** 4
(PARTS CATALOG ALSO CONTAINS COMPONENTS FOR MAJOR OPTIONAL FEATURES LISTED BELOW)

WIRING DIAGRAM NO. (ENG) 612-5559-13 (AC) 612-1559-0

PART NO.	QTY.	DESCRIPTION	PART NO.	QTY.	DESCRIPTION
Mounted Fuel Tank					
Housed					
Air Duct And Shutter					
Low Oil Pressure Cut Off					
High Air Temperature Cut Off					
AC Meter Panel					
102-0620	1	Base, Oil			
309-0196	1	Switch, High Air Temperature			
155-0360	1	Muffler, Critical			
301-2288	1	Panel, Meter			

SPECIAL PARTS LIST FOR MODEL 7.5 JB-3CR SPEC 16223AA
 FOR STANDARD PARTS REFER TO CATALOG 967-0223 KEY NO. 4
 (PARTS CATALOG ALSO CONTAINS COMPONENTS FOR MAJOR OPTIONAL FEATURES LISTED BELOW)
 WIRING DIAGRAM NO. 612-4794-13

PART NO.	QTY.	DESCRIPTION	PART NO.	QTY.	DESCRIPTION
Gas-Gasoline Fuel System Housed Low Oil Pressure Cut Off Mounted Fuel Tank Air Duct And Shutter					
115-0173	1	Cover, Rocker - Includes Oil Line			
307-1203	1	Coil, Choke Solenoid			
153-0391	1	Core, Choke Solenoid			
331-0103	1	Bushing, Snap - Gas Hose			
505-0183	1	Elbow, Reducer - 1½ to 1¼ (Exhaust)			
322-0072	2	Receptacle, Panel Light			
338-0495	1	Harness, Wiring - Control To Output Box			
508-0001	1	Grommet, Rubber - Control Box			
508-0015	4	Washer, Fiber - Control Panel Resistors			
332-0537	1	Block, Terminal - 4 Place			
332-0566	1	Strip, Marker - B+, 1, 2, 3			

SPECIAL PARTS LIST FOR **MODEL** 7.5JB-4R **SPEC** 16229AA
 FOR STANDARD PARTS REFER TO **CATALOG** 967-0223 **KEY NO.** 4
 (PARTS CATALOG ALSO CONTAINS COMPONENTS FOR MAJOR OPTIONAL FEATURES LISTED BELOW)

WIRING DIAGRAM NO. (ENG) 612-4850-14 (AC) 612-1469-02

PART NO.	QTY.	DESCRIPTION	PART NO.	QTY.	DESCRIPTION
LPG Fuel System Housed Low Oil Pressure Cut Off Meter Panel					
123-1306	1	Cap and Indicator-Includes Chain			
115-0173	1	Cover, Rocker - Includes Oil Line			
331-0103	1	Bushing, Snap - Gas Hose			
505-0183	1	Elbow, Reducer - 1-1/2 to 1-1/4 (Exhaust)			
301-2204	1	Panel, Meter			
322-0072	2	Receptacle, Panel Light			
338-0495	1	Harness, Wiring - Control to Output Box			
322-0004	1	Lamp, Indicator - Low Oil Pressure			
322-0069	1	Holder, Indicator Lamp			

SPECIAL PARTS LIST FOR MODEL 6.0JB-518E SPEC 16253AA
 FOR STANDARD PARTS REFER TO CATALOG 967-0223 KEY NO. 4
 (PARTS CATALOG ALSO CONTAINS COMPONENTS FOR MAJOR OPTIONAL FEATURES LISTED BELOW)

WIRING DIAGRAM NO. (ENG)612-4921-06

PART NO.	QTY.	DESCRIPTION	PART NO.	QTY.	DESCRIPTION
Low Oil Pressure Cutoff					
High Air Temperature Cutoff					
Note: Manual Choke					
104-0429	1	Crankdog			
338-0975	1	Harness, Wiring - Starter			
502-0020	1	Elbow, Street - Fuel Pump Inlet			
505-0061	1	Nipple, Pipe - Fuel Pump Inlet			
502-0017	1	Connector, Female - Fuel Pump Inlet			
141-0693	1	Carburetor, Gasoline			
153-0327	1	Bracket, Choke			
518-0176	1	Clamp, Choke			
153-0328	1	Choke, Manual			
309-0196	1	Switch, High Air Temperature			
134-1091	1	Grille, Air Housing			
220-2048	1	Stator Assembly, Wound			
308-0028	1	Switch, Start - Push			
308-0069	1	Switch, Ignition - Toggle			
301-2092	1	Panel, Control			

SPECIAL PARTS LIST FOR MODEL 7.5JB-18R SPEC 16315AA
 FOR STANDARD PARTS REFER TO CATALOG 967-0223 KEY NO. 4
 (PARTS CATALOG ALSO CONTAINS COMPONENTS FOR MAJOR OPTIONAL FEATURES LISTED BELOW)

WIRING DIAGRAM NO. 612-4794-14 (ENG)

PART NO.	QTY.	DESCRIPTION	PART NO.	QTY.	DESCRIPTION
Low Oil Pressure Cut Off					
High Air Temperature Cut Off					
Gas Fuel System					
Air Duct And Shutter					
112-0106	2	Piston And Pin			
113-0107	2	Ring Set, Piston			
115-0173	1	Cover, Rocker - Includes Oil Line			
331-0103	1	Bushing, Snap - Gas Hose			
309-0196	1	Switch, High Air Temperature			
220-2041	1	Stator Assembly, Wound			
201-2156	1	Rotor Assembly			
520-0796	4	Stud, Generator Through			
520-0788	1	Stud, Rotor Through			
508-0001	1	Grommet, Rubber-Control Box			
508-0015	4	Washer, Fiber - Control Panel Resistors			
332-0537	1	Block, Terminal - 4 Place			
332-0566	1	Strip, Marker - B+, 1, 2, 3			

SPECIAL PARTS LIST FOR MODEL 7.5JB-4R SPEC 16331AA
 FOR STANDARD PARTS REFER TO CATALOG 967-0223 KEY NO. 4
 (PARTS CATALOG ALSO CONTAINS COMPONENTS FOR MAJOR OPTIONAL FEATURES LISTED BELOW)

WIRING DIAGRAM NO. (ENG) 612-4997-14 (AC) 612-1469-02

PART NO.	QTY.	DESCRIPTION	PART NO.	QTY.	DESCRIPTION
Low Oil Pressure Cut Off					
High Air Temperature Cut Off					
Overspeed Cut Off					
Mounted Fuel Tank					
Housed					
Meter Panel					
102-0620	1	Base, Oil			
502-0020	1	Elbow, Street - Fuel Pump Inlet			
505-0061	1	Nipple, Pipe - Fuel Pump Inlet			
502-0017	1	Connector, Female - Fuel Pump Inlet			
307-1203	1	Coil, Choke Solenoid			
153-0391	1	Core, Choke Solenoid			
309-0206	1	Switch, High Air Temperature			
505-0183	1	Elbow, Reducer - 1-1/2 to 1-1/4 (Exhaust)			
301-2204	1	Panel, Meter			
322-0072	2	Receptacle, Panel Light			
338-0495	1	Harness, Wiring - Control to Output Box			
338-0917	1	Harness, Wiring - Voltage Regulator to Exciter Stator			
322-0004	3	Lamp, Indicator			
322-0069	3	Holder, Indicator Lamp			
320-0259	1	Relay, Low Oil Pressure (Includes Micro Switches)			
307-1519	1	Relay and Lead Assembly - High Air Temperature and Overspeed (Assembly Includes Two Each of 307-0655 Relay and All Leads)			
508-0001	1	Grommet, Rubber-Control Box			
508-0015	4	Washer, Fiber - Control Panel Resistors			
332-0537	1	Block, Terminal - 4 Place			
332-0566	1	Strip, Marker - B+,1,2,3			
332-0706	2	Block, Terminal - 8 Place			
332-0707	1	Strip, Marker - Use With 332-0706 Terminal Block			

SPECIAL PARTS LIST FOR MODEL 7.5JB-3CR SPEC 16364AA
 FOR STANDARD PARTS REFER TO CATALOG 967-0223 KEY NO. 4
 (PARTS CATALOG ALSO CONTAINS COMPONENTS FOR MAJOR OPTIONAL FEATURES LISTED BELOW)

WIRING DIAGRAM NO. (ENG)612-4850-13

PART NO.	QTY.	DESCRIPTION	PART NO.	QTY.	DESCRIPTION
Vacu-Flo Cooling (See Air Housing)					
Low Oil Pressure Cutoff					
502-0020	1	Elbow, Street - Fuel Pump Inlet			
505-0061	1	Nipple, Pipe - Fuel Pump Inlet			
502-0017	1	Connector, Female - Fuel Pump Inlet			
307-1203	1	Coil, Choke Solenoid			
153-0391	1	Core, Choke Solenoid			
508-0109	1	Grommet, Rubber - 1" Hole - Governor Adjusting Nut			
322-0004	1	Lamp, Indicator - Low Oil Pressure			
322-0069	1	Holder, Indicator Lamp			

SPECIAL PARTS LIST FOR MODEL 7.5JB-3CR SPEC 16367AA
 FOR STANDARD PARTS REFER TO CATALOG 967-0223 KEY NO. 4
 (PARTS CATALOG ALSO CONTAINS COMPONENTS FOR MAJOR OPTIONAL FEATURES LISTED BELOW)

WIRING DIAGRAM NO. (ENG) 612-4794-13

PART NO.	QTY.	DESCRIPTION	PART NO.	QTY.	DESCRIPTION
Skid and Battery Rack					
Low Oil Pressure Cutoff					
High Air Temperature Cutoff					
502-0020	1	Elbow, Street - Fuel Pump Inlet			
505-0061	1	Nipple, Pipe - Fuel Pump Inlet			
502-0017	1	Connector, Female - Fuel Pump Inlet			
307-1203	1	Coil, Choke Solenoid			
153-0391	1	Core, Choke Solenoid			
309-0196	1	Switch, High Air Temperature			
309-0128	1	Thermostat, Adjustable - Generator End Bell			
232-2458	1	Plate, Thermostat Mounting - Generator End Bell			
232-2457	1	Bracket, Heater Mounting - Generator End Bell			
333-0059	1	Ring Heater - Generator End Bell			
508-0001	1	Grommet, Rubber - Control Box			
508-0015	4	Washer, Fiber - Control Panel Resistors			
332-0537	1	Block, Terminal - 4 Place			
332-0566	1	Strip, Marker - B+, 1, 2, 3			

SPECIAL PARTS LIST FOR **MODEL** 7.5JB-18R **SPEC** 16369AB
 FOR STANDARD PARTS REFER TO **CATALOG** 967-0223 **KEY NO.** 4
 (PARTS CATALOG ALSO CONTAINS COMPONENTS FOR MAJOR OPTIONAL FEATURES LISTED BELOW)

WIRING DIAGRAM NO. 612-5559-14

PART NO.	QTY.	DESCRIPTION	PART NO.	QTY.	DESCRIPTION
Low Oil Pressure Cut Off					
High Air Temperature Cut Off					
502-0020	1	Elbow, Street - Fuel Pump Inlet			
505-0061	1	Nipple, Pipe - Fuel Pump Inlet			
502-0017	1	Connector, Female - Fuel Pump Inlet			
307-1203	1	Coil, Choke Solenoid			
153-0391	1	Core, Choke Solenoid			
309-0196	1	Switch, High Air Temperature			
134-1804	1	Duct, Air			
220-2041	1	Stator Assembly, Wound			
201-2156	1	Rotor Assembly			
520-0796	4	Stud, Generator Through			
520-0788	1	Stud, Rotor Through			
508-0001	1	Grommet, Rubber-Control Box			
508-0015	4	Washer, Fiber - Control Panel Resistors			
332-0537	1	Block, Terminal - 4 Place			
332-0566	1	Strip, Marker - B+, 1, 2, 3			

SPECIAL PARTS LIST FOR MODEL 7.5JB-3CR SPEC 16387AA
 FOR STANDARD PARTS REFER TO CATALOG 967-0223 KEY NO. 4
 (PARTS CATALOG ALSO CONTAINS COMPONENTS FOR MAJOR OPTIONAL FEATURES LISTED BELOW)

WIRING DIAGRAM NO. (ENG) 612-4997-13

PART NO.	QTY.	DESCRIPTION	PART NO.	QTY.	DESCRIPTION
LPG Fuel System					
Low Oil Pressure Cutoff					
High Air Temperature Cutoff					
Overspeed Cutoff					
Vacu-Flo Cooling (See Air Housing)					
115-0173	1	Cover, Rocker - Includes Oil Line			
508-0109	1	Grommet, Rubber - 1" Hole - Governor Adjusting Nut			
309-0206	1	Switch, High Air Temperature			
338-0917	1	Harness, Wiring - Voltage Regulator to Exciter Stator			
322-0004	3	Lamp, Indicator			
322-0069	3	Holder, Indicator Lamp			
320-0259	1	Relay, Low Oil Pressure (Includes Micro Switches)			
307-1519	1	Relay and Lead Assembly - High Air Temperature and Overspeed (Assembly Includes Two Each of 307-0655 Relay and All Leads)			
508-0001	1	Grommet, Rubber - Control Box			
508-0015	4	Washer, Fiber - Control Panel Resistors			
332-0537	1	Block, Terminal - 4 Place			
332-0566	1	Strip, Marker - B+, 1, 2, 3			
332-0706	2	Block, Terminal - 8 Place			
332-0707	1	Strip, Marker - Use With 332-0706 Terminal Block			

SPECIAL PARTS LIST FOR MODEL 7.5JB-3CR SPEC 16402AA
 FOR STANDARD PARTS REFER TO CATALOG 967-0223 KEY NO. 4
 (PARTS CATALOG ALSO CONTAINS COMPONENTS FOR MAJOR OPTIONAL FEATURES LISTED BELOW)

WIRING DIAGRAM NO. (ENG) 612-4794-13

PART NO.	QTY.	DESCRIPTION	PART NO.	QTY.	DESCRIPTION
Low Oil Pressure Cutoff					
High Air Temperature Cutoff					
Day Tank (One Quart)					
102-0620	1	Base, Oil			
502-0020	1	Elbow, Street - Fuel Pump Inlet			
505-0061	1	Nipple, Pipe - Fuel Pump Inlet			
502-0017	1	Connector, Female - Fuel Pump Inlet			
307-1203	1	Coil, Choke Solenoid			
153-0391	1	Core, Choke Solenoid			
134-1843	1	Cover, Air Housing			
505-0008	2	Plug, Slotted - Day Tank			
502-0082	1	Nipple, Solenoid Valve to Day Tank			
159-1062	1	Bracket, Day Tank Mounting			
501-0005	1	Line, Fuel - Solenoid Valve to Carburetor			
309-0196	1	Switch, High Air Temperature			
134-1804	1	Duct, Air			
508-0001	1	Grommet, Rubber - Control Box			
508-0015	4	Washer, Fiber - Control Panel Resistors			
332-0537	1	Block, Terminal - 4 Place			
332-0566	1	Strip, Marker - B+, 1, 2, 3			

SPECIAL PARTS LIST FOR **MODEL** 7.5JB-18R **SPEC** 16402AA
 FOR STANDARD PARTS REFER TO **CATALOG** 967-0223 **KEY NO.** 4
 (PARTS CATALOG ALSO CONTAINS COMPONENTS FOR MAJOR OPTIONAL FEATURES LISTED BELOW)
WIRING DIAGRAM NO. 612-4794-14

PART NO.	QTY.	DESCRIPTION	PART NO.	QTY.	DESCRIPTION
High Air Temperature Cut Off					
Low Oil Pressure Cut Off					
Day Tank (One Quart)					
102-0620	1	Base, Oil			
502-0020	1	Elbow, Street - Fuel Pump Inlet			
505-0061	1	Nipple, Pipe - Fuel Pump Inlet			
502-0017	1	Connector, Female - Fuel Pump Inlet			
307-1203	1	Coil, Choke Solenoid			
153-0391	1	Core, Choke Solenoid			
134-1843	1	Cover, Air Housing			
505-0008	2	Plug, Slotted - Day Tank			
502-0082	1	Nipple, Solenoid Valve To Day Tank			
159-1062	1	Bracket, Day Tank Mounting			
501-0005	1	Line, Fuel - Solenoid Valve To Carburetor			
309-0196	1	Switch, High Air Temperature			
134-1804	1	Duct, Air			
508-0001	1	Grommet, Rubber-Control Box			
508-0015	4	Washer, Fiber - Control Panel Resistors			
332-0537	1	Block, Terminal - 4 Place			
332-0566	1	Strip, Marker - B+, 1, 2, 3			

SPECIAL PARTS LIST FOR **MODEL** 7.5JB-3CR **SPEC** 16422AA
 FOR STANDARD PARTS REFER TO **CATALOG** 967-0223 **KEY NO.** 4
 (PARTS CATALOG ALSO CONTAINS COMPONENTS FOR MAJOR OPTIONAL FEATURES LISTED BELOW)

WIRING DIAGRAM NO. (ENG) 612-4860-13

PART NO.	QTY.	DESCRIPTION	PART NO.	QTY.	DESCRIPTION
LPG Fuel System					
Oil Bath Air Cleaner					
Vacu-Flo Cooling					
Low Oil Pressure Cut Off					
High Air Temperature Cut Off					
309-0206	1	Switch, High Air Temperature			
102-0620	1	Base, Oil			
140-0645	1	Adapter, Oil Bath Air Cleaner Hose			
322-0004	2	Lamp, Indicator - High Air Temperature And Low Oil Pressure			
307-1129	1	Relay, High Air Temperature			
301-2376	1	Panel, Control			

SPECIAL PARTS LIST FOR **MODEL** 7.5JB-18R **SPEC** 16425AA
 FOR STANDARD PARTS REFER TO **CATALOG** 967-0223 **KEY NO.** 4
 (PARTS CATALOG ALSO CONTAINS COMPONENTS FOR MAJOR OPTIONAL FEATURES LISTED BELOW)

WIRING DIAGRAM NO. 612-4793-10

PART NO.	QTY.	DESCRIPTION	PART NO.	QTY.	DESCRIPTION
Gas-Gasoline Fuel System					
Vacu-Flo Cooling (See Air Housing)					
102-0620	1	Base, Oil			
115-0173	1	Cover, Rocker - Includes Oil Line			
307-1203	1	Coil, Choke Solenoid			
153-0391	1	Core, Choke Solenoid			
508-0109	1	Grommet, Rubber - 1" Hole - Governor Adjusting Nut			
220-2041	1	Stator Assembly, Wound			
201-2156	1	Rotor Assembly			
520-0796	4	Stud, Generator Through			
520-0788	1	Stud, Rotor Through			
332-0566	1	Strip, Marker - B+, 1, 2, 3			
332-0537	1	Block, Terminal - 4 Place			
508-0001	1	Grommet, Rubber-Control Box			
517-0139	1	Button, Dot - Control Box			
508-0015	2	Washer, Fiber - Control Panel Resistor			

SPECIAL PARTS LIST FOR **MODEL** 7.5JB-18R **SPEC** 16425AB
 FOR STANDARD PARTS REFER TO **CATALOG** 967-0223 **KEY NO.** 4
 (PARTS CATALOG ALSO CONTAINS COMPONENTS FOR MAJOR OPTIONAL FEATURES LISTED BELOW)

WIRING DIAGRAM NO. 612-5558-10

PART NO.	QTY.	DESCRIPTION	PART NO.	QTY.	DESCRIPTION
Gas-Gasoline Fuel System					
Vacu-Flo Cooling (See Air Housing)					
102-0620	1	Base, Oil			
115-0173	1	Cover, Rocker - Includes Oil Line			
307-1203	1	Coil, Choke Solenoid			
153-0391	1	Core, Choke Solenoid			
508-0109	1	Grommet, Rubber - 1" Hole - Governor Adjusting Nut			
220-2041	1	Stator Assembly, Wound			
201-2156	1	Rotor Assembly			
520-0796	4	Stud, Generator Through			
520-0788	1	Stud, Rotor Through			
332-0566	1	Strip, Marker - B+, 1, 2, 3			
332-0537	1	Block, Terminal - 4 Place			
508-0001	1	Grommet, Rubber-Control Box			
517-0139	1	Button, Dot - Control Box			
508-0015	2	Washer, Fiber - Control Panel Resistor			

SPECIAL PARTS LIST FOR **MODEL** 7.5JB-3CR **SPEC** 16457AA
FOR STANDARD PARTS REFER TO **CATALOG** 967-0223 **KEY NO.** 4
(PARTS CATALOG ALSO CONTAINS COMPONENTS FOR MAJOR OPTIONAL FEATURES LISTED BELOW)

WIRING DIAGRAM NO. (ENG) 612-4794-13

PART NO.	QTY.	DESCRIPTION	PART NO.	QTY.	DESCRIPTION
		LPG Fuel System			
		Housed			
		Low Oil Pressure Cut Off			
		Voltage Regulator Filter			
102-0620	1	Base, Oil			

SPECIAL PARTS LIST FOR MODEL 7.5JB-3R SPEC 16478AA
 FOR STANDARD PARTS REFER TO CATALOG 967-0223 KEY NO. 4
 (PARTS CATALOG ALSO CONTAINS COMPONENTS FOR MAJOR OPTIONAL FEATURES LISTED BELOW)
 WIRING DIAGRAM NO. (ENG)612-4997-13(AC)612-1559-0

PART NO.	QTY.	DESCRIPTION	PART NO.	QTY.	DESCRIPTION
Overspeed Cutoff					
Low Oil Pressure Cutoff					
High Air Temperature Cutoff					
Mounted Fuel Tank					
Housed					
Meter Panel					
102-0620	1	Base, Oil			
502-0020	1	Elbow, Street - Fuel Pump Inlet			
505-0061	1	Nipple, Pipe - Fuel Pump Inlet			
502-0017	1	Connector, Female - Fuel Pump Inlet			
307-1203	1	Coil, Choke Solenoid			
153-0391	1	Core, Choke Solenoid			
309-0206	1	Switch, High Air Temperature			
155-0360	1	Muffler			
140-0078	2	Band, Muffler			
155-0951	1	Tube, Flexible Exhaust			
505-0183	1	Elbow, Reducer - 1-1/2 to 1-1/4 (Exhaust)			
301-2288	1	Panel, Meter			
322-0072	2	Receptacle, Panel Light			
338-0495	1	Harness, Wiring - Control to Output Box			
338-0917	1	Harness, Wiring - Voltage Regulator to Exciter Stator			
322-0004	3	Lamp, Indicator			
322-0069	3	Holder, Indicator Lamp			
320-0259	1	Relay, Low Oil Pressure (Includes Micro Switches)			
307-1519	1	Relay and Lead Assembly - High Air Temperature and Overspeed (Assembly Includes Two Each of 307-0655 Relay and All Leads)			
508-0001	1	Grommet, Rubber - Control Box			
508-0015	4	Washer, Fiber - Control Panel Resistors			
332-0537	1	Block, Terminal - 4 Place			
332-0566	1	Strip, Marker - B+, 1, 2, 3			
332-0706	2	Block, Terminal - 8 Place			
332-0707	1	Strip, Marker - Use With 332-0706 Terminal Block			

SPECIAL PARTS LIST FOR MODEL 7.5JB-4R SPEC 16478AA
 FOR STANDARD PARTS REFER TO CATALOG 967-0223 KEY NO. 4
 (PARTS CATALOG ALSO CONTAINS COMPONENTS FOR MAJOR OPTIONAL FEATURES LISTED BELOW)

WIRING DIAGRAM NO. (ENG) 612-4997-14 (AC) 612-1400-02

PART NO.	QTY.	DESCRIPTION	PART NO.	QTY.	DESCRIPTION
Low Oil Pressure Cut Off					
High Air Temperature Cut Off					
Overspeed Cut Off					
Mounted Fuel Tank					
Housed					
Meter Panel					
102-0620	1	Base, Oil			
502-0020	1	Elbow, Street - Fuel Pump Inlet			
505-0061	1	Nipple, Pipe - Fuel Pump Inlet			
502-0017	1	Connector, Female - Fuel Pump Inlet			
307-1203	1	Coil, Choke Solenoid			
153-0391	1	Core, Choke Solenoid			
309-0206	1	Switch, High Air Temperature			
155-0360	1	Muffler			
140-0078	2	Band, Muffler			
155-0951	1	Tube, Flexible Exhaust			
505-0183	1	Elbow, Reducer - 1-1/2 to 1-1/4 (Exhaust)			
301-2204	1	Panel, Meter			
322-0072	2	Receptacle, Panel Light			
338-0495	1	Harness, Wiring - Control to Output Box			
338-0917	1	Harness, Wiring - Voltage Regulator to Exciter Stator			
322-0004	5	Lamp, Indicator			
322-0069	3	Holder, Indicator Lamp			
320-0259	1	Relay, Low Oil Pressure (Includes Micro Switches)			
307-1519	1	Relay and Lead Assembly - High Air Temperature and Overspeed (Assembly Includes Two Each of 307-0655 Relay and All Leads)			
508-0001	1	Grommet, Rubber-Control Box			
508-0015	4	Washer, Fiber - Control Panel Resistors			
332-0537	1	Block, Terminal - 4 Place			
332-0566	1	Strip, Marker - R+, 1, 2, 3			
332-0706	2	Block, Terminal - 8 Place			
332-0707	1	Strip, Marker - Use With 332-0706 Terminal Block			

SPECIAL PARTS LIST FOR MODEL 7.5JB-18R SPEC 16479AA
 FOR STANDARD PARTS REFER TO CATALOG 967-0223 KEY NO. 4
 (PARTS CATALOG ALSO CONTAINS COMPONENTS FOR MAJOR OPTIONAL FEATURES LISTED BELOW)

WIRING DIAGRAM NO. 612-4858-14

PART NO.	QTY.	DESCRIPTION	PART NO.	QTY.	DESCRIPTION
		Low Oil Pressure Cut Off			
		High Air Temperature Cut Off			
		Overspeed Cut Off			
		Housed			
102-0620	1	Base, Oil			
502-0020	1	Elbow, Street - Fuel Pump Inlet			
505-0061	1	Nipple, Pipe - Fuel Pump Inlet			
502-0017	1	Connector, Female - Fuel Pump Inlet			
307-1203	1	Coil, Choke Solenoid			
153-0391	1	Core, Choke Solenoid			
309-0206	1	Switch, High Air Temperature			
155-0360	1	Muffler			
140-0078	2	Band, Muffler			
155-0951	1	Tube, Flexible Exhaust			
505-0183	1	Elbow, Reducer - 1½ To 1¼ (Exhaust)			
505-0100	2	Nipple, Oil Drain			
322-0072	2	Receptacle, Panel Light			
338-0495	1	Harness, Wiring - Control To Output Box			
338-0917	1	Harness, Wiring - Voltage Regulator To Exciter Stator			
322-0004	3	Lamp, Indicator			
322-0069	3	Holder, Indicator Lamp			
320-0259	1	Relay, Low Oil Pressure			
307-1519	1	Relay And Lead Assembly - High Air Temperature And Overspeed (Assembly Includes Two Each Of 307-0655 Relay And All Leads)			
307-1143	1	Relay, Generating (DPDT)			
323-0760	1	Socket, Generating Relay			
332-0943	2	Spacer, Generating Relay			
307-1157	1	Spring, Relay Hold Down			
309-0270	1	Thermostat, Low Engine Temp.			
332-0706	2	Block, Terminal - 8 Place			
332-0707	1	Strip, Marker - Use With 332-0706 Terminal Block			

SPECIAL PARTS LIST FOR MODEL 7.5JB-4R SPEC 16565AA
 FOR STANDARD PARTS REFER TO CATALOG 967-0223 KEY NO. 4
 (PARTS CATALOG ALSO CONTAINS COMPONENTS FOR MAJOR OPTIONAL FEATURES LISTED BELOW)

WIRING DIAGRAM NO. (ENG) 612-4997-14 (AC) 612-1469-02

PART NO.	QTY.	DESCRIPTION	PART NO.	QTY.	DESCRIPTION
Low Oil Pressure Cut Off					
High Air Temperature Cut Off					
Housed					
Meter Panel					
Overspeed Cut Off					
Mounted Fuel Tank					
502-0020	1	Elbow, Street - Fuel Pump Inlet			
505-0061	1	Nipple, Pipe - Fuel Pump Inlet			
502-0017	1	Connector, Female - Fuel Pump Inlet			
307-1203	1	Coil, Choke Solenoid			
153-0391	1	Core, Choke Solenoid			
309-0206	1	Switch, High Air Temperature			
155-0360	1	Muffler			
140-0078	2	Band, Muffler			
155-0951	1	Tube, Flexible Exhaust			
505-0183	1	Elbow, Reducer - 1-1/2 to 1-1/4 (Exhaust)			
301-2204	1	Panel, Meter			
322-0072	2	Receptacle, Panel Light			
338-0495	1	Harness, Wiring - Control to Output Box			
338-0917	1	Harness, Wiring - Voltage Regulator to Exciter Stator			
322-0004	3	Lamp, Indicator			
322-0069	3	Holder, Indicator Lamp			
320-0259	1	Relay, Low Oil Pressure (Includes Micro Switches)			
307-1519	1	Relay and Lead Assembly - High Air Temperature and Overspeed (Assembly Includes Two Each of 307-0655 Relay and All Leads)			
508-0001	1	Grommet, Rubber-Control Box			
508-0015	4	Washer, Fiber - Control Panel Resistors			
332-0537	1	Block, Terminal - 4 Place			
332-0566	1	Strip, Marker - B+, 1, 2, 3			
332-0706	2	Block, Terminal - 8 Place			
332-0707	1	Strip, Marker - Use With 332-0706 Terminal Block			

SPECIAL PARTS LIST FOR MODEL 7.5JB-4XR SPEC 16565AA
 FOR STANDARD PARTS REFER TO CATALOG 967-0225 KEY NO. 4
 (PARTS CATALOG ALSO CONTAINS COMPONENTS FOR MAJOR OPTIONAL FEATURES LISTED BELOW
 (ENG)
 WIRING DIAGRAM NO. 612-4997-14 (AC) 612-1851-02

PART NO.	QTY.	DESCRIPTION	PART NO.	QTY.	DESCRIPTION
Low Oil Pressure Cut Off					
High Air Temperature Cut Off					
Overspeed Cut Off					
Housed					
Mounted Fuel Tank					
Meter Panel					
502-0020	1	Elbow, Street - Fuel Pump Inlet			
505-0061	1	Nipple, Pipe - Fuel Pump Inlet			
502-0017	1	Connector, Female - Fuel Pump Inlet			
307-1203	1	Coil, Choke Solenoid			
153-0391	1	Core, Choke Solenoid			
309-0206	1	Switch, High Air Temperature			
155-0360	1	Muffler			
140-0078	2	Band, Muffler			
155-0951	1	Tube, Flexible Exhaust			
505-0183	1	Elbow, Reducer - 1½ To 1½ (Exhaust)			
301-2308	1	Panel, Meter			
304-0305	1	Resistor, Fixed-Meter Panel (45,000 Ohm, 10 Watt)			
322-0072	2	Receptacle, Panel Light			
338-0495	1	Harness, Wiring - Control To Output Box			
338-0917	1	Harness, Wiring - Voltage Regulator To Exciter Stator			
322-0004	3	Lamp, Indicator			
322-0069	3	Holder, Indicator Lamp			
320-0259	1	Relay, Low Oil Pressure (Includes Micro Switches)			
307-1519	1	Relay And Lead Assembly - High Air Temperature And Overspeed (Assembly Includes Two Each of 307-0655 Relay And All Leads)			
508-0001	1	Grommet, Rubber-Control Box			
508-0015	4	Washer, Fiber - Control Panel Resistors			
332-0537	1	Block, Terminal - 4 Place			
332-0566	1	Strip, Marker - B+, 1, 2, 3			
332-0706	2	Block, Terminal - 8 Place			
332-0707	1	Strip, Marker - Use With 332-0706 Terminal Block			

SPECIAL PARTS LIST FOR **MODEL** 7.5JB-4R **SPEC** 16565AB
FOR STANDARD PARTS REFER TO CATALOG 967-0223 **KEY NO.** 4
(PARTS CATALOG ALSO CONTAINS COMPONENTS FOR MAJOR OPTIONAL FEATURES LISTED BELOW)

WIRING DIAGRAM NO. (Eng) 612-5573-14 (AC) 612-1469-02

PART NO.	QTY.	DESCRIPTION	PART NO.	QTY.	DESCRIPTION
Meter Panel					
Low Oil Pressure Cut Off					
High Air Temperature Cut Off					
Overspeed Cut Off					
Mounted Fuel Tank					
Housed					
502-0020	1	Elbow, Street - Fuel Pump Inlet			
505-0061	1	Nipple, Pipe - Fuel Pump Inlet			
502-0017	1	Connector, Female - Fuel Pump Inlet			
307-1203	1	Coil, Choke Solenoid			
153-0391	1	Core, Choke Solenoid			
309-0206	1	Switch, High Air Temperature			
155-0360	1	Muffler			
140-0078	2	Band, Muffler			
155-0951	1	Tube, Flexible Exhaust			
505-0183	1	Elbow, Reducer - 1-1/2 to 1-1/4 (Exhaust)			
301-2204	1	Panel, Meter			
322-0072	2	Receptacle, Panel Light			
338-0495	1	Harness, Wiring - Control to Output Box			
508-0001	1	Grommet, Rubber-Control Box			
508-0015	4	Washer, Fiber - Control Panel Resistors			
338-0917	1	Harness, Wiring - Voltage Regulator to Exciter Stator			
322-0004	3	Lamp, Indicator			
322-0069	3	Holder, Indicator Lamp			
320-0259	1	Relay, Low Oil Pressure			
307-1519	1	Relay and Lead Assembly - High Air Temperature and Overspeed (Assembly Includes Two Each of 307-0655 Relay and All Leads)			
332-0537	1	Block, Terminal - 4 Place			
332-0566	1	Strip, Marker - B+, 1, 2, 3			
332-0706	2	Block, Terminal - 8 Place			
332-0707	1	Strip, Marker - Use With 332-0706 Terminal Block			
301-3567	1	Panel, Control Box			

SPECIAL PARTS LIST FOR **MODEL** 6.0JB-53R **SPEC** 16574AA
 FOR STANDARD PARTS REFER TO **CATALOG** 967-0223 **KEY NO.** 4
 (PARTS CATALOG ALSO CONTAINS COMPONENTS FOR MAJOR OPTIONAL FEATURES LISTED BELOW)
WIRING DIAGRAM NO. (ENG) 612-4793-09 (AC) 612-1559

PART NO.	QTY.	DESCRIPTION	PART NO.	QTY.	DESCRIPTION
Housed Meter Panel					
502-0020	1	Elbow, Street - Fuel Pump Inlet			
505-0061	1	Nipple, Pipe - Fuel Pump Inlet			
502-0017	1	Connector, Female - Fuel Pump Inlet			
307-1203	1	Coil, Choke Solenoid			
153-0391	1	Core, Choke Solenoid			
155-0360	1	Muffler			
140-0078	2	Band, Muffler			
155-0951	1	Tube, Flexible Exhaust			
505-0183	1	Elbow, Reducer - 1½ to 1¼ (Exhaust)			
322-0072	2	Receptacle, Panel Light			
338-0495	1	Harness, Wiring - Control to Output Box			
301-2288	1	Panel, Meter			
508-0001	1	Grommet, Rubber - Control Box			
508-0015	2	Washer, Fiber - Control Panel Resistor			

SPECIAL PARTS LIST FOR MODEL 7.5JB-4R SPEC 16575AA
 FOR STANDARD PARTS REFER TO CATALOG 967-0223 KEY NO. 4
 (PARTS CATALOG ALSO CONTAINS COMPONENTS FOR MAJOR OPTIONAL FEATURES LISTED BELOW)
 WIRING DIAGRAM NO. (Eng) 612-4997-14(AC) 612-1469-02

PART NO.	QTY.	DESCRIPTION	PART NO.	QTY.	DESCRIPTION
Overspeed Cut Off					
Low Oil Pressure Cut Off					
High Air Temperature Cut Off					
Gas-Gasoline Fuel System					
Housed					
Meter Panel					
115-0173	1	Cover, Rocker - Includes Oil Line			
331-0103	1	Bushing, Snap - Gas Hose			
309-0206	1	Switch, High Air Temperature			
505-0183	1	Elbow, Reducer - 1-1/2 to 1-1/4 (Exhaust)			
301-2204	1	Panel, Meter			
322-0072	2	Receptacle, Panel Light			
338-0495	1	Harness, Wiring - Control to Output Box			
338-0917	1	Harness, Wiring - Voltage Regulator to Exciter Stator			
322-0004	3	Lamp, Indicator			
322-0069	3	Holder, Indicator Lamp			
320-0259	1	Relay, Low Oil Pressure (Includes Micro Switches)			
307-1519	1	Relay and Lead Assembly - High Air Temperature and Overspeed (Assembly Includes Two Each of 307-0655 Relay and All Leads)			
508-0001	1	Grommet, Rubber-Control Box			
508-0015	4	Washer, Fiber - Control Panel Resistors			
332-0537	1	Block, Terminal - 4 Place			
332-0566	1	Strip, Marker - B+,1,2,3			
332-0706	2	Block, Terminal - 8 Place			
332-0707	1	Strip, Marker - Use With 332-0706 Terminal Block			

SPECIAL PARTS LIST FOR MODEL 7.5JB-18R SPEC 16581AA
 FOR STANDARD PARTS REFER TO CATALOG 967-0223 KEY NO. 4
 (PARTS CATALOG ALSO CONTAINS COMPONENTS FOR MAJOR OPTIONAL FEATURES LISTED BELOW)

WIRING DIAGRAM NO. 612-4794-14

PART NO.	QTY.	DESCRIPTION	PART NO.	QTY.	DESCRIPTION
Low Oil Pressure Cut Off					
High Air Temperature Cut Off					
Gas-Gasoline Fuel System					
102-0880	1	Base, Oil			
115-0173	1	Cover, Rocker - Includes Oil Line			
331-0103	1	Bushing, Snap - Gas Hose			
309-0196	1	Switch, High Air Temperature			
134-1804	1	Duct, Air			
220-2041	1	Stator Assembly, Wound			
201-2156	1	Rotor Assembly			
520-0796	4	Stud, Generator Through			
520-0788	1	Stud, Rotor Through			
508-0001	1	Grommet, Rubber-Control Box			
508-0015	4	Washer, Fiber - Control Panel Resistors			
332-0537	1	Block, Terminal - 4 Place			
332-0566	1	Strip, Marker - B+, 1, 2, 3			

SPECIAL PARTS LIST FOR MODEL 7.5JB-18R SPEC 16581AB
FOR STANDARD PARTS REFER TO CATALOG 967-0223 KEY NO. 4
(PARTS CATALOG ALSO CONTAINS COMPONENTS FOR MAJOR OPTIONAL FEATURES LISTED BELOW)

WIRING DIAGRAM NO. (ENG) 612-5559-14

PART NO.	QTY.	DESCRIPTION	PART NO.	QTY.	DESCRIPTION
Gas - Gasoline Fuel System					
Low Oil Pressure Cut Off					
High Air Temperature Cut Off					
102-0880	1	Base, Oil			
309-0196	1	Switch, High Air Temperature			
134-1804	1	Duct, Air			
220-2041	1	Stator Assembly, Generator			
201-2156	1	Rotor Assembly, Generator			
520-0796	4	Stud, Generator Through			
520-0788	1	Stud, Rotor Through			

SPECIAL PARTS LIST FOR **MODEL** 7.5JB-3CR **SPEC** 16584AA
 FOR STANDARD PARTS REFER TO **CATALOG** 967-0223 **KEY NO.** 4
 (PARTS CATALOG ALSO CONTAINS COMPONENTS FOR MAJOR OPTIONAL FEATURES LISTED BELOW)
WIRING DIAGRAM NO. (ENG) 612-4858-13

PART NO.	QTY.	DESCRIPTION	PART NO.	QTY.	DESCRIPTION
LPG Fuel System					
Overspeed Cutoff					
Low Oil Pressure Cutoff					
High Air Temperature Cutoff					
115-0173	1	Cover, Rocker - Includes Oil Line			
331-0103	1	Bushing, Snap - Gas Hose			
309-0206	1	Switch, High Air Temperature			
134-1804	1	Duct, Air			
338-0917	1	Harness, Wiring - Voltage Regulator to Exciter Stator			
322-0004	3	Lamp, Indicator			
322-0069	3	Holder, Indicator Lamp			
320-0259	1	Relay, Low Oil Pressure			
307-1519	1	Relay and Lead Assembly - High Air Temperature and Overspeed (Assembly Includes Two Each of 307-0655 Relay and All Leads)			
307-1143	1	Relay, Generating (DPDT)			
323-0760	1	Socket, Generating Relay			
332-0943	2	Spacer, Generating Relay			
307-1157	1	Spring, Relay Holddown			
309-0270	1	Thermostat, Low Engine Temperature			
332-0706	2	Block, Terminal - 8 Place			
332-0707	1	Strip, Marker - Use With 332-0706 Terminal Block			

SPECIAL PARTS LIST FOR **MODEL** 7.5JB-18R **SPEC** 16584AB
 FOR STANDARD PARTS REFER TO **CATALOG** 967-0223 **KEY NO.** 4
 (PARTS CATALOG ALSO CONTAINS COMPONENTS FOR MAJOR OPTIONAL FEATURES LISTED BELOW)

WIRING DIAGRAM NO. (ENG) 612-5568-14

PART NO.	QTY.	DESCRIPTION	PART NO.	QTY.	DESCRIPTION
Low Oil Pressure Cut Off					
High Air Temperature Cut Off					
Overspeed Cut Off					
134-1804	1	Duct, Air			
309-0206	1	Switch, High Air Temperature			
322-0004	3	Lamp, Indicator - Low Oil Pressure, Overspeed And High Air Temperature			
320-0259	1	Relay, Low Oil Pressure			
307-1519	1	Relay And Lead Assembly - Overspeed And High Air Temperature (Assembly Includes Two Each Of 307-0655 Relay And Leads)			
307-1143	1	Relay, Generating			
323-0760	1	Socket, Generating Relay			
332-0943	2	Spacer, Generating Relay			
307-1157	1	Spring, Relay Holddown			
309-0270	1	Thermostat, Low Engine Temperature			
332-0706	2	Block, Terminal - 8 Place			
332-0707	1	Strip, Marker - Use With 332-0706 Terminal Block			
301-3567	1	Panel, Control			

SPECIAL PARTS LIST FOR **MODEL** 7.5JB-18R **SPEC** 16668AB
FOR STANDARD PARTS REFER TO **CATALOG** 967-0223 **KEY NO.** 4
(PARTS CATALOG ALSO CONTAINS COMPONENTS FOR MAJOR OPTIONAL FEATURES LISTED BELOW)

WIRING DIAGRAM NO. (ENG) 612-5558-10

PART NO.	QTY.	DESCRIPTION	PART NO.	QTY.	DESCRIPTION
LPG Fuel System High Air Temperature Cut Off					
309-0196	1	Switch, High Air Temperature			

SPECIAL PARTS LIST FOR **MODEL** 6.0JB-53CR **SPEC** 16671AA
FOR STANDARD PARTS REFER TO CATALOG 967-0223 **KEY NO.** 4
(PARTS CATALOG ALSO CONTAINS COMPONENTS FOR MAJOR OPTIONAL FEATURES LISTED BELOW)
WIRING DIAGRAM NO. (ENG) 612-4848-13

PART NO.	QTY.	DESCRIPTION	PART NO.	QTY.	DESCRIPTION
Vacu-Flo Cooling (See Air Housing) Low Oil Pressure Cut Off High Air Temperature Cut Off Overspeed Cut Off					
502-0020	1	Elbow, Street - Fuel Pump Inlet			
505-0061	1	Nipple, Pipe - Fuel Pump Inlet			
502-0017	1	Connector, Female - Fuel Pump Inlet			
307-1203	1	Coil, Choke Solenoid			
153-0391	1	Core, Choke Solenoid			
508-0109	1	Grommet, Rubber - 1" Hole - Governor Adjusting Nut			
509-0196	1	Switch, High Air Temperature			
508-0001	1	Grommet, Rubber-Control Box			
508-0015	4	Washer, Fiber - Control Panel Resistors			
338-0917	1	Harness, Wiring - Voltage Regulator to Exciter Stator			
322-0004	1	Lamp, Indicator - Overspeed			
322-0069	1	Holder, Indicator Lamp			
320-0104	1	Relay, Low Oil Pressure			
307-1129	1	Relay, Overspeed			

SPECIAL PARTS LIST FOR MODEL 7.5JB-3CR SPEC 16687AB
 FOR STANDARD PARTS REFER TO CATALOG 967-0223 KEY NO. 4
 (PARTS CATALOG ALSO CONTAINS COMPONENTS FOR MAJOR OPTIONAL FEATURES LISTED BELOW)

WIRING DIAGRAM NO. (ENG) 612-5559-13

PART NO.	QTY.	DESCRIPTION	PART NO.	QTY.	DESCRIPTION
Low Oil Pressure Cutoff					
High Air Temperature Cutoff					
502-0020	1	Elbow, Street - Fuel Pump Inlet			
505-0061	1	Nipple, Pipe - Fuel Pump Inlet			
502-0017	1	Connector, Female - Fuel Pump Inlet			
307-1203	1	Coil, Choke Solenoid			
153-0391	1	Core, Choke Solenoid			
309-0196	1	Switch, High Air Temperature			
508-0001	1	Grommet, Rubber - Control Box			
508-0015	4	Washer, Fiber - Control Panel Resistors			
332-0537	1	Block, Terminal - 4 Place			
332-0566	1	Strip, Marker - B+, 1, 2, 3			

SPECIAL PARTS LIST FOR MODEL 7.5JB-18R SPEC 16710AA
 FOR STANDARD PARTS REFER TO CATALOG 967-0223 KEY NO. 4
 (PARTS CATALOG ALSO CONTAINS COMPONENTS FOR MAJOR OPTIONAL FEATURES LISTED BELOW)

WIRING DIAGRAM NO. 612-4793-10

PART NO.	QTY.	DESCRIPTION	PART NO.	QTY.	DESCRIPTION
High Air Temperature Cut Off LPG Fuel System Housed					
115-0173	1	Cover, Rocker - Includes Oil Line			
331-0103	1	Bushing, Snap - Gas Hose			
309-0196	1	Switch, High Air Temperature			
505-0183	1	Elbow, Reducer - 1½ To 1¼ (Exhaust)			
220-2041	1	Stator Assembly, Wound			
201-2156	1	Rotor Assembly			
520-0796	4	Stud, Generator Through			
520-0788	1	Stud, Rotor Through			
322-0072	2	Receptacle, Panel Light			
338-0495	1	Harness, Wiring - Control To Output Box			
332-0566	1	Strip, Marker - B+, 1, 2, 3			
332-0537	1	Block, Terminal - 4 Place			
508-0001	1	Grommet, Rubber-Control Box			
517-0139	1	Button, Dot - Control Box			
508-0015	2	Washer, Fiber - Control Panel Resistor			

SPECIAL PARTS LIST FOR **MODEL** 7.5JB-3R **SPEC** 16790AA
FOR STANDARD PARTS REFER TO CATALOG 967-0223 **KEY NO.** 4
(PARTS CATALOG ALSO CONTAINS COMPONENTS FOR MAJOR OPTIONAL FEATURES LISTED BELOW)
WIRING DIAGRAM NO. (ENG) 612-4794-13(AC) 612-1786-02

PART NO.	QTY.	DESCRIPTION	PART NO.	QTY.	DESCRIPTION
Low Oil Pressure Cutoff					
High Air Temperature Cutoff					
Mounted Fuel Tank					
Housed					
Meter Panel					
502-0020	1	Elbow, Street - Fuel Pump Inlet			
505-0061	1	Nipple, Pipe - Fuel Pump Inlet			
502-0017	1	Connector, Female - Fuel Pump Inlet			
307-1203	1	Coil, Choke Solenoid			
153-0391	1	Core, Choke Solenoid			
309-0196	1	Switch, High Air Temperature			
155-0360	1	Muffler			
140-0078	2	Band, Muffler			
155-0951	1	Tube, Flexible Exhaust			
505-0183	1	Elbow, Reducer - 1-1/2 to 1-1/4 (Exhaust)			
301-1554	1	Panel, Meter			
322-0072	2	Receptacle, Panel Light			
338-0495	1	Harness, Wiring - Control to Output Box			
508-0001	1	Grommet, Rubber - Control Box			
508-0015	4	Washer, Fiber - Control Panel Resistors			
332-0537	1	Block, Terminal - 4 Place			
332-0566	1	Strip, Marker - B+, 1, 2, 3			

SPECIAL PARTS LIST FOR MODEL 7.5JB-3R SPEC 16819AA
 FOR STANDARD PARTS REFER TO CATALOG 967-0223 KEY NO. 4
 (PARTS CATALOG ALSO CONTAINS COMPONENTS FOR MAJOR OPTIONAL FEATURES LISTED BELOW)
 WIRING DIAGRAM NO. (ENG) 612-4848-13(AC) 612-1559-02

PART NO.	QTY.	DESCRIPTION	PART NO.	QTY.	DESCRIPTION
Overspeed Cutoff					
Mounted Fuel Tank					
Housed					
Low Oil Pressure Cutoff					
Meter Panel					
102-0620	1	Base, Oil			
502-0020	1	Elbow, Street - Fuel Pump Inlet			
505-0061	1	Nipple, Pipe - Fuel Pump Inlet			
502-0017	1	Connector, Female - Fuel Pump Inlet			
307-1203	1	Coil, Choke Solenoid			
153-0391	1	Core, Choke Solenoid			
505-0183	1	Elbow, Reducer - 1-1/2 to 1-1/4 (Exhaust)			
301-2288	1	Panel, Meter			
322-0072	2	Receptacle, Panel Light			
338-0495	1	Harness, Wiring - Control to Output Box			
508-0001	1	Grommet, Rubber - Control Box			
508-0015	4	Washer, Fiber - Control Panel Resistors			
338-0917	1	Harness, Wiring - Voltage Regulator to Exciter Stator			
322-0004	1	Lamp, Indicator - Overspeed			
322-0069	1	Holder, Indicator Lamp			
320-0104	1	Relay, Low Oil Pressure			
307-1129	1	Relay, Overspeed			

SPECIAL PARTS LIST FOR MODEL 7.5JB-3R

SPEC

16847AA

FOR STANDARD PARTS REFER TO CATALOG 967-0223

KEY NO. 4

(PARTS CATALOG ALSO CONTAINS COMPONENTS FOR MAJOR OPTIONAL FEATURES LISTED BELOW)

WIRING DIAGRAM NO. (ENG)612-4794-13(AC)612-1559-02

PART NO.	QTY.	DESCRIPTION	PART NO.	QTY.	DESCRIPTION
		Low Oil Pressure Cut Off			
		High Air Temperature Cut Off			
		Day Tank (One Quart)			
		Housed			
		Air Duct And Shutter			
		Meter Panel			
102-0620	1	Base, Oil			
502-0020	1	Elbow, Street - Fuel Pump Inlet			
505-0061	1	Nipple, Pipe - Fuel Pump Inlet			
502-0017	1	Connector, Female - Fuel Pump Inlet			
307-1203	1	Coil, Choke Solenoid			
153-0391	1	Core, Choke Solenoid			
309-0196	1	Switch, High Air Temperature			
134-1843	1	Cover, Air Housing			
505-0008	2	Plug, Slotted - Day Tank			
502-0082	1	Nipple, Solenoid Valve To Day Tank			
159-1062	1	Bracket, Day Tank Mounting			
501-0005	1	Line, Fuel - Solenoid Valve To Carburetor			
155-0360	1	Muffler			
140-0078	2	Band, Muffler			
155-0951	1	Tube, Flexible Exhaust			
505-0183	1	Elbow, Reducer - 1-1/2 To 1-1/4 (Exhaust)			
505-0100	2	Nipple, Oil Drain			
301-2288	1	Panel, Meter			
322-0072	2	Receptacle, Panel Light			
338-0495	1	Harness, Wiring - Control To Output Box			
508-0001	1	Grommet, Rubber - Control Box			
508-0015	4	Washer, Fiber - Control Panel Resistors			
332-0537	1	Block, Terminal - 4 Place			
332-0566	1	Strip, Marker - B+,1,2,3			

SPECIAL PARTS LIST FOR **MODEL** 7.5JB-18R **SPEC** 16877AA
 FOR STANDARD PARTS REFER TO **CATALOG** 967-0225 **KEY NO.** 4
 (PARTS CATALOG ALSO CONTAINS COMPONENTS FOR MAJOR OPTIONAL FEATURES LISTED BELOW)
WIRING DIAGRAM NO. 612-5196-14

PART NO.	QTY.	DESCRIPTION	PART NO.	QTY.	DESCRIPTION
Low Oil Pressure Cut Off High Air Temperature Cut Off Overspeed Cut Off Gas Fuel System Vacu-Flo Cooling (See Air Housing)					
112-0106	2	Piston And Pin			
115-0107	2	Ring Set, Piston			
115-0173	1	Cover, Rocker - Includes Oil Line			
508-0109	1	Grommet, Rubber - 1" Hole - Governor Adjusting Nut			
309-0196	1	Switch, High Air Temperature			
110-1742	1	Head Assembly, Cylinder (Also Includes 502-0274 Connector Assembly And 502-0082 Hex Nipple)			
520-0526	2	Stud, Carburetor Mounting			
502-0082	1	Nipple, Hex - Cyl. Block			
115-0189	2	Stud Package, Rocker Arm (Each Package Contains Two Studs And One Lock)			
148-0367	1	Switch, Vacuum			
502-0053	1	Elbow, Vacuum Switch			
502-0046	1	Nipple, Vacuum Switch			
502-0051	1	Coupling, Vacuum Switch			
338-0917	1	Harness, Wiring - Voltage Regulator To Exciter Stator			
322-0004	1	Lamp, Indicator - Overspeed			
322-3069	1	Holder, Indicator Lamp			
320-0104	1	Relay, Low Oil Pressure			

SPECIAL PARTS LIST FOR **MODEL** 7.5JB-18R **SPEC** 16912AA
 FOR STANDARD PARTS REFER TO **CATALOG** 967-0223 **KEY NO.** 4
 (PARTS CATALOG ALSO CONTAINS COMPONENTS FOR MAJOR OPTIONAL FEATURES LISTED BELOW)
WIRING DIAGRAM NO. 612-4793-10

PART NO.	QTY.	DESCRIPTION	PART NO.	QTY.	DESCRIPTION
LPG Fuel System					
Voltage Regulator Filter					
115-0173	1	Cover, Rocker - Includes Oil Line			
331-0103	1	Bushing, Snap - Gas Hose			
220-2041	1	Stator Assembly, Wound			
201-2156	1	Rotor Assembly			
520-0796	4	Stud, Generator Through			
520-0788	1	Stud, Rotor Through			
332-0566	1	Strip, Marker - B+, 1, 2, 3			
332-0537	1	Block, Terminal - 4 Place			
508-0001	1	Grommet, Rubber-Control Box			
517-0139	1	Button, Dot - Control Box			
508-0015	2	Washer, Fiber - Control Panel Resistor			

SPECIAL PARTS LIST FOR **MODEL** 7.5JB-18R **SPEC** 16947AA
 FOR STANDARD PARTS REFER TO **CATALOG** 967-0223 **KEY NO.** 4
 (PARTS CATALOG ALSO CONTAINS COMPONENTS FOR MAJOR OPTIONAL FEATURES LISTED BELOW)

WIRING DIAGRAM NO. 612-4794-14

PART NO.	QTY.	DESCRIPTION	PART NO.	QTY.	DESCRIPTION
Housed					
Low Oil Pressure Cut Off					
Air Duct And Shutter					
102-0620	1	Base, Oil			
502-0020	1	Elbow, Street - Fuel Pump Inlet			
505-0061	1	Nipple, Pipe - Fuel Pump Inlet			
502-0017	1	Connector, Female - Fuel Pump Inlet			
307-1203	1	Coil, Choke Solenoid			
153-0391	1	Core, Choke Solenoid			
155-0360	1	Muffler			
140-0078	2	Band, Muffler			
155-0951	1	Tube, Flexible Exhaust			
505-0100	2	Nipple, Oil Drain			
322-0072	2	Receptacle, Panel Light			
338-0495	1	Harness, Wiring - Control To Output Box			
508-0001	1	Grommet, Rubber-Control Box			
508-0015	4	Washer, Fiber - Control Panel Resistors			
332-0537	1	Block, Terminal - 4 Place			
332-0566	1	Strip, Marker - B+, 1, 2, 3			

SPECIAL PARTS LIST FOR **MODEL** 7.5JB-3CR **SPEC** 16947AB
FOR STANDARD PARTS REFER TO **CATALOG** 967-0223 **KEY NO.** 4
(PARTS CATALOG ALSO CONTAINS COMPONENTS FOR MAJOR OPTIONAL FEATURES LISTED BELOW)

WIRING DIAGRAM NO. (ENG)612-5559-13

PART NO.	QTY.	DESCRIPTION	PART NO.	QTY.	DESCRIPTION
		Housed			
		Low Oil Pressure Cut Off			
		Air Duct And Shutter			
102-0620	1	Base, Oil			
155-0360	1	Muffler, Critical			

SPECIAL PARTS LIST FOR **MODEL** 7.5JB-18R **SPEC** 16947AB
FOR STANDARD PARTS REFER TO **CATALOG** 967-0223 **KEY NO.** 4
(PARTS CATALOG ALSO CONTAINS COMPONENTS FOR MAJOR OPTIONAL FEATURES LISTED BELOW)

WIRING DIAGRAM NO. (ENG) 612-5559-14

PART NO.	QTY.	DESCRIPTION	PART NO.	QTY.	DESCRIPTION
		Housed			
		Low Oil Pressure Cut Off			
		Air Duct And Shutter			
102-0620	1	Base, Oil			
155-0360	1	Muffler, Critical			

SPECIAL PARTS LIST FOR MODEL 7.5JB-3CR SPEC 17031AA
 FOR STANDARD PARTS REFER TO CATALOG 967-0223 KEY NO. 4
 (PARTS CATALOG ALSO CONTAINS COMPONENTS FOR MAJOR OPTIONAL FEATURES LISTED BELOW)
 WIRING DIAGRAM NO. (ENG) 612-4997-13

PART NO.	QTY.	DESCRIPTION	PART NO.	QTY.	DESCRIPTION
Overspeed Cutoff					
Low Oil Pressure Cutoff					
High Air Temperature Cutoff					
Day Tank (One Quart)					
102-0620	1	Base, Oil	508-0015	4	Washer, Fiber - Contro
502-0020	1	Elbow, Street - Fuel Pump Inlet			Panel Resistors
505-0061	1	Nipple, Pipe - Fuel Pump Inlet	332-0537	1	Block, Terminal - 4 P1
502-0017	1	Connector, Female - Fuel Pump Inlet	332-0566	1	Strip, Marker - B+, 1, 2, 3
307-1203	1	Coil, Choke Solenoid	332-0706	2	Block, Terminal - 8 P1
153-0391	1	Core, Choke Solenoid	332-0707	1	Strip, Marker - Use Wi
134-3322	1	Cover, Air Housing			332-0706 Terminal B1
166-0382	1	Coil, Ignition (Includes Capacitor)			
312-0083	1	Capacitor, Ignition Coil			
509-0102	1	"O" Ring - Capacitor to Coil			
134-2342	1	Housing, Air - Bottom			
166-0388	1	Bracket, Coil Mounting			
503-0465	1	Clamp, Coil Mounting			
812-0091	1	Screw, RHSMS - 8-32 X 2-1/2 (Coil Resistor Mounting)			
336-1506	1	Lead Assembly - Points to Coil			
167-1479	2	Cable, Spark Plug			
337-0070	1	Strap, Ground - Ignition Coil			
508-0002	2	Grommet, Rubber - 1/2" Hole (Coil Leads Thru Air Housing)			
502-0053	1	Elbow, Street Pipe - Valve to Carburetor Fuel Line			
501-0005	1	Line, Fuel - Valve to Carburetor			
167-0199	2	Plug, Spark			
309-0206	1	Switch, High Air Temperature			
338-0917	1	Harness, Wiring - Voltage Regulator to Exciter Stator			
322-0004	3	Lamp, Indicator			
322-0069	3	Holder, Indicator Lamp			
320-0259	1	Relay, Low Oil Pressure (Includes Micro Switches)			
307-1519	1	Relay and Lead Assembly - High Air Temperature and Overspeed (Assembly Includes Two Each of 307-0655 Relay and All Leads)			
508-0001	1	Grommet, Rubber - Control Box			

SPECIAL PARTS LIST FOR **MODEL** 7.5JB-18R **SPEC** 17046AA
 FOR STANDARD PARTS REFER TO **CATALOG** 967-0223 **KEY NO.** 4
 (PARTS CATALOG ALSO CONTAINS COMPONENTS FOR MAJOR OPTIONAL FEATURES LISTED BELOW)
WIRING DIAGRAM NO. 612-4795-10

PART NO.	QTY.	DESCRIPTION	PART NO.	QTY.	DESCRIPTION
LPG Fuel System Housed Voltage Regulator Filter					
102-0620	1	Base, Oil			
115-0173	1	Cover, Rocker - Includes Oil Line			
331-0103	1	Bushing, Snap - Gas Hose			
505-0183	1	Elbow, Reducer - 1½ To 1¼ (Exhaust)			
220-2041	1	Stator Assembly, Wound			
201-2156	1	Rotor Assembly			
520-0796	4	Stud, Generator Through			
520-0788	1	Stud, Rotor Through			
322-0072	2	Receptacle, Panel Light			
338-0495	1	Harness, Wiring - Control To Output Box			
332-0566	1	Strip, Marker - B+, 1, 2, 3			
332-0537	1	Block, Terminal - 4 Place			
508-0001	1	Grommet, Rubber-Control Box			
517-0139	1	Button, Dot - Control Box			
508-0015	2	Washer, Fiber - Control Panel Resistor			

SPECIAL PARTS LIST FOR MODEL 7.5JB-3CR SPEC 17075AA
 FOR STANDARD PARTS REFER TO CATALOG 967-0223 KEY NO. 4
 (PARTS CATALOG ALSO CONTAINS COMPONENTS FOR MAJOR OPTIONAL FEATURES LISTED BELOW)

WIRING DIAGRAM NO. (ENG)612-4793-09

PART NO.	QTY.	DESCRIPTION	PART NO.	QTY.	DESCRIPTION
Gas-Gasoline Fuel System					
Housed					
Voltage Regulator Filter					
102-0620	1	Base, Oil			
115-0173	1	Cover, Rocker - Includes Oil Line			
307-1203	1	Coil, Choke Solenoid			
153-0391	1	Core, Choke Solenoid			
331-0103	1	Bushing, Snap - Gas Hose			
155-0360	1	Muffler			
140-0078	2	Band, Muffler			
155-0951	1	Tube, Flexible Exhaust			
505-0100	2	Nipple, Oil Drain			
505-0183	1	Elbow, Reducer - 1-1/2 to 1-1/4 (Exhaust)			
322-0072	2	Receptacle, Panel Light			
338-0495	1	Harness, Wiring - Control to Output Box			
332-0566	1	Strip, Marker - B+, 1, 2, 3			
332-0537	1	Block, Terminal - 4 Place			
508-0001	1	Grommet, Rubber - Control Box			
517-0139	1	Button, Dot - Control Box			
508-0015	2	Washer, Fiber - Control Panel Resistor			

SPECIAL PARTS LIST FOR MODEL 7.5JB-3CR SPEC 17106AA
 FOR STANDARD PARTS REFER TO CATALOG 967-0223 KEY NO. 4
 (PARTS CATALOG ALSO CONTAINS COMPONENTS FOR MAJOR OPTIONAL FEATURES LISTED BELOW)

WIRING DIAGRAM NO. (ENG)612-4794-13

PART NO.	QTY.	DESCRIPTION	PART NO.	QTY.	DESCRIPTION
Gas Fuel System					
Skid and Battery Rack					
Low Oil Pressure Cutoff					
High Air Temperature Cutoff					
102-0620	1	Base, Oil			
112-0106	2	Piston and Pin			
113-0107	2	Ring Set, Piston			
115-0173	1	Cover, Rocker - Includes Oil Line			
331-0103	1	Bushing, Snap - Gas Hose			
309-0196	1	Switch, High Air Temperature			
508-0001	1	Grommet, Rubber - Control Box			
508-0015	4	Washer, Fiber - Control Panel Resistors			
332-0537	1	Block, Terminal - 4 Place			
332-0566	1	Strip, Marker - B+, 1, 2,3			

SPECIAL PARTS LIST FOR MODEL 7.5JB-18R SPEC 17113AA
 FOR STANDARD PARTS REFER TO CATALOG 967-0223 KEY NO. 4
 (PARTS CATALOG ALSO CONTAINS COMPONENTS FOR MAJOR OPTIONAL FEATURES LISTED BELOW)

WIRING DIAGRAM NO. 612-4858-14

PART NO.	QTY.	DESCRIPTION	PART NO.	QTY.	DESCRIPTION
Low Oil Pressure Cut Off					
High Air Temperature Cut Off					
Overspeed Cut Off					
Gas-Gasoline Fuel System					
Day Tank (One Quart)					
115-0173	1	Cover, Rocker - Includes Oil Line			
307-1203	1	Coil, Choke Solenoid			
153-0391	1	Core, Choke Solenoid			
331-0103	1	Bushing, Snap - Gas Hose			
309-0206	1	Switch, High Air Temperature			
134-1949	1	Cover, Air Housing			
502-0053	1	Elbow, Street Pipe - Valve To Carburetor Fuel Line			
501-0005	1	Line, Fuel - Valve To Carb.			
508-0021	2	Grommet, Rubber - Air HSG. Cover (3/4" Hole)			
338-0917	1	Harness, Wiring - Voltage Regulator To Exciter Stator			
322-0004	3	Lamp, Indicator			
322-0069	3	Holder, Indicator Lamp			
320-0259	1	Relay, Low Oil Pressure			
307-1519	1	Relay And Lead Assembly - High Air Temperature And Overspeed (Assembly Includes Two Each Of 307-0655 Relay And All Leads)			
307-1143	1	Relay, Generating (DPDT)			
323-0760	1	Socket, Generating Relay			
332-0943	2	Spacer, Generating Relay			
307-1157	1	Spring, Relay Hold Down			
309-0270	1	Thermostat, Low Engine Temp.			
332-0706	2	Block, Terminal - 8 Place			
332-0707	1	Strip, Marker - Use With 332-0706 Terminal Block.			

SPECIAL PARTS LIST FOR **MODEL** 7.5JB-18R **SPEC** 17136AA
 FOR STANDARD PARTS REFER TO **CATALOG** 967-0223 **KEY NO.** 4
 (PARTS CATALOG ALSO CONTAINS COMPONENTS FOR MAJOR OPTIONAL FEATURES LISTED BELOW)

WIRING DIAGRAM NO. 612-4794-14

PART NO.	QTY.	DESCRIPTION	PART NO.	QTY.	DESCRIPTION
Low Oil Pressure Cut Off					
High Air Temperature Cut Off					
Gas-Gasoline Fuel System					
115-0173	1	Cover, Rocker - Includes Oil Line			
307-1203	1	Coil, Choke Solenoid			
153-0391	1	Core, Choke Solenoid			
309-0196	1	Switch, High Air Temperature			
331-0103	1	Bushing, Snap - Gas Hose			
220-2041	1	Stator Assembly, Wound			
201-2156	1	Rotor Assembly			
520-0796	4	Stud, Generator Through			
520-0788	1	Stud, Rotor Through			
508-0001	1	Grommet, Rubber-Control Box			
508-0015	4	Washer, Fiber - Control Panel Resistors			
332-0537	1	Block, Terminal - 4 Place			
332-0566	1	Strip, Marker - B+, 1, 2, 3			

SPECIAL PARTS LIST FOR **MODEL** 7.5JB-3CR31 **SPEC** 17145AA
 FOR STANDARD PARTS REFER TO **CATALOG** 967-0223 **KEY NO.** 4
 (PARTS CATALOG ALSO CONTAINS COMPONENTS FOR MAJOR OPTIONAL FEATURES LISTED BELOW)

WIRING DIAGRAM NO. (ENG) 612-4850-13

PART NO.	QTY.	DESCRIPTION	PART NO.	QTY.	DESCRIPTION
Low Oil Pressure Cutoff					
Vacu-Flo Cooling (See Air Housing)					
Gas Fuel System					
Note: Pennsylvania Approved					
115-0173	1	Cover, Rocker -- Includes Oil Line			
508-0109	1	Grommet, Rubber - 1" Hole - Governor Adjusting Nut			
416-0325	1	Hydrometer			
322-0004	1	Lamp, Indicator - Low Oil Pressure			
322-0069	1	Holder, Indicator Lamp			

SPECIAL PARTS LIST FOR MODEL 7.5JB-3CR SPEC 17152AA
 FOR STANDARD PARTS REFER TO CATALOG 967-0223 KEY NO. 4
 (PARTS CATALOG ALSO CONTAINS COMPONENTS FOR MAJOR OPTIONAL FEATURES LISTED BELOW)

WIRING DIAGRAM NO. (ENG) 612-4860-15

PART NO.	QTY.	DESCRIPTION	PART NO.	QTY.	DESCRIPTION
Gas Fuel System					
Vacu-Flo Cooling (See Air Housing)					
Low Oil Pressure Cutoff					
Oil Bath Air Cleaner					
Adjustable Voltage Regulator					
High Air Temperature Cutoff					
112-0106	2	Piston and Pin			
113-0107	2	Ring Set, Piston			
115-0173	1	Cover, Rocker - Includes Oil Line			
508-0109	1	Grommet, Rubber - 1" Hole - Governor Adjusting Nut			
309-0206	1	Switch, High Air Temperature			
140-0645	1	Adapter, Oil Bath Air Cleaner			
508-0001	1	Grommet, Rubber - Control Box			
508-0015	4	Washer, Fiber - Control Panel Resistors			
322-0004	2	Lamp, Indicator - High Air Temperature and Low Oil Pressure			
307-1129	1	Relay, High Air Temperature			
301-2376	1	Panel, Control			

SPECIAL PARTS LIST FOR **MODEL** 7.5JB-3CR **SPEC** 17177AA
 FOR STANDARD PARTS REFER TO **CATALOG** 967-0223 **KEY NO.** 4
 (PARTS CATALOG ALSO CONTAINS COMPONENTS FOR MAJOR OPTIONAL FEATURES LISTED BELOW)
WIRING DIAGRAM NO. (ENG)612-4858-13

PART NO.	QTY.	DESCRIPTION	PART NO.	QTY.	DESCRIPTION
Low Oil Pressure Cutoff High Air Temperature Cutoff Overspeed Cutoff Vacu-Flo Cooling (See Air Housing) Gas Fuel System Skid and Battery Rack					
112-0106	2	Piston and Pin			
113-0107	2	Ring Set, Piston			
115-0173	1	Cover, Rocker - Includes Oil Line			
508-0109	1	Grommet, Rubber - 1" Hole - Governor Adjusting Nut			
309-0206	1	Switch, High Air Temperature			
338-0917	1	Harness, Wiring - Voltage Regulator to Exciter Stator			
322-0004	3	Lamp, Indicator			
322-0069	3	Holder, Indicator Lamp			
320-0259	1	Relay, Low Oil Pressure			
307-1519	1	Relay and Lead Assembly - High Air Temperature and Overspeed (Assembly Includes Two Each of 307-0655 Relay and All Leads)			
307-1143	1	Relay, Generating (DPDT)			
323-0760	1	Socket, Generating Relay			
332-0943	2	Spacer, Generating Relay			
307-1157	1	Spring, Relay Holddown			
309-0270	1	Thermostat, Low Engine Temperature			
332-0706	2	Block, Terminal - 8 Place			
332-0707	1	Strip, Marker - Use With 332-0706 Terminal Block			

SPECIAL PARTS LIST FOR MODEL 6.0JB-52R SPEC 17179AA
 FOR STANDARD PARTS REFER TO CATALOG 967-0223 KEY NO. 4
 (PARTS CATALOG ALSO CONTAINS COMPONENTS FOR MAJOR OPTIONAL FEATURES LISTED BELOW)
 WIRING DIAGRAM NO. (ENG) 612-4794-14 (AC) 612-4729-11

PART NO.	QTY.	DESCRIPTION	PART NO.	QTY.	DESCRIPTION
Housed Low Oil Pressure Cut Off High Air Temperature Cut Off Meter Panel					
505-0183	1	Elbow, Reducer - 1 1/2 to 1 1/4 (Exhaust)			
338-0495	1	Harness, Wiring - Control to Output Box			
322-0072	2	Receptacle, Panel Light			
301-1641	1	Panel, Meter			
332-0537	1	Block, Terminal - 4 Place			
332-0566	1	Strip, Marker - B+, 1,2,3			
508-0001	1	Grommet, Rubber-Control Box			
508-0015	4	Washer, Fiber - Control Panel Resistors			
309-0196	1	Switch, High Air Temperature			
502-0020	1	Elbow, Street - Fuel Pump Inlet			
502-0017	1	Connector, Female - Fuel Pump Inlet			
505-0061	1	Nipple, Pipe - Fuel Pump Inlet			
307-1203	1	Coil, Choke Solenoid			
153-0391	1	Core, Choke Solenoid			

SPECIAL PARTS LIST FOR **MODEL** 7.5JB-18R **SPEC** 17204AA
 FOR STANDARD PARTS REFER TO **CATALOG** 967-0223 **KEY NO.** 4
 (PARTS CATALOG ALSO CONTAINS COMPONENTS FOR MAJOR OPTIONAL FEATURES LISTED BELOW)

WIRING DIAGRAM NO. 612-4793-10

PART NO.	QTY.	DESCRIPTION	PART NO.	QTY.	DESCRIPTION
Gas Fuel System					
Housed					
Voltage Regulator Filter					
102-0620	1	Base, Oil			
112-0106	2	Piston And Pin			
113-0107	2	Ring Set, Piston			
115-0173	1	Cover, Rocker - Includes Oil Line			
331-0103	1	Bushing, Snap - Gas Hose			
505-0183	1	Elbow, Reducer - 1½ To 1¼ (Exhaust)			
220-2041	1	Stator Assembly, Wound			
201-2156	1	Rotor Assembly			
520-0796	4	Stud, Generator Through			
520-0788	1	Stud, Rotor Through			
322-0072	2	Receptacle, Panel Light			
338-0495	1	Harness, Wiring - Control To Output Box			
332-0566	1	Strip, Marker - B+, 1, 2, 3			
332-0537	1	Block, Terminal - 4 Place			
508-0001	1	Grommet, Rubber-Control Box			
517-0139	1	Button, Dot - Control Box			
508-0015	2	Washer, Fiber - Control Panel Resistor			

SPECIAL PARTS LIST FOR MODEL 7.5JB-3CR SPEC 17205AA
 FOR STANDARD PARTS REFER TO CATALOG 967-0223 KEY NO. 4
 (PARTS CATALOG ALSO CONTAINS COMPONENTS FOR MAJOR OPTIONAL FEATURES LISTED BELOW)
 WIRING DIAGRAM NO. (ENG) 612-4794-13

PART NO.	QTY.	DESCRIPTION	PART NO.	QTY.	DESCRIPTION
Gas-Gasoline Fuel System					
Housed					
Low Oil Pressure Cutoff					
Voltage Regulator Filter					
102-0620	1	Base, Oil			
115-0173	1	Cover, Rocker - Includes Oil Line			
307-1203	1	Coil, Choke Solenoid			
153-0391	1	Core, Choke Solenoid			
331-0103	1	Bushing, Snap - Gas Hose			
155-0360	1	Muffler			
140-0078	2	Band, Muffler			
155-0951	1	Tube, Flexible Exhaust			
505-0100	2	Nipple, Oil Drain			
505-0183	1	Elbow, Reducer - 1-1/2 to 1-1/4 (Exhaust)			
322-0072	2	Receptacle, Panel Light			
338-0495	1	Harness, Wiring - Control to Output Box			
508-0001	1	Grommet, Rubber - Control Box			
508-0015	4	Washer, Fiber - Control Panel Resistors			
332-0537	1	Block, Terminal - 4 Place			
332-0566	1	Strip, Marker - B+, 1, 2, 3			

SPECIAL PARTS LIST FOR **MODEL** 7.5JB-3R**SPEC** 17207AAFOR STANDARD PARTS REFER TO **CATALOG** 967-0223**KEY NO.** 4

(PARTS CATALOG ALSO CONTAINS COMPONENTS FOR MAJOR OPTIONAL FEATURES LISTED BELOW)

WIRING DIAGRAM NO. (ENG)612-4794-13(AC)612-1786-02

PART NO.	QTY.	DESCRIPTION	PART NO.	QTY.	DESCRIPTION
Low Oil Pressure Cut Off					
High Air Temperature Cut Off					
LPG Fuel System					
Housed					
Air Duct And Shutter					
Meter Panel					
102-0620	1	Base, Oil			
115-0173	1	Cover, Rocker - Includes Oil Line			
309-0196	1	Switch, High Air Temperature			
331-0103	1	Bushing, Snap - Gas Hose			
505-0183	1	Elbow, Reducer - 1-1/2 To 1-1/4 (Exhaust)			
301-1554	1	Panel, Meter			
322-0072	2	Receptacle, Panel Light			
338-0495	1	Harness, Wiring - Control To Output Box			
508-0001	1	Grommet, Rubber - Control Box			
508-0015	4	Washer, Fiber - Control Panel Resistors			
332-0537	1	Block, Terminal - 4 Place			
332-0566	1	Strip, Marker - B+,1,2,3			

SPECIAL PARTS LIST FOR **MODEL** 7.5JB-3CR **SPEC** 17225AA
FOR STANDARD PARTS REFER TO CATALOG 967-0223 **KEY NO.** 4
(PARTS CATALOG ALSO CONTAINS COMPONENTS FOR MAJOR OPTIONAL FEATURES LISTED BELOW)
WIRING DIAGRAM NO. (ENG)612-4794-13

PART NO.	QTY.	DESCRIPTION	PART NO.	QTY.	DESCRIPTION
Gas Fuel System					
Vacu-Flo Cooling (See Air Housing)					
Low Oil Pressure Cutoff					
102-0620	1	Base, Oil			
112-0106	2	Piston and Pin			
113-0107	2	Ring Set, Piston			
115-0173	1	Cover, Rocker - Includes Oil Line			
508-0109	1	Grommet, Rubber - 1" Hole - Governor Adjusting Nut			
508-0001	1	Grommet, Rubber - Control Box			
508-0015	4	Washer, Fiber - Control Panel Resistors			
332-0537	1	Block, Terminal - 4 Place			
332-0566	1	Strip, Marker - B+, 1, 2, 3			

SPECIAL PARTS LIST FOR **MODEL** 7.5JB-18R **SPEC** 17229AB
 FOR STANDARD PARTS REFER TO **CATALOG** 967-0223 **KEY NO.** 4
 (PARTS CATALOG ALSO CONTAINS COMPONENTS FOR MAJOR OPTIONAL FEATURES LISTED BELOW)

WIRING DIAGRAM NO. 612-5559-14

PART NO.	QTY.	DESCRIPTION	PART NO.	QTY.	DESCRIPTION
Gas Fuel System					
Low Oil Pressure Cut Off					
High Air Temperature Cut Off					
Air Duct And Shutter					
112-0106	2	Piston And Pin			
113-0107	2	Ring Set, Piston			
115-0173	1	Cover, Rocker - Includes Oil Line			
331-0103	1	Bushing, Snap - Gas Hose			
309-0196	1	Switch, High Air Temperature			
508-0001	1	Grommet, Rubber-Control Box			
508-0015	4	Washer, Fiber - Control Panel Resistors			
332-0537	1	Block, Terminal - 4 Place			
332-0566	1	Strip, Marker - B+, 1, 2, 3			

SPECIAL PARTS LIST FOR MODEL 7.5JB-3CR SPEC 17230AA
 FOR STANDARD PARTS REFER TO CATALOG 967-0223 KEY NO. 4
 (PARTS CATALOG ALSO CONTAINS COMPONENTS FOR MAJOR OPTIONAL FEATURES LISTED BELOW)
 WIRING DIAGRAM NO. (ENG)612-4858-13

PART NO.	QTY.	DESCRIPTION	PART NO.	QTY.	DESCRIPTION
Overspeed Cutoff					
Low Oil Pressure Cutoff					
High Air Temperature Cutoff					
Voltage Regulator Filter					
102-0620	1	Base, Oil			
502-0020	1	Elbow, Street - Fuel Pump Inlet			
505-0061	1	Nipple, Pipe - Fuel Pump Inlet			
502-0017	1	Connector, Female - Fuel Pump Inlet			
307-1203	1	Coil, Choke Solenoid			
153-0391	1	Core, Choke Solenoid			
134-1804	1	Duct, Air			
309-0206	1	Switch, High Air Temperature			
338-0917	1	Harness, Wiring - Voltage Regulator to Exciter Stator			
322-0004	3	Lamp, Indicator			
322-0069	3	Holder, Indicator Lamp			
320-0259	1	Relay, Low Oil Pressure			
307-1519	1	Relay and Lead Assembly - High Air Temperature and Overspeed (Assembly Includes Two Each of 307-0655 Relay and All Leads)			
307-1143	1	Relay, Generating (DPDT)			
323-0760	1	Socket, Generating Relay			
332-0943	2	Spacer, Generating Relay			
307-1157	1	Spring, Relay Holddown			
309-0270	1	Thermostat, Low Engine Temperature			
332-0706	2	Block, Terminal - 8 Place			
332-0707	1	Strip, Marker - Use With 332-0706 Terminal Block			

The following catalog
has gaps in its page
numbers, or doesn't
have any numbers.
We have chosen to
leave the page
numbering in the
order that Acrobat
assigns it.

SPECIAL PARTS LIST FOR MODEL 7.5JB-3CR SPEC 13937T
 FOR STANDARD PARTS REFER TO CATALOG 967-0223 KEY NO. 4
 (PARTS CATALOG ALSO CONTAINS COMPONENTS FOR MAJOR OPTIONAL FEATURES LISTED BELOW)
 WIRING DIAGRAM NO. 611-0807-01

PART NO.	QTY.	DESCRIPTION	PART NO.	QTY.	DESCRIPTION
Gas-Gasoline Fuel System Housed Low Oil Pressure Cut Off					
102-0620	1	Base, Oil			
115-0173	1	Cover, Rocker - Includes Oil Line			
331-0103	1	Bushing, Snap - Gas Hose			
505-0183	1	Elbow, Reducer - 1½ to 1¼ (Exhaust)			
322-0072	2	Receptacle, Panel Light			
338-0495	1	Harness, Wiring - Control To Output Box			
416-0004	1	Cable, Battery Jumper			
220-0596	1	Stator Assembly, Wound			
301-1964	1	Bracket, Control Box - L.H.			
301-1965	1	Bracket, Control Box - R.H.			

SPECIAL PARTS LIST FOR MODEL 7.5JB-3CR SPEC 13948U
 FOR STANDARD PARTS REFER TO CATALOG 967-0223 KEY NO. 4
 (PARTS CATALOG ALSO CONTAINS COMPONENTS FOR MAJOR OPTIONAL FEATURES LISTED BELOW)
 WIRING DIAGRAM NO. 611-0863-01

PART NO.	QTY.	DESCRIPTION	PART NO.	QTY.	DESCRIPTION
Gas Fuel System					
Low Oil Pressure Cut Off					
High Air Temperature Cut Off					
Overspeed Cut Off					
Skid And Battery Rack					
112-0106	2	Piston And Pin			
113-0107	2	Ring Set, Piston			
115-0173	1	Cover, Rocker - Includes Oil Line			
331-0103	1	Bushing, Snap - Gas Hose			
309-0196	1	Switch, High Air Temperature			
416-0004	1	Cable, Battery Jumper			
220-0854	1	Stator Assembly, Wound			
211-0152	1	Bell, End			
150-0956	1	Switch Assembly, Overspeed			
150-0958	1	Bracket And Point Assembly, Overspeed			
322-0004	1	Lamp, Indicator - Overspeed			
322-0069	1	Holder, Indicator Lamp			
320-0104	1	Relay, Low Oil Pressure			
307-0655	1	Relay, Overspeed			
301-2376	1	Panel, Control			
301-1964	1	Bracket, Control Box - L.H.			
301-1965	1	Bracket, Control Box - R.H.			

SPECIAL PARTS LIST FOR **MODEL** 7.5JB-3CR **SPEC** 13950U
FOR STANDARD PARTS REFER TO **CATALOG** 967-0223 **KEY NO.** 4
(PARTS CATALOG ALSO CONTAINS COMPONENTS FOR MAJOR OPTIONAL FEATURES LISTED BELOW)

WIRING DIAGRAM NO. (ENG) 611-0807-01

PART NO.	QTY.	DESCRIPTION	PART NO.	QTY.	DESCRIPTION
LPG Fuel System					
Skid And Battery Rack					
Low Oil Pressure Cut Off					
102-0620	1	Base, Oil			
220-0596	1	Stator Assembly, Wound			

SPECIAL PARTS LIST FOR MODEL 7.5JB-4R SPEC 13961AA
 FOR STANDARD PARTS REFER TO CATALOG 967-0223 KEY NO. 4
 (PARTS CATALOG ALSO CONTAINS COMPONENTS FOR MAJOR OPTIONAL FEATURES LISTED BELOW)
 WIRING DIAGRAM NO. (ENG) 612-4793-10(AC) 612-1469-02

PART NO.	QTY.	DESCRIPTION	PART NO.	QTY.	DESCRIPTION
LPG Fuel System					
Housed					
Meter Panel					
115-0173	1	Cover, Rocker - Includes Oil Line			
331-0103	1	Bushing, Snap - Gas Hose			
155-0360	1	Muffler			
140-0078	2	Band, Muffler			
155-0951	1	Tube, Flexible Exhaust			
505-0183	1	Elbow, Reducer - 1-1/2 to 1-1/4 (Exhaust)			
301-2204	1	Panel, Meter			
322-0072	2	Receptacle, Panel Light			
338-0495	1	Harness, Wiring - Control to Output Box			
332-0566	1	Strip, Marker - B+,1,2,3			
332-0537	1	Block, Terminal - 4 Place			
508-0001	1	Grommet, Rubber-Control Box			
517-0139	1	Button, Dot - Control Box			
508-0015	2	Washer, Fiber - Control Panel Resistor			

SPECIAL PARTS LIST FOR **MODEL** 7.5JB-5DR **SPEC** 13961AA
FOR STANDARD PARTS REFER TO CATALOG 967-0223 **KEY NO.** 4
(PARTS CATALOG ALSO CONTAINS COMPONENTS FOR MAJOR OPTIONAL FEATURES LISTED BELOW
(ENG)
WIRING DIAGRAM NO. 612-4793-10 (AC) 612-1556-05

PART NO.	QTY.	DESCRIPTION	PART NO.	QTY.	DESCRIPTION
LPG Fuel System					
Housed					
Meter Panel					
115-0173	1	Cover, Rocker - Includes Oil Line			
331-0103	1	Bushing, Snap - Gas Hose			
155-0360	1	Muffler			
140-0078	2	Band, Muffler			
155-0951	1	Tube, Flexible Exhaust			
505-0183	1	Elbow, Reducer - 1½ To 1¼ (Exhaust)			
301-2204	1	Panel, Meter			
322-0072	2	Receptacle, Panel Light			
338-0495	1	Harness, Wiring - Control To Output Box			
332-0566	1	Strip, Marker - B+, 1, 2, 3			
332-0537	1	Block, Terminal - 4 Place			
508-0001	1	Grommet, Rubber-Control Box			
517-0139	1	Button, Dot - Control Box			
508-0015	2	Washer, Fiber - Control Panel Resistor			

SPECIAL PARTS LIST FOR MODEL 7.5JB-1R SPEC 13961U
 FOR STANDARD PARTS REFER TO CATALOG 967-0223 KEY NO. 4
 (PARTS CATALOG ALSO CONTAINS COMPONENTS FOR MAJOR OPTIONAL FEATURES LISTED BELOW)

WIRING DIAGRAM NO. (ENG) 611-0806-01 (AC) 612-3291

PART NO.	QTY.	DESCRIPTION	PART NO.	QTY.	DESCRIPTION
LPG Fuel System					
Housed					
Meter Panel					
115-0173	1	Cover, Rocker - Includes Oil Line			
331-0103	1	Bushing, Snap - Gas Hose			
155-0360	1	Muffler			
140-0078	2	Band, Muffler			
155-0951	1	Tube, Flexible Exhaust			
505-0183	1	Elbow, Reducer - 1½ to 1¼ (Exhaust)			
322-0072	2	Receptacle, Panel Light			
338-0495	1	Harness, Wiring - Control to Output Box			
416-0004	1	Cable, Battery Jumper			
220-0596	1	Stator Assembly, Wound			
320-0148	1	Breaker, Circuit - 70 Amp.			
301-1641	1	Panel, Meter			
301-1964	1	Bracket, Control Box - L.H.			
301-1965	1	Bracket, Control Box - R.H.			

SPECIAL PARTS LIST FOR **MODEL** 7.5JB-4XR **SPEC** 13985U
 FOR STANDARD PARTS REFER TO **CATALOG** 967-0223 **KEY NO.** 4
 (PARTS CATALOG ALSO CONTAINS COMPONENTS FOR MAJOR OPTIONAL FEATURES LISTED BELOW)
WIRING DIAGRAM NO. 611-0806-02

PART NO.	QTY.	DESCRIPTION	PART NO.	QTY.	DESCRIPTION
Gas Fuel System					
112-0106	2	Piston And Pin			
113-0107	2	Ring Set, Piston			
115-0173	1	Cover, Rocker - Includes Oil Line			
331-0103	1	Bushing, Snap - Gas Hose			
301-1964	1	Bracket, Control Box - L.H.			
301-1965	1	Bracket, Control Box - R.H.			

SPECIAL PARTS LIST FOR MODEL 7.5JB-3CRSPEC 14008UFOR STANDARD PARTS REFER TO CATALOG 967-0223KEY NO. 4

(PARTS CATALOG ALSO CONTAINS COMPONENTS FOR MAJOR OPTIONAL FEATURES LISTED BELOW)

WIRING DIAGRAM NO. 611-1041-01

PART NO.	QTY.	DESCRIPTION	PART NO.	QTY.	DESCRIPTION
Housed					
LPG Fuel System					
Low Oil Pressure Cut Off					
Mounted Fuel Tank (Note: Tank Is Being Used As An Oil Reserve)					
102-0620	1	Base, Oil			
115-0173	1	Cover, Rocker - Includes Oil Line			
331-0103	1	Bushing, Snap - Gas Hose			
110-1742	1	Head Assembly, Cylinder (Also Includes 502-0274 Connector Assembly And 502-0082 Hex Nipple)			
520-0526	2	Stud, Carburetor Mounting			
502-0082	1	Nipple, Hex - Cyl Block			
115-0189	2	Stud Package, Rocker Arm (Each Package Contains Two Studs And One Lock)			
148-0367	1	Switch, Vacuum			
502-0053	1	Elbow, Vacuum Switch			
502-0046	1	Nipple, Vacuum Switch			
502-0051	1	Coupling, Vacuum Switch			
155-0360	1	Muffler			
140-0078	2	Band, Muffler			
155-0951	1	Tube, Flexible Exhaust			
505-0100	2	Nipple, Oil Drain			
505-0183	1	Elbow, Reducer - 1½ to 1¼ (Exhaust)			
322-0072	2	Receptacle, Panel Light			
338-0495	1	Harness, Wiring - Control To Output Box			
220-0596	1	Stator Assembly, Wound			
416-0004	1	Cable, Battery Jumper			
301-1964	1	Bracket, Control Box - L.H.			
301-1965	1	Bracket, Control Box - R.H.			

SPECIAL PARTS LIST FOR MODEL 7.5JB-4R SPEC 14052U
 FOR STANDARD PARTS REFER TO CATALOG 967-0223 KEY NO. 4
 (PARTS CATALOG ALSO CONTAINS COMPONENTS FOR MAJOR OPTIONAL FEATURES LISTED BELOW)
 WIRING DIAGRAM NO. (ENG) 611-0873-02

PART NO.	QTY.	DESCRIPTION	PART NO.	QTY.	DESCRIPTION
Low Oil Pressure Cut Off					
High Air Temperature Cut Off					
Overspeed Cut Off					
Gas Fuel System					
112-0106	2	Piston and Pin			
113-0107	2	Ring Set, Piston			
115-0173	1	Cover, Rocker - Includes Oil Line			
331-0103	1	Bushing, Snap - Gas Hose			
309-0206	1	Switch, High Air Temperature			
220-0973	1	Stator Assembly, Wound			
211-0152	1	Bell, End			
150-0956	1	Switch Assembly, Overspeed			
150-0958	1	Bracket and Point Assembly, Overspeed			
322-0072	2	Receptacle, Panel Light			
338-0495	1	Harness, Wiring - Control to Output Box			
332-0751	1	Block, Terminal - 10 Place			
332-1235	1	Strip, Marker - 10 Place			
301-1964	1	Bracket, Control Box - L.H.			
301-1965	1	Bracket, Control Box - R.H.			

SPECIAL PARTS LIST FOR MODEL 7.5JB-18R SPEC 14079AB
 FOR STANDARD PARTS REFER TO CATALOG 967-0223 KEY NO. 4
 (PARTS CATALOG ALSO CONTAINS COMPONENTS FOR MAJOR OPTIONAL FEATURES LISTED BELOW)
 WIRING DIAGRAM NO. 612-5558-10

PART NO.	QTY.	DESCRIPTION	PART NO.	QTY.	DESCRIPTION
Gas-Gasoline Fuel System					
Housed					
Mounted Fuel Tank					
102-0620	1	Base, Oil			
115-0173	1	Cover, Rocker - Includes Oil Line			
307-1203	1	Coil, Choke Solenoid			
153-0391	1	Core, Choke Solenoid			
331-0103	1	Bushing, Snap - Gas Hose			
155-0360	1	Muffler			
140-0078	2	Band, Muffler			
155-0951	1	Tube, Flexible Exhaust			
505-0183	1	Elbow, Reducer - 1½ To 1¼ (Exhaust)			
505-0100	2	Nipple, Oil Drain			
322-0072	2	Receptacle, Panel Light			
338-0495	1	Harness, Wiring - Control To Output Box			
332-0566	1	Strip, Marker - B+, 1, 2, 3			
332-0537	1	Block, Terminal - 4 Place			
508-0001	1	Grommet, Rubber-Control Box			
517-0139	1	Button, Dot - Control Box			
508-0015	2	Washer, Fiber - Control Panel Resistor			

SPECIAL PARTS LIST FOR MODEL 7.5JB-3CR SPEC 14081AA
 FOR STANDARD PARTS REFER TO CATALOG 967-0223 KEY NO. 4
 (PARTS CATALOG ALSO CONTAINS COMPONENTS FOR MAJOR OPTIONAL FEATURES LISTED BELOW)

WIRING DIAGRAM NO. 612-4794-13

PART NO.	QTY.	DESCRIPTION	PART NO.	QTY.	DESCRIPTION
Gas-Gasoline Fuel System					
Housed					
Low Oil Pressure Cut Off					
High Air Temperature Cut Off					
102-0620	1	Base, Oil			
115-0173	1	Cover, Rocker - Includes Oil Line			
307-1203	1	Coil, Choke Solenoid			
153-0391	1	Core, Choke Solenoid			
309-0196	1	Switch, High Air Temperature			
331-0103	1	Bushing, Snap - Gas Hose			
505-0183	1	Elbow, Reducer - 1½ to 1¼ (Exhaust)			
505-0100	2	Nipple, Oil Drain			
322-0072	2	Receptacle, Panel Light			
338-0495	1	Harness, Wiring - Control To Output Box			
508-0001	1	Grommet, Rubber-Control Box			
508-0015	1	Washer, Fiber-Control Panel Resistors			
332-0537	1	Block, Terminal - 4 Place			
332-0566	1	Strip, Marker - B+, 1, 2, 3			

SPECIAL PARTS LIST FOR MODEL 7.5JB-18R SPEC 14093AB
 FOR STANDARD PARTS REFER TO CATALOG 967-0223 KEY NO. 4
 (PARTS CATALOG ALSO CONTAINS COMPONENTS FOR MAJOR OPTIONAL FEATURES LISTED BELC

WIRING DIAGRAM NO. 612-5559-14

PART NO.	QTY.	DESCRIPTION	PART NO.	QTY.	DESCRIPTION
Skid And Battery Rack					
Low Oil Pressure Cut Off					
High Air Temperature Cut Off					
Gas Fuel System					
112-0106	2	Piston And Pin			
113-0107	2	Ring Set, Piston			
115-0173	1	Cover, Rocker - Includes Oil Line			
331-0103	1	Bushing, Snap - Gas Hose			
309-0196	1	Switch, High Air Temperature			
508-0001	1	Grommet, Rubber-Control Box			
508-0015	4	Washer, Fiber - Control Panel Resistors			
332-0537	1	Block, Terminal - 4 Place			
332-0566	1	Strip, Marker - B+, 1, 2, 3			

SPECIAL PARTS LIST FOR **MODEL** 7.5JB-3CR **SPEC** 14097U
 FOR STANDARD PARTS REFER TO **CATALOG** 967-0223 **KEY NO.** 4
 (PARTS CATALOG ALSO CONTAINS COMPONENTS FOR MAJOR OPTIONAL FEATURES LISTED BELOW)

WIRING DIAGRAM NO. 611-0806-01

PART NO.	QTY.	DESCRIPTION	PART NO.	QTY.	DESCRIPTION
Gas Fuel System					
Housed					
Air Duct And Shutter					
102-0620	1	Base, Oil			
112-0106	2	Piston And Pin			
113-0107	2	Ring Set, Piston			
115-0173	1	Cover, Rocker - Includes Oil Line			
331-0103	1	Bushing, Snap - Gas Hose			
505-0183	1	Elbow, Reducer - 1½ to 1¼ (Exhaust)			
416-0C04	1	Cable, Battery Jumper			
220-0596	1	Stator Assembly, Wound			
322-0072	2	Receptacle, Panel Light			
338-0495	1	Harness, Wiring - Control To Output Box			
301-1964	1	Bracket, Control Box - L.H.			
301-1965	1	Bracket, Control Box - R.H.			

SPECIAL PARTS LIST FOR **MODEL** 7.5JB-3CR **SPEC** 14109T
 FOR STANDARD PARTS REFER TO **CATALOG** 967-0223 **KEY NO.** 4
 (PARTS CATALOG ALSO CONTAINS COMPONENTS FOR MAJOR OPTIONAL FEATURES LISTED BELOW)

WIRING DIAGRAM NO. 611-0807-01

PART NO.	QTY.	DESCRIPTION	PART NO.	QTY.	DESCRIPTION
Gas-Gasoline Fuel System Housed Low Oil Pressure Cut Off High Air Temperature Cut Off					
115-0173	1	Cover, Rocker - Includes Oil Line			
331-0103	1	Bushing, Snap - Gas Hose			
309-0196	1	Switch, High Air Temperature			
307-1203	1	Coil, Choke Solenoid			
155-0391	1	Core, Choke Solenoid			
505-0183	1	Elbow, Reducer - 1½ to 1¼ (Exhaust)			
416-0004	1	Cable, Battery Jumper			
220-0596	1	Stator Assembly, Wound			
322-0072	2	Receptacle, Panel Light			
338-0495	1	Harness, Wiring - Control To Output Box			
301-1964	1	Bracket, Control Box - L.H.			
301-1965	1	Bracket, Control Box - R.H.			

SPECIAL PARTS LIST FOR **MODEL** 7.5IB-5DE **SPEC** 14113T
FOR STANDARD PARTS REFER TO CATALOG 967-0223 **KEY NO.** 4
(PARTS CATALOG ALSO CONTAINS COMPONENTS FOR MAJOR OPTIONAL FEATURES LISTED BELOW)

WIRING DIAGRAM NO. 611-1087-01 (ENG)

PART NO.	QTY.	DESCRIPTION	PART NO.	QTY.	DESCRIPTION
Low Oil Pressure Cut Off					
High Air Temperature Cut Off					
Vacu-Flo Cooling (See Air Housing)					
Mobile Unit Air Cleaner					
307-1203	1	Coil, Choke Solenoid			
153-0391	1	Core, Choke Solenoid			
508-0109	1	Grommet, Rubber - 1" Hole - Governor Adjusting Nut			
309-0196	1	Switch, High Air Temperature			
415-0128	1	Tank Package, Fuel - 5 Gal. (Includes Parts Marked *)			
415-0126	1	*Tank, Fuel			
415-0124	1	*Cap, Rain			
501-0081	1	*Line, Fuel - 48"			
220-1836	1	Stator Assembly, Wound			
201-1958	1	Rotor Assembly, Wound			
211-0151	1	Bell, End			
212-0285	1	Rig Assembly, Brush			
212-1188	2	Block, Brush - Extends Farthermost From Brush Rig Ring			
212-1176	2	Block, Brush - Mounts Closest To Brush Rig Ring			
212-1105	4	Spring, Brush			
214-0072	4	Brush, Collector Ring			
234-0200	1	Cover, Generator Air Outlet			
209-0047	1	Exciter, Complete (Less Cover) (Exciter Stamped Number 06SX/32) For Replacement Parts Use Column "F" In Exciter Portion Of Parts Catalog Except Part Marked #.			
234-0234	1	#Cover, Exciter			
308-0028	1	Switch, Start			
308-0069	1	Switch, Ignition			
332-0254	1	Block, Terminal - 4 Place			
332-0869	1	Strip, Marker - 4 Place			
301-2092	1	Panel, Control Box			
301-1964	1	Bracket, Control Box - L.H.			
301-1965	1	Bracket, Control Box - R.H.			

Parts Not Furnished By Onan
Pre-Cleaner

SPECIAL PARTS LIST FOR **MODEL** 7.5JB-3R **SPEC** 14148AA
FOR STANDARD PARTS REFER TO CATALOG 967-0223 **KEY NO.** 4
(PARTS CATALOG ALSO CONTAINS COMPONENTS FOR MAJOR OPTIONAL FEATURES LISTED BELOW)
WIRING DIAGRAM NO. (ENG)612-4848-13(AC)612-1559-02

PART NO.	QTY.	DESCRIPTION	PART NO.	QTY.	DESCRIPTION
LPG Fuel System					
Low Oil Pressure Cutoff					
High Air Temperature Cutoff					
Housed					
Meter Panel					
Overspeed Cutoff					
115-0173	1	Cover, Rocker - Includes Oil Line			
331-0103	1	Bushing, Snap - Gas Hose			
309-0196	1	Switch, High Air Temperature			
505-0183	1	Elbow, Reducer - 1-1/2 to 1-1/4 (Exhaust)			
301-2288	1	Panel, Meter			
322-0072	2	Receptacle, Panel Light			
338-0495	1	Harness, Wiring - Control to Output Box			
508-0001	1	Grommet, Rubber - Control Box			
508-0015	4	Washer, Fiber - Control Panel Resistors			
338-0917	1	Harness, Wiring - Voltage Regulator to Exciter Stator			
322-0004	1	Lamp, Indicator - Overspeed			
322-0069	1	Holder, Indicator Lamp			
320-0104	1	Relay, Low Oil Pressure			
307-1129	1	Relay, Overspeed			

SPECIAL PARTS LIST FOR **MODEL** 7.5JB-3CR **SPEC** 14161U
 FOR STANDARD PARTS REFER TO **CATALOG** 967-0223 **KEY NO.** 4
 (PARTS CATALOG ALSO CONTAINS COMPONENTS FOR MAJOR OPTIONAL FEATURES LISTED BELOW)

WIRING DIAGRAM NO. (ENG) 611-0883-01

PART NO.	QTY.	DESCRIPTION	PART NO.	QTY.	DESCRIPTION
LPG Fuel System					
Housed					
Low Oil Pressure Cut Off					
102-0620	1	Base, Oil			
220-0596	1	Stator Assembly, Wound			
322-0004	1	Lamp, Indicator - Low Oil Pressure			
301-2376	1	Panel, Control			

SPECIAL PARTS LIST FOR **MODEL** 7.5JB-3CR **SPEC** 14178U
 FOR STANDARD PARTS REFER TO **CATALOG** 967-0223 **KEY NO.** 4
 (PARTS CATALOG ALSO CONTAINS COMPONENTS FOR MAJOR OPTIONAL FEATURES LISTED BELOW)
WIRING DIAGRAM NO. 611-0806-01

PART NO.	QTY.	DESCRIPTION	PART NO.	QTY.	DESCRIPTION
Gas Fuel System					
Housed					
High Air Temperature Cut Off					
112-0106	2	Piston And Pin			
113-0107	2	Ring Set, Piston			
115-0173	1	Cover, Rocker - Includes Oil Line			
331-0103	1	Bushing, Snap - Gas Hose			
309-0196	1	Switch, High Air Temperature			
505-0183	1	Elbow, Reducer - 1½ to 1¼ (Exhaust)			
416-0004	1	Cable, Battery Jumper			
220-0596	1	Stator Assembly, Wound			
322-0072	2	Receptacle, Panel Light			
338-0495	1	Harness, Wiring - Control To Output Box			
301-1964	1	Bracket, Control Box - L.H.			
301-1965	1	Bracket, Control Box - R.H.			

SPECIAL PARTS LIST FOR MODEL 7.5JB-3CR SPEC 14180U
 FOR STANDARD PARTS REFER TO CATALOG 967-0223 KEY NO. 4
 (PARTS CATALOG ALSO CONTAINS COMPONENTS FOR MAJOR OPTIONAL FEATURES LISTED BELOW)
 WIRING DIAGRAM NO. 611-1041-01

PART NO.	QTY.	DESCRIPTION	PART NO.	QTY.	DESCRIPTION
Gas Fuel System					
Low Oil Pressure Cut Off					
High Air Temperature Cut Off					
Vacu-Flo Cooling (See Air Housing)					
112-0106	2	Piston And Pin			
113-0107	2	Ring Set, Piston			
115-0173	1	Cover, Rocker - Includes Oil Line			
309-0196	1	Switch, High Air Temperature			
508-0109	1	Grommet, Rubber - 1" Hole - Governor Adjusting Nut			
110-1742	1	Head Assembly, Cylinder (Also Includes 502-0274 Connector Assembly And 502-0082 Hex Nipple)			
520-0526	2	Stud, Carburetor Mounting			
502-0082	1	Nipple, Hex - Cyl Block			
115-0189	2	Stud Package, Rocker Arm (Each Package Contains Two Studs And One Lock)			
148-0367	1	Switch, Vacuum			
502-0053	1	Elbow, Vacuum Switch			
502-0046	1	Nipple, Vacuum Switch			
502-0051	1	Coupling, Vacuum Switch			
416-0021	2	Cable, Battery			
220-0596	1	Stator Assembly, Wound			
301-1964	1	Bracket, Control Box - L.H.			
301-1965	1	Bracket, Control Box - R.H.			

SPECIAL PARTS LIST FOR MODEL 7.5JB-3RSPEC 14229AAFOR STANDARD PARTS REFER TO CATALOG 967-0223KEY NO. 4

(PARTS CATALOG ALSO CONTAINS COMPONENTS FOR MAJOR OPTIONAL FEATURES LISTED BELOW)

WIRING DIAGRAM NO. (ENG)612-4793-09(AC)612-1559-02

PART NO.	QTY.	DESCRIPTION	PART NO.	QTY.	DESCRIPTION
Mounted Fuel Tank					
Housed					
Meter Panel					
Air Duct and Shutter					
102-0620	1	Base, Oil			
502-0020	1	Elbow, Street - Fuel Pump Inlet			
505-0061	1	Nipple, Pipe - Fuel Pump Inlet			
502-0017	1	Connector, Female - Fuel Pump Inlet			
307-1203	1	Coil, Choke Solenoid			
153-0391	1	Core, Choke Solenoid			
505-0183	1	Elbow, Reducer - 1-1/2 to 1-1/4 (Exhaust)			
301-2288	1	Panel, Meter			
322-0072	2	Receptacle, Panel Light			
338-0495	1	Harness, Wiring - Control to Output Box			
332-0566	1	Strip, Marker - B+, 1, 2, 3			
332-0537	1	Block, Terminal - 4 Place			
508-0001	1	Grommet, Rubber - Control Box			
517-0139	1	Button, Dot - Control Box			
508-0015	2	Washer, Fiber - Control Panel Resistor			

SPECIAL PARTS LIST FOR **MODEL** 7.5JB-4XR **SPEC** 14248U
 FOR STANDARD PARTS REFER TO **CATALOG** 967-0223 **KEY NO.** 4
 (PARTS CATALOG ALSO CONTAINS COMPONENTS FOR MAJOR OPTIONAL FEATURES LISTED BELOW)
WIRING DIAGRAM NO. 611-1034-02

PART NO.	QTY.	DESCRIPTION	PART NO.	QTY.	DESCRIPTION
LPG Fuel System					
115-0173	1	Cover, Rocker - Includes Oil Line			
331-0103	1	Bushing, Snap - Gas Hose			
110-1742	1	Head Assembly, Cylinder (Also Includes 502-0274 Connector Assembly And 502-0082 Hex Nipple)			
520-0526	2	Stud, Carburetor Mounting			
502-0082	1	Nipple, Hex - Cyl. Block			
115-0189	2	Stud Package, Rocker Arm (Each Package Contains Two Studs And One Lock)			
148-0367	1	Switch, Vacuum			
502-0053	1	Elbow, Vacuum Switch			
502-0046	1	Nipple, Vacuum Switch			
502-0051	1	Coupling, Vacuum Switch			
134-1804	1	Duct, Air			
211-0152	1	Bell, End			
150-0956	1	Switch Assembly, Overspeed			
150-0958	1	Bracket And Point Assembly, Overspeed			
301-1964	1	Bracket, Control Box - L.H.			
301-1965	1	Bracket, Control Box - R.H.			

SPECIAL PARTS LIST FOR **MODEL** 7.5JB-18R131 **SPEC** 14302AA
FOR STANDARD PARTS REFER TO CATALOG 967-0223 **KEY NO.** 4
(PARTS CATALOG ALSO CONTAINS COMPONENTS FOR MAJOR OPTIONAL FEATURES LISTED BELOW)

WIRING DIAGRAM NO. 612-4793-10

PART NO.	QTY.	DESCRIPTION	PART NO.	QTY.	DESCRIPTION
Housed					
Air Duct And Shutter					
LPG Fuel System					
Note: Pennsylvania Approved					
102-0620	1	Base, Oil			
112-0092	2	Piston And Pin			
113-0089	2	Ring Set, Piston			
115-0173	1	Cover, Rocker - Includes Oil Line			
331-0103	1	Bushing, Snap - Gas Hose			
416-0325	1	Hydrometer			
155-0360	1	Muffler			
140-0078	2	Band, Muffler			
155-0951	1	Tube, Flexible Exhaust			
505-0100	2	Nipple, Oil Drain			
322-0072	2	Receptacle, Panel Light			
338-0495	1	Harness, Wiring - Control To Output Box			
332-0566	1	Strip, Marker - B+, 1, 2, 3			
332-0537	1	Block, Terminal - 4 Place			
508-0001	1	Grommet, Rubber-Control Box			
517-0139	1	Button, Dot - Control Box			
508-0015	2	Washer, Fiber - Control Panel Resistor			

SPECIAL PARTS LIST FOR MODEL 7.5JB-4R SPEC 14303U
 FOR STANDARD PARTS REFER TO CATALOG 967-0223 KEY NO. 4
 (PARTS CATALOG ALSO CONTAINS COMPONENTS FOR MAJOR OPTIONAL FEATURES LISTED BELOW)
 WIRING DIAGRAM NO. (ENG) 611-0806-02

PART NO.	QTY.	DESCRIPTION	PART NO.	QTY.	DESCRIPTION
Gas Fuel System					
Housed					
Air Duct and Shutter					
102-0620	1	Base, Oil			
112-0106	2	Piston and Pin			
113-0107	2	Ring Set, Piston			
115-0173	1	Cover, Rocker - Includes Oil Line			
331-0103	1	Bushing, Snap - Gas Hose			
155-0360	1	Muffler			
140-0078	2	Band, Muffler			
155-0951	1	Tube, Flexible Exhaust			
505-0100	2	Nipple, Oil Drain			
416-0004	1	Cable, Battery Jumper			
322-0072	2	Receptacle, Panel Light			
338-0495	1	Harness, Wiring - Control to Output Box			
301-1964	1	Bracket, Control Box - L.H.			
301-1965	1	Bracket, Control Box - R.H.			

SPECIAL PARTS LIST FOR **MODEL** 7.5JB-3CR **SPEC** 14303AB
 FOR STANDARD PARTS REFER TO **CATALOG** 967-0223 **KEY NO.** 4
 (PARTS CATALOG ALSO CONTAINS COMPONENTS FOR MAJOR OPTIONAL FEATURES LISTED BELOW)
WIRING DIAGRAM NO. 612-5558-09

PART NO.	QTY.	DESCRIPTION	PART NO.	QTY.	DESCRIPTION
Gas Fuel System					
Housed					
Air Duct And Shutter					
102-0620	1	Base, Oil			
112-0106	2	Piston And Pin			
113-0107	2	Ring Set, Piston			
115-0173	1	Cover, Rocker - Includes Oil Line			
331-0103	1	Bushing, Snap - Gas Hose			
155-0360	1	Muffler			
140-0078	2	Band, Muffler			
155-0951	1	Tube, Flexible Exhaust			
505-C100	2	Nipple, Oil Drain			
322-0072	2	Receptacle, Panel Light			
338-0495	1	Harness, Wiring - Control To Output Box			
332-0566	1	Strip, Marker - B+, 1, 2, 3			
332-0537	1	Block, Terminal - 4 Place			
508-0001	1	Grommet, Rubber-Control Box			
517-0139	1	Button, Dot - Control Box			
508-0015	2	Washer, Fiber - Control Panel Resistor			

SPECIAL PARTS LIST FOR **MODEL** 7.5JB-3CR **SPEC** 14304T
 FOR STANDARD PARTS REFER TO **CATALOG** 967-0223 **KEY NO.** 4
 (PARTS CATALOG ALSO CONTAINS COMPONENTS FOR MAJOR OPTIONAL FEATURES LISTED BELOW)

WIRING DIAGRAM NO. 611-0807-01

PART NO.	QTY.	DESCRIPTION	PART NO.	QTY.	DESCRIPTION
Oil Bath Air Cleaner Housed Low Oil Pressure Cut Off High Air Temperature Cut Off					
307-1203	1	Coil, Choke Solenoid			
153-0391	1	Core, Choke Solenoid			
309-0196	1	Switch, High Air Temperature			
155-0360	1	Muffler			
140-0078	2	Band, Muffler			
155-0951	1	Tube, Flexible Exhaust			
505-0100	2	Nipple, Oil Drain			
140-0645	1	Adapter, Oil Bath Air Clnr.			
416-0004	1	Cable, Battery Jumper			
505-0183	1	Elbow, Reducer - 1½ to 1¼ (Exhaust)			
503-0576	1	Hose, Air Cleaner (2" ID X 8" Long) (Elbow)			
322-0072	2	Receptacle, Panel Light			
338-0495	1	Harness, Wiring - Control To Output Box			
220-0596	1	Stator Assembly, Wound			
301-1964	1	Bracket, Control Box - L.H.			
301-1965	1	Bracket, Control Box - R.H.			

SPECIAL PARTS LIST FOR **MODEL** 7.5JB-3CR **SPEC** 14305T
 FOR STANDARD PARTS REFER TO **CATALOG** 967-0223 **KEY NO.** 4
 (PARTS CATALOG ALSO CONTAINS COMPONENTS FOR MAJOR OPTIONAL FEATURES LISTED BELOW)

WIRING DIAGRAM NO. 611-0841-01

PART NO.	QTY.	DESCRIPTION	PART NO.	QTY.	DESCRIPTION
Low Oil Pressure Cut Off					
High Air Temperature Cut Off					
Overspeed Cut Off					
102-0620	1	Base, Oil			
307-1203	1	Coil, Choke Solenoid			
153-0391	1	Core, Choke Solenoid			
309-0206	1	Switch, High Air Temperature			
220-0854	1	Stator Assembly, Wound			
211-0152	1	Bell, End			
150-0956	1	Switch Assembly, Overspeed			
150-0958	1	Bracket And Point Assembly, Overspeed			
322-0004	2	Lamp, Indicator - Low Oil Pressure (1) Overspeed And High Air Temp. (1)			
307-1129	1	Relay, High Air Temperature And Overspeed			
332-0751	1	Block, Terminal - 10 Place			
332-1235	1	Strip, Marker - 10 Place			
301-1964	1	Bracket, Control Box - L.H.			
301-1965	1	Bracket, Control Box - R.H.			

SPECIAL PARTS LIST FOR **MODEL** 7.5JB-4R **SPEC** 14326U
FOR STANDARD PARTS REFER TO CATALOG 967-0223 **KEY NO.** 4
(PARTS CATALOG ALSO CONTAINS COMPONENTS FOR MAJOR OPTIONAL FEATURES LISTED BELOW)

WIRING DIAGRAM NO. (ENG) 611-1112-02

PART NO.	QTY.	DESCRIPTION	PART NO.	QTY.	DESCRIPTION
Low Oil Pressure Cut Off			332-0609	1	Block, Terminal - 2 Plac
High Air Temperature Cut Off			332-0610	1	Strip, Marker - 2 Place
Overspeed Cut Off			301-3567	1	Panel, Control Box
Gas Fuel System			508-0009	1	Grommet, Rubber - 1-3/8"
Skid and Battery Rack					Hole (Control Box)
112-0106	2	Piston and Pin	301-1964	1	Bracket, Control Box - L
113-0107	2	Ring Set, Piston	301-1965	1	Bracket, Control Box - R
115-0173	1	Cover, Rocker - Includes Oil Line			
331-0103	1	Bushing, Snap - Gas Hose			
309-0206	1	Switch, High Air Temperature			
110-1742	1	Head Assembly, Cylinder (Also Includes 502-0274 Connector Assembly and 502-0082 Hex Nipple)			
520-0526	2	Stud, Carburetor Mounting			
502-0082	1	Nipple, Hex - Cyl Block			
115-0189	2	Stud Package, Rocker Arm (Each Package Contains Two Studs and One Lock)			
148-0367	1	Switch, Vacuum			
502-0053	1	Elbow, Vacuum Switch			
502-0046	1	Nipple, Vacuum Switch			
502-0051	1	Coupling, Vacuum Switch			
134-1804	1	Duct, Air			
416-0004	1	Cable, Battery Jumper			
220-1960	1	Stator Assembly, Wound			
211-0152	1	Bell, End			
150-0956	1	Switch Assembly, Overspeed			
150-0958	1	Bracket and Point Assembly, Overspeed			
322-0004	3	Lamp, Indicator			
322-0069	3	Holder, Indicator Lamp			
320-0259	1	Relay, Low Oil Pressure (Includes Micro Switches)			
307-1129	2	Relay, High Air Temperature and Overspeed			
307-1143	1	Relay, Generating (DPDT)			
323-0760	1	Socket, Generating Relay			
332-0943	2	Spacer, Generating Relay			
307-1157	1	Spring, Relay Holdown			
309-0270	1	Thermostat, Low Engine Temp			
332-0706	2	Block, Terminal - 8 Place			
332-0707	1	Strip, Marker - Use With 332-0706 Terminal Block			

SPECIAL PARTS LIST FOR MODEL 6.0JB-518E SPEC 14364AA
 FOR STANDARD PARTS REFER TO CATALOG 967-0223 KEY NO. 4
 (PARTS CATALOG ALSO CONTAINS COMPONENTS FOR MAJOR OPTIONAL FEATURES LISTED BELOW)

WIRING DIAGRAM NO. 612-4921-06

PART NO.	QTY.	DESCRIPTION	PART NO.	QTY.	DESCRIPTION
Vacu-Flo Cooling (See Air Housing) Low Oil Pressure Cut Off High Air Temperature Cut Off Mobile Unit Air Cleaner					
338-0408	1	Harness, Wiring - Breaker to Control			
338-0975	1	Harness, Wiring - Starter			
502-0020	1	Elbow, Street - Fuel Pump Inlet			
505-0061	1	Nipple, Pipe - Fuel Pump Inlet			
502-0017	1	Connector, Female - Fuel Pump Inlet			
307-1203	1	Coil, Choke Solenoid			
153-0391	1	Core, Choke Solenoid			
508-0109	1	Grommet, Rubber - 1" Hole - Governor Adjusting Nut			
309-0196	1	Switch, High Air Temperature			
140-1271	1	Bracket, Air Cleaner Mtg.			
503-0274	4	Clamp, Air Cleaner Hose			
503-0330	1	Hose, Air Cleaner - 2" Long			
220-2049	1	Stator Assembly, Wound-Gen.			
201-2156	1	Rotor Assembly - Generator			
520-0796	4	Stud, Generator Through			
520-0788	1	Stud, Rotor Through			
308-0028	1	Switch, Start - Push			
308-0069	1	Switch, Ignition - Toggle			
301-2092	1	Panel, Control			

SPECIAL PARTS LIST FOR **MODEL** 7.5JB-18E **SPEC** 14364AA
 FOR STANDARD PARTS REFER TO **CATALOG** 967-0223 **KEY NO.** 4
 (PARTS CATALOG ALSO CONTAINS COMPONENTS FOR MAJOR OPTIONAL FEATURES LISTED BELOW)
WIRING DIAGRAM NO. 612-4921-06

PART NO.	QTY.	DESCRIPTION	PART NO.	QTY.	DESCRIPTION
Low Oil Pressure Cut Off					
High Air Temperature Cut Off					
Vacu-Flo Cooling (See Air Housing)					
Mobile Unit Air Cleaner					
338-0408	1	Harness, Wiring - Breaker To Control			
338-0975	1	Harness, Wiring - Starter			
502-0020	1	Elbow, Street - Fuel Pump Inlet			
505-0961	1	Nipple, Pipe - Fuel Pump Inlet			
502-0017	1	Connector, Female - Fuel Pump Inlet			
307-1203	1	Coil, Choke Solenoid			
153-0391	1	Core, Choke Solenoid			
508-0109	1	Grommet, Rubber - 1" Hole - Governor Adjusting Nut			
309-0196	1	Switch, High Air Temperature			
220-2041	1	Stator Assembly, Wound			
201-2156	1	Rotor Assembly			
520-0796	4	Stud, Generator Through			
520-0788	1	Stud, Rotor Through			
308-0028	1	Switch, Start			
308-0069	1	Switch, Ignition			
501-2092	1	Panel, Control Box			

SPECIAL PARTS LIST FOR MODEL 7.5JB-18E SPEC 14364AB
 FOR STANDARD PARTS REFER TO CATALOG 967-0223 KEY NO. 4
 (PARTS CATALOG ALSO CONTAINS COMPONENTS FOR MAJOR OPTIONAL FEATURES LISTED BELOW)
 WIRING DIAGRAM NO. 612-5626-06

PART NO.	QTY.	DESCRIPTION	PART NO.	QTY.	DESCRIPTION
Mobile Unit Air Cleaner					
Vacu-Flo Cooling (See Air Housing)					
Low Oil Pressure Cut Off					
High Air Temperature Cut Off					
338-0408	1	Harness, Wiring - Breaker To Control			
338-0975	1	Harness, Wiring - Starter			
502-0020	1	Elbow, Street - Fuel Pump Inlet			
505-0061	1	Nipple, Pipe - Fuel Pump Inlet			
502-0017	1	Connector, Female - Fuel Pump Inlet			
307-1203	1	Coil, Choke Solenoid			
153-0391	1	Core, Choke Solenoid			
508-0109	1	Grommet, Rubber - 1" Hole - Governor Adjusting Nut			
309-0196	1	Switch, High Air Temperature			
220-2041	1	Stator Assembly, Wound			
201-2156	1	Rotor Assembly			
520-0796	4	Stud, Generator Through			
520-0788	1	Stud, Rotor Through			
308-0028	1	Switch, Start			
308-0069	1	Switch, Ignition			
301-2092	1	Panel, Control Box			

SPECIAL PARTS LIST FOR **MODEL** 7.5JB-3CR **SPEC** 14421AA
 FOR STANDARD PARTS REFER TO **CATALOG** 967-0223 **KEY NO.** 4
 (PARTS CATALOG ALSO CONTAINS COMPONENTS FOR MAJOR OPTIONAL FEATURES LISTED BELOW)
WIRING DIAGRAM NO. 612-4844-13

PART NO.	QTY.	DESCRIPTION	PART NO.	QTY.	DESCRIPTION
LPG Fuel System					
Overspeed Cut Off					
Low Oil Pressure Cut Off					
High Air Temperature Cut Off					
Vacu-Flo Cooling (See Air Housing)					
115-0173	1	Cover, Rocker - Includes Oil Line			
508-0109	1	Grommet, Rubber - 1" Hole - Governor Adjusting Nut			
309-0206	1	Switch, High Air Temperature			
322-0072	2	Receptacle, Panel Light			
338-0495	1	Harness, Wiring - Control To Output Box			
338-0917	1	Harress, Wiring - Voltage Regulator To Exciter Stator			
322-0004	2	Lamp, Indicator - Low Oil Pressure (1) Overspeed And High Air Temp. (1)			
307-1129	1	Relay, High Air Temperature And Overspeed			

SPECIAL PARTS LIST FOR MODEL 7.5JB-18R SPEC 14421AA
 FOR STANDARD PARTS REFER TO CATALOG 967-0223 KEY NO. 4
 (PARTS CATALOG ALSO CONTAINS COMPONENTS FOR MAJOR OPTIONAL FEATURES LISTED BELOW)
 WIRING DIAGRAM NO. 612-4844-14

PART NO.	QTY.	DESCRIPTION	PART NO.	QTY.	DESCRIPTION
Low Oil Pressure Cut Off High Air Temperature Cut Off LPG Fuel System Overspeed Cut Off Vacu-Flo Cooling (See Air Housing)					
115-0173	1	Cover, Rocker - Includes Oil Line			
508-0109	1	Grommet, Rubber - 1" Hole - Governor Adjusting Nut			
309-0206	1	Switch, High Air Temperature			
338-0917	1	Harness, Wiring - Voltage Regulator To Exciter Stator			
322-0004	2	Lamp, Indicator - Low Oil Pressure (1) Overspeed And High Air Temp. (1)			
307-1129	1	Relay, High Air Temperature And Overspeed			

SPECIAL PARTS LIST FOR MODEL 7.5JB-3CR SPEC 14422AA
 FOR STANDARD PARTS REFER TO CATALOG 967-0223 KEY NO. 4
 (PARTS CATALOG ALSO CONTAINS COMPONENTS FOR MAJOR OPTIONAL FEATURES LISTED BELOW)
 WIRING DIAGRAM NO. 612-4844-13

PART NO.	QTY.	DESCRIPTION	PART NO.	QTY.	DESCRIPTION
LPG Fuel System					
Low Oil Pressure Cut Off					
High Air Temperature Cut Off					
Overspeed Cut Off					
Housed					
102-0620	1	Base, Oil			
115-0173	1	Cover, Rocker - Includes Oil Line			
331-0103	1	Bushing, Snap - Gas Hose			
309-0206	1	Switch, High Air Temperature			
505-0183	1	Elbow, Reducer - 1½ to 1¼ (Exhaust)			
322-0072	2	Receptacle, Panel Light			
338-0495	1	Harness, Wiring - Control To Output Box			
338-0917	1	Harness, Wiring - Voltage Regulator To Exciter Stator			
322-0004	2	Lamp, Indicator - Low Oil Pressure (1) Overspeed And High Air Temp. (1)			
307-1129	1	Relay, High Air Temperature And Overspeed			

SPECIAL PARTS LIST FOR **MODEL** 7.5JB-18R **SPEC** 14436AA
FOR STANDARD PARTS REFER TO CATALOG 967-0223 **KEY NO.** 4
(PARTS CATALOG ALSO CONTAINS COMPONENTS FOR MAJOR OPTIONAL FEATURES LISTED BELOW)

WIRING DIAGRAM NO. 612-4793-10

PART NO.	QTY.	DESCRIPTION	PART NO.	QTY.	DESCRIPTION
Skid And Battery Rack					
102-0620	1	Base, Oil			
502-0020	1	Elbow, Street - Fuel Pump Inlet			
505-0061	1	Nipple, Pipe - Fuel Pump Inlet			
502-0017	1	Connector, Female - Fuel Pump Inlet			
307-1203	1	Coil, Choke Solenoid			
153-0391	1	Core, Choke Solenoid			
220-2041	1	Stator Assembly, Wound			
201-2156	1	Rotor Assembly			
520-0796	4	Stud, Generator Through			
520-0788	1	Stud, Rotor Through			
332-0566	1	Strip, Marker - B+, 1, 2, 3			
332-0537	1	Block, Terminal - 4 Place			
508-0001	1	Grommet, Rubber-Control Box			
517-0139	1	Button, Dot - Control Box			
508-0015	2	Washer, Fiber - Control Panel Resistor			

SPECIAL PARTS LIST FOR MODEL 7.5JB-18R SPEC 14461AA
 FOR STANDARD PARTS REFER TO CATALOG 967-0223 KEY NO. 4
 (PARTS CATALOG ALSO CONTAINS COMPONENTS FOR MAJOR OPTIONAL FEATURES LISTED BELOW)

WIRING DIAGRAM NO. 612-4794-14

PART NO.	QTY.	DESCRIPTION	PART NO.	QTY.	DESCRIPTION
Gas-Gasoline Fuel System					
Low Oil Pressure Cut Off					
High Air Temperature Cut Off					
Skid And Battery Rack					
102-0620	1	Base, Oil			
115-0173	1	Cover, Rocker - Includes Oil Line			
307-1203	1	Coil, Choke Solenoid			
153-0391	1	Core, Choke Solenoid			
331-0103	1	Bushing, Snap - Gas Hose			
309-0196	1	Switch, High Air Temperature			
332-0566	1	Strip, Marker - B+, 1, 2, 3			
332-0537	1	Block, Terminal - 4 Place			
508-0001	1	Grommet, Rubber-Control Box			
517-0139	1	Button, Dot - Control Box			
508-0015	4	Washer, Fiber - Control Panel Resistors			

SPECIAL PARTS LIST FOR **MODEL** 7.5JB-18R **SPEC** 14480AA
 FOR STANDARD PARTS REFER TO **CATALOG** 967-0223 **KEY NO.** 4
 (PARTS CATALOG ALSO CONTAINS COMPONENTS FOR MAJOR OPTIONAL FEATURES LISTED BELC
WIRING DIAGRAM NO. 612-4860-14

PART NO.	QTY.	DESCRIPTION	PART NO.	QTY.	DESCRIPTION
Low Oil Pressure Cut Off					
High Air Temperature Cut Off					
Gas Fuel System					
Vacu-Flo Cooling (See Air Housing)					
Skid And Battery Rack					
112-0106	2	Piston And Pin			
113-0107	2	Ring Set, Piston			
115-0173	1	Cover, Rocker - Includes Oil Line			
508-0109	1	Grommet, Rubber - 1" Hole - Governor Adjusting Nut			
309-0206	1	Switch, High Air Temperature			
508-0001	1	Grommet, Rubber-Control Box			
508-0015	4	Washer, Fiber - Control Panel Resistors			
322-0004	2	Lamp, Indicator - High Air Temp. And Low Oil Pressure			
307-1129	1	Relay, High Air Temperature			
301-2376	1	Panel, Control			

SPECIAL PARTS LIST FOR **MODEL** 7.5JB-18R **SPEC** 14519AA
 FOR STANDARD PARTS REFER TO **CATALOG** 967-0223 **KEY NO.** 4
 (PARTS CATALOG ALSO CONTAINS COMPONENTS FOR MAJOR OPTIONAL FEATURES LISTED BELOW)
WIRING DIAGRAM NO. 612-4851-14

PART NO.	QTY.	DESCRIPTION	PART NO.	QTY.	DESCRIPTION
Overspeed Cut Off Gas Fuel System					
112-0106	2	Piston And Pin			
113-0107	2	Ring Set, Piston			
115-0173	1	Cover, Rocker - Includes Oil Line			
331-0103	1	Bushing, Snap - Gas Hose			
338-0917	1	Harness, Wiring - Voltage Regulator To Exciter Stator			
322-0004	1	Lamp, Indicator - Overspeed			
322-0069	1	Holder, Indicator Lamp			

WIRING DIAGRAM NO. (ENG)612-5558-10

Redistribution or publication of this document
by any means, is strictly prohibited.

SPECIAL PARTS LIST FOR **MODEL** 7.5JB-3CR **SPEC** 14531AA
FOR STANDARD PARTS REFER TO CATALOG 967-0223 **KEY NO.** 4
(PARTS CATALOG ALSO CONTAINS COMPONENTS FOR MAJOR OPTIONAL FEATURES LISTED BELOW)
WIRING DIAGRAM NO. 612-4848-13

PART NO.	QTY.	DESCRIPTION	PART NO.	QTY.	DESCRIPTION
Gas Fuel System					
Overspeed Cut Off					
Low Oil Pressure Cut Off					
High Air Temperature Cut Off					
112-0106	2	Piston And Pin			
113-0107	2	Ring Set, Piston			
115-0173	1	Cover, Rocker - Includes Oil Line			
331-0103	1	Bushing, Snap - Gas Hose			
309-0196	1	Switch, High Air Temperature			
134-1804	1	Duct, Air			
508-0001	1	Grommet, Rubber-Control Box			
508-0015	4	Washer, Fiber - Control Panel Resistors			
338-0917	1	Harness, Wiring - Voltage Regulator To Exciter Stator			
322-0004	1	Lamp, Indicator - Overspeed			
322-0069	1	Holder, Indicator Lamp			
320-0104	1	Relay, Low Oil Pressure			
307-1129	1	Relay, Overspeed			

SPECIAL PARTS LIST FOR MODEL 7.5JB-18R SPEC 14531AA
 FOR STANDARD PARTS REFER TO CATALOG 967-0223 KEY NO. 4
 (PARTS CATALOG ALSO CONTAINS COMPONENTS FOR MAJOR OPTIONAL FEATURES LISTED BELOW)

WIRING DIAGRAM NO. 612-4848-14

PART NO.	QTY.	DESCRIPTION	PART NO.	QTY.	DESCRIPTION
Low Oil Pressure Cut Off					
High Air Temperature Cut Off					
Overspeed Cut Off					
Gas Fuel System					
112-0106	2	Piston And Pin			
113-0107	2	Ring Set, Piston			
115-0173	1	Cover, Rocker - Includes Oil Line			
331-0103	1	Bushing, Snap - Gas Hose			
309-0196	1	Switch, High Air Temperature			
134-1804	1	Duct, Air			
508-0001	1	Grommet, Rubber-Control Box			
508-0015	4	Washer, Fiber - Control Panel Resistors			
338-0917	1	Harness, Wiring - Voltage Regulator To Exciter Stator			
322-0004	1	Lamp, Indicator - Overspeed			
322-0069	1	Holder, Indicator Lamp			
320-0104	1	Relay, Low Oil Pressure			
307-1129	1	Relay, Overspeed			

SPECIAL PARTS LIST FOR MODEL 7.5JB-3CR SPEC 14543AA
 FOR STANDARD PARTS REFER TO CATALOG 967-0223 KEY NO. 4
 (PARTS CATALOG ALSO CONTAINS COMPONENTS FOR MAJOR OPTIONAL FEATURES LISTED BELOW)

WIRING DIAGRAM NO. 612-4794-13

PART NO.	QTY.	DESCRIPTION	PART NO.	QTY.	DESCRIPTION
Gas-Gasoline Fuel System					
Housed					
Air Duct And Shutter					
Low Oil Pressure Cut Off					
High Air Temperature Cut Off					
115-0173	1	Cover, Rocker - Includes Oil Line			
307-1203	1	Coil, Choke Solenoid			
153-0391	1	Core, Choke Solenoid			
309-0196	1	Switch, High Air Temperature			
331-0103	1	Bushing, Snap - Gas Hose			
505-0183	1	Elbow, Reducer - 1½ to 1¼ (Exhaust)			
322-0072	2	Receptacle, Panel Light			
338-0495	1	Harness, Wiring - Control To Output Box			
508-0001	1	Grommet, Rubber-Control Box			
508-0015	4	Washer, Fiber - Control Panel Resistors			
332-0537	1	Block, Terminal - 4 Place			
332-0566	1	Strip, Marker - B+, 1, 2, 3			

SPECIAL PARTS LIST FOR MODEL 7.5JB-3CR SPEC 14560AA
 FOR STANDARD PARTS REFER TO CATALOG 967-0223 KEY NO. 4
 (PARTS CATALOG ALSO CONTAINS COMPONENTS FOR MAJOR OPTIONAL FEATURES LISTED BELOW)
 (ENG) WIRING DIAGRAM NO. 612-4794-13 (Output Panel) 61

PART NO.	QTY.	DESCRIPTION	PART NO.	QTY.	DESCRIPTION
Gas Fuel System					
Low Oil Pressure Cut Off					
High Air Temperature Cut Off					
Housed					
Air Duct And Shutter					
102-0620	1	Base, Oil			
112-0106	2	Piston And Pin			
113-0107	2	Ring Set, Piston			
115-0173	1	Cover, Rocker - Includes Oil Line			
331-0103	1	Bushing, Snap - Gas Hose			
309-0196	1	Switch, High Air Temperature			
505-0183	1	Elbow, Reducer - 1½ to 1¼ (Exhaust)			
301-3021	1	Panel, Output			
301-2727	1	Handle, Output Panel			
320-0020	2	Breaker, Circuit			
323-0184	1	Receptacle, Duplex			
322-0072	2	Receptacle, Panel Light			
338-0495	1	Harness, Wiring - Control To Output Box			
508-0001	1	Grommet, Rubber-Control Box			
508-0015	4	Washer, Fiber - Control Panel Resistors			
332-0537	1	Block, Terminal - 4 Place			
332-0566	1	Strip, Marker - B+, 1, 2, 3			

SPECIAL PARTS LIST FOR MODEL 7.5JB-18R SPEC 14603AA
 FOR STANDARD PARTS REFER TO CATALOG 967-0223 KEY NO. 4
 (PARTS CATALOG ALSO CONTAINS COMPONENTS FOR MAJOR OPTIONAL FEATURES LISTED BELOW)

WIRING DIAGRAM NO. 612-4858-14

PART NO.	QTY.	DESCRIPTION	PART NO.	QTY.	DESCRIPTION
Low Oil Pressure Cut Off					
High Air Temperature Cut Off					
Overspeed Cut Off					
502-0020	1	Elbow, Street - Fuel Pump Inlet			
505-0061	1	Nipple, Pipe - Fuel Pump Inlet			
502-0017	1	Connector, Female - Fuel Pump Inlet			
307-1203	1	Coil, Choke Solenoid			
153-0391	1	Core, Choke Solenoid			
134-1804	1	Duct, Air			
338-0917	1	Harness, Wiring - Voltage Regulator To Exciter Stator			
322-0004	3	Lamp, Indicator			
322-0069	3	Holder, Indicator Lamp			
320-0259	1	Relay, Low Oil Pressure			
307-1519	1	Relay And Lead Assembly - High Air Temperature And Overspeed (Assembly Includes Two Each Of 307-0655 Relay And All Leads)			
307-1143	1	Relay, Generating (DPDT)			
323-0760	1	Socket, Generating Relay			
332-0943	2	Spacer, Generating Relay			
307-1157	1	Spring, Relay Hold Down			
309-0270	1	Thermostat, Low Engine Temp.			
332-0706	2	Block, Terminal - 8 Place			
332-0707	1	Strip, Marker - Use With 332-0706 Terminal Block			

SPECIAL PARTS LIST FOR MODEL 7.5JB-18E SPEC 14643AA
 FOR STANDARD PARTS REFER TO CATALOG 967-0223 KEY NO. 4
 (PARTS CATALOG ALSO CONTAINS COMPONENTS FOR MAJOR OPTIONAL FEATURES LISTED BELOW)

WIRING DIAGRAM NO. 612-4921-06

PART NO.	QTY.	DESCRIPTION	PART NO.	QTY.	DESCRIPTION
Low Oil Pressure Cut Off High Air Temperature Cut Off Vacu-Flo Cooling (See Air Housing) Mobile Unit Air Cleaner LPG Fuel System					
338-0408	1	Harness, Wiring - Breaker To Control			
338-0975	1	Harness, Wiring - Starter			
115-0173	1	Cover, Rocker - Includes Oil Line			
508-0109	1	Grommet, Rubber - 1" Hole - Governor Adjusting Nut			
309-0196	1	Switch, High Air Temperature			
220-2041	1	Stator Assembly, Wound			
201-2156	1	Rotor Assembly			
520-0796	4	Stud, Generator Through			
520-0788	1	Stud, Rotor Through			
308-0028	1	Switch, Start			
308-0069	1	Switch, Ignition			
301-2092	1	Panel, Control Box			

SPECIAL PARTS LIST FOR **MODEL** 7.5JB-18E **SPEC** 14643AB
 FOR STANDARD PARTS REFER TO **CATALOG** 967-0223 **KEY NO.** 4
 (PARTS CATALOG ALSO CONTAINS COMPONENTS FOR MAJOR OPTIONAL FEATURES LISTED BELOW)

WIRING DIAGRAM NO. 612-5626-06

PART NO.	QTY.	DESCRIPTION	PART NO.	QTY.	DESCRIPTION
LPG Fuel System					
Mobile Unit Air Cleaner					
Vacu-Flo Cooling (See Air Housing)					
Low Oil Pressure Cut Off					
High Air Temperature Cut Off					
338-0408	1	Harness, Wiring - Breaker To Control			
338-0975	1	Harness, Wiring - Starter			
115-0173	1	Cover, Rocker - Includes Oil Line			
508-0109	1	Grommet, Rubber - 1" Hole - Governor Adjusting Nut			
309-0196	1	Switch, High Air Temperature			
220-2041	1	Stator Assembly, Wound			
201-2156	1	Rotor Assembly			
520-0796	4	Stud, Generator Through			
520-0788	1	Stud, Rotor Through			
308-0028	1	Switch, Start			
308-0069	1	Switch, Ignition			
301-2092	1	Panel, Control Box			

SPECIAL PARTS LIST FOR **MODEL** 7.5JB-18R **SPEC** 14668AA
 FOR STANDARD PARTS REFER TO **CATALOG** 967-0223 **KEY NO.** 4
 (PARTS CATALOG ALSO CONTAINS COMPONENTS FOR MAJOR OPTIONAL FEATURES LISTED BELC
WIRING DIAGRAM NO. 612-4793-10

PART NO.	QTY.	DESCRIPTION	PART NO.	QTY.	DESCRIPTION
Gas-Gasoline Fuel System					
115-0173	1	Cover, Rocker - Includes Oil Line			
307-1203	1	Coil, Choke Solenoid			
153-0391	1	Core, Choke Solenoid			
331-0103	1	Bushing, Snap - Gas Hose			
220-2041	1	Stator Assembly, Wound			
201-2156	1	Rotor Assembly			
520-0796	4	Stud, Generator Through			
520-0788	1	Stud, Rotor Through			
332-0566	1	Strip, Marker - B+, 1, 2, 3			
332-0537	1	Block, Terminal - 4 Place			
508-0001	1	Grommet, Rubber-Control Box			
517-0139	1	Button, Dot - Control Box			
508-0015	2	Washer, Fiber - Control Panel Resistor			

SPECIAL PARTS LIST FOR MODEL 7.5JB-18R SPEC 14668AB
 FOR STANDARD PARTS REFER TO CATALOG 967-0223 KEY NO. 4
 (PARTS CATALOG ALSO CONTAINS COMPONENTS FOR MAJOR OPTIONAL FEATURES LISTED BELOW)
 WIRING DIAGRAM NO. 612-5558-10

PART NO.	QTY.	DESCRIPTION	PART NO.	QTY.	DESCRIPTION
Gas-Gasoline Fuel System					
115-0173	1	Cover, Rocker - Includes Oil Line			
307-1203	1	Coil, Choke Solenoid			
153-0391	1	Core, Choke Solenoid			
331-0103	1	Bushing, Snap - Gas Hose			
220-2041	1	Stator Assembly, Wound			
201-2156	1	Rotor Assembly			
520-0796	4	Stud, Generator Through			
520-0788	1	Stud, Rotor Through			
332-0566	1	Strip, Marker - B+, 1, 2, 3			
332-0537	1	Block, Terminal - 4 Place			
508-0001	1	Grommet, Rubber-Control Box			
517-0139	1	Button, Dot - Control Box			
508-0015	2	Washer, Fiber - Control Panel Resistor			

SPECIAL PARTS LIST FOR **MODEL** 7.5JB-18R **SPEC** 14669AA
FOR STANDARD PARTS REFER TO CATALOG 967-0223 **KEY NO.** 4
(PARTS CATALOG ALSO CONTAINS COMPONENTS FOR MAJOR OPTIONAL FEATURES LISTED BELOW)

WIRING DIAGRAM NO. 612-4793-10

PART NO.	QTY.	DESCRIPTION	PART NO.	QTY.	DESCRIPTION
Gas-Gasoline Fuel System					
Vacu-Flo Cooling (See Air Housing)					
115-0173	1	Cover, Rocker - Includes Oil Line			
307-1203	1	Coil, Choke Solenoid			
153-0391	1	Core, Choke Solenoid			
508-0109	1	Grommet, Rubber - 1" Hole - Governor Adjusting Nut			
220-2041	1	Stator Assembly, Wound			
201-2156	1	Rotor Assembly			
520-0796	4	Stud, Generator Through			
520-0788	1	Stud, Rotor Through			
332-0566	1	Strip, Marker - B+, 1, 2, 3			
332-0537	1	Block, Terminal - 4 Place			
508-0001	1	Grommet, Rubber-Control Box			
517-0139	1	Button, Dot - Control Box			
508-0015	2	Washer, Fiber - Control Panel Resistor			

SPECIAL PARTS LIST FOR MODEL 7.5JB-18R SPEC 14669AB
 FOR STANDARD PARTS REFER TO CATALOG 967-0223 KEY NO. 4
 (PARTS CATALOG ALSO CONTAINS COMPONENTS FOR MAJOR OPTIONAL FEATURES LISTED BELOW)

WIRING DIAGRAM NO. 612-5558-10

PART NO.	QTY.	DESCRIPTION	PART NO.	QTY.	DESCRIPTION
Gas-Gasoline Fuel System					
Vacu-Flo Cooling (See Air Housing)					
115-0173	1	Cover, Rocker - Includes Oil Line			
307-1203	1	Coil, Choke Solenoid			
153-0391	1	Core, Choke Solenoid			
508-0109	1	Grommet, Rubber - 1" Hole - Governor Adjusting Nut			
220-2041	1	Stator Assembly, Wound			
201-2156	1	Rotor Assembly			
520-0796	4	Stud, Generator Through			
520-0788	1	Stud, Rotor Through			
332-0566	1	Strip, Marker - B+, 1, 2, 3			
332-0537	1	Block, Terminal - 4 Place			
508-0001	1	Grommet, Rubber-Control Box			
517-0139	1	Button, Dot - Control Box			
508-0015	2	Washer, Fiber - Control Panel Resistor			

SPECIAL PARTS LIST FOR MODEL 7.5JB-18R31 SPEC 14670AA
 FOR STANDARD PARTS REFER TO CATALOG 967-0223 KEY NO. 4
 (PARTS CATALOG ALSO CONTAINS COMPONENTS FOR MAJOR OPTIONAL FEATURES LISTED BELOW)

WIRING DIAGRAM NO. 612-4793-10

PART NO.	QTY.	DESCRIPTION	PART NO.	QTY.	DESCRIPTION
Gas Fuel System					
Note: Pennsylvania Approved					
112-0106	2	Piston And Pin			
113-0107	2	Ring Set, Piston			
115-0173	1	Cover, Rocker - Includes Oil Line			
331-0103	1	Bushing, Snap - Gas Hose			
416-0325	1	Hydrometer			
220-2041	1	Stator Assembly, Wound			
201-2156	1	Rotor Assembly			
520-0796	4	Stud, Generator Through			
520-0788	1	Stud, Rotor Through			
332-0566	1	Strip, Marker - B+, 1, 2, 3			
332-0537	1	Block, Terminal - 4 Place			
508-0001	1	Grommet, Rubber-Control Box			
517-0139	1	Button, Dot - Control Box			
508-0015	2	Washer, Fiber - Control Panel Resistor			

SPECIAL PARTS LIST FOR MODEL 7.5JB-18R31 SPEC 14670AB
 FOR STANDARD PARTS REFER TO CATALOG 967-0223 KEY NO. 4
 (PARTS CATALOG ALSO CONTAINS COMPONENTS FOR MAJOR OPTIONAL FEATURES LISTED BELOW)
 WIRING DIAGRAM NO. 612-5558-10

PART NO.	QTY.	DESCRIPTION	PART NO.	QTY.	DESCRIPTION
Gas Fuel System					
Note: Pennsylvania Approved					
112-0106	2	Piston And Pin			
113-0107	2	Ring Set, Piston			
115-0173	1	Cover, Rocker - Includes Oil Line			
331-0103	1	Bushing, Snap - Gas Hose			
416-0325	1	Hydrometer			
220-2041	1	Stator Assembly, Wound			
201-2156	1	Rotor Assembly			
520-0796	4	Stud, Generator Through			
520-0788	1	Stud, Rotor Through			
332-0566	1	Strip, Marker - B+, 1, 2, 5			
332-0537	1	Block, Terminal - 4 Place			
508-0001	1	Grommet, Rubber-Control Box			
517-0139	1	Button, Dot - Control Box			
508-0015	2	Washer, Fiber - Control Panel Resistor			

SPECIAL PARTS LIST FOR **MODEL** 7.5JB-3R **SPEC** 14716AA
 FOR STANDARD PARTS REFER TO **CATALOG** 967-0223 **KEY NO.** 4
 (PARTS CATALOG ALSO CONTAINS COMPONENTS FOR MAJOR OPTIONAL FEATURES LISTED BELOW)

WIRING DIAGRAM NO. (ENG) 612-4858-13 (AC) 612-1559-0

PART NO.	QTY.	DESCRIPTION	PART NO.	QTY.	DESCRIPTION
Overspeed Cut Off					
Low Oil Pressure Cut Off					
High Air Temperature Cut Off					
Gas - Gasoline Fuel System					
Day Tank (One Quart)					
Housed					
Meter Panel					
309-0206	1	Switch, High Air Temperature			
102-0620	1	Base, Oil			
134-1949	1	Cover, Air Housing			
331-0103	1	Bushing, Snap - Gas Hose			
502-0053	1	Elbow, Street Pipe - Valve			
		To Carburetor Fuel Line			
501-0005	1	Line, Fuel - Valve To Carb.			
508-0021	2	Grommet, Rubber - Air Hsg.			
		Cover (3/4" Hole)			
155-0360	1	Muffler			
140-0078	2	Band, Muffler			
155-0951	1	Tube, Flexible Exhaust			
505-0183	1	Elbow, Reducer - 1-1/2 To			
		1-1/4 (Exhaust)			
301-2288	1	Panel, Meter			
322-0072	2	Receptacle, Panel Light			
338-0917	1	Harness, Wiring - Voltage			
		Regulator To Exciter Stator			
322-0004	5	Lamp, Indicator			
322-0069	3	Holder, Indicator Lamp			
320-0259	1	Relay, Low Oil Pressure			
307-1519	1	Relay And Lead Assembly -			
		High Air Temperature And			
		Overspeed (Assembly			
		Includes Two Each Of			
		307-0655 Relay And All			
		Leads)			
307-1143	1	Relay, Generating (DPDT)			
323-0760	1	Socket, Generating Relay			
332-0943	2	Spacer, Generating Relay			
307-1157	1	Spring, Relay Holddown			
309-0270	1	Thermostat, Low Engine Temp.			
332-0706	2	Block, Terminal - 8 Place			
332-0707	1	Strip, Marker - Use With			
		332-0706 Terminal Block			

SPECIAL PARTS LIST FOR MODEL 7.5JB-4R SPEC 14734AB
 FOR STANDARD PARTS REFER TO CATALOG 967-0223 KEY NO. 4
 (PARTS CATALOG ALSO CONTAINS COMPONENTS FOR MAJOR OPTIONAL FEATURES LISTED BELOW)
 WIRING DIAGRAM NO. (ENG) 612-5564-14 (AC) 612-1469-02

PART NO.	QTY.	DESCRIPTION	PART NO.	QTY.	DESCRIPTION
Housed					
Air Duct and Shutter					
Meter Panel					
Low Oil Pressure Cut Off					
High Air Temperature Cut Off					
Overspeed Cut Off					
Mounted Fuel Tank					
102-0620	1	Base, Oil			
502-0020	1	Elbow, Street - Fuel Pump Inlet			
505-0061	1	Nipple, Pipe - Fuel Pump Inlet			
502-0017	1	Connector, Female - Fuel Pump Inlet			
307-1203	1	Coil, Choke Solenoid			
153-0391	1	Core, Choke Solenoid			
309-0196	1	Switch, High Air Temperature			
505-0183	1	Elbow, Reducer - 1-1/2 to 1-1/4 (Exhaust)			
301-2204	1	Panel, Meter			
322-0072	2	Receptacle, Panel Light			
338-0495	1	Harness, Wiring - Control to Output Box			
508-0001	1	Grommet, Rubber-Control Box			
508-0015	4	Washer, Fiber - Control Panel Resistors			
338-0917	1	Harness, Wiring - Voltage Regulator to Exciter Stator			
322-0004	1	Lamp, Indicator - Overspeed			
322-0069	1	Holder, Indicator Lamp			
320-0104	1	Relay, Low Oil Pressure			

SPECIAL PARTS LIST FOR MODEL 7.5JB-18R SPEC 14757AA
 FOR STANDARD PARTS REFER TO CATALOG 967-0223 KEY NO. 4
 (PARTS CATALOG ALSO CONTAINS COMPONENTS FOR MAJOR OPTIONAL FEATURES LISTED BELC
 WIRING DIAGRAM NO. 612-4794-14

PART NO.	QTY.	DESCRIPTION	PART NO.	QTY.	DESCRIPTION
Low Oil Pressure Cut Off					
High Air Temperature Cut Off					
Gas-Gasoline Fuel System					
115-0173	1	Cover, Rocker - Includes Oil Line			
307-1203	1	Coil, Choke Solenoid			
153-0391	1	Core, Choke Solenoid			
331-0103	1	Bushing, Snap - Gas Hose			
309-0196	1	Switch, High Air Temperature			
134-1804	1	Duct, Air			
220-2041	1	Stator Assembly, Wound			
201-2156	1	Rotor Assembly			
520-0796	4	Stud, Generator Through			
520-0788	1	Stud, Rotor Through			
332-0566	1	Strip, Marker - B+, 1, 2, 3			
332-0537	1	Block, Terminal - 4 Place			
508-0001	1	Grommet, Rubber-Control Box			
517-0139	1	Button, Dot - Control Box			
508-0015	4	Washer, Fiber - Control Panel Resistors			

WIRING DIAGRAM NO. (ENG) 612-5559-14



SPECIAL PARTS LIST FOR **MODEL** 7.5JB-18R **SPEC** 14758AA
 FOR STANDARD PARTS REFER TO **CATALOG** 967-0223 **KEY NO.** 4
 (PARTS CATALOG ALSO CONTAINS COMPONENTS FOR MAJOR OPTIONAL FEATURES LISTED BELOW)
WIRING DIAGRAM NO. 612-4795-10

PART NO.	QTY.	DESCRIPTION	PART NO.	QTY.	DESCRIPTION
Gas-Gasoline Fuel System					
115-0173	1	Cover, Rocker - Includes Oil Line			
307-1203	1	Coil, Choke Solenoid			
153-0391	1	Core, Choke Solenoid			
331-0103	1	Bushing, Snap - Gas Hose			
154-1804	1	Duct, Air			
220-2041	1	Stator Assembly, Wound			
201-2156	1	Rotor Assembly			
520-0796	4	Stud, Generator Through			
520-0788	1	Stud, Rotor Through			
332-0566	1	Strip, Marker - B+, 1, 2, 3			
332-0537	1	Block, Terminal - 4 Place			
508-0001	1	Grommet, Rubber-Control Box			
517-0139	1	Button, Dot - Control Box			
508-0015	2	Washer, Fiber - Control Panel Resistor			

SPECIAL PARTS LIST FOR **MODEL** 7.5JB-18R **SPEC** 14758AB
 FOR STANDARD PARTS REFER TO **CATALOG** 967-0223 **KEY NO.** 4
 (PARTS CATALOG ALSO CONTAINS COMPONENTS FOR MAJOR OPTIONAL FEATURES LISTED BELOW)
WIRING DIAGRAM NO. 612-5558-10

PART NO.	QTY.	DESCRIPTION	PART NO.	QTY.	DESCRIPTION
Gas-Gasoline Fuel System					
115-0173	1	Cover, Rocker - Includes Oil Line			
507-1203	1	Coil, Choke Solenoid			
153-0391	1	Core, Choke Solenoid			
331-0103	1	Bushing, Snap - Gas Hose			
134-1804	1	Duct, Air			
220-2041	1	Stator Assembly, Wound			
201-2156	1	Rotor Assembly			
520-0796	4	Stud, Generator-Through			
520-0788	1	Stud, Rotor Through			
532-0566	1	Strip, Marker - B+, 1, 2, 3			
532-0557	1	Block, Terminal - 4 Place			
508-0001	1	Grommet, Rubber-Control Box			
517-0159	1	Button, Dot - Control Box			
508-0015	2	Washer, Fiber - Control Panel Resistor			

SPECIAL PARTS LIST FOR MODEL 7.5JB-4R SPEC 14786AA
 FOR STANDARD PARTS REFER TO CATALOG 967-0223 KEY NO. 4
 (PARTS CATALOG ALSO CONTAINS COMPONENTS FOR MAJOR OPTIONAL FEATURES LISTED BELOW)

WIRING DIAGRAM NO. (ENG) 612-4997-16 (AC) 612-1469-02

PART NO.	QTY.	DESCRIPTION	PART NO.	QTY.	DESCRIPTION
		Low Oil Pressure Cut Off			
		High Air Temperature Cut Off			
		Overspeed Cut Off			
		Housed			
		Air Duct and Shutter			
		Meter Panel			
		LPG Fuel System			
		Adjustable Voltage Regulator			
102-0620	.1	Base, Oil			
115-0173	1	Cover, Rocker - Includes Oil Line			
331-0103	1	Bushing, Snap - Gas Hose			
309-0206	1	Switch, High Air Temperature			
505-0183	1	Elbow, Reducer - 1-1/2 to 1-1/4 (Exhaust)			
301-2204	1	Panel, Meter			
338-0917	1	Harness, Wiring - Voltage Regulator to Exciter Stator			
322-0004	3	Lamp, Indicator			
322-0069	3	Holder, Indicator Lamp			
320-0259	1	Relay, Low Oil Pressure (Includes Micro Switches)			
307-1519	1	Relay and Lead Assembly - High Air Temperature and Overspeed (Assembly Includes Two Each of 307- 0655 Relay and All Leads)			
508-0001	1	Grommet, Rubber-Control Box			
508-0015	4	Washer, Fiber - Control Panel Resistors			
332-0537	1	Block, Terminal - 4 Place			
332-0566	1	Strip, Marker - B+,1,2,3			
332-0706	2	Block, Terminal - 8 Place			
332-0707	1	Strip, Marker - Use With 332-0706 Terminal Block			

SPECIAL PARTS LIST FOR **MODEL** 7.5JB-18R **SPEC** 14795AA
 FOR STANDARD PARTS REFER TO **CATALOG** 967-0223 **KEY NO.** 4
 (PARTS CATALOG ALSO CONTAINS COMPONENTS FOR MAJOR OPTIONAL FEATURES LISTED BELOW)

WIRING DIAGRAM NO. 612-4794-14

PART NO.	QTY.	DESCRIPTION	PART NO.	QTY.	DESCRIPTION
		Skid And Battery Rack			
		Low Oil Pressure Cut Off			
		Day Tank (One Quart)			
102-0620	1	Base, Oil			
502-0020	1	Elbow, Street - Fuel Pump Inlet			
505-0061	1	Nipple, Pipe - Fuel Pump Inlet			
502-0017	1	Connector, Female - Fuel Pump Inlet			
397-1203	1	Coil, Choke Solenoid			
153-0391	1	Core, Choke Solenoid			
134-1843	1	Cover, Air Housing			
502-0053	1	Elbow, Street Pipe - Valve To Carburetor Fuel Line			
501-0005	1	Line, Fuel - Valve To Carb.			
508-0021	2	Grommet, Rubber - Air Hsg. Cover (3/4" Hole)			
134-1804	1	Duct, Air			
508-0001	1	Grommet, Rubber-Control Box			
508-0015	4	Washer, Fiber - Control Panel Resistors			
332-0537	1	Block, Terminal - 4 Place			
332-0566	1	Strip, Marker - B+, 1, 2, 3			

SPECIAL PARTS LIST FOR MODEL 7.5JB-4R SPEC 14842AA
 FOR STANDARD PARTS REFER TO CATALOG 967-0223 KEY NO. 4
 (PARTS CATALOG ALSO CONTAINS COMPONENTS FOR MAJOR OPTIONAL FEATURES LISTED BELOW)

WIRING DIAGRAM NO. (ENG) 612-4858-16 (AC) 612-1469-02

PART NO.	QTY.	DESCRIPTION	PART NO.	QTY.	DESCRIPTION
Low Oil Pressure Cut Off					
High Air Temperature Cut Off					
Overspeed Cut Off					
Gas Fuel System					
Adjustable Voltage Regulator					
Meter Panel					
112-0106	2	Piston and Pin			
113-0107	2	Ring Set, Piston			
115-0173	1	Cover, Rocker - Includes Oil Line			
331-0103	1	Bushing, Snap - Gas Hose			
309-0206	1	Switch, High Air Temperature			
505-0183	1	Elbow, Reducer - 1-1/2 to 1-1/4 (Exhaust)			
301-2204	1	Panel, Meter			
322-0072	2	Receptacle, Panel Light			
338-0495	1	Harness, Wiring - Control to Output Box			
338-0917	1	Harness, Wiring - Voltage Regulator to Exciter Stator			
322-0004	3	Lamp, Indicator			
322-0069	3	Holder, Indicator Lamp			
320-0259	1	Relay, Low Oil Pressure			
307-1519	1	Relay and Lead Assembly - High Air Temperature and Overspeed (Assembly Includes Two Each of 307- 0655 Relay and All Leads)			
307-1143	1	Relay, Generating (DPDT)			
323-0760	1	Socket, Generating Relay			
332-0943	2	Spacer, Generating Relay			
307-1157	1	Spring, Relay Holddown			
309-0270	1	Thermostat, Low Engine Temp			
332-0706	2	Block, Terminal - 8 Place			
332-0707	1	Strip, Marker - Use With 332-0706 Terminal Block			

SPECIAL PARTS LIST FOR **MODEL** 7.5JB-18R **SPEC** 14858AA
 FOR STANDARD PARTS REFER TO **CATALOG** 967-0223 **KEY NO.** 4
 (PARTS CATALOG ALSO CONTAINS COMPONENTS FOR MAJOR OPTIONAL FEATURES LISTED BELOW)

WIRING DIAGRAM NO. 612-4793-10

PART NO.	QTY.	DESCRIPTION	PART NO.	QTY.	DESCRIPTION
Gas-Gasoline Fuel System					
102-0620	1	Base, Oil			
115-0173	1	Cover, Rocker - Includes Oil Line			
307-1203	1	Coil, Choke Solenoid			
153-0391	1	Core, Choke Solenoid			
531-0103	1	Bushing, Snap - Gas Hose			
220-2041	1	Stator Assembly, Wound			
201-2156	1	Rotor Assembly			
520-0796	4	Stud, Generator Through			
520-0788	1	Stud, Rotor Through			
332-0566	1	Strip, Marker - B+, 1, 2, 3			
332-0537	1	Block, Terminal - 4 Place			
508-0001	1	Grommet, Rubber-Control Box			
517-0139	1	Button, Dot - Control Box			
508-0015	2	Washer, Fiber - Control Panel Resistor			

SPECIAL PARTS LIST FOR **MODEL** 7.5JB-18R **SPEC** 14858AB
 FOR STANDARD PARTS REFER TO **CATALOG** 967-0223 **KEY NO.** 4
 (PARTS CATALOG ALSO CONTAINS COMPONENTS FOR MAJOR OPTIONAL FEATURES LISTED BELOW)

WIRING DIAGRAM NO. 612-5558-10

PART NO.	QTY.	DESCRIPTION	PART NO.	QTY.	DESCRIPTION
Gas-Gasoline Fuel System					
102-0620	1	Base, Oil			
115-0173	1	Cover, Rocker - Includes Oil Line			
307-1203	1	Coil, Choke Solenoid			
153-0391	1	Core, Choke Solenoid			
331-0103	1	Bushing, Snap - Gas Hose			
220-2041	1	Stator Assembly, Wound			
201-2156	1	Rotor Assembly			
520-0796	4	Stud, Generator Through			
520-0788	1	Stud, Rotor Through			
332-0566	1	Strip, Marker - B+, 1, 2, 5			
332-0537	1	Block, Terminal - 4 Place			
508-0001	1	Grommet, Rubber-Control Box			
517-0139	1	Button, Dot - Control Box			
508-0015	2	Washer, Fiber - Control Panel Resistor			

SPECIAL PARTS LIST FOR MODEL 7.5JB-3R SPEC 14901AA
 FOR STANDARD PARTS REFER TO CATALOG 967-0223 KEY NO. 4
 (PARTS CATALOG ALSO CONTAINS COMPONENTS FOR MAJOR OPTIONAL FEATURES LISTED BELOW)
 WIRING DIAGRAM NO. (ENG)612-4794-13(AC)612-1559-02

PART NO.	QTY.	DESCRIPTION	PART NO.	QTY.	DESCRIPTION
Low Oil Pressure Cutoff					
High Air Temperature Cutoff					
Housed					
Air Duct and Shutter					
Meter Panel					
502-0020	1	Elbow, Street - Fuel Pump Inlet			
505-0061	1	Nipple, Pipe - Fuel Pump Inlet			
502-0017	1	Connector, Female - Fuel Pump Inlet			
307-1203	1	Coil, Choke Solenoid			
153-0391	1	Core, Choke Solenoid			
309-0196	1	Switch, High Air Temperature			
155-0360	1	Muffler			
140-0078	2	Band, Muffler			
155-0951	1	Tube, Flexible Exhaust			
505-0183	1	Elbow, Reducer - 1-1/2 to 1-1/4 (Exhaust)			
505-0100	2	Nipple, Oil Drain			
301-2288	1	Panel, Meter			
322-0072	2	Receptacle, Panel Light			
338-0495	1	Harness, Wiring - Control to Output Box			
508-0001	1	Grommet, Rubber - Control Box			
508-0015	4	Washer, Fiber - Control Panel Resistors			
332-0537	1	Block, Terminal - 4 Place			
332-0566	1	Strip, Marker - B+, 1, 2, 3			

SPECIAL PARTS LIST FOR MODEL 7.5JB-3CR SPEC 14940AA
 FOR STANDARD PARTS REFER TO CATALOG 967-0223 KEY NO. 4
 (PARTS CATALOG ALSO CONTAINS COMPONENTS FOR MAJOR OPTIONAL FEATURES LISTED BELOW)
 WIRING DIAGRAM NO. 612-4794-13

PART NO.	QTY.	DESCRIPTION	PART NO.	QTY.	DESCRIPTION
Vacu-Flo Cooling (See Air Housing)					
Low Oil Pressure Cut Off					
231-0171	1	Adapter, Generator			
502-0020	1	Elbow, Street - Fuel Pump Inlet			
505-0061	1	Nipple, Pipe - Fuel Pump Inlet			
502-0017	1	Connector, Female - Fuel Pump Inlet			
307-1203	1	Coil, Choke Solenoid			
153-0391	1	Core, Choke Solenoid			
508-0109	1	Grommet, Rubber - 1" Hole - Governor Adjusting Nut			
508-0001	1	Grommet, Rubber-Control Box			
508-0015	4	Washer, Fiber - Control Panel Resistors			
332-0537	1	Block, Terminal - 4 Place			
332-0566	1	Strip, Marker - B+, 1, 2, 3			
234-0492	1	Cover, Generator Air Outlet			

SPECIAL PARTS LIST FOR **MODEL** 7.5JB-3CR **SPEC** 14940AB
 FOR STANDARD PARTS REFER TO **CATALOG** 967-0223 **KEY NO.** 4
 (PARTS CATALOG ALSO CONTAINS COMPONENTS FOR MAJOR OPTIONAL FEATURES LISTED BELOW)
WIRING DIAGRAM NO. 612-5559-13

PART NO.	QTY.	DESCRIPTION	PART NO.	QTY.	DESCRIPTION
Vacu-Flo Cooling (See Air Housing)					
Low Oil Pressure Cut Off					
502-0020	1	Elbow, Street - Fuel Pump Inlet			
505-0061	1	Nipple, Pipe - Fuel Pump Inlet			
502-0017	1	Connector, Female - Fuel Pump Inlet			
307-1203	1	Coil, Choke Solenoid			
153-0391	1	Core, Choke Solenoid			
508-0109	1	Grommet, Rubber - 1" Hole - Governor Adjusting Nut			
231-0171	1	Adapter, Generator			
234-0492	1	Cover, Generator Air Outlet			
508-0001	1	Grommet, Rubber-Control Box			
508-0015	4	Washer, Fiber - Control Panel Resistors			
332-0537	1	Block, Terminal - 4 Place			
332-0566	1	Strip, Marker - B+, 1, 2, 3			

SPECIAL PARTS LIST FOR **MODEL** 7.5JB-3CR **SPEC** 14992AA
 FOR STANDARD PARTS REFER TO **CATALOG** 967-0223 **KEY NO.** 4
 (PARTS CATALOG ALSO CONTAINS COMPONENTS FOR MAJOR OPTIONAL FEATURES LISTED BELOW)
WIRING DIAGRAM NO. 612-4858-15 (ENG)

PART NO.	QTY.	DESCRIPTION	PART NO.	QTY.	DESCRIPTION
Gas-Gasoline Fuel System					
Overspeed Cut Off					
Low Oil Pressure Cut Off					
High Air Temperature Cut Off					
115-0173	1	Cover, Rocker - Includes Oil Line			
331-0103	1	Bushing, Snap Gas Hose			
309-0206	1	Switch, High Air Temperature			
338-0917	1	Harness, Wiring - Voltage Regulator To Exciter Stator			
322-0004	3	Lamp, Indicator			
322-0069	3	Holder, Indicator Lamp			
320-0259	1	Relay, Low Oil Pressure			
307-1519	1	Relay And Lead Assembly - High Air Temperature And Overspeed (Assembly Includes Two Each Of 307-0655 Relay And All Leads)			
307-1143	1	Relay, Generating (DPDT)			
325-0760	1	Socket, Generating Relay			
332-0943	2	Spacer, Generating Relay			
307-1137	1	Spring, Relay Hold Down			
309-0270	1	Thermostat, Low Engine Temp			
332-0706	2	Block, Terminal - 8 Place			
332-0707	1	Strip, Marker - Use With 332-0706 Terminal Block			

SPECIAL PARTS LIST FOR MODEL 7.5JB-3CR SPEC 15012AB
 FOR STANDARD PARTS REFER TO CATALOG 967-0223 KEY NO. 4
 (PARTS CATALOG ALSO CONTAINS COMPONENTS FOR MAJOR OPTIONAL FEATURES LISTED BELOW)

WIRING DIAGRAM NO. (ENG)612-5569-13

PART NO.	QTY.	DESCRIPTION	PART NO.	QTY.	DESCRIPTION
LPG Fuel System					
Housed					
Low Oil Pressure Cut Off					
High Air Temperature Cut Off					
102-0620	1	Base, Oil			
309-0206	1	Switch, High Air Temperature			
155-0360	1	Muffler, Critical			
322-0004	2	Lamp, Indicator - Low Oil Pressure And High Air Temperature			
307-1129	1	Relay, High Air Temperature			
332-0604	1	Block, Terminal - 5 Place			
332-0616	1	Strip, Marker - 5 Place			
301-2576	1	Panel, Control			

SPECIAL PARTS LIST FOR **MODEL** 7.5JB-3R **SPEC** 15019AA
FOR STANDARD PARTS REFER TO CATALOG 967-0223 **KEY NO.** 4
(PARTS CATALOG ALSO CONTAINS COMPONENTS FOR MAJOR OPTIONAL FEATURES LISTED BELOW)
WIRING DIAGRAM NO. (ENG)612-4794-13(AC)612-1559-02

PART NO.	QTY.	DESCRIPTION	PART NO.	QTY.	DESCRIPTION
Mounted Fuel Tank Housed Low Oil Pressure Cutoff Meter Panel					
502-0020	1	Elbow, Street - Fuel Pump Inlet			
505-0061	1	Nipple, Pipe - Fuel Pump Inlet			
502-0017	1	Connector, Female - Fuel Pump Inlet			
307-1203	1	Coil, Choke Solenoid			
153-0391	1	Core, Choke Solenoid			
155-0360	1	Muffler			
140-0078	2	Band, Muffler			
155-0951	1	Tube, Flexible Exhaust			
505-0183	1	Elbow, Reducer - 1-1/2 to 1-1/4 (Exhaust)			
301-2288	1	Panel, Meter			
322-0072	2	Receptacle, Panel Light			
338-0495	1	Harness, Wiring - Control to Output Box			
508-0001	1	Grommet, Rubber - Control Box			
508-0015	4	Washer, Fiber - Control Panel Resistors			
332-0537	1	Block, Terminal - 4 Place			
332-0566	1	Strip, Marker - B+, 1, 2, 3			

SPECIAL PARTS LIST FOR **MODEL** 7.5JB-18R **SPEC** 15024AB
FOR STANDARD PARTS REFER TO **CATALOG** 967-0223 **KEY NO.** 4
(PARTS CATALOG ALSO CONTAINS COMPONENTS FOR MAJOR OPTIONAL FEATURES LISTED BELOW)

WIRING DIAGRAM NO. (ENG)612-5559-14

PART NO.	QTY.	DESCRIPTION	PART NO.	QTY.	DESCRIPTION
Low Oil Pressure Cut Off					
134-1804	1	Duct, Air			
220-2041	1	Stator Assembly, Generator			
201-2156	1	Rotor Assembly, Generator			
520-0796	4	Stud, Generator Through			
520-0788	1	Stud, Rotor Through			

SPECIAL PARTS LIST FOR **MODEL** 7.5JB-18R **SPEC** 15032AA
 FOR STANDARD PARTS REFER TO **CATALOG** 967-0223 **KEY NO.** 4
 (PARTS CATALOG ALSO CONTAINS COMPONENTS FOR MAJOR OPTIONAL FEATURES LISTED BELOW)

WIRING DIAGRAM NO. 612-4997-14

PART NO.	QTY.	DESCRIPTION	PART NO.	QTY.	DESCRIPTION
Low Oil Pressure Cut Off					
High Air Temperature Cut Off					
LPG Fuel System					
Overspeed Cut Off					
115-0173	1	Cover, Rocker - Includes Oil Line			
331-0103	1	Bushing, Snap - Gas Hose			
309-0206	1	Switch, High Air Temperature			
338-0917	1	Harness, Wiring - Voltage Regulator To Exciter Stator			
322-0004	3	Lamp, Indicator			
322-0069	3	Holder, Indicator Lamp			
320-0259	1	Relay, Low Oil Pressure (Includes Micro Switches)			
307-1519	1	Relay And Lead Assembly - High Air Temperature And Overspeed (Assembly Includes Two Each Of 307-0655 Relay And All Leads)			
508-0001	1	Grommet, Rubber-Control Box			
508-0015	4	Washer, Fiber - Control Panel Resistors			
332-0537	1	Block, Terminal - 4 Place			
332-0566	1	Strip, Marker - B+, 1, 2, 3			
332-0706	2	Block, Terminal - 8 Place			
332-0707	1	Strip, Marker - Use With 332-0706 Terminal Block			

SPECIAL PARTS LIST FOR **MODEL** 7.5JB-18R **SPEC** 15125AA
 FOR STANDARD PARTS REFER TO **CATALOG** 967-0223 **KEY NO.** 4
 (PARTS CATALOG ALSO CONTAINS COMPONENTS FOR MAJOR OPTIONAL FEATURES LISTED BELOW)

WIRING DIAGRAM NO. 612-4794-14

PART NO.	QTY.	DESCRIPTION	PART NO.	QTY.	DESCRIPTION
Low Oil Pressure Cut Off					
High Air Temperature Cut Off					
Mounted Fuel Tank					
Housed					
Air Duct And Shutter					
102-0620	1	Duct, Air			
502-0020	1	Elbow, Street - Fuel Pump			
		Inlet			
505-0061	1	Nipple, Pipe - Fuel Pump			
		Inlet			
502-0017	1	Connector, Female - Fuel			
		Pump Inlet			
307-1203	1	Coil, Choke Solenoid			
153-0391	1	Core, Choke Solenoid			
309-0196	1	Switch, High Air Temperature			
155-0360	1	Muffler			
140-0078	2	Band, Muffler			
155-0951	1	Tube, Flexible Exhaust			
505-0100	2	Nipple, Oil Drain			
322-0072	2	Receptacle, Panel Light			
338-0495	1	Harness, Wiring - Control			
		To Output Box			
508-0001	1	Grommet, Rubber-Control Box			
508-0015	4	Washer, Fiber - Control			
		Panel Resistors			
332-0537	1	Block, Terminal - 4 Place			
332-0566	1	Strip, Marker - B+, 1, 2, 3			

SPECIAL PARTS LIST FOR **MODEL** 7.5JB-3CR **SPEC** 15144AA
 FOR STANDARD PARTS REFER TO **CATALOG** 967-0223 **KEY NO.** 4
 (PARTS CATALOG ALSO CONTAINS COMPONENTS FOR MAJOR OPTIONAL FEATURES LISTED BELOW)
WIRING DIAGRAM NO. 612-4794-13

PART NO.	QTY.	DESCRIPTION	PART NO.	QTY.	DESCRIPTION
LPG Fuel System					
Housed					
Low Oil Pressure Cut Off					
115-0173	1	Cover, Rocker - Includes Oil Line			
331-0103	1	Bushing, Snap - Gas Hose			
505-0183	1	Elbow, Reducer - 1½ to 1¼ (Exhaust)			
322-0072	2	Receptacle, Panel Light			
338-0495	1	Harness, Wiring - Control To Output Box			
508-0001	1	Grommet, Rubber-Control Box			
508-0015	4	Washer, Fiber - Control Panel Resistors			
332-0537	1	Block, Terminal - 4 Place			
332-0566	1	Strip, Marker - B+, 1, 2, 3			

SPECIAL PARTS LIST FOR **MODEL** 7.5JB-18R **SPEC** 15144AA
 FOR STANDARD PARTS REFER TO **CATALOG** 967-0223 **KEY NO.** 4
 (PARTS CATALOG ALSO CONTAINS COMPONENTS FOR MAJOR OPTIONAL FEATURES LISTED BELOW)

WIRING DIAGRAM NO. 612-4794-14

PART NO.	QTY.	DESCRIPTION	PART NO.	QTY.	DESCRIPTION
LPG Fuel System					
Housed					
Low Oil Pressure Cut Off					
115-0173	1	Cover, Rocker - Includes Oil Line			
331-0103	1	Bushing, Snap - Gas Hose			
505-0183	1	Elbow, Reducer - 1½ To 1¼ (Exhaust)			
322-0072	2	Receptacle, Panel Light			
338-0495	1	Harness, Wiring - Control To Output Box			
508-0001	1	Grommet, Rubber-Control Box			
508-0015	4	Washer, Fiber - Control Panel Resistors			
332-0537	1	Block, Terminal - 4 Place			
332-0566	1	Strip, Marker - B+, 1, 2, 3			

SPECIAL PARTS LIST FOR **MODEL** 7.5JB-3CR**SPEC** 15175AAFOR STANDARD PARTS REFER TO **CATALOG** 967-0223**KEY NO.** 4

(PARTS CATALOG ALSO CONTAINS COMPONENTS FOR MAJOR OPTIONAL FEATURES LISTED BELOW)

WIRING DIAGRAM NO. 612-4794-13

PART NO.	QTY.	DESCRIPTION	PART NO.	QTY.	DESCRIPTION
Gas-Gasoline Fuel System:					
Housed					
Low Oil Pressure Cut Off					
115-0173	1	Cover, Rocker - Includes Oil Line			
307-1203	1	Coil, Choke Solenoid			
153-0391	1	Core, Choke Solenoid			
331-0103	1	Bushing, Snap - Gas Hose			
155-0360	1	Muffler			
140-0078	2	Band, Muffler			
155-0951	1	Tube, Flexible Exhaust			
505-0100	2	Nipple, Oil Drain			
505-0183	1	Elbow, Reducer - 1½ to 1¼ (Exhaust)			
322-0072	2	Receptacle, Panel Light			
338-0495	1	Harness, Wiring - Control To Output Box			
508-0001	1	Grommet, Rubber-Control Box			
508-0015	4	Washer, Fiber - Control Panel Resistors			
332-0537	1	Block, Terminal - 4 Place			
332-0566	1	Strip, Marker - B+, 1, 2, 3			

SPECIAL PARTS LIST FOR **MODEL** 7.5JB-18R **SPEC** 15186AB
FOR STANDARD PARTS REFER TO **CATALOG** 967-0223 **KEY NO.** 4
(PARTS CATALOG ALSO CONTAINS COMPONENTS FOR MAJOR OPTIONAL FEATURES LISTED BELOW)

WIRING DIAGRAM NO. (ENG)612-5559-14

PART NO.	QTY.	DESCRIPTION	PART NO.	QTY.	DESCRIPTION
Vacu-Flo Cooling					
Low Oil Pressure Cut Off					
High Air Temperature Cut Off					
Gas - Gasoline Fuel System					
102-0620	1	Base, Oil			
309-0196	1	Switch, High Air Temperature			
220-2041	1	Stator Assembly, Generator			
201-2156	1	Rotor Assembly, Generator			
520-0796	4	Stud, Generator Through			
520-0788	1	Stud, Rotor Through			

SPECIAL PARTS LIST FOR MODEL 7.5JB-3R SPEC 15190AA
 FOR STANDARD PARTS REFER TO CATALOG 967-0223 KEY NO. 4
 (PARTS CATALOG ALSO CONTAINS COMPONENTS FOR MAJOR OPTIONAL FEATURES LISTED BELOW)
 WIRING DIAGRAM NO. (ENG) 612-4793-09 (AC) 612-4793-09

PART NO.	QTY.	DESCRIPTION	PART NO.	QTY.	DESCRIPTION
Gas Fuel System					
Housed					
Meter Panel					
Air Duct and Shutter					
Oil Bath Air Cleaner					
High Air Temperature Cutoff					
102-0620	1	Base, Oil			
112-0106	2	Piston and Pin			
113-0107	2	Ring Set, Piston			
115-0173	1	Cover, Rocker - Includes Oil Line			
331-0103	1	Bushing, Snap - Gas Hose			
309-0196	1	Switch, High Air Temperature			
140-0645	1	Adapter, Oil Bath Air Cleaner			
405-1651	1	Panel, Upper (Engine End)			
155-0360	1	Muffler			
140-0078	2	Band, Muffler			
155-0951	1	Tube, Flexible Exhaust			
505-0183	1	Elbow, Reducer - 1-1/2 to 1-1/4 (Exhaust)			
505-0100	2	Nipple, Oil Drain			
301-1554	1	Panel, Meter			
322-0072	2	Receptacle, Panel Light			
333-0495	1	Harness, Wiring - Control to Output Box			
332-0566	1	Strip, Marker - B+, 1, 2, 3			
332-0537	1	Block, Terminal - 4 Place			
508-0001	1	Grommet, Rubber - Control Box			
517-0139	1	Button, Dot - Control Box			
508-0015	2	Washer, Fiber - Control Panel Resistor			

SPECIAL PARTS LIST FOR **MODEL** 7.5JB-18R **SPEC** 15240AA
FOR STANDARD PARTS REFER TO **CATALOG** 967-0223 **KEY NO.** 4
(PARTS CATALOG ALSO CONTAINS COMPONENTS FOR MAJOR OPTIONAL FEATURES LISTED BELOW)

WIRING DIAGRAM NO. (ENG) 612-4794-14

PART NO.	QTY.	DESCRIPTION	PART NO.	QTY.	DESCRIPTION
LPG Fuel System					
Low Oil Pressure Cut Off					
102-0620	1	Base, Oil			

SPECIAL PARTS LIST FOR **MODEL** 7.5JB-3CR **SPEC** 15254AA
 FOR STANDARD PARTS REFER TO **CATALOG** 967-0223 **KEY NO.** 4
 (PARTS CATALOG ALSO CONTAINS COMPONENTS FOR MAJOR OPTIONAL FEATURES LISTED BELOW)
WIRING DIAGRAM NO. 612-4794-13

PART NO.	QTY.	DESCRIPTION	PART NO.	QTY.	DESCRIPTION
Gas Fuel System					
Housed					
Air Duct And Shutter					
Low Oil Pressure Cut Off					
102-0620	1	Base, Oil			
112-0106	2	Piston And Pin			
113-0107	2	Ring Set, Piston			
115-0173	1	Cover, Rocker - Includes Oil Line			
331-0103	1	Bushing, Snap - Gas Hose			
155-0360	1	Muffler			
140-0078	2	Band, Muffler			
155-0951	1	Tube, Flexible Exhaust			
505-0100	2	Nipple, Oil Drain			
322-0072	2	Receptacle, Panel Light			
338-0495	1	Harness, Wiring - Control To Output Box			
508-0001	1	Grommet, Rubber-Control Box			
508-0015	4	Washer, Fiber - Control Panel Resistors			
532-0537	1	Block, Terminal - 4 Place			
552-0566	1	Strip, Marker - B+, 1, 2, 3			

SPECIAL PARTS LIST FOR MODEL 7.5JB-18R SPEC 15260AA
 FOR STANDARD PARTS REFER TO CATALOG 967-0223 KEY NO. 4
 (PARTS CATALOG ALSO CONTAINS COMPONENTS FOR MAJOR OPTIONAL FEATURES LISTED BELOW)

WIRING DIAGRAM NO. 612-4793-10

PART NO.	QTY.	DESCRIPTION	PART NO.	QTY.	DESCRIPTION
Gas-Gasoline Fuel System					
Housed					
115-0173	1	Cover, Rocker - Includes Oil Line			
307-1203	1	Coil, Choke Solenoid			
153-0391	1	Core, Choke Solenoid			
331-0103	1	Bushing, Snap - Gas Hose			
505-0183	1	Elbow, Reducer - 1½ To 1½ (Exhaust)			
220-2041	1	Stator Assembly, Wound			
201-2156	1	Rotor Assembly			
520-0796	4	Stud, Generator Through			
520-0788	1	Stud, Rotor Through			
322-0072	2	Receptacle, Panel Light			
338-0495	1	Harness, Wiring - Control To Output Box			
332-0566	1	Strip, Marker - B+, 1, 2, 3			
332-0537	1	Block, Terminal - 4 Place			
508-0001	1	Grommet, Rubber-Control Box			
517-0139	1	Button, Dot - Control Box			
508-0015	2	Washer, Fiber - Control Panel Resistor			

SPECIAL PARTS LIST FOR MODEL 7.5JB-18R SPEC 15276AA
 FOR STANDARD PARTS REFER TO CATALOG 967-0223 KEY NO. 4
 (PARTS CATALOG ALSO CONTAINS COMPONENTS FOR MAJOR OPTIONAL FEATURES LISTED BELOW)

WIRING DIAGRAM NO. 612-4794-14

PART NO.	QTY.	DESCRIPTION	PART NO.	QTY.	DESCRIPTION
Low Oil Pressure Cut Off Gas-Gasoline Fuel System Vacu-Flo Cooling (See Air Housing)					
115-0173	1	Cover, Rocker - Includes Oil Line			
307-1203	1	Coil, Choke Solenoid			
153-0391	1	Core, Choke Solenoid			
508-0109	1	Grommet, Rubber - 1" Hole - Governor Adjusting Nut			
220-2041	1	Stator Assembly, Wound			
201-2156	1	Rotor Assembly			
520-0796	4	Stud, Generator Through			
520-0788	1	Stud, Rotor Through			
508-0001	1	Grommet, Rubber-Control Box			
508-0015	4	Washer, Fiber - Control Panel Resistors			
332-0537	1	Block, Terminal - 4 Place			
332-0566	1	Strip, Marker - B+, 1, 2, 3			

SPECIAL PARTS LIST FOR **MODEL** 7.5JB-18R **SPEC** 15276AB
 FOR STANDARD PARTS REFER TO **CATALOG** 967-0223 **KEY NO.** 4
 (PARTS CATALOG ALSO CONTAINS COMPONENTS FOR MAJOR OPTIONAL FEATURES LISTED BELOW)

WIRING DIAGRAM NO. 612-5559-14

PART NO.	QTY.	DESCRIPTION	PART NO.	QTY.	DESCRIPTION
Low Oil Pressure Cut Off					
Gas-Gasoline Fuel System					
Vacu-Flo Cooling (See Air Housing)					
115-0173	1	Cover, Rocker - Includes Oil Line			
307-1203	1	Coil, Choke Solenoid			
153-0391	1	Core, Choke Solenoid			
508-0109	1	Grommet, Rubber - 1" Hole - Governor Adjusting Nut			
220-2041	1	Stator Assembly, Wound			
201-2156	1	Rotor Assembly			
520-0796	4	Stud, Generator Through			
520-0788	1	Stud, Rotor Through			
508-0001	1	Grommet, Rubber-Control Box			
508-0015	4	Washer, Fiber - Control Panel Resistors			
332-0537	1	Block, Terminal - 4 Place			
332-0566	1	Strip, Marker - B+, 1, 2, 3			

SPECIAL PARTS LIST FOR MODEL 7.5JB-3CE SPEC 15346AA
 FOR STANDARD PARTS REFER TO CATALOG 967-0223 KEY NO. 4
 (PARTS CATALOG ALSO CONTAINS COMPONENTS FOR MAJOR OPTIONAL FEATURES LISTED BELOW)

WIRING DIAGRAM NO. 612-5030-01

PART NO.	QTY.	DESCRIPTION	PART NO.	QTY.	DESCRIPTION
Low Oil Pressure Cut Off					
Mobile Unit Air Cleaner					
338-0975	1	Harness, Wiring - Starter			
502-0020	1	Elbow, Street - Fuel Pump Inlet			
505-0061	1	Nipple, Pipe - Fuel Pump Inlet			
502-0017	1	Connector, Female - Fuel Pump Inlet			
307-1203	1	Coil, Choke Solenoid			
153-0391	1	Core, Choke Solenoid			
503-0274	4	Clamp, Air Cleaner Hose			
140-1271	1	Bracket, Air Cleaner Mtg.			
220-2015	1	Stator Assembly, Wound			
308-0028	1	Switch, Start - Push			
308-0069	1	Switch, Ignition - Toggle			
323-0856	2	Receptacle, Twistlock			
323-0857	2	Plug, Twistlock Receptacle			
323-0184	2	Receptacle, Duplex			
332-1695	2	Tab, Terminal - Output Box			
301-2092	1	Panel, Control			
301-3682	1	Box, Output			
301-1170	1	Cover, Output Box			
517-0045	1	Button, Dot - 9/32" Hole			
503-0330	1	Hose, Air Cleaner - 2" Long			

SPECIAL PARTS LIST FOR **MODEL** 7.5JB-3CR **SPEC** 15355AB
 FOR STANDARD PARTS REFER TO **CATALOG** 967-0223 **KEY NO.** 4
 (PARTS CATALOG ALSO CONTAINS COMPONENTS FOR MAJOR OPTIONAL FEATURES LISTED BELOW)

WIRING DIAGRAM NO. 612-5558-11

PART NO.	QTY.	DESCRIPTION	PART NO.	QTY.	DESCRIPTION
Gas Fuel System					
Vacu-Flo Cooling (See Air Housing)					
Adjustable Voltage Regulator					
112-0106	2	Piston And Pin			
113-0107	2	Ring Set, Piston			
115-0173	1	Cover, Rocker - Includes Oil Line			
508-0109	1	Grommet, Rubber - 1" Hole - Governor Adjusting Nut			
332-0566	1	Strip, Marker - B+, 1, 2, 3			
332-0537	1	Block, Terminal - 4 Place			
508-0001	1	Grommet, Rubber-Control Box			
517-0139	1	Button, Dot - Control Box			
508-0015	2	Washer, Fiber - Control Panel Resistor			

SPECIAL PARTS LIST FOR **MODEL** 7.5JB-18R **SPEC** 15365AB
FOR STANDARD PARTS REFER TO **CATALOG** 967-0223 **KEY NO.** 4
(PARTS CATALOG ALSO CONTAINS COMPONENTS FOR MAJOR OPTIONAL FEATURES LISTED BELOW)

WIRING DIAGRAM NO. (ENG) 612-5558-10

PART NO.	QTY.	DESCRIPTION	PART NO.	QTY.	DESCRIPTION
Housed					
220-2041	1	Stator Assembly, Generator			
201-2156	1	Rotor Assembly, Generator			
520-0796	4	Stud, Generator Through			
520-0788	1	Stud, Rotor Through			

SPECIAL PARTS LIST FOR MODEL 7.5JB-3CR SPEC 15427AA
 FOR STANDARD PARTS REFER TO CATALOG 967-0225 KEY NO. 4
 (PARTS CATALOG ALSO CONTAINS COMPONENTS FOR MAJOR OPTIONAL FEATURES LISTED BELOW)
 WIRING DIAGRAM NO. 612-4794-13

PART NO	QTY.	DESCRIPTION	PART NO.	QTY.	DESCRIPTION
Low Oil Pressure Cut Off					
High Air Temperature Cut Off					
Housed					
Mounted Fuel Tank					
102-0620	1	Base, Oil			
502-0020	1	Elbow, Street - Fuel Pump Inlet			
505-0061	1	Nipple, Pipe - Fuel Pump Inlet			
502-0017	1	Connector, Female - Fuel Pump Inlet			
307-1203	1	Coil, Choke Solenoid			
153-0591	1	Core, Choke Solenoid			
309-0196	1	Switch, High Air Temperature			
505-0183	1	Elbow, Reducer - 1½ to 1¼ (Exhaust)			
322-0072	2	Receptacle, Panel Light			
338-0495	1	Harness, Wiring - Control To Output Box			
508-0001	1	Grommet, Rubber-Control Box			
508-0015	4	Washer, Fiber - Control Panel Resistors			
332-0537	1	Block, Terminal - 4 Place			
332-0566	1	Strip, Marker - B+, 1, 2, 3			

SPECIAL PARTS LIST FOR **MODEL** 7.5JB-18R **SPEC** 15432AA
 FOR STANDARD PARTS REFER TO **CATALOG** 967-0223 **KEY NO.** 4
 (PARTS CATALOG ALSO CONTAINS COMPONENTS FOR MAJOR OPTIONAL FEATURES LISTED BELC

WIRING DIAGRAM NO. 612-4794-14

PART NO.	QTY.	DESCRIPTION	PART NO.	QTY.	DESCRIPTION
Skid And Battery Rack Low Oil Pressure Cut Off Gas-Gasoline Fuel System Vacu-Flo Cooling (See Air Housing)					
115-0173	1	Cover, Rocker - Includes Oil Line			
307-1203	1	Coil, Choke Solenoid			
153-0391	1	Core, Choke Solenoid			
508-0109	1	Grommet, Rubber - 1" Hole - Governor Adjusting Nut			
508-0001	1	Grommet, Rubber-Control Box			
508-0015	4	Washer, Fiber - Control Panel Resistors			
332-0537	1	Block, Terminal - 4 Place			
332-0566	1	Strip, Marker - B+, 1, 2, 3			

SPECIAL PARTS LIST FOR **MODEL** 7.5JB-4R **SPEC** 15439AA
 FOR STANDARD PARTS REFER TO **CATALOG** 967-0223 **KEY NO.** 4
 (PARTS CATALOG ALSO CONTAINS COMPONENTS FOR MAJOR OPTIONAL FEATURES LISTED BELOW)

WIRING DIAGRAM NO. (ENG) 612-4793-10(AC) 612-1469-02

PART NO.	QTY.	DESCRIPTION	PART NO.	QTY.	DESCRIPTION
LPG Fuel System					
Housed					
Air Duct and Shutter					
Meter Panel					
115-0173	1	Cover, Rocker - Includes Oil Line			
331-0103	1	Bushing, Snap - Gas Hose			
505-0183	1	Elbow, Reducer - 1-1/2 to 1-1/4 (Exhaust)			
301-2204	1	Panel, Meter			
322-0072	2	Receptacle, Panel Light			
338-0495	1	Harness, Wiring - Control to Output Box			
332-0566	1	Strip, Marker - B+,1,2,3			
332-0537	1	Block, Terminal - 4 Place			
508-0001	1	Grommet, Rubber-Control Box			
517-0139	1	Button, Dot - Control Box			
508-0015	2	Washer, Fiber - Control Panel Resistor			

SPECIAL PARTS LIST FOR **MODEL** 7.5JB-18R **SPEC** 15446AA
 FOR STANDARD PARTS REFER TO **CATALOG** 967-0223 **KEY NO.** 4
 (PARTS CATALOG ALSO CONTAINS COMPONENTS FOR MAJOR OPTIONAL FEATURES LISTED BELOW)

WIRING DIAGRAM NO. 612-4793-10

PART NO.	QTY.	DESCRIPTION	PART NO.	QTY.	DESCRIPTION
Mounted Fuel Tank Housed High Air Temperature Cut Off					
502-0020	1	Elbow, Street - Fuel Pump Inlet			
505-0061	1	Nipple, Pipe - Fuel Pump Inlet			
502-0017	1	Connector, Female - Fuel Pump Inlet			
307-1203	1	Coil, Choke Solenoid			
153-0391	1	Core, Choke Solenoid			
309-0196	1	Switch, High Air Temperature			
155-0360	1	Muffler			
140-0078	2	Band, Muffler			
155-0951	1	Tube, Flexible Exhaust			
505-0183	1	Elbow, Reducer - 1½ To 1¼ (Exhaust)			
505-0100	2	Nipple, Oil Drain			
322-0072	2	Receptacle, Panel Light			
338-0495	1	Harness, Wiring - Control To Output Box			
332-0566	1	Strip, Marker - B+, 1, 2, 3			
332-0537	1	Block, Terminal - 4 Place			
508-0001	1	Grommet, Rubber-Control Box			
517-0139	1	Button, Dot - Control Box			
508-0015	2	Washer, Fiber - Control Panel Resistor			

SPECIAL PARTS LIST FOR **MODEL** 7.5JB-18R **SPEC** 15478AB
 FOR STANDARD PARTS REFER TO **CATALOG** 967-0223 **KEY NO.** 4
 (PARTS CATALOG ALSO CONTAINS COMPONENTS FOR MAJOR OPTIONAL FEATURES LISTED BELOW)

WIRING DIAGRAM NO. (ENG) 612-5559-14

PART NO.	QTY.	DESCRIPTION	PART NO.	QTY.	DESCRIPTION
Gas - Gasoline Fuel System					
Low Oil Pressure Cut Off					
High Air Temperature Cut Off					
102-0620	1	Base, Oil			
309-0196	1	Switch, High Air Temperature			
134-1804	1	Duct, Air			
220-2041	1	Stator Assembly, Generator			
201-2156	1	Rotor Assembly, Generator			
520-0796	4	Stud, Generator Through			
520-0788	1	Stud, Rotor Through			

SPECIAL PARTS LIST FOR MODEL 7.5JB-3R SPEC 15486AA
 FOR STANDARD PARTS REFER TO CATALOG 967-0223 KEY NO. 4
 (PARTS CATALOG ALSO CONTAINS COMPONENTS FOR MAJOR OPTIONAL FEATURES LISTED BELOW)

WIRING DIAGRAM NO. (ENG) 612-4793-09 (AC) 612-1559-02

PART NO.	QTY.	DESCRIPTION	PART NO.	QTY.	DESCRIPTION
Mounted Fuel Tank					
Housed					
Air Duct and Shutter					
High Air Temperature Cutoff					
Meter Panel					
102-0620	1	Base, Oil			
502-0020	1	Elbow, Street - Fuel Pump Inlet			
505-0061	1	Nipple, Pipe - Fuel Pump Inlet			
502-0017	1	Connector, Female - Fuel Pump Inlet			
307-1203	1	Coil, Choke Solenoid			
153-0391	1	Core, Choke Solenoid			
309-0196	1	Switch, High Air Temperature			
155-0360	1	Muffler			
140-0078	2	Band, Muffler			
155-0951	1	Tube, Flexible Exhaust			
505-0183	1	Elbow, Reducer - 1-1/2 to 1-1/4 (Exhaust)			
505-0100	2	Nipple, Oil Drain			
301-2288	1	Panel, Meter			
322-0072	2	Receptacle, Panel Light			
338-0495	1	Harness, Wiring - Control to Output Box			
332-0566	1	Strip, Marker - B+, 1, 2, 3			
332-0537	1	Block, Terminal - 4 Place			
508-0001	1	Grommet, Rubber - Control Box			
517-0139	1	Button, Dot - Control Box			
508-0015	2	Washer, Fiber - Control Panel Resistor			

SPECIAL PARTS LIST FOR **MODEL** 7.5JB-18R **SPEC** 15487AA
 FOR STANDARD PARTS REFER TO **CATALOG** 967-0223 **KEY NO.** 4
 (PARTS CATALOG ALSO CONTAINS COMPONENTS FOR MAJOR OPTIONAL FEATURES LISTED BELC
WIRING DIAGRAM NO. 612-4793-10

PART NO.	QTY.	DESCRIPTION	PART NO.	QTY.	DESCRIPTION
Vacu-Flo Cooling (See Air Housing)					
502-0020	1	Elbow, Street - Fuel Pump Inlet			
505-0061	1	Nipple, Pipe - Fuel Pump Inlet			
502-0017	1	Connector, Female - Fuel Pump Inlet			
307-1203	1	Coil, Choke Solenoid			
153-0391	1	Core, Choke Solenoid			
508-0109	1	Grommet, Rubber - 1" Hole - Governor Adjusting Nut			
220-2041	1	Stator Assembly, Wound			
201-2156	1	Rotor Assembly			
520-0796	4	Stud, Generator Through			
520-0788	1	Stud, Rotor Through			
332-0566	1	Strip, Marker - B+, 1, 2, 3			
332-0537	1	Block, Terminal - 4 Place			
508-0001	1	Grommet, Rubber-Control Box			
517-0139	1	Button, Det - Control Box			
508-0015	2	Washer, Fiber - Control Panel Resistor			

The following catalog
has gaps in its page
numbers, or doesn't
have any numbers.
We have chosen to
leave the page
numbering in the
order that Acrobat
assigns it.

SPECIAL PARTS LIST FOR MODEL 7.5JB-3CR SPEC 13011AB
 FOR STANDARD PARTS REFER TO CATALOG 967-0223 KEY NO. 4
 (PARTS CATALOG ALSO CONTAINS COMPONENTS FOR MAJOR OPTIONAL FEATURES LISTED BELOW)

WIRING DIAGRAM NO. 612-5569-13

PART NO.	QTY.	DESCRIPTION	PART NO.	QTY.	DESCRIPTION
		Low Oil Pressure Cut Off			
		High Air Temperature Cut Off			
102-0620	1	Base, Oil			
502-0020	1	Elbow, Street - Fuel Pump Inlet			
505-0061	1	Nipple, Pipe - Fuel Pump Inlet			
502-0017	1	Connector, Female - Fuel Pump Inlet			
307-1203	1	Coil, Choke Solenoid			
153-0391	1	Core, Choke Solenoid			
309-0206	1	Switch, High Air Temperature			
322-0004	2	Lamp, Indicator (Low Oil Pres. And High Air Temp.)			
307-1129	1	Relay, High Air Temperature			
301-2376	1	Panel, Control Box			
508-0001	1	Grommet, Rubber-Control Box			
508-0015	4	Washer, Fiber - Control Panel Resistors			

SPECIAL PARTS LIST FOR **MODEL** 7.5JB-18R **SPEC** 13011AB
 FOR STANDARD PARTS REFER TO **CATALOG** 967-0223 **KEY NO.** 4
 (PARTS CATALOG ALSO CONTAINS COMPONENTS FOR MAJOR OPTIONAL FEATURES LISTED BELOW)

WIRING DIAGRAM NO. (ENG) 612-5569-14

PART NO.	QTY.	DESCRIPTION	PART NO.	QTY.	DESCRIPTION
Low Oil Pressure Cut Off					
High Air Temperature Cut Off					
102-0620	1	Base, Oil			
309-0206	1	Switch, High Air Temperature			
322-0004	2	Lamp, Indicator - Low Oil			
		Pressure And High Air			
		Temperature			
307-1129	1	Relay, High Air Temperature			
332-0604	1	Block, Terminal - 5 Place			
332-0616	1	Strip, Marker - 5 Place			
301-2376	1	Panel, Control			

SPECIAL PARTS LIST FOR **MODEL** 7.5JB-4R **SPEC** 13025T
 FOR STANDARD PARTS REFER TO **CATALOG** 967-0223 **KEY NO.** 4
 (PARTS CATALOG ALSO CONTAINS COMPONENTS FOR MAJOR OPTIONAL FEATURES LISTED BELOW)
WIRING DIAGRAM NO. (ENG) 611-1092-02

PART NO.	QTY.	DESCRIPTION	PART NO.	QTY.	DESCRIPTION
Low Oil Pressure Cut Off					
High Air Temperature Cut Off					
Overspeed Cut Off					
Mounted Fuel Tank					
Housed					
307-1203	1	Coil, Choke Solenoid			
153-0391	1	Core, Choke Solenoid			
309-0206	1	Switch, High Air Temperature			
416-0004	1	Cable, Battery Jumper			
505-0183	1	Elbow, Reducer - 1-1/2 to 1-1/4 (Exhaust)			
220-1960	1	Stator Assembly, Wound			
211-0152	1	Bell, End			
150-0956	1	Switch Assembly, Overspeed			
150-0958	1	Bracket and Point Assembly, Overspeed			
322-0072	2	Receptacle, Panel Light			
338-0495	1	Harness, Wiring - Control to Output Box			
322-0004	1	Lamp, Indicator			
322-0069	1	Holder, Indicator Lamp			
320-0259	1	Relay, Low Oil Pressure (Includes Micro Switches)			
309-0270	1	Thermostat, Low Engine Temp			
332-0706	2	Block, Terminal - 8 Place			
332-0707	1	Strip, Marker - Use With 332-0706 Terminal Block			
301-3392	1	Panel, Control Box			
301-1964	1	Bracket, Control Box - L.H.			
301-1965	1	Bracket, Control Box - R.H.			
332-0609	1	Block, Terminal - 2 Place			
332-0610	1	Strip, Marker - 2 Place			
307-1143	1	Relay, Generating (DPDT)			
323-0760	1	Socket, Generating Relay			
332-0943	2	Spacer, Generating Relay			
307-1157	1	Spring, Relay Holddown			
307-1129	2	Relay, High Air Temperature and Overspeed			

SPECIAL PARTS LIST FOR MODEL 7.5JB-3CR SPEC 13037AA
 FOR STANDARD PARTS REFER TO CATALOG 967-0223 KEY NO. 4
 (PARTS CATALOG ALSO CONTAINS COMPONENTS FOR MAJOR OPTIONAL FEATURES LISTED BELOW)
 WIRING DIAGRAM NO. 612-4794-13

PART NO.	QTY.	DESCRIPTION	PART NO.	QTY.	DESCRIPTION
Vacu-Flo Cooling (See Air Housing) Low Oil Pressure Cut Off High Air Temperature Cut Off					
102-0620	1	Base, Oil			
502-0020	1	Elbow, Street - Fuel Pump Inlet			
505-0061	1	Nipple, Pipe - Fuel Pump Inlet			
502-0017	1	Connector, Female - Fuel Pump Inlet			
307-1203	1	Coil, Choke Solenoid			
153-0391	1	Core, Choke Solenoid			
508-0109	1	Grommet, Rubber - 1" Hole - Governor Adjusting Nut			
309-0196	1	Switch, High Air Temp.			
508-0001	1	Grommet, Rubber - Control Box			
508-0015	4	Washer, Fiber - Control Panel Resistors			
332-0537	1	Block, Terminal - 4 Place			
332-0566	1	Strip, Marker - B+, 1, 2, 3			

SPECIAL PARTS LIST FOR **MODEL** 7.5JB-18R **SPEC** 13037AA
FOR STANDARD PARTS REFER TO CATALOG 967-0223 **KEY NO.** 4
(PARTS CATALOG ALSO CONTAINS COMPONENTS FOR MAJOR OPTIONAL FEATURES LISTED BELOW)

WIRING DIAGRAM NO. 612-4794-14

PART NO.	QTY.	DESCRIPTION	PART NO.	QTY.	DESCRIPTION
Vacu-Flo Cooling (See Air Housing)					
Low Oil Pressure Cut Off					
High Air Temperature Cut Off					
102-0620	1	Base, Oil			
502-0020	1	Elbow, Street - Fuel Pump Inlet			
505-0061	1	Nipple, Pipe - Fuel Pump Inlet			
502-0017	1	Connector, Female - Fuel Pump Inlet			
307-1203	1	Coil, Choke Solenoid			
153-0391	1	Core, Choke Solenoid			
508-0109	1	Grommet, Rubber - 1" Hole - Governor Adjusting Nut			
309-0196	1	Switch, High Air Temperature			
332-0566	1	Strip, Marker - B+, 1, 2, 3			
332-0537	1	Block, Terminal - 4 Place			
508-0001	1	Grommet, Rubber-Control Box			
517-0139	1	Button, Dot - Control Box			
508-0015	4	Washer, Fiber - Control Panel Resistors			

SPECIAL PARTS LIST FOR **MODEL** 7.5JB-4R **SPEC** 13074U
 FOR STANDARD PARTS REFER TO **CATALOG** 967-0223 **KEY NO.** 4
 (PARTS CATALOG ALSO CONTAINS COMPONENTS FOR MAJOR OPTIONAL FEATURES LISTED BELOW)

WIRING DIAGRAM NO. (ENG)611-1003-02 (AC)612-2299-03

PART NO.	QTY.	DESCRIPTION	PART NO.	QTY.	DESCRIPTION
LPG Fuel System					
Housed					
AC Meter Panel					
Low Oil Pressure Cut Off					
High Air Temperature Cut Off					
309-0206	1	Switch, High Air Temperature			
102-0620	1	Base, Oil			
155-0360	1	Muffler, Critical			
301-2518	1	Panel, Meter			
322-0004	2	Lamp, Indicator - Low Oil Pressure And High Air Temperature			
307-1129	1	Relay, High Air Temperature			
332-0751	1	Block, Terminal - 10 Place			
332-1235	1	Strip, Marker - 10 Place			
301-2376	1	Panel, Control			
Parts Not Furnished By Onan					
Circuit Breakers					

SPECIAL PARTS LIST FOR MODEL 7.5JB-3CR SPEC 13090T
 FOR STANDARD PARTS REFER TO CATALOG 967-0223 KEY NO. 4
 (PARTS CATALOG ALSO CONTAINS COMPONENTS FOR MAJOR OPTIONAL FEATURES LISTED BELOW)

WIRING DIAGRAM NO. (ENG) 611-0989-01

PART NO.	QTY.	DESCRIPTION	PART NO.	QTY.	DESCRIPTION
Low Oil Pressure Cut Off					
High Air Temperature Cut Off					
Adjustable Voltage Regulator					
307-1203	1	Coil, Choke Solenoid			
153-0391	1	Core, Choke Solenoid			
309-0206	1	Switch, High Air Temperature			
134-1804	1	Duct, Air			
211-0159	1	Bell, End			
309-0128	1	Thermostat, Adjustable - End Bell			
333-0059	1	Ring, Heater - End Bell			
332-0333	1	Block, Terminal (2 place) - Control Box - Gen. Heater			
332-0499	1	Strip, Marker (2 Place) - Control Box - Gen. Heater			
220-2080	1	Stator Assembly, Wound			
209-0006	1	Exciter, Complete (Less Cover) (Exciter Stamped Number 04SXIN4B) For Replacement Parts Use Column "D" In Exciter Portion of Parts Catalog Except Part Marked *.			
304-0479	1	*Resistor, Fixed - 425 Ohms, 50 Watt.			
301-2750	1	Panel, Control Box			
301-1964	1	Bracket, Control Box - L.H.			
301-1965	1	Bracket, Control Box - R.H.			
332-0609	1	Block, Terminal (2 Place) - Control Box - Voltage Regulator Rheostat			
332-0610	1	Strip, Marker (2 Place) - Control Box - Voltage Regulator Rheostat			
303-0097	1	Rheostat, Voltage Regulator			
303-0032	1	Knob, Rheostat			

SPECIAL PARTS LIST FOR MODEL 7.5JB-3CR SPEC 13091T
 FOR STANDARD PARTS REFER TO CATALOG 967-0223 KEY NO. 4
 (PARTS CATALOG ALSO CONTAINS COMPONENTS FOR MAJOR OPTIONAL FEATURES LISTED BELOW)

WIRING DIAGRAM NO. 611-0883-01

PART NO.	QTY.	DESCRIPTION	PART NO.	QTY.	DESCRIPTION
Gas-Gasoline Fuel System					
Vacu-Flo Cooling (See Air Housing)					
Low Oil Pressure Cut Off					
High Air Temperature Cut Off					
115-0173	1	Cover, Rocker - Includes Oil Line			
307-1203	1	Coil, Choke Solenoid			
153-0391	1	Core, Choke Solenoid			
508-0109	1	Grommet, Rubber - 1" Hole - Governor Adjusting Nut			
309-0196	1	Switch, High Air Temperature			
416-0021	2	Cable, Battery			
220-0596	1	Stator Assembly, Wound			
322-0004	1	Lamp, Indicator - Overspeed			
322-0069	1	Holder, Indicator Lamp			
301-2376	1	Panel, Control			
301-1964	1	Bracket, Control Box - L.H.			
301-1965	1	Bracket, Control Box - R.H.			

SPECIAL PARTS LIST FOR MODEL 7.5JB-4R SPEC 13112U
 FOR STANDARD PARTS REFER TO CATALOG 967-0223 KEY NO. 4
 (PARTS CATALOG ALSO CONTAINS COMPONENTS FOR MAJOR OPTIONAL FEATURES LISTED BELOW)

WIRING DIAGRAM NO. 611-1101-02

PART NO.	QTY.	DESCRIPTION	PART NO.	QTY.	DESCRIPTION
LPG Fuel System					
Low Oil Pressure Cut Off					
High Air Temperature Cut Off					
Housed					
Air Duct And Shutter					
102-0620	1	Base, Oil			
115-0173	1	Cover, Rocker - Includes Oil Line			
331-0103	1	Bushing, Snap - Gas Hose			
309-0196	1	Switch, High Air Temperature			
110-1742	1	Head Assembly, Cylinder (Also Includes 502-0274 Connector Assembly And 502-0082 Hex Nipple)			
520-0526	2	Stud, Carburetor Mounting			
502-0082	1	Nipple, Hex - Cyl. Block			
115-0189	2	Stud Package, Rocker Arm (Each Package Contains Two Studs And One Lock)			
148-0367	1	Switch, Vacuum			
502-9053	1	Elbow, Vacuum Switch			
502-0046	1	Nipple, Vacuum Switch			
502-0051	1	Coupling, Vacuum Switch			
155-0360	1	Muffler			
140-0078	2	Band, Muffler			
155-0951	1	Tube, Flexible Exhaust			
505-0100	2	Nipple, Oil Drain			
416-0004	1	Cable, Battery Jumper			
220-0599	1	Stator Assembly, Wound			
201-1121	1	Rotor Assembly, Wound			
520-0638	4	Stud, Generator Through			
520-0613	1	Stud, Rotor Through			
322-0072	2	Receptacle, Panel Light			
338-0495	1	Harness, Wiring - Control To Output Box			
301-1964	1	Bracket, Control Box - L.H.			
301-1965	1	Bracket, Control Box - R.H.			

SPECIAL PARTS LIST FOR MODEL 7.5JB-3CR SPEC 13114T
 FOR STANDARD PARTS REFER TO CATALOG 967-0223 KEY NO. 4
 (PARTS CATALOG ALSO CONTAINS COMPONENTS FOR MAJOR OPTIONAL FEATURES LISTED BELOW)
 WIRING DIAGRAM NO. (ENG) 611-0807-01

PART NO.	QTY.	DESCRIPTION	PART NO.	QTY.	DESCRIPTION
Gas-Gasoline Fuel System					
Housed					
Low Oil Pressure Cut Off					
High Air Temperature Cut Off					
102-0620	1	Base, Oil			
115-0173	1	Cover, Rocker - Includes Oil Line			
307-1203	1	Coil, Choke Solenoid			
153-0391	1	Core, Choke Solenoid			
331-0103	1	Bushing, Snap - Gas Hose			
309-0196	1	Switch, High Air Temperature			
505-0183	1	Elbow, Reducer - 1½ to 1¼ (Exhaust)			
322-0072	2	Receptacle, Panel Light			
338-0495	1	Harness, Wiring - Control to Output Box			
220-0596	1	Stator Assembly, Wound			
301-1964	1	Bracket, Control Box - L.H.			
301-1965	1	Bracket, Control Box - R.H.			
416-0004	1	Cable, Battery Jumper			

SPECIAL PARTS LIST FOR **MODEL** 7.5JB-3CR **SPEC** 13114AB
FOR STANDARD PARTS REFER TO **CATALOG** 967-0223 **KEY NO.** 4
(PARTS CATALOG ALSO CONTAINS COMPONENTS FOR MAJOR OPTIONAL FEATURES LISTED BELOW)

WIRING DIAGRAM NO. (ENG) 612-5559-13

PART NO.	QTY.	DESCRIPTION	PART NO.	QTY.	DESCRIPTION
		Gas - Gasoline Fuel System Housed High Air Temperature Cut Off Low Oil Pressure Cut Off			
102-0620	1	Base, Oil			
309-0196	1	Switch, High Air Temperature			

SPECIAL PARTS LIST FOR MODEL 7.5JB-3RSPEC 13126UFOR STANDARD PARTS REFER TO CATALOG 967-0223KEY NO. 4

(PARTS CATALOG ALSO CONTAINS COMPONENTS FOR MAJOR OPTIONAL FEATURES LISTED BELOW)

WIRING DIAGRAM NO. (ENG) 611-0807-01 (AC) 612-1559-02

PART NO.	QTY.	DESCRIPTION	PART NO.	QTY.	DESCRIPTION
LPG Fuel System					
Low Oil Pressure Cutoff					
High Air Temperature Cutoff					
Housed					
Meter Panel					
115-0173	1	Cover, Rocker - Includes Oil Line			
331-0103	1	Bushing, Snap - Gas Hose			
309-0196	1	Switch, High Air Temperature			
505-0183	1	Elbow, Reducer - 1-1/2 to 1-1/4 (Exhaust)			
416-0004	1	Cable, Battery Jumper			
220-0596	1	Stator Assembly, Wound			
322-0072	2	Receptacle, Panel Light			
338-0495	1	Harness, Wiring - Control to Output Box			
301-2288	1	Panel, Meter			
301-1964	1	Bracket, Control Box - L.H.			
301-1965	1	Bracket, Control Box - R.H.			

SPECIAL PARTS LIST FOR **MODEL** 7.5JB-3R **SPEC** 13126AA
 FOR STANDARD PARTS REFER TO **CATALOG** 967-0223 **KEY NO.** 4
 (PARTS CATALOG ALSO CONTAINS COMPONENTS FOR MAJOR OPTIONAL FEATURES LISTED BELOW)

WIRING DIAGRAM NO. (ENG) 612-4794-13(AC) 612-1559-02

PART NO.	QTY.	DESCRIPTION	PART NO.	QTY.	DESCRIPTION
Housed					
Low Oil Pressure Cutoff					
LPG Fuel System					
High Air Temperature Cutoff					
Meter Panel					
115-0173	1	Cover, Rocker - Includes Oil Line			
331-0103	1	Bushing, Snap - Gas Hose			
309-0196	1	Switch, High Air Temperature			
505-0183	1	Elbow, Reducer - 1-1/2 to 1-1/4 (Exhaust)			
301-2288	1	Panel, Meter			
322-0072	2	Receptacle, Panel Light			
338-0495	1	Harness, Wiring - Control to Output Box			
508-0001	1	Grommet, Rubber - Control Box			
508-0015	4	Washer, Fiber - Control Panel Resistors			
332-0537	1	Block, Terminal - 4 Place			
332-0566	1	Strip, Marker - B+, 1, 2, 3			

SPECIAL PARTS LIST FOR MODEL 7.5JB-3CR SPEC 13157T
 FOR STANDARD PARTS REFER TO CATALOG 967-0223 KEY NO. 4
 (PARTS CATALOG ALSO CONTAINS COMPONENTS FOR MAJOR OPTIONAL FEATURES LISTED BELOW)

WIRING DIAGRAM NO. (ENG) 611-0807-01

PART NO.	QTY.	DESCRIPTION	PART NO.	QTY.	DESCRIPTION
Mounted Fuel Tank					
Housed					
Low Oil Pressure Cut Off					
High Air Temperature Cut Off					
307-1203	1	Coil, Choke Solenoid			
153-0391	1	Core, Choke Solenoid			
309-0196	1	Switch, High Air Temperature			
505-0183	1	Elbow, Reducer - 1½ to 1½ (Exhaust)			
416-0004	1	Cable, Battery Jumper			
322-0072	2	Receptacle, Panel Light			
338-0495	1	Harness, Wiring - Control To Output Box			
220-2082	1	Stator Assembly, Wound			
201-2263	1	Rotor Assembly, Wound			
209-0104	1	Exciter, Complete (Less Cover) (Exciter Stamped Number 04SX/75) for Replacement Parts Use Column "D" In Exciter Portion of Parts Catalog			
301-1964	1	Bracket, Control Box - L.H.			
301-1965	1	Bracket, Control Box - R.H.			

SPECIAL PARTS LIST FOR **MODEL** 7.5JB-3CR **SPEC** 13173AA
FOR STANDARD PARTS REFER TO CATALOG 967-0223 **KEY NO.** 4
(PARTS CATALOG ALSO CONTAINS COMPONENTS FOR MAJOR OPTIONAL FEATURES LISTED BELOW)
WIRING DIAGRAM NO. 612-4794-13

PART NO.	QTY.	DESCRIPTION	PART NO.	QTY.	DESCRIPTION
LPG Fuel System					
Housed					
Low Oil Pressure Cut Off					
High Air Temperature Cut Off					
102-0620	1	Base, Oil			
115-0173	1	Cover, Rocker - Includes Oil Line			
331-0103	1	Bushing, Snap - Gas Hose			
309-0196	1	Switch, High Air Temperature			
505-0183	1	Elbow, Reducer - 1½ to 1½ (Exhaust)			
322-0072	2	Receptacle, Panel Light			
338-0495	1	Harness, Wiring - Control To Output Box			
508-0001	1	Grommet, Rubber - Control Box			
508-0015	4	Washer, Fiber - Control Panel Resistors			
332-0537	1	Block, Terminal - 4 Place			
332-0566	1	Strip, Marker - B+, 1, 2, 3			

SPECIAL PARTS LIST FOR **MODEL** 7.5JB-18R **SPEC** 13173AA
 FOR STANDARD PARTS REFER TO **CATALOG** 967-0223 **KEY NO.** 4
 (PARTS CATALOG ALSO CONTAINS COMPONENTS FOR MAJOR OPTIONAL FEATURES LISTED BELOW)

WIRING DIAGRAM NO. 612-4794-14

PART NO.	QTY.	DESCRIPTION	PART NO.	QTY.	DESCRIPTION
Low Oil Pressure Cut Off					
High Air Temperature Cut Off					
LPG Fuel System					
Housed					
102-0620	1	Base, Oil			
115-0173	1	Cover, Rocker - Includes Oil Line			
331-0103	1	Bushing, Snap - Gas Hose			
309-0196	1	Switch, High Air Temperature			
505-0183	1	Elbow, Reducer - 1½ To 1¼ (Exhaust)			
322-0072	2	Receptacle, Panel Light			
338-0495	1	Harness, Wiring - Control To Output Box			
332-0566	1	Strip, Marker - B+, 1, 2, 3			
332-0537	1	Block, Terminal - 4 Place			
508-0091	1	Grommet, Rubber-Control Box			
517-0139	1	Button, Dot - Control Box			
508-9015	4	Washer, Fiber - Control Panel Resistors			

SPECIAL PARTS LIST FOR MODEL 7.5JB-3CR SPEC 13173AB
 FOR STANDARD PARTS REFER TO CATALOG 967-0223 KEY NO. 4
 (PARTS CATALOG ALSO CONTAINS COMPONENTS FOR MAJOR OPTIONAL FEATURES LISTED BELOW)
 WIRING DIAGRAM NO. (ENG) 612-5559-13

PART NO.	QTY.	DESCRIPTION	PART NO.	QTY.	DESCRIPTION
LPG Fuel System					
Low Oil Pressure Cut Off					
High Air Temperature Cut Off					
Housed					
102-0620	1	Base, Oil			
115-0173	1	Cover, Rocker - Includes Oil Line			
331-0103	1	Bushing, Snap - Gas Hose			
309-0196	1	Switch, High Air Temperature			
505-0183	1	Elbow, Reducer - 1½ to 1½ (Exhaust)			
322-0072	2	Receptacle, Panel Light			
338-0495	1	Harness, Wiring - Control to Output Box			
508-0001	1	Grommet, Rubber - Control Box			
508-0015	4	Washer, Fiber - Control Panel Resistors			
332-0537	1	Block, Terminal - 4 Place			
332-0566	1	Strip, Marker - B+, 1, 2, 3			

SPECIAL PARTS LIST FOR **MODEL** 7.5JB-5DR **SPEC** 13178AA
FOR STANDARD PARTS REFER TO CATALOG 967-0223 **KEY NO.** 4
(PARTS CATALOG ALSO CONTAINS COMPONENTS FOR MAJOR OPTIONAL FEATURES LISTED BELOW
(ENG)
WIRING DIAGRAM NO. 612-4794-14 (AC) 612-1556-05

PART NO.	QTY.	DESCRIPTION	PART NO.	QTY.	DESCRIPTION
Meter Panel					
Low Oil Pressure Cut Off					
High Air Temperature Cut Off					
Mounted Fuel Tank					
Housed					
Air Duct And Shutter					
102-0620	1	Base, Oil			
502-0020	1	Elbow, Street - Fuel Pump Inlet			
505-0061	1	Nipple, Pipe - Fuel Pump Inlet			
502-0017	1	Connector, Female - Fuel Pump Inlet			
307-1203	1	Coil, Choke Solenoid			
153-0391	1	Core, Choke Solenoid			
309-0196	1	Switch, High Air Temperature			
505-0183	1	Elbow, Reducer - 1½ To 1¼ (Exhaust)			
301-2204	1	Panel, Meter			
322-0072	2	Receptacle, Panel Light			
338-0495	1	Harness, Wiring - Control To Output Box			
508-0001	1	Grommet, Rubber-Control Box			
508-0015	4	Washer, Fiber - Control Panel Resistors			
332-0537	1	Block, Terminal - 4 Place			
332-0566	1	Strip, Marker - B+, 1, 2, 3			

SPECIAL PARTS LIST FOR MODEL 7.5JB-3CR SPEC 13186AA
 FOR STANDARD PARTS REFER TO CATALOG 967-0223 KEY NO. 4
 (PARTS CATALOG ALSO CONTAINS COMPONENTS FOR MAJOR OPTIONAL FEATURES LISTED BELOW)
 WIRING DIAGRAM NO. (ENG) 612-4794-13

PART NO.	QTY.	DESCRIPTION	PART NO.	QTY.	DESCRIPTION
Low Oil Pressure Cut Off					
Gas-Gasoline Fuel System					
Housed					
Air Duct And Shutter					
High Air Temperature Cut Off					
102-0620	1	Base, Oil			
115-0173	1	Cover, Rocker - Includes Oil Line			
307-1203	1	Coil, Choke Solenoid			
153-0391	1	Core, Choke Solenoid			
309-0196	1	Switch, High Air Temperature			
331-0103	1	Bushing, Snap - Gas Hose			
155-0360	1	Muffler			
140-0078	2	Band, Muffler			
155-0951	1	Tube, Flexible Exhaust			
505-0100	2	Nipple, Oil Drain			
322-0072	2	Receptacle, Panel Light			
338-0495	1	Harness, Wiring - Control to Output Box			
508-0001	1	Grommet, Rubber - Control Box			
508-0015	4	Washer, Fiber - Control Panel Resistors			
332-0537	1	Block, Terminal - 4 Place			
332-0566	1	Strip, Marker - B+, 1, 2, 3			

SPECIAL PARTS LIST FOR **MODEL** 7.5JB-3CR **SPEC** 13186AB
 FOR STANDARD PARTS REFER TO **CATALOG** 967-0223 **KEY NO.** 4
 (PARTS CATALOG ALSO CONTAINS COMPONENTS FOR MAJOR OPTIONAL FEATURES LISTED BELOW)

WIRING DIAGRAM NO. 612-5559-13

PART NO.	QTY.	DESCRIPTION	PART NO.	QTY.	DESCRIPTION
Air Duct And Shutter					
Low Oil Pressure Cut Off					
High Air Temperature Cut Off					
Gas-Gasoline Fuel System					
Housed					
102-0620	1	Base, Oil			
115-0173	1	Cover, Rocker - Includes Oil Line			
307-1203	1	Coil, Choke Solenoid			
153-0391	1	Core, Choke Solenoid			
331-9103	1	Bushing, Snap - Gas Hose			
309-0196	1	Switch, High Air Temperature			
155-0360	1	Muffler			
140-0078	2	Band, Muffler			
155-0951	1	Tube, Flexible Exhaust			
505-0100	2	Nipple, Oil Drain			
322-0072	2	Receptacle, Panel Light			
338-9495	1	Harness, Wiring - Control To Output Box			
508-9001	1	Grommet, Rubber-Control Box			
508-0015	4	Washer, Fiber - Control Panel Resistors			
332-0537	1	Block, Terminal - 4 Place			
332-0566	1	Strip, Marker - B+, 1, 2, 3			

SPECIAL PARTS LIST FOR MODEL 7.5JB-3CR SPEC 13195U
 FOR STANDARD PARTS REFER TO CATALOG 967-0223 KEY NO. 4
 (PARTS CATALOG ALSO CONTAINS COMPONENTS FOR MAJOR OPTIONAL FEATURES LISTED BELOW)

WIRING DIAGRAM NO. 611-0806-01

PART NO.	QTY.	DESCRIPTION	PART NO.	QTY.	DESCRIPTION
Gas Fuel System					
Vacu-Flo Cooling (See Air Housing)					
102-0620	1	Base, Oil			
112-0106	2	Piston and Pin			
113-0107	2	Ring Set, Piston			
115-0173	1	Cover, Rocker - Includes Oil Line			
508-0109	1	Grommet, Rubber - 1" Hole - Governor Adjusting Nut			
416-0021	2	Cable, Battery			
220-0596	1	Stator Assembly, Wound			
301-1964	1	Bracket, Control Box - L.H.			
301-1965	1	Bracket, Control Box - R.H.			

SPECIAL PARTS LIST FOR **MODEL** 7.5JB-4R **SPEC** 13195U
 FOR STANDARD PARTS REFER TO **CATALOG** 967-0223 **KEY NO.** 4
 (PARTS CATALOG ALSO CONTAINS COMPONENTS FOR MAJOR OPTIONAL FEATURES LISTED BELOW)

WIRING DIAGRAM NO. 611-0806-02

PART NO.	QTY.	DESCRIPTION	PART NO.	QTY.	DESCRIPTION
Gas Fuel System					
Vacu-Flo Cooling (See Air Housing)					
102-0620	1	Base, Oil			
112-0106	2	Piston And Pin			
113-0107	2	Ring Set, Piston			
115-0173	1	Cover, Rocker - Includes Oil Line			
508-0109	1	Grommet, Rubber - 1" Hole - Governor Adjusting Nut			
416-0021	2	Cable, Battery			
301-1964	1	Bracket, Control Box - L.H.			
301-1965	1	Bracket, Control Box - R.H.			

SPECIAL PARTS LIST FOR **MODEL** 7.5JB-18R **SPEC** 13195AA
 FOR STANDARD PARTS REFER TO **CATALOG** 967-0223 **KEY NO.** 4
 (PARTS CATALOG ALSO CONTAINS COMPONENTS FOR MAJOR OPTIONAL FEATURES LISTED BELOW)
WIRING DIAGRAM NO. 612-4793-10

PART NO.	QTY.	DESCRIPTION	PART NO.	QTY.	DESCRIPTION
Gas Fuel System					
Vacu-Flo Cooling (See Air Housing)					
102-0620	1	Base, Oil			
112-0106	2	Piston And Pin			
113-0107	2	Ring Set, Piston			
115-0173	1	Cover, Rocker - Includes Oil Line			
508-0109	1	Grommet, Rubber - 1" Hole - Governor Adjusting Nut			
332-0566	1	Strip, Marker - B+, 1, 2, 3			
332-0537	1	Block, Terminal - 4 Place			
508-0091	1	Grommet, Rubber-Control Box			
517-0139	1	Button, Dot - Control Box			
508-0015	2	Washer, Fiber - Control Panel Resistor			

FOR STANDARD PARTS REFER TO CATALOG 967-0223 KEY NO. 4
(PARTS CATALOG ALSO CONTAINS COMPONENTS FOR MAJOR OPTIONAL FEATURES LISTED BELOW)

WIRING DIAGRAM NO. (ENG)612-5558-10

PART NO.	QTY.	DESCRIPTION	PART NO.	QTY.	DESCRIPTION
Gas Fuel System					
Vacu-Flo Cooling					
112-0106	2	Piston And Pin			
113-0107	2	Ring Set, Piston			
102-0620	1	Base, Oil			

SPECIAL PARTS LIST FOR **MODEL** 7.5JB-4R **SPEC** 13212U
 FOR STANDARD PARTS REFER TO **CATALOG** 967-0223 **KEY NO.** 4
 (PARTS CATALOG ALSO CONTAINS COMPONENTS FOR MAJOR OPTIONAL FEATURES LISTED BELOW)

WIRING DIAGRAM NO. 611-0806-02

PART NO.	QTY.	DESCRIPTION	PART NO.	QTY.	DESCRIPTION
High Air Temperature Cut Off					
Gas Fuel System					
Air Duct And Shutter					
112-0106	2	Piston And Pin			
113-0107	2	Ring Set, Piston			
115-0173	1	Cover, Rocker - Includes Oil Line			
331-0103	1	Bushing, Snap - Gas Hose			
309-0196	1	Switch, High Air Temperature			
301-1964	1	Bracket, Control Box - L.H.			
301-1965	1	Bracket, Control Box - R.H.			

SPECIAL PARTS LIST FOR **MODEL** 7.5JB-4R **SPEC** 13260U
 FOR STANDARD PARTS REFER TO **CATALOG** 967-0223 **KEY NO.** 4
 (PARTS CATALOG ALSO CONTAINS COMPONENTS FOR MAJOR OPTIONAL FEATURES LISTED BELOW
 (ENG)
WIRING DIAGRAM NO. 611-0807-02 (AC) 612-1486-02

PART NO.	QTY.	DESCRIPTION	PART NO.	QTY.	DESCRIPTION
Housed					
Air Duct And Shutter					
Meter Panel					
Low Oil Pressure Cut Off					
High Air Temperature Cut Off					
LPG Fuel System					
102-0620	1	Base, Oil			
115-0173	1	Cover, Rocker - Includes Oil Line			
331-0103	1	Bushing, Snap - Gas Hose			
309-0196	1	Switch, High Air Temperature			
155-0360	1	Muffler			
140-0078	2	Band, Muffler			
155-0951	1	Tube, Flexible Exhaust			
416-0004	1	Cable, Battery Jumper			
505-0100	2	Nipple, Oil Drain			
301-2088	1	Panel, Meter			
322-0072	2	Receptacle, Panel Light			
338-0495	1	Harness, Wiring - Control To Output Box			
301-1964	1	Bracket, Control Box - L.H.			
301-1965	1	Bracket, Control Box - R.H.			

SPECIAL PARTS LIST FOR **MODEL** 7.5JB-4R **SPEC** 13260AA
 FOR STANDARD PARTS REFER TO **CATALOG** 967-0223 **KEY NO.** 4
 (PARTS CATALOG ALSO CONTAINS COMPONENTS FOR MAJOR OPTIONAL FEATURES LISTED BELOW)
WIRING DIAGRAM NO. 612-4794-14 (AC) 612-1486-02

PART NO.	QTY.	DESCRIPTION	PART NO.	QTY.	DESCRIPTION
Low Oil Pressure Cut Off High Air Temperature Cut Off LPG Fuel System Housed Air Duct And Shutter Meter Panel					
102-0620	1	Base, Oil			
115-0173	1	Cover, Rocker - Includes Oil Line			
309-0196	1	Switch, High Air Temperature			
331-0103	1	Bushing, Snap - Gas Hose			
155-0360	1	Muffler			
140-0078	2	Band, Muffler			
155-0951	1	Tube, Flexible Exhaust			
505-0183	1	Elbow, Reducer - 1½ To 1½ (Exhaust)			
505-0190	2	Nipple, Oil Drain			
301-2088	1	Panel, Meter			
322-0072	2	Receptacle, Panel Light			
338-0495	1	Harness, Wiring - Control To Output Box			
508-0901	1	Grommet, Rubber-Control Box			
508-0915	4	Washer, Fiber - Control Panel Resistors			
332-0537	1	Block, Terminal - 4 Place			
332-0566	1	Strip, Marker - B+, 1, 2, 3			

SPECIAL PARTS LIST FOR MODEL 7.5JB-3CR SPEC 13263U
 FOR STANDARD PARTS REFER TO CATALOG 967-0223 KEY NO. 4
 (PARTS CATALOG ALSO CONTAINS COMPONENTS FOR MAJOR OPTIONAL FEATURES LISTED BELOW)

WIRING DIAGRAM NO. 611-0863-01

PART NO.	QTY.	DESCRIPTION	PART NO.	QTY.	DESCRIPTION
		Overspeed Cut Off			
		Low Oil Pressure Cut Off			
		High Air Temperature Cut Off			
		Gas Fuel System			
		Housed			
102-0620	1	Base, Oil			
112-0106	2	Piston and Pin			
113-0107	2	Ring Set, Piston			
115-0175	1	Cover, Rocker - Includes Oil Line			
309-0196	1	Switch, High Air Temperature			
331-0103	1	Bushing, Snap - Gas Hose			
155-0360	1	Muffler			
140-0078	2	Band, Muffler			
155-0951	1	Tube, Flexible Exhaust			
505-0100	2	Nipple, Oil Drain			
322-0072	2	Receptacle, Panel Light			
338-0495	1	Harness, Wiring - Control to Output Box			
416-0004	1	Cable, Battery Jumper			
505-0183	1	Elbow, Reducer - 1½ to 1½ (Exhaust)			
220-0854	1	Stator Assembly, Wound			
211-0152	1	Bell, End			
150-0956	1	Switch Assembly, Overspeed			
150-0958	1	Bracket and Point Assembly, Overspeed			
322-0004	1	Lamp, Indicator - Overspeed			
322-0069	1	Holder, Indicator Lamp			
320-0104	1	Relay, Low Oil Pressure			
307-0655	1	Relay, Overspeed			
301-2376	1	Panel, Control			
301-1964	1	Bracket, Control Box - L.H.			
301-1965	1	Bracket, Control Box - R.H.			

SPECIAL PARTS LIST FOR **MODEL** 7.5JB-4R **SPEC** 13263U
 FOR STANDARD PARTS REFER TO **CATALOG** 967-0223 **KEY NO.** 4
 (PARTS CATALOG ALSO CONTAINS COMPONENTS FOR MAJOR OPTIONAL FEATURES LISTED BELOW)
WIRING DIAGRAM NO. 611-0863-02

PART NO.	QTY.	DESCRIPTION	PART NO.	QTY.	DESCRIPTION
Low Oil Pressure Cut Off					
High Air Temperature Cut Off					
Housed					
Overspeed Cut Off					
Gas Fuel System					
102-0620	1	Base, Oil			
112-0106	2	Piston And Pin			
113-0107	2	Ring Set, Piston			
115-0173	1	Cover, Rocker - Includes Oil Line			
351-0103	1	Bushing, Snap - Gas Hose			
309-0196	1	Switch, High Air Temperature			
155-0360	1	Muffler			
140-0078	2	Band, Muffler			
155-0951	1	Tube, Flexible Exhaust			
505-0183	1	Elbow, Reducer - 1½ To 1¼ (Exhaust)			
505-0100	2	Nipple, Oil Drain			
416-0004	1	Cable, Battery Jumper			
220-0973	1	Stator Assembly, Wound			
211-0152	1	Bell, End			
150-0956	1	Switch Assembly, Overspeed			
150-0958	1	Bracket And Point Assembly, Overspeed			
322-0072	2	Receptacle, Panel Light			
338-0495	1	Harness, Wiring - Control To Output Box			
301-1964	1	Bracket, Control Box - L.H.			
301-1965	1	Bracket, Control Box - R.H.			

SPECIAL PARTS LIST FOR MODEL 7.5JB-3CR SPEC 13275AA
 FOR STANDARD PARTS REFER TO CATALOG 967-0223 KEY NO. 4
 (PARTS CATALOG ALSO CONTAINS COMPONENTS FOR MAJOR OPTIONAL FEATURES LISTED BELOW)

WIRING DIAGRAM NO. 612-4860-13

PART NO.	QTY.	DESCRIPTION	PART NO.	QTY.	DESCRIPTION
LPG Fuel System					
Low Oil Pressure Cut Off					
High Air Temperature Cut Off					
102-0620	1	Base, Oil			
115-0173	1	Cover, Rocker - Includes Oil Line			
331-0103	1	Bushing, Snap - Gas Hose			
309-0206	1	Switch, High Air Temperature			
134-1804	1	Duct, Air			
508-0001	1	Grommet, Rubber - Control Box			
508-0015	4	Washer, Fiber - Control Panel Resistors			
322-0004	2	Lamp, Indicator - High Air Temp. and Low Oil Pressure			
307-1129	1	Relay, High Air Temperature			
301-2376	1	Panel, Control			

SPECIAL PARTS LIST FOR **MODEL** 7.5JB-18R **SPEC** 13275AA
 FOR STANDARD PARTS REFER TO **CATALOG** 967-0223 **KEY NO.** 4
 (PARTS CATALOG ALSO CONTAINS COMPONENTS FOR MAJOR OPTIONAL FEATURES LISTED BELOW)
WIRING DIAGRAM NO. 612-4860-14

PART NO.	QTY.	DESCRIPTION	PART NO.	QTY.	DESCRIPTION
LPG Fuel System					
Low Oil Pressure Cut Off					
High Air Temperature Cut Off					
102-0620	1	Base, Oil			
115-0173	1	Cover, Rocker - Includes Oil Line			
331-0103	1	Bushing, Snap - Gas Hose			
309-0206	1	Switch, High Air Temperature			
134-1804	1	Duct, Air			
508-0001	1	Grommet, Rubber-Control Box			
508-0015	4	Washer, Fiber - Control Panel Resistors			
522-0004	2	Lamp, Indicator - High Air Temp. And Low Oil Pressure			
307-1129	1	Relay, High Air Temperature			
301-2376	1	Panel, Control			

SPECIAL PARTS LIST FOR **MODEL** 7.5JB-3CR **SPEC** 13314AA
 FOR STANDARD PARTS REFER TO **CATALOG** 967-0223 **KEY NO.** 4
 (PARTS CATALOG ALSO CONTAINS COMPONENTS FOR MAJOR OPTIONAL FEATURES LISTED BELOW)

WIRING DIAGRAM NO. 612-4793-09

PART NO.	QTY.	DESCRIPTION	PART NO.	QTY.	DESCRIPTION
Skid and Battery Rack					
102-0620	1	Base, Oil			
502-0020	1	Elbow, Street - Fuel Pump Inlet			
505-0061	1	Nipple, Pipe - Fuel Pump Inlet			
502-0017	1	Connector, Female - Fuel Pump Inlet			
307-1203	1	Coil, Choke Solenoid			
153-0391	1	Core, Choke Solenoid			
332-0566	1	Strip, Marker - B+, 1, 2, 3			
332-0537	1	Block, Terminal - 4 Place			
508-0001	1	Grommet, Rubber - Control Box			
517-0139	1	Button, Dot - Control Box			
508-0015	2	Washer, Fiber - Control Panel Resistor			

SPECIAL PARTS LIST FOR MODEL 7.5JB-3CR SPEC 13317U
 FOR STANDARD PARTS REFER TO CATALOG 967-0223 KEY NO. 4
 (PARTS CATALOG ALSO CONTAINS COMPONENTS FOR MAJOR OPTIONAL FEATURES LISTED BELOW)

WIRING DIAGRAM NO. 611-0807-01

PART NO.	QTY.	DESCRIPTION	PART NO.	QTY.	DESCRIPTION
Low Oil Pressure Cut Off					
High Air Temperature Cut Off					
Vacu-Flo Cooling (See Air Housing)					
LPG Fuel System					
102-0620	1	Base, Oil			
508-0109	1	Grommet, Rubber - 1" Hole - Governor Adjusting Nut			
309-0196	1	Switch, High Air Temperature			
416-0021	2	Cable, Battery			
220-0596	1	Stator Assembly, Wound			
301-1964	1	Bracket, Control Box - L.H.			
301-1965	1	Bracket, Control Box - R.H.			

SPECIAL PARTS LIST FOR MODEL 7.5JB-4R SPEC 13317U
FOR STANDARD PARTS REFER TO CATALOG 967-0223 KEY NO. 4
(PARTS CATALOG ALSO CONTAINS COMPONENTS FOR MAJOR OPTIONAL FEATURES LISTED BELOW)

WIRING DIAGRAM NO. 611-0807-02

PART NO.	QTY.	DESCRIPTION	PART NO.	QTY.	DESCRIPTION
Vacu-Flo Cooling (See Air Housing)					
Low Oil Pressure Cut Off					
LPG Fuel System					
High Air Temperature Cut Off					
102-0620	1	Base, Oil			
115-0173	1	Cover, Rocker - Includes Oil Line			
309-0196	1	Switch, High Air Temperature			
508-0109	1	Grommet, Rubber - 1" Hole - Governor Adjusting Nut			
416-0021	2	Cable, Battery			
301-1964	1	Bracket, Control Box - L.H.			
301-1965	1	Bracket, Control Box - R.H.			

SPECIAL PARTS LIST FOR **MODEL** 7.5JB-5DR **SPEC** 13317U
 FOR STANDARD PARTS REFER TO **CATALOG** 967-0223 **KEY NO.** 4
 (PARTS CATALOG ALSO CONTAINS COMPONENTS FOR MAJOR OPTIONAL FEATURES LISTED BELOW)

WIRING DIAGRAM NO. 611-0807-02

PART NO.	QTY.	DESCRIPTION	PART NO.	QTY.	DESCRIPTION
Vacu-Flo Cooling (See Air Housing) Low Oil Pressure Cut Off High Air Temperature Cut Off LPG Fuel System					
102-0620	1	Base, Oil			
115-0173	1	Cover, Rocker - Includes Oil Line			
508-0109	1	Grommet, Rubber - 1" Hole - Governor Adjusting Nut			
309-0196	1	Switch, High Air Temperature			
416-0021	2	Cable, Battery			
220-0629	1	Stator Assembly, Wound			
301-1964	1	Bracket, Control Box - L.H.			
301-1965	1	Bracket, Control Box - R.H.			

SPECIAL PARTS LIST FOR **MODEL** 7.5JB-3CR **SPEC** 13317AA
FOR STANDARD PARTS REFER TO **CATALOG** 967-0223 **KEY NO.** 4
(PARTS CATALOG ALSO CONTAINS COMPONENTS FOR MAJOR OPTIONAL FEATURES LISTED BELOW)

WIRING DIAGRAM NO. (ENG) 612-4794-13

PART NO.	QTY.	DESCRIPTION	PART NO.	QTY.	DESCRIPTION
LPG Fuel System					
Low Oil Pressure Cut Off					
High Air Temperature Cut Off					
Vacu-Flo Cooling					
102-0620	1	Base, Oil			
309-0196	1	Switch, High Air Temperature			

SPECIAL PARTS LIST FOR **MODEL** 7.5JB-3CR **SPEC** 13317AB
FOR STANDARD PARTS REFER TO **CATALOG** 967-0223 **KEY NO.** 4
(PARTS CATALOG ALSO CONTAINS COMPONENTS FOR MAJOR OPTIONAL FEATURES LISTED BELOW)
WIRING DIAGRAM NO. (ENG)612-5559-13

PART NO.	QTY.	DESCRIPTION	PART NO.	QTY.	DESCRIPTION
LPG Fuel System					
Vacu-Flo Cooling					
Low Oil Pressure Cut Off					
High Air Temperature Cut Off					
102-0620	1	Base, Oil			
309-0196	1	Switch, High Air Temperature			

SPECIAL PARTS LIST FOR **MODEL** 7.5JB-3CR **SPEC** 13332AA
 FOR STANDARD PARTS REFER TO **CATALOG** 967-0223 **KEY NO.** 4
 (PARTS CATALOG ALSO CONTAINS COMPONENTS FOR MAJOR OPTIONAL FEATURES LISTED BELOW)
WIRING DIAGRAM NO. 612-4794-13 (ENG)

PART NO.	QTY.	DESCRIPTION	PART NO.	QTY.	DESCRIPTION
LPG Fuel System					
Skid And Battery Rack					
Low Oil Pressure Cut Off					
High Air Temperature Cut Off					
115-0173	1	Cover, Rocker - Includes Oil Line			
331-0103	1	Bushing, Snap - Gas Hose			
309-0196	1	Switch, High Air Temperature			
134-1804	1	Duct, Air			
508-0001	1	Grommet, Rubber-Control Box			
508-0015	4	Washer, Fiber - Control Panel Resistors			
332-0537	1	Block, Terminal - 4 Place			
332-0566	1	Strip, Marker - B+, 1, 2, 3			

SPECIAL PARTS LIST FOR MODEL 7.5JB-18R131 SPEC 13332AB
 FOR STANDARD PARTS REFER TO CATALOG 967-0223 KEY NO. 4
 (PARTS CATALOG ALSO CONTAINS COMPONENTS FOR MAJOR OPTIONAL FEATURES LISTED BELOW)

WIRING DIAGRAM NO. 612-5559-14

PART NO.	QTY.	DESCRIPTION	PART NO.	QTY.	DESCRIPTION
Skid And Battery Rack High Air Temperature Cut Off LPG Fuel System Low Oil Pressure Cut Off Note: Pennsylvania Approved					
112-0092	2	Piston And Pin			
113-0089	2	Ring Set, Piston			
115-0173	1	Cover, Rocker - Includes Oil Line			
331-0103	1	Bushing, Snap - Gas Hose			
416-0325	1	Hydrometer			
309-0196	1	Switch, High Air Temperature			
134-1804	1	Duct, Air			
508-0001	1	Grommet, Rubber-Control Box			
508-0015	4	Washer, Fiber - Control Panel Resistors			
332-0537	1	Block, Terminal - 4 Place			
332-0566	1	Strip, Marker - B+, 1, 2, 3			

SPECIAL PARTS LIST FOR **MODEL** 7.5JB-3CR **SPEC** 13349AA
FOR STANDARD PARTS REFER TO **CATALOG** 967-0223 **KEY NO.** 4
(PARTS CATALOG ALSO CONTAINS COMPONENTS FOR MAJOR OPTIONAL FEATURES LISTED BELOW)

WIRING DIAGRAM NO. (ENG) 612-4794-13

PART NO.	QTY.	DESCRIPTION	PART NO.	QTY.	DESCRIPTION
		LPG Fuel System			
		Housed			
		Air Duct And Shutter			
		Low Oil Pressure Cut Off			
102-0620	1	Base, Oil			

SPECIAL PARTS LIST FOR **MODEL** 7.5JB-3CR **SPEC** 13365U
 FOR STANDARD PARTS REFER TO **CATALOG** 967-0223 **KEY NO.** 4
 (PARTS CATALOG ALSO CONTAINS COMPONENTS FOR MAJOR OPTIONAL FEATURES LISTED BELOW)
WIRING DIAGRAM NO. 611-0806-01 (ENG)

PART NO.	QTY.	DESCRIPTION	PART NO.	QTY.	DESCRIPTION
LPG Fuel System					
High Air Temperature Cut Off					
102-0620	1	Base, Oil			
115-0173	1	Cover, Rocker - Includes Oil Line			
331-0103	1	Bushing, Snap - Gas Hose			
309-0206	1	Switch, High Air Temperature			
134-1804	1	Duct, Air			
220-0596	1	Stator Assembly, Wound			
301-1964	1	Bracket, Control Box - L.H.			
301-1965	1	Bracket, Control Box - R.H.			

SPECIAL PARTS LIST FOR **MODEL** 7.5JB-18R **SPEC** 13382AA
 FOR STANDARD PARTS REFER TO **CATALOG** 967-0223 **KEY NO.** 4
 (PARTS CATALOG ALSO CONTAINS COMPONENTS FOR MAJOR OPTIONAL FEATURES LISTED BELOW)

WIRING DIAGRAM NO. 612-4794-14

PART NO.	QTY.	DESCRIPTION	PART NO.	QTY.	DESCRIPTION
LPG Fuel System					
Low Oil Pressure Cut Off					
Skid And Battery Rack					
115-0173	1	Cover, Rocker - Includes Oil Line			
331-0193	1	Bushing, Snap - Gas Hose			
332-0566	1	Strip, Marker - B+, 1, 2, 3			
332-0537	1	Block, Terminal - 4 Place			
508-0001	1	Grommet, Rubber-Control Box			
517-0139	1	Button, Dot - Control Box			
508-0015	4	Washer, Fiber - Control Panel Resistors			

SPECIAL PARTS LIST FOR MODEL 7.5JB-4R SPEC 13386U
 FOR STANDARD PARTS REFER TO CATALOG 967-0223 KEY NO. 4
 (PARTS CATALOG ALSO CONTAINS COMPONENTS FOR MAJOR OPTIONAL FEATURES LISTED BELOW)
 WIRING DIAGRAM NO. 611-0807-02

PART NO.	QTY.	DESCRIPTION	PART NO.	QTY.	DESCRIPTION
Housed					
Air Duct And Shutter					
Low Oil Pressure Cut Off					
High Air Temperature Cut Off					
Gas Fuel System					
102-0620	1	Base, Oil			
112-0106	2	Piston And Pin			
113-0107	2	Ring Set, Piston			
115-0173	1	Cover, Rocker - Includes Oil Line			
331-0103	1	Bushing, Snap - Gas Hose			
309-0196	1	Switch, High Air Temperature			
155-0360	1	Muffler			
140-0078	2	Band, Muffler			
155-0951	1	Tube, Flexible Exhaust			
416-0004	1	Cable, Battery Jumper			
505-0100	2	Nipple, Oil Drain			
322-0072	2	Receptacle, Panel Light			
338-0495	1	Harness, Wiring - Control To Output Box			
301-1964	1	Bracket, Control Box - L.H.			
301-1965	1	Bracket, Control Box - R.H.			

SPECIAL PARTS LIST FOR **MODEL** 7.5JB-3CR**SPEC** 13386AAFOR STANDARD PARTS REFER TO **CATALOG** 967-0223**KEY NO.** 4

(PARTS CATALOG ALSO CONTAINS COMPONENTS FOR MAJOR OPTIONAL FEATURES LISTED BELOW)

WIRING DIAGRAM NO. 612-4794-13

PART NO.	QTY.	DESCRIPTION	PART NO.	QTY.	DESCRIPTION
Gas Fuel System					
Housed					
Air Duct And Shutter					
Low Oil Pressure Cut Off					
High Air Temperature Cut Off					
112-0106	2	Piston And Pin			
113-0107	2	Ring Set, Piston			
115-0173	1	Cover, Rocker - Includes Oil Line			
331-0103	1	Bushing, Snap - Gas Hose			
309-0196	1	Switch, High Air Temperature			
505-0100	2	Nipple, Oil Drain			
155-0360	1	Muffler			
140-0078	2	Band, Muffler			
155-0951	1	Tube, Flexible Exhaust			
322-0072	2	Receptacle, Panel Light			
338-0495	1	Harness, Wiring - Control To Output Box			
508-0001	1	Grommet, Rubber-Control Box			
508-0015	4	Washer, Fiber - Control Panel Resistors			
332-0537	1	Block, Terminal - 4 Place			
332-0566	1	Strip, Marker - B+, 1, 2, 3			

SPECIAL PARTS LIST FOR MODEL 7.5JB-18R SPEC 13386AA
 FOR STANDARD PARTS REFER TO CATALOG 967-0223 KEY NO. 4
 (PARTS CATALOG ALSO CONTAINS COMPONENTS FOR MAJOR OPTIONAL FEATURES LISTED BELOW)

WIRING DIAGRAM NO. 612-4794-14

PART NO.	QTY.	DESCRIPTION	PART NO.	QTY.	DESCRIPTION
Low Oil Pressure Cut Off					
High Air Temperature Cut Off					
Gas Fuel System					
Housed					
Air Duct And Shutter					
102-0620	1	Base, Oil			
112-0106	2	Piston And Pin			
113-0107	2	Ring Set, Piston			
115-0173	1	Cover, Rocker - Includes Oil Line			
331-0103	1	Bushing, Snap - Gas Hose			
309-0196	1	Switch, High Air Temperature			
155-0360	1	Muffler			
140-0078	2	Band, Muffler			
155-0951	1	Tube, Flexible Exhaust			
505-0100	2	Nipple, Oil Drain			
322-0072	2	Receptacle, Panel Light			
338-0495	1	Harness, Wiring - Control To Output Box			
332-0566	1	Strip, Marker - B+, 1, 2, 3			
332-0537	1	Block, Terminal - 4 Place			
508-0001	1	Grommet, Rubber-Control Box			
517-0139	1	Button, Dot - Control Box			
508-0015	4	Washer, Fiber - Control Panel Resistors			

SPECIAL PARTS LIST FOR **MODEL** 7.5JB-3CR **SPEC** 13386AB
 FOR STANDARD PARTS REFER TO **CATALOG** 967-0223 **KEY NO.** 4
 (PARTS CATALOG ALSO CONTAINS COMPONENTS FOR MAJOR OPTIONAL FEATURES LISTED BELOW)
WIRING DIAGRAM NO. 612-5559-13

PART NO.	QTY.	DESCRIPTION	PART NO.	QTY.	DESCRIPTION
Gas Fuel System					
Housed					
Air Duct And Shutter					
Low Oil Pressure Cut Off					
High Air Temperature Cut Off					
102-0620	1	Base, Oil			
112-0106	2	Piston And Pin			
113-0107	2	Ring Set, Piston			
115-0173	1	Cover, Rocker - Includes Oil Line			
309-0196	1	Switch, High Air Temperature			
331-0103	1	Bushing, Snap - Gas Hose			
155-0360	1	Muffler			
140-0078	2	Band, Muffler			
155-0951	1	Tube, Flexible Exhaust			
505-0100	2	Nipple, Oil Drain			
322-0072	2	Receptacle, Panel Light			
338-0495	1	Harness, Wiring - Control To Output Box			
508-0001	1	Grommet, Rubber-Control Box			
508-0015	4	Washer, Fiber - Control Panel Resistors			
332-0537	1	Block, Terminal - 4 Place			
332-0566	1	Strip, Marker - B+, 1, 2, 3			

SPECIAL PARTS LIST FOR **MODEL** 7.5JB-3CR **SPEC** 13402U
 FOR STANDARD PARTS REFER TO **CATALOG** 967-0223 **KEY NO.** 4
 (PARTS CATALOG ALSO CONTAINS COMPONENTS FOR MAJOR OPTIONAL FEATURES LISTED BELOW)
WIRING DIAGRAM NO. 611-1105-01

PART NO.	QTY.	DESCRIPTION	PART NO.	QTY.	DESCRIPTION
LPG Fuel System					
Overspeed Cut Off					
Low Oil Pressure Cut Off					
High Air Temperature Cut Off					
Vacu-Flo Cooling (See Air Housing)					
115-0173	1	Cover, Rocker - Includes Oil Line			
508-0109	1	Grommet, Rubber - 1" Hole - Governor Adjusting Nut			
309-0206	1	Switch, High Air Temperature			
416-0021	2	Cable, Battery			
220-0854	1	Stator Assembly, Wound			
211-0152	1	Bell, End			
150-0956	1	Switch Assembly, Overspeed			
150-0958	1	Bracket And Point Assembly, Overspeed			
322-0004	2	Lamp, Indicator - Low Oil Pressure (1) Overspeed And High Air Temp. (1)			
320-0259	1	Relay, Low Oil Pressure (Includes Micro Switches)			
332-0607	1	Block, Terminal - 12 Place			
332-0608	1	Strip, Marker - 12 Place			
301-2376	1	Panel, Control Box			
301-1964	1	Bracket, Control Box - L.H.			
301-1965	1	Bracket, Control Box - R.H.			

SPECIAL PARTS LIST FOR MODEL 7.5JB-4R SPEC 13439T
 FOR STANDARD PARTS REFER TO CATALOG 967-0223 KEY NO. 4
 (PARTS CATALOG ALSO CONTAINS COMPONENTS FOR MAJOR OPTIONAL FEATURES LISTED BELOW
 (ENG)
 WIRING DIAGRAM NO. 611-0841-02 (AC) 612-1469-02

PART NO.	QTY.	DESCRIPTION	PART NO.	QTY.	DESCRIPTION
Housed					
Air Duct And Shutter					
Meter Panel					
Low Oil Pressure Cut Off					
High Air Temperature Cut Off					
Overspeed Cut Off					
Mounted Fuel Tank					
Day Tank (One Quart)					
102-0620	1	Base, Oil			
307-1203	1	Coil, Choke Solenoid			
153-0391	1	Core, Choke Solenoid			
309-0206	1	Switch, High Air Temperature			
134-1843	1	Cover, Air Housing			
502-0053	1	Elbow, Street Pipe - Valve To Carburetor Fuel Line			
501-0005	1	Line, Fuel - Valve To Carb.			
508-0021	2	Grommet, Rubber - Air Hsg. Cover (3/4" Hole)			
155-0360	1	Muffler			
140-0078	2	Band, Muffler			
155-0951	1	Tube, Flexible Exhaust			
505-0183	1	Elbow, Reducer - 1½ To 1¼ (Exhaust)			
505-0100	2	Nipple, Oil Drain			
416-0004	1	Cable, Battery Jumper			
301-2204	1	Panel, Meter			
322-0072	2	Receptacle, Panel Light			
338-0495	1	Harness, Wiring - Control To Output Box			
220-0973	1	Stator Assembly, Wound			
211-0152	1	Bell, End			
150-0956	1	Switch Assembly, Overspeed			
150-0958	1	Bracket And Point Assembly, Overspeed			
322-0004	2	Lamp, Indicator - Low Oil Pressure (1) Overspeed And High Air Temp. (1)			
307-1129	1	Relay, High Air Temperature And Overspeed			
332-0751	1	Block, Terminal - 10 Place			
332-1235	1	Strip, Marker - 10 Place			
301-1964	1	Bracket, Control Box - L.H.			
301-1965	1	Bracket, Control Box - R.H.			

SPECIAL PARTS LIST FOR MODEL 7.5JB-3R SPEC 13483AA
 FOR STANDARD PARTS REFER TO CATALOG 967-0223 KEY NO. 4
 (PARTS CATALOG ALSO CONTAINS COMPONENTS FOR MAJOR OPTIONAL FEATURES LISTED BELOW)
 WIRING DIAGRAM NO. (ENG) 612-4793-09 (AC) 612-1559-02

PART NO.	QTY.	DESCRIPTION	PART NO.	QTY.	DESCRIPTION
Gas-Gasoline Fuel System					
Day Tank (One Quart)					
Housed					
Meter Panel					
115-0173	1	Cover, Rocker - Includes Oil Line			
331-0103	1	Bushing, Snap - Gas Hose			
307-1203	1	Coil, Choke Solenoid			
153-0391	1	Core, Choke Solenoid			
505-0008	2	Plug, Slotted - Day Tank			
502-0082	1	Nipple, Solenoid Valve to Day Tank			
159-1062	1	Bracket, Day Tank Mounting			
501-0005	1	Line, Fuel - Solenoid Valve to Carburetor			
155-0360	1	Muffler			
140-0078	2	Band, Muffler			
155-0951	1	Tube, Flexible Exhaust			
505-0183	1	Elbow, Reducer - 1-1/2 to 1-1/4 (Exhaust)			
301-2288	1	Panel, Meter			
322-0072	2	Receptacle, Panel Light			
338-0495	1	Harness, Wiring - Control to Output Box			
332-0566	1	Strip, Marker - B+, 1, 2, 3			
332-0537	1	Block, Terminal - 4 Place			
508-0001	1	Grommet, Rubber - Control Box			
517-0139	1	Button, Dot - Control Box			
508-0015	2	Washer, Fiber - Control Panel Resistor			

SPECIAL PARTS LIST FOR MODEL 7.5JB-4R SPEC 13497T
 FOR STANDARD PARTS REFER TO CATALOG 967-0223 KEY NO. 4
 (PARTS CATALOG ALSO CONTAINS COMPONENTS FOR MAJOR OPTIONAL FEATURES LISTED BELOW)
 (ENG)
 WIRING DIAGRAM NO. 611-0873-02 (AC) 612-3105-(

PART NO.	QTY.	DESCRIPTION	PART NO.	QTY.	DESCRIPTION
Meter Panel					
Gas-Gasoline Fuel System					
Low Oil Pressure Cut Off					
Overspeed Cut Off					
Housed					
Adjustable Voltage Regulator					
102-0620	1	Base, Oil			
115-0173	1	Cover, Rocker - Includes Oil Line			
331-0103	1	Bushing, Snap - Gas Hose			
505-0183	1	Elbow, Reducer - 1½ To 1¼ (Exhaust)			
416-0004	1	Cable, Battery Jumper			
220-1732	1	Stator Assembly, Wound			
211-0152	1	Bell, End			
150-0956	1	Switch Assembly, Overspeed			
150-0958	1	Bracket And Point Assembly, Overspeed			
209-0006	1	Exciter, Complete (Less Cover) (Exciter Stamped Number 04SX1N4B) For Replacement Parts Use Column "D" In Exciter Portion Of Parts Catalog Except Part Marked *.			
304-0479	1	*Resistor, Fixed - 425 Ohms, 50 Watt			
332-0609	1	Block, Terminal - 2 Place (Meter Panel)			
332-0610	1	Strip, Marker - 2 Place (Meter Panel)			
303-0097	1	Rheostat, Meter Panel			
303-0032	1	Knob, Rheostat-Meter Panel			
301-2204	1	Panel, Meter			
322-0072	2	Receptacle, Panel Light			
338-0495	1	Harness, Wiring - Control To Output Box			
332-0751	1	Block, Terminal - 10 Place			
332-1235	1	Strip, Marker - 10 Place			
301-1964	1	Bracket, Control Box - L.H.			
301-1965	1	Bracket, Control Box - R.H.			

SPECIAL PARTS LIST FOR **MODEL** 7.5JB-3CR **SPEC** 13503AA
 FOR STANDARD PARTS REFER TO **CATALOG** 967-0223 **KEY NO.** 4
 (PARTS CATALOG ALSO CONTAINS COMPONENTS FOR MAJOR OPTIONAL FEATURES LISTED BELOW)
WIRING DIAGRAM NO. 612-4794-15

PART NO.	QTY.	DESCRIPTION	PART NO.	QTY.	DESCRIPTION
Gas Fuel System					
Vacu-Flo Cooling (See Air Housing)					
Low Oil Pressure Cut Off					
High Air Temperature Cut Off					
102-0620	1	Base, Oil			
112-0106	2	Piston And Pin			
113-0107	2	Ring Set, Piston			
115-0173	1	Cover, Rocker - Includes Oil Line			
508-0109	1	Grommet, Rubber - 1" Hole - Governor Adjusting Nut			
309-0196	1	Switch, High Air Temperature			
508-0001	1	Grommet, Rubber-Control Box			
508-0015	4	Washer, Fiber - Control Panel Resistors			
332-0537	1	Block, Terminal - 4 Place			
332-0566	1	Strip, Marker - B+, 1, 2, 3			

SPECIAL PARTS LIST FOR MODEL 7.5JB-3CRSPEC 13503ABFOR STANDARD PARTS REFER TO CATALOG 967-0223KEY NO. 4

(PARTS CATALOG ALSO CONTAINS COMPONENTS FOR MAJOR OPTIONAL FEATURES LISTED BELOW)

WIRING DIAGRAM NO. 612-5559-13

PART NO.	QTY.	DESCRIPTION	PART NO.	QTY.	DESCRIPTION
Gas Fuel System					
Vacu-Flo Cooling (See Air Housing)					
Low Oil Pressure Cut Off					
High Air Temperature Cut Off					
102-0620	1	Base, Oil			
112-0106	2	Piston And Pin			
113-0107	2	Ring Set, Piston			
115-0173	1	Cover, Rocker - Includes Oil Line			
508-0109	1	Grommet, Rubber - 1" Hole - Governor Adjusting Nut			
309-0196	1	Switch, High Air Temperature			
508-0001	1	Grommet, Rubber-Control Box			
508-0015	4	Washer, Fiber - Control Panel Resistors			
332-0537	1	Block, Terminal - 4 Place			
332-0566	1	Strip, Marker - B+, 1, 2, 3			

SPECIAL PARTS LIST FOR **MODEL** 7.5JB-18R **SPEC** 13503AB
 FOR STANDARD PARTS REFER TO **CATALOG** 967-0233 **KEY NO.** 4
 (PARTS CATALOG ALSO CONTAINS COMPONENTS FOR MAJOR OPTIONAL FEATURES LISTED BELOW)

WIRING DIAGRAM NO. 612-5559-14

PART NO.	QTY.	DESCRIPTION	PART NO.	QTY.	DESCRIPTION
Low Oil Pressure Cut Off					
High Air Temperature Cut Off					
Gas Fuel System					
Vacu-Flo Cooling (See Air Housing)					
102-0620	1	Base, Oil			
112-0106	2	Piston And Pin			
113-0107	2	Ring Set, Piston			
115-0173	1	Cover, Rocker - Includes Oil Line			
508-0109	1	Grommet, Rubber - 1" Hole - Governor Adjusting Nut			
509-0196	1	Switch, High Air Temperature			
508-0001	1	Grommet, Rubber-Control Box			
508-0015	4	Washer, Fiber - Control Panel Resistors			
332-0537	1	Block, Terminal - 4 Place			
332-0566	1	Strip, Marker - B+, 1, 2, 3			

SPECIAL PARTS LIST FOR **MODEL** 7.5JB-3CR131 **SPEC** 13510U
FOR STANDARD PARTS REFER TO CATALOG 967-0223 **KEY NO.** 4
(PARTS CATALOG ALSO CONTAINS COMPONENTS FOR MAJOR OPTIONAL FEATURES LISTED BELOW)

WIRING DIAGRAM NO. (ENG) 611-0906-01

PART NO.	QTY.	DESCRIPTION	PART NO.	QTY.	DESCRIPTION
Air Duct and Shutter					
LPG Fuel System					
Note: Pennsylvania Approved					
113-0089	2	Ring Set, Piston			
112-0092	2	Piston and Pin			
115-0173	1	Cover, Rocker - Includes Oil Line			
331-0103	1	Bushing, Snap - Gas Hose			
338-0470	1	Harness, Wiring - Starter to Solenoid			
416-0325	1	Hydrometer			
220-0596	1	Stator Assembly, Wound			
307-0845	1	Relay, Starter Pilot (Solenoid)			
306-0196	1	Bracket, Starter Pilot Relay Mounting			
301-1964	1	Bracket, Control Box - L.H.			
301-1965	1	Bracket, Control Box - R.H.			

SPECIAL PARTS LIST FOR **MODEL** 7.5JB-3CR**SPEC** 13529AAFOR STANDARD PARTS REFER TO **CATALOG** 967-0223**KEY NO.** 4

(PARTS CATALOG ALSO CONTAINS COMPONENTS FOR MAJOR OPTIONAL FEATURES LISTED BELOW)

WIRING DIAGRAM NO. 612-4793-09

PART NO.	QTY.	DESCRIPTION	PART NO.	QTY.	DESCRIPTION
Gas-Gasoline Fuel System					
Housed					
102-0620	1	Base, Oil			
115-0173	1	Cover, Rocker - Includes Oil Line			
307-1203	1	Coil, Choke Solenoid			
153-0391	1	Core, Choke Solenoid			
331-0103	1	Bushing, Snap - Gas Hose			
155-0360	1	Muffler			
140-0078	2	Band, Muffler			
155-0951	1	Tube, Flexible Exhaust			
505-0100	2	Nipple, Oil Drain			
505-0183	1	Elbow, Reducer - 1½ to 1¼ (Exhaust)			
322-0072	2	Receptacle, Panel Light			
338-0495	1	Harness, Wiring - Control To Output Box			
332-0566	1	Strip, Marker - B+, 1, 2, 3			
332-0537	1	Block, Terminal - 4 Place			
508-0001	1	Grommet, Rubber-Control Box			
517-0139	1	Button, Dot - Control Box			
508-0015	2	Washer, Fiber - Control Panel Resistor			

SPECIAL PARTS LIST FOR **MODEL** 7.5JB-18R **SPEC** 13535AA
FOR STANDARD PARTS REFER TO CATALOG 967-0225 **KEY NO.** 4
(PARTS CATALOG ALSO CONTAINS COMPONENTS FOR MAJOR OPTIONAL FEATURES LISTED BELOW)

WIRING DIAGRAM NO. 612-4794-14

PART NO.	QTY.	DESCRIPTION	PART NO.	QTY.	DESCRIPTION
Housed					
Low Oil Pressure Cut Off					
High Air Temperature Cut Off					
Gas Fuel System					
112-0106	2	Piston And Pin			
113-0107	2	Ring Set, Piston			
115-0173	1	Cover, Rocker - Includes Oil Line			
331-0103	1	Bushing, Snap - Gas Hose			
309-0196	1	Switch, High Air Temperature			
155-0360	1	Muffler			
140-0078	2	Band, Muffler			
155-0951	1	Tube, Flexible Exhaust			
505-0183	1	Elbow, Reducer - 1½ To 1¼ (Exhaust)			
505-0100	2	Nipple, Oil Drain			
322-0072	2	Receptacle, Panel Light			
338-0495	1	Harness, Wiring - Control To Output Box			
332-0566	1	Strip, Marker - B+, 1, 2, 3			
332-0537	1	Block, Terminal - 4 Place			
508-0001	1	Grommet, Rubber-Control Box			
517-0139	1	Button, Dot - Control Box			
508-0015	4	Washer, Fiber - Control Panel Resistors			

SPECIAL PARTS LIST FOR **MODEL** 7.5JB-9XR **SPEC** 13536U
 FOR STANDARD PARTS REFER TO **CATALOG** 967-0223 **KEY NO.** 4
 (PARTS CATALOG ALSO CONTAINS COMPONENTS FOR MAJOR OPTIONAL FEATURES LISTED BELOW)
WIRING DIAGRAM NO. 611-0806-02

PART NO.	QTY.	DESCRIPTION	PART NO.	QTY.	DESCRIPTION
Gas Fuel System					
102-0620	1	Base, Oil			
112-0106	2	Piston And Pin			
113-0107	2	Ring Set, Piston			
115-0173	1	Cover, Rocker - Includes Oil Line			
331-0103	1	Bushing, Snap - Gas Hose			
134-1804	1	Duct, Air			
301-1964	1	Bracket, Control Box - L.H.			
301-1965	1	Bracket, Control Box - R.H.			

SPECIAL PARTS LIST FOR **MODEL** 7.5JB-4R **SPEC** 13550T
 FOR STANDARD PARTS REFER TO **CATALOG** 967-0223 **KEY NO.** 4
 (PARTS CATALOG ALSO CONTAINS COMPONENTS FOR MAJOR OPTIONAL FEATURES LISTED BELOW)

WIRING DIAGRAM NO. 611-0883-02

PART NO.	QTY.	DESCRIPTION	PART NO.	QTY.	DESCRIPTION
Gas-Gasoline Fuel System					
Vacu-Flo Cooling (See Air Housing)					
Low Oil Pressure Cut Off					
High Air Temperature Cut Off					
102-0620	1	Base, Oil			
115-0173	1	Cover, Rocker - Includes Oil Line			
307-1203	1	Coil, Choke Solenoid			
153-0391	1	Core, Choke Solenoid			
508-9109	1	Grommet, Rubber - 1" Hole - Governor Adjusting Nut			
309-0196	1	Switch, High Air Temperature			
416-0021	2	Cable, Battery			
220-0596	1	Stator Assembly, Wound			
322-0004	1	Lamp, Indicator - Overspeed			
322-0069	1	Holder, Indicator Lamp			
301-2376	1	Panel, Control			
301-1964	1	Bracket, Control Box - L.H.			
301-1965	1	Bracket, Control Box - R.H.			

SPECIAL PARTS LIST FOR MODEL 7.5JB-4XR SPEC 13551U
 FOR STANDARD PARTS REFER TO CATALOG 967-0223 KEY NO. 4
 (PARTS CATALOG ALSO CONTAINS COMPONENTS FOR MAJOR OPTIONAL FEATURES LISTED BELOW)

WIRING DIAGRAM NO. 611-0806-02

PART NO.	QTY.	DESCRIPTION	PART NO.	QTY.	DESCRIPTION
Gas Fuel System					
Skid and Battery Rack					
High Air Temperature Cut Off					
112-0106	2	Piston and Pin			
113-0107	2	Ring Set, Piston			
115-0173	1	Cover, Rocker - Includes Oil Line			
331-0103	1	Bushing, Snap - Gas Hose			
309-0196	1	Switch, High Air Temperature			
134-1804	1	Duct, Air			
416-0004	1	Cable, Battery Jumper			
301-1964	1	Bracket, Control Box - L.H.			
301-1965	1	Bracket, Control Box - R.H.			

SPECIAL PARTS LIST FOR **MODEL** 7.5JB-3CR**SPEC** 13567UFOR STANDARD PARTS REFER TO **CATALOG** 967-0223 **KEY NO.** 4

(PARTS CATALOG ALSO CONTAINS COMPONENTS FOR MAJOR OPTIONAL FEATURES LISTED BELOW)

WIRING DIAGRAM NO. 611-0807-01 (ENG)

PART NO.	QTY.	DESCRIPTION	PART NO.	QTY.	DESCRIPTION
Gas Fuel System					
Skid And Battery Rack					
Low Oil Pressure Cut Off					
High Air Temperature Cut Off					
112-0106	2	Piston And Pin			
113-0107	2	Ring Set, Piston			
115-0173	1	Cover, Rocker - Includes Oil Line			
331-0103	1	Bushing, Snap - Gas Hose			
309-0196	1	Switch, High Air Temperature			
140-0645	1	Adapter, Oil Bath Air Clnr.			
416-0004	1	Cable, Battery Jumper			
134-1804	1	Duct, Air			
220-0596	1	Stator Assembly, Wound			
301-1964	1	Bracket, Control Box - L.H.			
301-1965	1	Bracket, Control Box - R.H.			
Parts Not Furnished By Onan					
Air Cleaner And Associated Parts					

SPECIAL PARTS LIST FOR **MODEL** 7.5JB-3CR **SPEC** 13640U
 FOR STANDARD PARTS REFER TO **CATALOG** 967-0223 **KEY NO.** 4
 (PARTS CATALOG ALSO CONTAINS COMPONENTS FOR MAJOR OPTIONAL FEATURES LISTED BELOW)
WIRING DIAGRAM NO. 611-0806-01

PART NO.	QTY.	DESCRIPTION	PART NO.	QTY.	DESCRIPTION
LPG Fuel System					
Vacu-Flo Cooling		(See Air Housing)			
102-0620	1	Base, Oil			
115-0173	1	Cover, Rocker - Includes Oil Line			
508-0109	1	Grommet, Rubber - 1" Hole - Governor Adjusting Nut			
416-0021	2	Cable, Battery			
301-1964	1	Bracket, Control Box - L.H.			
301-1965	1	Bracket, Control Box - R.H.			

SPECIAL PARTS LIST FOR **MODEL** 7.5JB-3CR **SPEC** 13640AA
 FOR STANDARD PARTS REFER TO **CATALOG** 967-0223 **KEY NO.** 4
 (PARTS CATALOG ALSO CONTAINS COMPONENTS FOR MAJOR OPTIONAL FEATURES LISTED BELOW)

WIRING DIAGRAM NO. 612-4793-09

PART NO.	QTY.	DESCRIPTION	PART NO.	QTY.	DESCRIPTION
LPG Fuel System					
Vacu-Flo Cooling		(See Air Housing)			
102-0620	1	Base, Oil			
115-0173	1	Cover, Rocker - Includes Oil Line			
508-0109	1	Grommet, Rubber - 1" Hole - Governor Adjusting Nut			
332-0566	1	Strip, Marker - B+, 1, 2, 3			
332-0537	1	Block, Terminal - 4 Place			
508-0091	1	Grommet, Rubber-Control Box			
517-0139	1	Button, Dot - Control Box			
508-0015	2	Washer, Fiber - Control Panel Resistor			

SPECIAL PARTS LIST FOR **MODEL** 7.5JB-3CR **SPEC** 13640AB
FOR STANDARD PARTS REFER TO **CATALOG** 967-0223 **KEY NO.** 4
(PARTS CATALOG ALSO CONTAINS COMPONENTS FOR MAJOR OPTIONAL FEATURES LISTED BELOW)

WIRING DIAGRAM NO. (ENG) 612-5558-09

PART NO.	QTY.	DESCRIPTION	PART NO.	QTY.	DESCRIPTION
LPG Fuel System Vacu-Flo Cooling					
102-0620	1	Base, Oil			

SPECIAL PARTS LIST FOR **MODEL** 7.5JB-3CR **SPEC** 13659AA
 FOR STANDARD PARTS REFER TO **CATALOG** 967-0223 **KEY NO.** 4
 (PARTS CATALOG ALSO CONTAINS COMPONENTS FOR MAJOR OPTIONAL FEATURES LISTED BELOW)

WIRING DIAGRAM NO. 612-4794-13

PART NO.	QTY.	DESCRIPTION	PART NO.	QTY.	DESCRIPTION
LPG Fuel System					
Air Duct And Shutter					
Low Oil Pressure Cut Off					
High Air Temperature Cut Off					
115-0173	1	Cover, Rocker - Includes Oil Line			
331-0103	1	Bushing, Snap - Gas Hose			
309-0196	1	Switch, High Air Temperature			
508-0001	1	Grommet, Rubber-Control Box			
508-0015	4	Washer, Fiber - Control Panel Resistors			
332-0537	1	Block, Terminal - 4 Place			
332-0566	1	Strip, Marker - B+, 1, 2, 3			

SPECIAL PARTS LIST FOR MODEL 7.5JB-4R SPEC 13677T
 FOR STANDARD PARTS REFER TO CATALOG 967-0223 KEY NO. 4
 (PARTS CATALOG ALSO CONTAINS COMPONENTS FOR MAJOR OPTIONAL FEATURES LISTED BELOW)

WIRING DIAGRAM NO. (ENG)611-0873-02(AC)612-1469-02

PART NO.	QTY.	DESCRIPTION	PART NO.	QTY.	DESCRIPTION
Meter Panel					
Gas-Gasoline Fuel System					
Low Oil Pressure Cut Off					
Overspeed Cut Off					
115-0173	1	Cover, Rocker - Includes Oil Line			
307-1203	1	Coil, Choke Solenoid			
153-0391	1	Core, Choke Solenoid			
331-0103	1	Bushing, Snap - Gas Hose			
505-0183	1	Elbow, Reducer - 1-1/2 to 1-1/4 (Exhaust)			
416-0004	1	Cable, Battery Jumper			
220-0973	1	Stator Assembly, Wound			
211-0152	1	Bell, End			
150-0956	1	Switch Assembly, Overspeed			
150-0958	1	Bracket and Point Assembly, Overspeed			
301-2204	1	Panel, Meter			
322-0072	2	Receptacle, Panel Light			
338-0495	1	Harness, Wiring - Control to Output Box			
332-0751	1	Block, Terminal - 10 Place			
332-1235	1	Strip, Marker - 10 Place			
301-1964	1	Bracket, Control Box - L.H.			
301-1965	1	Bracket, Control Box - R.H.			

SPECIAL PARTS LIST FOR **MODEL** 7.5JB-3CR **SPEC** 13711AA
 FOR STANDARD PARTS REFER TO **CATALOG** 967-0223 **KEY NO.** 4
 (PARTS CATALOG ALSO CONTAINS COMPONENTS FOR MAJOR OPTIONAL FEATURES LISTED BELOW)

WIRING DIAGRAM NO. 612-4794-13

PART NO.	QTY.	DESCRIPTION	PART NO.	QTY.	DESCRIPTION
Gas Fuel System					
Housed					
Low Oil Pressure Cut Off					
High Air Temperature Cut Off					
102-0620	1	Base, Oil			
112-0106	2	Piston And Pin			
113-0107	2	Ring Set, Piston			
115-0173	1	Cover, Rocker - Includes Oil Line			
309-0196	1	Switch, High Air Temperature			
331-0103	1	Bushing, Snap - Gas Hose			
155-0360	1	Muffler			
140-0078	2	Band, Muffler			
155-0951	1	Tube, Flexible Exhaust			
505-0100	2	Nipple, Oil Drain			
505-0183	1	Elbow, Reducer - 1½ to 1½ (Exhaust)			
322-0072	2	Receptacle, Panel Light			
338-0495	1	Harness, Wiring - Control To Output Box			
508-0001	1	Grommet, Rubber-Control Box			
508-0015	4	Washer, Fiber - Control Panel Resistors			
332-0537	1	Block, Terminal - 4 Place			
332-0566	1	Strip, Marker - B+, 1, 2, 3			

SPECIAL PARTS LIST FOR MODEL 7.5JB-18R SPEC 13711AA
 FOR STANDARD PARTS REFER TO CATALOG 967-0223 KEY NO. 4
 (PARTS CATALOG ALSO CONTAINS COMPONENTS FOR MAJOR OPTIONAL FEATURES LISTED BELOW)

WIRING DIAGRAM NO. 612-4794-14

PART NO.	QTY.	DESCRIPTION	PART NO.	QTY.	DESCRIPTION
Low Oil Pressure Cut Off					
High Air Temperature Cut Off					
Gas Fuel System					
Housed					
102-0620	1	Base, Oil			
112-0106	2	Piston And Pin			
113-0107	2	Ring Set, Piston			
115-0173	1	Cover, Rocker - Includes Oil Line			
331-0103	1	Bushing, Snap - Gas Hose			
309-0196	1	Switch, High Air Temperature			
155-0360	1	Muffler			
140-0078	2	Band, Muffler			
155-0951	1	Tube, Flexible Exhaust			
505-0183	1	Elbow, Reducer - 1½ To 1¼ (Exhaust)			
505-0100	2	Nipple, Oil Drain			
322-0072	2	Receptacle, Panel Light			
338-0495	1	Harness, Wiring - Control To Output Box			
332-0566	1	Strip, Marker - B+, 1, 2, 3			
332-0537	1	Block, Terminal - 4 Place			
508-0001	1	Grommet, Rubber-Control Box			
517-0139	1	Button, Dot - Control Box			
508-0015	4	Washer, Fiber - Control Panel Resistors			

SPECIAL PARTS LIST FOR **MODEL** 7.5JB-3CR **SPEC** 13711AB
FOR STANDARD PARTS REFER TO **CATALOG** 967-0223 **KEY NO.** 4
(PARTS CATALOG ALSO CONTAINS COMPONENTS FOR MAJOR OPTIONAL FEATURES LISTED BELOW)

WIRING DIAGRAM NO. (ENG) 612-5559-13

PART NO.	QTY.	DESCRIPTION	PART NO.	QTY.	DESCRIPTION
		Gas Fuel System			
		Housed			
		Low Oil Pressure Cut Off			
		High Air Temperature Cut Off			
112-0106	2	Piston And Pin			
113-0107	2	Ring Set, Piston			
309-0196	1	Switch, High Air Temperature			
155-0360	1	Muffler, Critical			

SPECIAL PARTS LIST FOR MODEL 7.5JB-18R SPEC 13711AB
 FOR STANDARD PARTS REFER TO CATALOG 967-0223 KEY NO. 4
 (PARTS CATALOG ALSO CONTAINS COMPONENTS FOR MAJOR OPTIONAL FEATURES LISTED BELOW)

WIRING DIAGRAM NO. 612-5559-14

PART NO.	QTY.	DESCRIPTION	PART NO.	QTY.	DESCRIPTION
Housed					
Low Oil Pressure Cut Off					
High Air Temperature Cut Off					
Gas Fuel System					
102-0620	1	Base, Oil			
112-0106	2	Piston And Pin			
113-0107	2	Ring Set, Piston			
115-0173	1	Cover, Rocker - Includes Oil Line			
331-0103	1	Bushing, Snap - Gas Hose			
309-0196	1	Switch, High Air Temperature			
155-0360	1	Muffler			
140-0078	2	Band, Muffler			
155-0951	1	Tube, Flexible Exhaust			
505-0183	1	Elbow, Reducer - 1½ To 1¼ (Exhaust)			
505-0100	2	Nipple, Oil Drain			
322-0072	2	Receptacle, Panel Light			
338-0495	1	Harness, Wiring - Control To Output Box			
508-0001	1	Grommet, Rubber-Control Box			
508-0015	4	Washer, Fiber - Control Panel Resistors			
332-0537	1	Block, Terminal - 4 Place			
332-0566	1	Strip, Marker - B+, 1, 2, 3			

SPECIAL PARTS LIST FOR **MODEL** 7.5JB-3CR **SPEC** 13732AA
 FOR STANDARD PARTS REFER TO **CATALOG** 967-0223 **KEY NO.** 4
 (PARTS CATALOG ALSO CONTAINS COMPONENTS FOR MAJOR OPTIONAL FEATURES LISTED BELOW)

WIRING DIAGRAM NO. 612-4794-13

PART NO.	QTY.	DESCRIPTION	PART NO.	QTY.	DESCRIPTION
Housed LPG Fuel System Low Oil Pressure Cut Off High Air Temperature Cut Off					
115-0173	1	Cover, Rocker - Includes Oil Line			
331-0103	1	Bushing, Snap - Gas Hose			
309-0196	1	Switch, High Air Temperature			
155-0360	1	Muffler			
140-0078	2	Band, Muffler			
155-0951	1	Tube, Flexible Exhaust			
505-0100	2	Nipple, Oil Drain			
505-0183	1	Elbow, Reducer - 1½ to 1¼ (Exhaust)			
322-0072	2	Receptacle, Panel Light			
338-0495	1	Harness, Wiring - Control To Output Box			
508-0001	1	Grommet, Rubber-Control Box			
508-0015	4	Washer, Fiber - Control Panel Resistors			
332-0537	1	Block, Terminal - 4 Place			
332-0566	1	Strip, Marker - B+, 1, 2, 3			

SPECIAL PARTS LIST FOR **MODEL** 7.5JB-3CR **SPEC** 13762U
 FOR STANDARD PARTS REFER TO **CATALOG** 967-0223 **KEY NO.** 4
 (PARTS CATALOG ALSO CONTAINS COMPONENTS FOR MAJOR OPTIONAL FEATURES LISTED BELOW)

WIRING DIAGRAM NO. 611-0807-01

PART NO.	QTY.	DESCRIPTION	PART NO.	QTY.	DESCRIPTION
Gas Fuel System					
Housed					
Air Duct And Shutter					
Low Oil Pressure Cut Off					
High Air Temperature Cut Off					
112-0106	2	Piston And Pin			
113-0107	2	Ring Set, Piston			
115-0173	1	Cover, Rocker - Includes Oil Line			
331-0103	1	Bushing, Snap - Gas Hose			
309-0196	1	Switch, High Air Temperature			
155-0360	1	Muffler			
140-0078	2	Band, Muffler			
155-0951	1	Tube, Flexible Exhaust			
505-0100	2	Nipple, Oil Drain			
220-0596	1	Stator Assembly, Wound			
416-0004	1	Cable, Battery Jumper			
322-0072	2	Receptacle, Panel Light			
338-0495	1	Harness, Wiring - Control To Output Box			
301-1964	1	Bracket, Control Box - L.H.			
301-1965	1	Bracket, Control Box - R.H.			

SPECIAL PARTS LIST FOR **MODEL** 7.5JB-18R **SPEC** 13766AA
 FOR STANDARD PARTS REFER TO **CATALOG** 967-0223 **KEY NO.** 4
 (PARTS CATALOG ALSO CONTAINS COMPONENTS FOR MAJOR OPTIONAL FEATURES LISTED BELOW)

WIRING DIAGRAM NO. 612-4794-14

PART NO.	QTY.	DESCRIPTION	PART NO.	QTY.	DESCRIPTION
Mounted Fuel Tank					
Housed					
Low Oil Pressure Cut Off					
102-0620	1	Base, Oil			
502-0020	1	Elbow, Street - Fuel Pump Inlet			
505-0061	1	Nipple, Pipe - Fuel Pump Inlet			
502-0017	1	Connector, Female - Fuel Pump Inlet			
307-1205	1	Coil, Choke Solenoid			
153-0391	1	Core, Choke Solenoid			
505-0185	1	Elbow, Reducer - 1½ To 1½ (Exhaust)			
505-0100	2	Nipple, Oil Drain			
155-0360	1	Muffler			
140-0078	2	Band, Muffler			
155-0951	1	Tube, Flexible Exhaust			
322-0072	2	Receptacle, Panel Light			
338-0495	1	Harness, Wiring - Control To Output Box			
332-0566	1	Strip, Marker - B+, 1, 2, 3			
332-0537	1	Block, Terminal - 4 Place			
508-0001	1	Grommet, Rubber-Control Box			
517-0139	1	Button, Dot - Control Box			
508-0015	4	Washer, Fiber - Control Panel Resistors			

SPECIAL PARTS LIST FOR **MODEL** 7.5JB-4R **SPEC** 13777U
FOR STANDARD PARTS REFER TO **CATALOG** 967-0223 **KEY NO.** 4
(PARTS CATALOG ALSO CONTAINS COMPONENTS FOR MAJOR OPTIONAL FEATURES LISTED BELOW)

WIRING DIAGRAM NO. (ENG)611-0883-02

PART NO.	QTY.	DESCRIPTION	PART NO.	QTY.	DESCRIPTION
		Mounted Fuel Tank			
		LPG Fuel System			
		Housed			
		Low Oil Pressure Cut Off			
102-0620	1	Base, Oil			
322-0004	1	Lamp, Indicator - Low Oil			
		Pressure			
301-2376	1	Panel, Control			
		Parts Not Furnished By Onan			
		Plumbing For Mounted Fuel Tank			

SPECIAL PARTS LIST FOR MODEL 7.5JB-4R SPEC 13795U
 FOR STANDARD PARTS REFER TO CATALOG 967-0223 KEY NO. 4
 (PARTS CATALOG ALSO CONTAINS COMPONENTS FOR MAJOR OPTIONAL FEATURES LISTED BELOW)

WIRING DIAGRAM NO. (ENG) 611-0806-02

PART NO.	QTY.	DESCRIPTION	PART NO.	QTY.	DESCRIPTION
LPG Fuel System					
Housed					
Air Duct and Shutter					
115-0173	1	Cover, Rocker - Includes Oil Line			
331-0103	1	Bushing, Snap - Gas Hose			
505-0183	1	Elbow, Reducer - 1-1/2 to 1-1/4 (Exhaust)			
416-0004	1	Cable, Battery Jumper			
322-0072	2	Receptacle, Panel Light			
338-0495	1	Harness, Wiring - Control to Output Box			
301-1964	1	Bracket, Control Box - L.H.			
301-1965	1	Bracket, Control Box - R.H.			

SPECIAL PARTS LIST FOR **MODEL** 7.5TB-3CR131 **SPEC** 13795AA
 FOR STANDARD PARTS REFER TO **CATALOG** 967-0223 **KEY NO.** 4
 (PARTS CATALOG ALSO CONTAINS COMPONENTS FOR MAJOR OPTIONAL FEATURES LISTED BELOW)

WIRING DIAGRAM NO. (ENG) 612-4793-09

PART NO.	QTY.	DESCRIPTION	PART NO.	QTY.	DESCRIPTION
Housed					
Air Duct and Shutter					
LPG Fuel System					
Note: Pennsylvania Approved					
113-0089	2	Ring Set, Piston			
112-0092	2	Piston and Pin			
115-0173	1	Cover, Rocker - Includes Oil Line			
331-0103	1	Bushing, Snap - Gas Hose			
416-0325	1	Hydrometer			
505-0183	1	Elbow, Reducer - 1-1/2 to 1-1/4 (Exhaust)			
322-0072	2	Receptacle, Panel Light			
338-0495	1	Harness, Wiring - Control to Output Box			
332-0566	1	Strip, Marker - B+, 1, 2, 3			
332-0537	1	Block, Terminal - 4 Place			
508-0001	1	Grommet, Rubber - Control Box			
517-0139	1	Button, Dot - Control Box			
508-0015	2	Washer, Fiber - Control Panel Resistor			

SPECIAL PARTS LIST FOR MODEL 7.5JB-18R131 SPEC 13795AA
 FOR STANDARD PARTS REFER TO CATALOG 967-0223 KEY NO. 4
 (PARTS CATALOG ALSO CONTAINS COMPONENTS FOR MAJOR OPTIONAL FEATURES LISTED BELOW)

WIRING DIAGRAM NO. 612-4793-10

PART NO.	QTY.	DESCRIPTION	PART NO.	QTY.	DESCRIPTION
Housed Air Duct And Shutter LPG Fuel System Note: Pennsylvania Approved					
112-0092	2	Piston And Pin			
113-0089	2	Ring Set, Piston			
115-0173	1	Cover, Rocker - Includes Oil Line			
331-0103	1	Bushing, Snap - Gas Hose			
416-0325	1	Hydrometer			
505-0183	1	Elbow, Reducer - 1½ To 1¼ (Exhaust)			
322-0072	2	Receptacle, Panel Light			
338-0495	1	Harness, Wiring - Control To Output Box			
332-0566	1	Strip, Marker - B+, 1, 2, 3			
332-0537	1	Block, Terminal - 4 Place			
508-0001	1	Grommet, Rubber-Control Box			
517-0139	1	Button, Dot - Control Box			
508-0015	2	Washer, Fiber - Control Panel Resistor			

SPECIAL PARTS LIST FOR MODEL 7.5JB-4R SPEC 13796U
 FOR STANDARD PARTS REFER TO CATALOG 967-0223 KEY NO. 4
 (PARTS CATALOG ALSO CONTAINS COMPONENTS FOR MAJOR OPTIONAL FEATURES LISTED BELOW)
 WIRING DIAGRAM NO. (ENG) 611-0863-02

PART NO.	QTY.	DESCRIPTION	PART NO.	QTY.	DESCRIPTION
Low Oil Pressure Cut Off High Air Temperature Cut Off Overspeed Cut Off LPG Fuel System Vacu-Flo Cooling (See Air Housing)					
115-0173	1	Cover, Rocker - Includes Oil Line			
508-0109	1	Grommet, Rubber - 1" Hole - Governor Adjusting Nut			
309-0196	1	Switch, High Air Temperature			
416-0921	2	Cable, Battery			
220-0973	1	Stator Assembly, Wound			
211-0152	1	Bell, End			
150-0956	1	Switch Assembly, Overspeed			
150-0958	1	Bracket and Point Assembly, Overspeed			
322-0004	1	Lamp, Indicator - Overspeed			
322-0069	1	Holder, Indicator Lamp			
320-0104	1	Relay, Low Oil Pressure			
307-1129	1	Relay, Overspeed			
301-2376	1	Panel, Control			
301-1964	1	Bracket, Control Box - L.H.			
301-1965	1	Bracket, Control Box - R.H.			

SPECIAL PARTS LIST FOR **MODEL** 7.5JB-3CR **SPEC** 13796AA
 FOR STANDARD PARTS REFER TO **CATALOG** 967-0223 **KEY NO.** 4
 (PARTS CATALOG ALSO CONTAINS COMPONENTS FOR MAJOR OPTIONAL FEATURES LISTED BELOW)

WIRING DIAGRAM NO. 612-4848-13

PART NO.	QTY.	DESCRIPTION	PART NO.	QTY.	DESCRIPTION
		LPG Fuel System			
		Overspeed Cut Off			
		Low Oil Pressure Cut Off			
		High Air Temperature Cut Off			
		Vacu-Flo Cooling (See Air Housing)			
115-0173	1	Cover, Rocker - Includes Oil Line			
508-C109	1	Grommet, Rubber - 1" Hole - Governor Adjusting Nut			
309-0196	1	Switch, High Air Temperature			
508-0001	1	Grommet, Rubber-Control Box			
508-0015	4	Washer, Fiber - Control Panel Resistors			
338-0917	1	Harness, Wiring - Voltage Regulator To Exciter Stator			
322-0004	1	Lamp, Indicator - Overspeed			
322-0069	1	Holder, Indicator Lamp			
320-0104	1	Relay, Low Oil Pressure			
307-1129	1	Relay, Overspeed			

SPECIAL PARTS LIST FOR **MODEL** 7.5JB-18R **SPEC** 13796AA
 FOR STANDARD PARTS REFER TO **CATALOG** 967-0223 **KEY NO.** 4
 (PARTS CATALOG ALSO CONTAINS COMPONENTS FOR MAJOR OPTIONAL FEATURES LISTED BELOW)

WIRING DIAGRAM NO. 612-4848-14

PART NO.	QTY.	DESCRIPTION	PART NO.	QTY.	DESCRIPTION
Low Oil Pressure Cut Off High Air Temperature Cut Off Overspeed Cut Off LPG Fuel System Vacu-Flo Cooling (See Air Housing)					
115-0173	1	Cover, Rocker - Includes Oil Line			
508-0109	1	Grommet, Rubber - 1" Hole Governor Adjusting Nut			
309-0196	1	Switch, High Air Temperature			
508-0001	1	Grommet, Rubber-Control Box			
508-0015	4	Washer, Fiber - Control Panel Resistors			
338-0917	1	Harness, Wiring - Voltage Regulator To Exciter Stator			
322-0004	1	Lamp, Indicator - Overspeed			
322-0069	1	Holder, Indicator Lamp			
320-0104	1	Relay, Low Oil Pressure			
307-1129	1	Relay, Overspeed			

SPECIAL PARTS LIST FOR **MODEL** 7.5JB-3CR **SPEC** 13801AB
FOR STANDARD PARTS REFER TO **CATALOG** 967-0223 **KEY NO.** 4
(PARTS CATALOG ALSO CONTAINS COMPONENTS FOR MAJOR OPTIONAL FEATURES LISTED BELOW)

WIRING DIAGRAM NO. (ENG) 612-5559-13

PART NO.	QTY.	DESCRIPTION	PART NO.	QTY.	DESCRIPTION
		Day Tank (One Quart) Housed Low Oil Pressure Cut Off High Air Temperature Cut Off			
309-0196	1	Switch, High Air Temperature			

SPECIAL PARTS LIST FOR **MODEL** 7.5JB-3CR **SPEC** 13861AA
 FOR STANDARD PARTS REFER TO **CATALOG** 967-0223 **KEY NO.** 4
 (PARTS CATALOG ALSO CONTAINS COMPONENTS FOR MAJOR OPTIONAL FEATURES LISTED BELOW)
WIRING DIAGRAM NO. 612-4794-13

PART NO.	QTY.	DESCRIPTION	PART NO.	QTY.	DESCRIPTION
LPG Fuel System					
Air Duct And Shutter					
Low Oil Pressure Cut Off					
High Air Temperature Cut Off					
102-0620	1	Base, Oil			
115-0173	1	Cover, Rocker - Includes Oil Line			
309-0196	1	Switch, High Air Temperature			
331-0103	1	Bushing, Snap - Gas Hose			
508-0001	1	Grommet, Rubber-Control Box			
508-0015	4	Washer, Fiber - Control Panel Resistors			
332-0537	1	Block, Terminal - 4 Place			
332-0566	1	Strip, Marker - B+, 1, 2, 3			

SPECIAL PARTS LIST FOR MODEL 7.5JB-18R SPEC 13861AB
 FOR STANDARD PARTS REFER TO CATALOG 967-0223 KEY NO. 4
 (PARTS CATALOG ALSO CONTAINS COMPONENTS FOR MAJOR OPTIONAL FEATURES LISTED BELOW)

WIRING DIAGRAM NO. 612-5559-14

PART NO.	QTY.	DESCRIPTION	PART NO.	QTY.	DESCRIPTION
LPG Fuel System					
Low Oil Pressure Cut Off					
High Air Temperature Cut Off					
Overspeed Cut Off					
Air Duct And Shutter					
102-0620	1	Base, Oil			
115-0173	1	Cover, Rocker - Includes Oil Line			
331-0103	1	Bushing, Snap - Gas Hose			
309-0196	1	Switch, High Air Temperature			
508-0001	1	Grommet, Rubber-Control Box			
508-0015	4	Washer, Fiber - Control Panel Resistors			
332-0557	1	Block, Terminal - 4 Place			
332-0566	1	Strip, Marker - B+, 1, 2, 3			

SPECIAL PARTS LIST FOR MODEL 7.5JB-4R SPEC 13887T
 FOR STANDARD PARTS REFER TO CATALOG 967-0223 KEY NO. 4
 (PARTS CATALOG ALSO CONTAINS COMPONENTS FOR MAJOR OPTIONAL FEATURES LISTED BELOW)

WIRING DIAGRAM NO. (ENG) 611-1092-02

PART NO.	QTY.	DESCRIPTION	PART NO.	QTY.	DESCRIPTION
Low Oil Pressure Cut Off					
High Air Temperature Cut Off					
Overspeed Cut Off					
Day Tank (One Quart)					
307-1203	1	Coil, Choke Solenoid			
153-0391	1	Core, Choke Solenoid			
309-0206	1	Switch, High Air Temperature			
134-1843	1	Cover, Air Housing			
502-0053	1	Elbow, Street Pipe - Valve to Carburetor Fuel Line			
501-0005	1	Line, Fuel - Valve to Carb.			
508-0021	2	Grommet, Rubber - Air Hsg. Cover (3/4" Hole)			
134-1804	1	Duct, Air			
220-1960	1	Stator Assembly, Wound			
211-0152	1	Bell, End			
150-0956	1	Switch Assembly, Overspeed			
150-0958	1	Bracket and Point Assembly, Overspeed			
322-0004	1	Lamp, Indicator			
322-0069	1	Holder, Indicator Lamp			
320-0259	1	Relay, Low Oil Pressure (Includes Micro Switches)			
309-0270	1	Thermostat, Low Engine Temp			
332-0706	2	Block, Terminal, - 8 Place			
332-0707	1	Strip, Marker - Use With 332-0706 Terminal Block			
301-3392	1	Panel, Control Box			
301-1964	1	Bracket, Control Box - L.H.			
301-1965	1	Bracket, Control Box - R.H.			
332-0609	1	Block, Terminal - 2 Place			
332-0610	1	Strip, Marker - 2 Place			
307-1143	1	Relay, Generating (DPDT)			
323-0760	1	Socket, Generating Relay			
332-0943	2	Spacer, Generating Relay			
307-1157	1	Spring, Relay Holddown			
307-1129	2	Relay, High Air Temperature and Overspeed			

SPECIAL PARTS LIST FOR MODEL 7.5JB-3CR SPEC 13888U
 FOR STANDARD PARTS REFER TO CATALOG 967-0223 KEY NO. 4
 (PARTS CATALOG ALSO CONTAINS COMPONENTS FOR MAJOR OPTIONAL FEATURES LISTED BELOW)
 WIRING DIAGRAM NO. 611-0807-01

PART NO.	QTY.	DESCRIPTION	PART NO.	QTY.	DESCRIPTION
LPG Fuel System					
Vacu-Flo Cooling		(See Air Housing)			
Skid And Battery Rack					
Low Oil Pressure Cut Off					
High Air Temperature Cut Off					
102-0620	1	Base, Oil			
115-0173	1	Cover, Rocker - Includes Oil Line			
508-0109	1	Grommet, Rubber - 1" Hole - Governor Adjusting Nut			
309-0196	1	Switch, High Air Temperature			
416-0004	1	Cable, Battery Jumper			
220-0596	1	Stator Assembly, Wound			
301-1964	1	Bracket, Control Box - L.H.			
301-1965	1	Bracket, Control Box - R.H.			

SPECIAL PARTS LIST FOR **MODEL** 7.5JB-18R **SPEC** 13893AA
 FOR STANDARD PARTS REFER TO **CATALOG** 967-0223 **KEY NO.** 4
 (PARTS CATALOG ALSO CONTAINS COMPONENTS FOR MAJOR OPTIONAL FEATURES LISTED BELOW)
WIRING DIAGRAM NO. 612-4793-10

PART NO.	QTY.	DESCRIPTION	PART NO.	QTY.	DESCRIPTION
Gas Fuel System					
Vacu-Flo Cooling (See Air Housing)					
Skid And Battery Rack					
112-0106	2	Piston And Pin			
113-0107	2	Ring Set, Piston			
115-0173	1	Cover, Rocker - Includes Oil Line			
508-0109	1	Grommet, Rubber - 1" Hole - Governor Adjusting Nut			
332-0566	1	Strip, Marker - B+, 1, 2, 3			
332-0537	1	Block, Terminal - 4 Place			
508-0001	1	Grommet, Rubber-Control Box			
517-0139	1	Button, Dot - Control Box			
508-0015	2	Washer, Fiber - Control Panel Resistor			

SPECIAL PARTS LIST FOR MODEL 7.5JB-18R SPEC 13893AB
 FOR STANDARD PARTS REFER TO CATALOG 967-0223 KEY NO. 4
 (PARTS CATALOG ALSO CONTAINS COMPONENTS FOR MAJOR OPTIONAL FEATURES LISTED BELOW)

WIRING DIAGRAM NO. 612-5558-10

PART NO.	QTY.	DESCRIPTION	PART NO.	QTY.	DESCRIPTION
Gas Fuel System					
Vacu-Flo Cooling (See Air Housing)					
Skid And Battery Rack					
112-0106	2	Piston And Pin			
113-0107	2	Ring Set, Piston			
115-0173	1	Cover, Rocker - Includes Oil Line			
508-0109	1	Grommet, Rubber - 1" Hole - Governor Adjusting Nut			
332-0566	1	Strip, Marker - B+, 1, 2, 3			
332-0557	1	Block, Terminal - 4 Place			
508-0001	1	Grommet, Rubber-Control Box			
517-0139	1	Button, Dot - Control Box			
508-0015	2	Washer, Fiber - Control Panel Resistor			

SPECIAL PARTS LIST FOR **MODEL** 7.5JB-18R **SPEC** 13897AA
 FOR STANDARD PARTS REFER TO **CATALOG** 967-0223 **KEY NO.** 4
 (PARTS CATALOG ALSO CONTAINS COMPONENTS FOR MAJOR OPTIONAL FEATURES LISTED BELOW)
WIRING DIAGRAM NO. 612-4850-14

PART NO.	QTY.	DESCRIPTION	PART NO.	QTY.	DESCRIPTION
Gas-Gasoline Fuel System					
Low Oil Pressure Cut Off					
115-0173	1	Cover, Rocker - Includes Oil Line			
307-1203	1	Coil, Choke Solenoid			
153-0391	1	Core, Choke Solenoid			
331-0103	1	Bushing, Snap - Gas Hose			
134-1804	1	Duct, Air			
322-0004	1	Lamp, Indicator - Low Oil Pressure			
322-0069	1	Holder, Indicator Lamp			

SPECIAL PARTS LIST FOR **MODEL** 7.5JB-3CR **SPEC** 13904AB
 FOR STANDARD PARTS REFER TO **CATALOG** 967-0223 **KEY NO.** 4
 (PARTS CATALOG ALSO CONTAINS COMPONENTS FOR MAJOR OPTIONAL FEATURES LISTED BELOW)

WIRING DIAGRAM NO. 612-5564-13

PART NO.	QTY.	DESCRIPTION	PART NO.	QTY.	DESCRIPTION
Low Oil Pressure Cut Off					
High Air Temperature Cut Off					
Overspeed Cut Off					
Gas Fuel System					
102-0620	1	Base, Oil			
112-0106	2	Piston And Pin			
113-0107	2	Ring Set, Piston			
115-0173	1	Cover, Rocker - Includes Oil Line			
331-0103	1	Bushing, Snap - Gas Hose			
309-0196	1	Switch, High Air Temperature			
508-0001	1	Grommet, Rubber-Control Box			
508-0015	4	Washer, Fiber - Control Panel Resistors			
338-0917	1	Harness, Wiring - Voltage Regulator To Exciter Stator			
322-0004	1	Lamp, Indicator - Overspeed			
322-0069	1	Holder, Indicator Lamp			
320-0104	1	Relay, Low Oil Pressure			

SPECIAL PARTS LIST FOR **MODEL** 7.5JB-3CR **SPEC** 13931U
FOR STANDARD PARTS REFER TO **CATALOG** 967-0223 **KEY NO.** 4
(PARTS CATALOG ALSO CONTAINS COMPONENTS FOR MAJOR OPTIONAL FEATURES LISTED BELOW)

WIRING DIAGRAM NO. (ENG)611-0807-01

PART NO.	QTY.	DESCRIPTION	PART NO.	QTY.	DESCRIPTION
LPG Fuel System					
Vacu-Flo Cooling					
Low Oil Pressure Cut Off					
112-0106	2	Piston And Pir			
113-0107	2	Ring Set, Piston			
102-0620	1	Base, Oil			
220-0596	1	Stator Assembly, Wound			

SPECIAL PARTS LIST FOR **MODEL** 7.5JB-3CR **SPEC** 13931AA
 FOR STANDARD PARTS REFER TO **CATALOG** 967-0223 **KEY NO.** 4
 (PARTS CATALOG ALSO CONTAINS COMPONENTS FOR MAJOR OPTIONAL FEATURES LISTED BELOW)

WIRING DIAGRAM NO. 612-4794-13

PART NO.	QTY.	DESCRIPTION	PART NO.	QTY.	DESCRIPTION
LPG Fuel System					
Vacu-Flo Cooling		(See Air Housing)			
Low Oil Pressure Cut Off					
102-0620	1	Base, Oil			
115-0173	1	Cover, Rocker - Includes Oil Line			
508-0109	1	Grommet, Rubber - 1" Hole - Governor Adjusting Nut			
508-0001	1	Grommet, Rubber-Control Box			
508-0015	4	Washer, Fiber - Control Panel Resistors			
332-0557	1	Block, Terminal - 4 Place			
332-0566	1	Strip, Marker - B+, 1, 2, 3			

The following catalog
has gaps in its page
numbers, or doesn't
have any numbers.
We have chosen to
leave the page
numbering in the
order that Acrobat
assigns it.

SPECIAL PARTS LIST FOR **MODEL** 7.5JB-18R **SPEC** 12250AA
 FOR STANDARD PARTS REFER TO **CATALOG** 967-0223 **KEY NO.** 4
 (PARTS CATALOG ALSO CONTAINS COMPONENTS FOR MAJOR OPTIONAL FEATURES LISTED BELOW)

WIRING DIAGRAM NO. 612-4793-10

PART NO.	QTY.	DESCRIPTION	PART NO.	QTY.	DESCRIPTION
Gas Fuel System Housed					
112-0106	2	Piston And Pin			
113-0107	2	Ring Set, Piston			
115-0173	1	Cover, Rocker - Includes Oil Line			
331-0103	1	Bushing, Snap - Gas Hose			
505-0183	1	Elbow, Reducer - 1½ X 1¼ (Exhaust)			
322-0072	2	Receptacle, Panel Light			
338-0495	1	Harness, Wiring - Control To Output Box			
332-0566	1	Strip, Marker - B+, 1, 2, 3			
332-0537	1	Block, Terminal - 4 Place			
508-0001	1	Grommet, Rubber-Control Box			
517-0139	1	Button, Dot - Control Box			
508-0015	2	Washer, Fiber - Control Panel Resistor			

SPECIAL PARTS LIST FOR MODEL 7.5JB-4R SPEC 12264AA
 FOR STANDARD PARTS REFER TO CATALOG 967-0223 KEY NO. 4
 (PARTS CATALOG ALSO CONTAINS COMPONENTS FOR MAJOR OPTIONAL FEATURES LISTED BELOW)
 WIRING DIAGRAM NO. (ENG) 612-4794-14 (AC) 612-1469-02

PART NO.	QTY.	DESCRIPTION	PART NO.	QTY.	DESCRIPTION
Gas Fuel System					
Low Oil Pressure Cut Off					
High Air Temperature Cut Off					
Housed					
Meter Panel					
102-0620	1	Base, Oil			
112-0106	2	Piston And Pin			
113-0107	2	Ring Set, Piston			
115-0173	1	Cover, Rocker - Includes Oil Line			
309-0196	1	Switch, High Air Temperature			
331-0103	1	Bushing, Snap - Gas Hose			
155-0360	1	Muffler			
140-0078	2	Band, Muffler			
155-0951	1	Tube, Flexible Exhaust			
301-2204	1	Panel, Meter			
322-0072	2	Receptacle, Panel Light			
338-0495	1	Harness, Wiring - Control To Output Box			
508-0001	1	Grommet, Rubber-Control Box			
508-0015	4	Washer, Fiber - Control Panel Resistors			
332-0537	1	Block, Terminal - 4 Place			
332-0566	1	Strip, Marker - B+, 1, 2, 3			
505-0183	1	Elbow, Reducer - 1½ To 1¼ (Exhaust)			

SPECIAL PARTS LIST FOR MODEL 7.5JB-18R SPEC 12286AA
 FOR STANDARD PARTS REFER TO CATALOG 967-0223 KEY NO. 4
 (PARTS CATALOG ALSO CONTAINS COMPONENTS FOR MAJOR OPTIONAL FEATURES LISTED BELOW)
 WIRING DIAGRAM NO. 612-4848-14

PART NO.	QTY.	DESCRIPTION	PART NO.	QTY.	DESCRIPTION
		Low Oil Pressure Cut Off			
		High Air Temperature Cut Off			
		Overspeed Cut Off			
		Gas Fuel System			
		Vacu-Flo Cooling (See Air Housing)			
112-0106	2	Piston And Pin			
113-0107	2	Ring Set, Piston			
115-0173	1	Cover, Rocker - Includes Oil Line			
508-0109	1	Grommet, Rubber - 1" Hole - Governor Adjusting Nut			
309-0196	1	Switch, High Air Temperature			
503-0001	1	Grommet, Rubber-Control Box			
508-0015	4	Washer, Fiber - Control Panel Resistors			
338-0917	1	Harness, Wiring - Voltage Regulator To Exciter Stator			
322-0004	1	Lamp, Indicator - Overspeed			
322-0069	1	Holder, Indicator Lamp			
320-0104	1	Relay, Low Oil Pressure			
307-1129	1	Relay, Overspeed			

SPECIAL PARTS LIST FOR **MODEL** 7.5JB-4R **SPEC** 12314U
 FOR STANDARD PARTS REFER TO **CATALOG** 967-0223 **KEY NO.** 4
 (PARTS CATALOG ALSO CONTAINS COMPONENTS FOR MAJOR OPTIONAL FEATURES LISTED BELOW)

WIRING DIAGRAM NO. 611-0863-02

PART NO.	QTY.	DESCRIPTION	PART NO.	QTY.	DESCRIPTION
Low Oil Pressure Cut Off					
High Air Temperature Cut Off					
Overspeed Cut Off					
Gas Fuel System					
112-0106	2	Piston And Pin			
113-0107	2	Ring Set, Piston			
115-0173	1	Cover, Rocker - Includes Oil Line			
331-0103	1	Bushing, Snap - Gas Hose			
309-0196	1	Switch, High Air Temperature			
220-0973	1	Stator Assembly, Wound			
150-0956	1	Switch Assembly, Overspeed			
150-0958	1	Bracket And Point Assembly, Overspeed			
211-0152	1	Bell, End			
322-0004	1	Lamp, Indicator - Overspeed			
322-0069	1	Holder, Indicator Lamp			
320-0104	1	Relay, Low Oil Pressure			
307-1129	1	Relay, Overspeed			
301-2376	1	Panel, Control			
301-1964	1	Bracket, Control Box - L.H.			
301-1965	1	Bracket, Control Box - R.H.			

SPECIAL PARTS LIST FOR MODEL 7.5JB-3CR SPEC 12314AA
 FOR STANDARD PARTS REFER TO CATALOG 967-0223 KEY NO. 4
 (PARTS CATALOG ALSO CONTAINS COMPONENTS FOR MAJOR OPTIONAL FEATURES LISTED BELOW)

WIRING DIAGRAM NO. 612-4848-13

PART NO.	QTY.	DESCRIPTION	PART NO.	QTY.	DESCRIPTION
Gas Fuel System					
Overspeed Cut Off					
Low Oil Pressure Cut Off					
High Air Temperature Cut Off					
112-0106	2	Piston and Pin			
113-0107	2	Ring Set, Piston			
115-0173	1	Cover, Rocker - Includes Oil Line			
331-0103	1	Bushing, Snap - Gas Hose			
309-0196	1	Switch, High Air Temperature			
508-0001	1	Grommet, Rubber - Control Box			
508-0015	4	Washer, Fiber - Control Panel Resistors			
338-0917	1	Harness, Wiring - Voltage Regulator to Exciter Stator			
322-0004	1	Lamp, Indicator - Overspeed			
322-0069	1	Holder, Indicator Lamp			
320-0104	1	Relay, Low Oil Pressure			
307-1129	1	Relay, Overspeed			

SPECIAL PARTS LIST FOR **MODEL** 7.5 JB-18R **SPEC** 12314AA
 FOR STANDARD PARTS REFER TO **CATALOG** 967-0223 **KEY NO.** 4
 (PARTS CATALOG ALSO CONTAINS COMPONENTS FOR MAJOR OPTIONAL FEATURES LISTED BELOW)
WIRING DIAGRAM NO. 612-4848-14 (ENG)

PART NO.	QTY.	DESCRIPTION	PART NO.	QTY.	DESCRIPTION
Low Oil Pressure Cut Off					
High Air Temperature Cut Off					
Overspeed Cut Off					
Gas Fuel System					
112-0106	2	Piston and Pin			
113-0107	2	Ring Set, Piston			
115-0173	1	Cover, Rocker - Includes Oil Line			
331-0103	1	Bushing, Snap - Gas Hose			
309-0196	1	Switch, High Air Temperature			
508-0001	1	Grommet, Rubber-Control Box			
508-0015	4	Washer, Fiber - Control Panel Resistors			
338-0917	1	Harness, Wiring - Voltage Regulator To Exciter Stator			
322-0004	1	Lamp, Indicator - Overspeed			
322-0069	1	Holder, Indicator Lamp			
320-0104	1	Relay, Low Oil Pressure			
307-1129	1	Relay, Overspeed			

SPECIAL PARTS LIST FOR **MODEL** 7.5JB-3R**SPEC** 12321AAFOR STANDARD PARTS REFER TO **CATALOG** 967-0223**KEY NO.** 4

(PARTS CATALOG ALSO CONTAINS COMPONENTS FOR MAJOR OPTIONAL FEATURES LISTED BELOW)

WIRING DIAGRAM NO. (ENG) 612-4793-09 (AC) 612-1786-02

PART NO.	QTY.	DESCRIPTION	PART NO.	QTY.	DESCRIPTION
Gas Fuel System					
Housed					
Meter Panel					
112-0106	2	Piston And Pin			
113-0107	2	Ring Set, Piston			
115-0173	1	Cover, Rocker - Includes Oil Line			
331-0103	1	Bushing, Snap - Gas Hose			
155-0360	1	Muffler			
140-0078	2	Band, Muffler			
155-0951	1	Tube, Flexible Exhaust			
505-0183	1	Elbow, Reducer - 1-1/2 To 1-1/4 (Exhaust)			
301-1554	1	Panel, Meter			
322-0072	2	Receptacle, Panel Light			
338-0495	1	Harness, Wiring - Control To Output Box			
332-0566	1	Strip, Marker - B+,1,2,3			
332-0537	1	Block, Terminal - 4 Place			
508-0001	1	Grommet, Rubber - Control Box			
517-0139	1	Button, Dot - Control Box			
508-0015	2	Washer, Fiber - Control Panel Resistor			

SPECIAL PARTS LIST FOR MODEL 7.5JB-4R SPEC 12321AA
 FOR STANDARD PARTS REFER TO CATALOG 967-0223 KEY NO. 4
 (PARTS CATALOG ALSO CONTAINS COMPONENTS FOR MAJOR OPTIONAL FEATURES LISTED BELOW)
 WIRING DIAGRAM NO. 612-4793-10 (AC) 612-1486-02

PART NO.	QTY.	DESCRIPTION	PART NO.	QTY.	DESCRIPTION
Gas Fuel System					
Housed					
Meter Panel					
112-0196	2	Piston And Pin			
113-0197	2	Ring Set, Piston			
115-0173	1	Cover, Rocker - Includes Oil Line			
331-0103	1	Bushing, Snap - Gas Hose			
155-0360	1	Muffler			
140-0078	2	Band, Muffler			
155-0951	1	Tube, Flexible Exhaust			
505-0183	1	Elbow, Reducer - 1½ To 1¼ (Exhaust)			
301-2088	1	Panel, Meter			
322-0072	2	Receptacle, Panel Light			
338-0495	1	Harness, Wiring - Control To Output Box			
332-0566	1	Strip, Marker - B+, 1, 2, 3			
332-0537	1	Block, Terminal - 4 Place			
508-0001	1	Grommet, Rubber-Control Box			
517-0139	1	Button, Dot - Control Box			
508-0015	2	Washer, Fiber - Control Panel Resistor			

SPECIAL PARTS LIST FOR MODEL 7.5JB-4XR SPEC 12355U
 FOR STANDARD PARTS REFER TO CATALOG 967-0223 KEY NO. 4
 (PARTS CATALOG ALSO CONTAINS COMPONENTS FOR MAJOR OPTIONAL FEATURES LISTED BELOW)
 WIRING DIAGRAM NO. 611-0806-02

PART NO.	QTY.	DESCRIPTION	PART NO.	QTY.	DESCRIPTION
LPG Fuel System Housed					
102-0620	1	Base, Oil			
115-0173	1	Cover, Rocker - Includes Oil Line			
331-0103	1	Bushing, Snap - Gas Hose			
416-0004	1	Cable, Battery Jumper			
505-0183	1	Elbow, Reducer - 1-1/2 to 1-1/4 (Exhaust)			
322-0072	2	Receptacle, Panel Light			
338-0495	1	Harness, Wiring - Control to Output Box			
301-1964	1	Bracket, Control Box - L.H.			
301-1965	1	Bracket, Control Box - R.H.			

SPECIAL PARTS LIST FOR MODEL 7.5JB-3CR SPEC 12355AA
 FOR STANDARD PARTS REFER TO CATALOG 967-0223 KEY NO. 4
 (PARTS CATALOG ALSO CONTAINS COMPONENTS FOR MAJOR OPTIONAL FEATURES LISTED BELOW)

WIRING DIAGRAM NO. 612-4793-09

PART NO.	QTY.	DESCRIPTION	PART NO.	QTY.	DESCRIPTION
LPG Fuel System					
Housed					
102-0620	1	Base, Oil			
115-0173	1	Cover, Rocker - Includes Oil Line			
331-0103	1	Bushing, Snap - Gas Hose			
505-0183	1	Elbow, Reducer - 1½ to 1¼ (Exhaust)			
322-0072	2	Receptacle, Panel Light			
338-0495	1	Harness, Wiring - Control to Output Box			
332-0566	1	Strip, Marker - B+, 1, 2, 3			
332-0537	1	Block, Terminal - 4 Place			
508-0001	1	Grommet, Rubber - Control Box			
517-0139	1	Button, Dot - Control Box			
508-0015	2	Washer, Fiber - Control Panel Resistor			

SPECIAL PARTS LIST FOR MODEL 7.5JB-18R SPEC 12355AA
 FOR STANDARD PARTS REFER TO CATALOG 967-0223 KEY NO. 4
 (PARTS CATALOG ALSO CONTAINS COMPONENTS FOR MAJOR OPTIONAL FEATURES LISTED BELOW)

WIRING DIAGRAM NO. 612-4793-10

PART NO.	QTY.	DESCRIPTION	PART NO.	QTY.	DESCRIPTION
LPG Fuel System					
Housed					
102-0620	1	Base, Oil			
115-0173	1	Cover, Rocker - Includes Oil Line			
331-0103	1	Bushing, Snap - Gas Hose			
505-0183	1	Elbow, Reducer - 1½ X 1¼ (Exhaust)			
322-0072	2	Receptacle, Panel Light			
338-0495	1	Harness, Wiring - Control To Output Box			
332-0566	1	Strip, Marker - B+, 1, 2, 3			
332-0537	1	Block, Terminal - 4 Place			
508-0001	1	Grommet, Rubber-Control Box			
517-0139	1	Button, Dot - Control Box			
508-0015	2	Washer, Fiber - Control Panel Resistor			

SPECIAL PARTS LIST FOR MODEL 7.5JB-3CR SPEC 12355AB
 FOR STANDARD PARTS REFER TO CATALOG 967-0223 KEY NO. 4
 (PARTS CATALOG ALSO CONTAINS COMPONENTS FOR MAJOR OPTIONAL FEATURES LISTED BELOW)

WIRING DIAGRAM NO. (ENG) 612-5558-09

PART NO.	QTY.	DESCRIPTION	PART NO.	QTY.	DESCRIPTION
LPG Fuel System					
Housed					
102-0620	1	Base, Oil			
115-0173	1	Cover, Rocker - Includes Oil Line			
331-0103	1	Bushing, Snap - Gas Hose			
505-0183	1	Elbow, Reducer - 1½ to 1¼ (Exhaust)			
322-0072	2	Receptacle, Panel Light			
338-0495	1	Harness, Wiring - Control to Output Box			
332-0566	1	Strip, Marker - B+, 1, 2, 3			
332-0537	1	Block, Terminal - 4 Place			
508-0001	1	Grommet, Rubber - Control Box			
517-0139	1	Button, Dot - Control Box			
508-0015	2	Washer, Fiber - Control Panel Resistor			

SPECIAL PARTS LIST FOR **MODEL** 7.5JB-3CR131 **SPEC** 12355AB
FOR STANDARD PARTS REFER TO **CATALOG** 967-0223 **KEY NO.** 4
(PARTS CATALOG ALSO CONTAINS COMPONENTS FOR MAJOR OPTIONAL FEATURES LISTED BELOW)

WIRING DIAGRAM NO. (ENG) 612-5558-09

PART NO.	QTY.	DESCRIPTION	PART NO.	QTY.	DESCRIPTION
----------	------	-------------	----------	------	-------------

NOTE: Pennsylvania Approved
LPG Fuel System
Housed

102-0620	1	Base, Oil
416-0325	1	Hydrometer

SPECIAL PARTS LIST FOR **MODEL** 7.5JB-18R **SPEC** 12370AA
 FOR STANDARD PARTS REFER TO **CATALOG** 967-0223 **KEY NO.** 4
 (PARTS CATALOG ALSO CONTAINS COMPONENTS FOR MAJOR OPTIONAL FEATURES LISTED BELOW)

WIRING DIAGRAM NO. 612-4793-10

PART NO.	QTY.	DESCRIPTION	PART NO.	QTY.	DESCRIPTION
Gas Fuel System					
High Air Temperature Cut Off					
112-0106	2	Piston And Pin			
113-0107	2	Ring Set, Piston			
115-0173	1	Cover, Rocker - Includes Oil Line			
331-0103	1	Bushing, Snap - Gas Hose			
309-0196	1	Switch, High Air Temperature			
332-0566	1	Strip, Marker - B+, 1, 2, 3			
332-0537	1	Block, Terminal - 4 Place			
508-0001	1	Grommet, Rubber-Control Box			
517-0139	1	Button, Dot - Control Box			
508-0015	2	Washer, Fiber - Control Panel Resistor			

SPECIAL PARTS LIST FOR **MODEL** 7.5JB-3CR **SPEC** 12375AB
 FOR STANDARD PARTS REFER TO **CATALOG** 967-0223 **KEY NO.** 4
 (PARTS CATALOG ALSO CONTAINS COMPONENTS FOR MAJOR OPTIONAL FEATURES LISTED BELOW)

WIRING DIAGRAM NO. (ENG)612-5564-13

PART NO.	QTY.	DESCRIPTION	PART NO.	QTY.	DESCRIPTION
LPG Fuel System					
Low Oil Pressure Cut Off					
High Air Temperature Cut Off					
Overspeed Cut Off					
102-0620	1	Base, Oil			
309-0196	1	Switch, High Air Temperature			
134-1804	1	Duct, Air			
322-0004	1	Lamp, Indicator - Overspeed			
320-0104	1	Relay, Low Oil Pressure			
332-0604	1	Block, Terminal - 5 Place			
332-0616	1	Strip, Marker - 5 Place			

SPECIAL PARTS LIST FOR **MODEL** 7.5JB-4R **SPEC** 12378AA
 FOR STANDARD PARTS REFER TO **CATALOG** 967-0223 **KEY NO.** 4
 (PARTS CATALOG ALSO CONTAINS COMPONENTS FOR MAJOR OPTIONAL FEATURES LISTED BELOW
 (ENG)
WIRING DIAGRAM NO. 612-4794-14 (AC) 612-1469-02

PART NO.	QTY.	DESCRIPTION	PART NO.	QTY.	DESCRIPTION
Low Oil Pressure Cut Off					
High Air Temperature Cut Off					
Mounted Fuel Tank					
Housed					
Meter Panel					
102-0620	1	Base, Oil			
502-0020	1	Elbow, Street - Fuel Pump Inlet			
505-0061	1	Nipple, Pipe - Fuel Pump Inlet			
502-0017	1	Connector, Female - Fuel Pump Inlet			
507-1205	1	Coil, Choke Solenoid			
153-0391	1	Core, Choke Solenoid			
309-0196	1	Switch, High Air Temperature			
505-0183	1	Elbow, Reducer - 1½ To 1¼ (Exhaust)			
301-2204	1	Panel, Meter			
322-0072	2	Receptacle, Panel Light			
338-0495	1	Harness, Wiring - Control To Output Box			
508-0001	1	Grommet, Rubber-Control Box			
508-0015	4	Washer, Fiber - Control Panel Resistors			
332-0537	1	Block, Terminal - 4 Place			
332-0566	1	Strip, Marker - B+, 1, 2, 3			

SPECIAL PARTS LIST FOR **MODEL** 7.5JB-5DR **SPEC** 12378AA
 FOR STANDARD PARTS REFER TO **CATALOG** 967-0223 **KEY NO.** 4
 (PARTS CATALOG ALSO CONTAINS COMPONENTS FOR MAJOR OPTIONAL FEATURES LISTED BELC
WIRING DIAGRAM NO. ^(ENG)612-4794-14 (AC) 612-1556-0

PART NO.	QTY.	DESCRIPTION	PART NO.	QTY.	DESCRIPTION
Low Oil Pressure Cut Off					
High Air Temperature Cut Off					
Mounted Fuel Tank					
Housed					
Meter Panel					
102-0620	1	Base, Oil			
502-0020	1	Elbow, Street - Fuel Pump Inlet			
505-0061	1	Nipple, Pipe - Fuel Pump Inlet			
502-0017	1	Connector, Female - Fuel Pump Inlet			
307-1203	1	Coil, Choke Solenoid			
153-0391	1	Core, Choke Solenoid			
309-0196	1	Switch, High Air Temperature			
505-0183	1	Elbow, Reducer - 1½ To 1¼ (Exhaust)			
301-2204	1	Panel, Meter			
322-0072	2	Receptacle, Panel Light			
338-0495	1	Harness, Wiring - Control To Output Box			
508-0001	1	Grommet, Rubber-Control Box			
508-0015	4	Washer, Fiber - Control Panel Resistors			
332-0537	1	Block, Terminal - 4 Place			
332-0566	1	Strip, Marker - B+, 1, 2, 3			

SPECIAL PARTS LIST FOR MODEL 7.5JB-4XR SPEC 12378AB
 FOR STANDARD PARTS REFER TO CATALOG 967-0223 KEY NO. 4
 (PARTS CATALOG ALSO CONTAINS COMPONENTS FOR MAJOR OPTIONAL FEATURES LISTED BELOW)

WIRING DIAGRAM NO. (Eng.) 612-5559-14(AC) 612-1851-02

PART NO.	QTY.	DESCRIPTION	PART NO.	QTY.	DESCRIPTION
Meter Panel					
Low Oil Pressure Cut Off					
High Air Temperature Cut Off					
Mounted Fuel Tank					
Housed					
102-0620	1	Base, Oil			
502-0020	1	Elbow, Street - Fuel Pump Inlet			
505-0061	1	Nipple, Pipe - Fuel Pump Inlet			
502-0017	1	Connector, Female - Fuel Pump Inlet			
307-1203	1	Coil, Choke Solenoid			
153-0391	1	Core, Choke Solenoid			
309-0196	1	Switch, High Air Temperature			
505-0183	1	Elbow, Reducer - 1-1/2 to 1-1/4 (Exhaust)			
301-2308	1	Panel, Meter			
304-0305	1	Resistor, Fixed - Meter Panel (45,000 Ohm, 10 Watt)			
322-0072	2	Receptacle, Panel Light			
338-0495	1	Harness, Wiring - Control to Output Box			
508-0001	1	Grommet, Rubber - Control Box			
508-0015	4	Washer, Fiber - Control Panel Resistors			
332-0537	1	Block, Terminal - 4 Place			
332-0566	1	Strip, Marker - B+,1,2,3			

SPECIAL PARTS LIST FOR **MODEL** 7.5JB-18R **SPEC** 12381AA
 FOR STANDARD PARTS REFER TO **CATALOG** 967-0223 **KEY NO.** 4
 (PARTS CATALOG ALSO CONTAINS COMPONENTS FOR MAJOR OPTIONAL FEATURES LISTED BELOW)
WIRING DIAGRAM NO. 612-4794-14

PART NO.	QTY.	DESCRIPTION	PART NO.	QTY.	DESCRIPTION
Gas Fuel System					
Low Oil Pressure Cut Off					
112-0106	2	Piston And Pin			
113-0107	2	Ring Set, Piston			
115-0173	1	Cover, Rocker - Includes Oil Line			
331-0103	1	Bushing, Snap - Gas Hose			
134-1804	1	Duct, Air			
332-0566	1	Strip, Marker - B+, 1, 2, 3			
332-0537	1	Block, Terminal - 4 Place			
508-0001	1	Grommet, Rubber-Control Box			
517-0139	1	Button, Dot - Control Box			
508-0015	4	Washer, Fiber - Control Panel Resistors			

SPECIAL PARTS LIST FOR **MODEL** 7.5JB-18R **SPEC** 12381AB
 FOR STANDARD PARTS REFER TO **CATALOG** 967-0223 **KEY NO.** 4
 (PARTS CATALOG ALSO CONTAINS COMPONENTS FOR MAJOR OPTIONAL FEATURES LISTED BELOW)

WIRING DIAGRAM NO. 612-5559-14

PART NO.	QTY.	DESCRIPTION	PART NO.	QTY.	DESCRIPTION
112-0106	2	Piston And Pin			
113-0107	2	Ring Set, Piston			
115-0173	1	Cover, Rocker - Includes Oil Line			
331-0103	1	Bushing, Snap - Gas Hose			
134-1804	1	Duct, Air			
508-0001	1	Grommet, Rubber-Control Box			
508-0015	4	Washer, Fiber - Control Panel Resistors			
332-0537	1	Block, Terminal - 4 Place			
332-0566	1	Strip, Marker - B+, 1, 2, 3			

SPECIAL PARTS LIST FOR MODEL 7.5JB-4R SPEC 12417U
 FOR STANDARD PARTS REFER TO CATALOG 967-0223 KEY NO. 4
 (PARTS CATALOG ALSO CONTAINS COMPONENTS FOR MAJOR OPTIONAL FEATURES LISTED BELOW)

WIRING DIAGRAM NO. 611-1034-02

PART NO.	QTY.	DESCRIPTION	PART NO.	QTY.	DESCRIPTION
LPG Fuel System					
115-0173	1	Cover, Rocker - Includes Oil Line			
331-0103	1	Bushing, Snap - Gas Hose			
110-1742	1	Head Assembly, Cylinder (Also Includes 502-0274 Connector Assembly And 502-0082 Hex Nipple)			
520-0526	2	Stud, Carburetor Mounting			
502-0082	1	Nipple, Hex - Cyl. Block			
115-0189	2	Stud Package, Rocker Arm (Each Package Contains Two Studs And One Lock)			
148-0367	1	Switch, Vacuum			
502-0053	1	Elbow, Vacuum Switch			
502-0046	1	Nipple, Vacuum Switch			
502-0051	1	Coupling, Vacuum Switch			
301-1964	1	Bracket, Control Box - L.H.			
301-1965	1	Bracket, Control Box - R.H.			

SPECIAL PARTS LIST FOR **MODEL** 7.5JB-3CR **SPEC** 12417AA
 FOR STANDARD PARTS REFER TO **CATALOG** 967-0223 **KEY NO.** 4
 (PARTS CATALOG ALSO CONTAINS COMPONENTS FOR MAJOR OPTIONAL FEATURES LISTED BELOW)

WIRING DIAGRAM NO. (ENG) 612-4883-09

PART NO.	QTY.	DESCRIPTION	PART NO.	QTY.	DESCRIPTION
LPG Fuel System					
115-0173	1	Cover, Rocker - Includes Oil Line			
331-0103	1	Bushing, Snap - Gas Hose			
110-1742	1	Head Assembly, Cylinder (Also Includes 502-0274 Connector Assembly and 502-0082 Hex Nipple)			
520-0526	2	Stud, Carburetor Mounting			
502-0082	1	Nipple, Hex - Cyl Block			
115-0189	2	Stud Package, Rocker Arm (Each Package Contains Two Studs and One Lock)			
148-0367	1	Switch, Vacuum			
502-0053	1	Elbow, Vacuum Switch			
502-0046	1	Nipple, Vacuum Switch			
502-0051	1	Coupling, Vacuum Switch			
332-0566	1	Strip, Marker - B+, 1, 2, 3			
332-0537	1	Block, Terminal - 4 Place			
508-0001	1	Grommet, Rubber - Control Box			
517-0139	1	Button, Dot - Control Box			
508-0015	2	Washer, Fiber - Control Panel Resistor			

SPECIAL PARTS LIST FOR **MODEL** 7.5JB-9XR **SPEC** 12417AA
FOR STANDARD PARTS REFER TO CATALOG 967-0223 **KEY NO.** 4
(PARTS CATALOG ALSO CONTAINS COMPONENTS FOR MAJOR OPTIONAL FEATURES LISTED BELOW)

WIRING DIAGRAM NO. 612-5252-05

PART NO.	QTY.	DESCRIPTION	PART NO.	QTY.	DESCRIPTION
LPG Fuel System					
115-0173	1	Cover, Rocker - Includes Oil Line			
331-0103	1	Bushing, Snap - Gas Hose			
110-1742	1	Head Assembly, Cylinder (Also Includes 502-0274 Connector Assembly And 502-0082 Hex Nipple)			
520-0526	2	Stud, Carburetor Mounting			
502-0082	1	Nipple, Hex - Cyl Block			
115-0189	2	Stud Package, Rocker Arm (Each Package Contains Two Studs And One Lock)			
148-0367	1	Switch, Vacuum			
502-0053	1	Elbow, Vacuum Switch			
502-0046	1	Nipple, Vacuum Switch			
502-0051	1	Coupling, Vacuum Switch			
332-0566	1	Strip, Marker - B+, 1, 2, 3			
332-0537	1	Block, Terminal - 4 Place			
508-0001	1	Grommet, Rubber-Control Box			
517-0139	1	Button, Dot - Control Box			
508-0015	2	Washer, Fiber - Control Panel Resistor			

SPECIAL PARTS LIST FOR **MODEL** 7.5JB-3CR **SPEC** 12424U
 FOR STANDARD PARTS REFER TO **CATALOG** 967-0223 **KEY NO.** 4
 (PARTS CATALOG ALSO CONTAINS COMPONENTS FOR MAJOR OPTIONAL FEATURES LISTED BELOW)

WIRING DIAGRAM NO. 611-0807-01

PART NO.	QTY.	DESCRIPTION	PART NO.	QTY.	DESCRIPTION
LPG Fuel System					
Low Oil Pressure Cut Off					
115-0173	1	Cover, Rocker - Includes Oil Line			
331-0103	1	Bushing, Snap - Gas Hose			
220-0596	1	Stator Assembly, Wound			
301-1964	1	Bracket, Control Box - L.H.			
301-1965	1	Bracket, Control Box - R.H.			

SPECIAL PARTS LIST FOR MODEL 7.5JB-4R SPEC 12424U
FOR STANDARD PARTS REFER TO CATALOG 967-0223 KEY NO. 4
(PARTS CATALOG ALSO CONTAINS COMPONENTS FOR MAJOR OPTIONAL FEATURES LISTED BELOW)

WIRING DIAGRAM NO. 611-0807-02

PART NO.	QTY.	DESCRIPTION	PART NO.	QTY.	DESCRIPTION
LPG Fuel System					
Low Oil Pressure Cut Off					
115-0173	1	Cover, Rocker - Includes Oil Line			
331-0103	1	Bushing, Snap - Gas Hose			
301-1964	1	Bracket, Control Box - L.H.			
301-1965	1	Bracket, Control Box - R.H.			

SPECIAL PARTS LIST FOR **MODEL** 7.5JB-3CR **SPEC** 12424AA
 FOR STANDARD PARTS REFER TO **CATALOG** 967-0223 **KEY NO.** 4
 (PARTS CATALOG ALSO CONTAINS COMPONENTS FOR MAJOR OPTIONAL FEATURES LISTED BELOW
WIRING DIAGRAM NO. 612-4794-13

PART NO.	QTY.	DESCRIPTION	PART NO.	QTY.	DESCRIPTION
LPG Fuel System					
Low Oil Pressure Cut Off					
115-0173	1	Cover, Rocker - Includes Oil Line			
331-0103	1	Bushing, Snap - Gas Hose			
508-0001	1	Grommet, Rubber - Control Box			
508-0015	4	Washer, Fiber - Control Panel Resistors			
332-0537	1	Block, Terminal - 4 Place			
332-0566	1	Strip, Marker - B+, 1, 2, 3			

SPECIAL PARTS LIST FOR **MODEL** 7.5JB-18R131 **SPEC** 12424AB
FOR STANDARD PARTS REFER TO **CATALOG** 967-0223 **KEY NO.** 4
(PARTS CATALOG ALSO CONTAINS COMPONENTS FOR MAJOR OPTIONAL FEATURES LISTED BELOW)

WIRING DIAGRAM NO. (ENG) 612-5559-14

PART NO.	QTY.	DESCRIPTION	PART NO.	QTY.	DESCRIPTION
----------	------	-------------	----------	------	-------------

NOTE: Pennsylvania Approved
LPG Fuel System
Low Oil Pressure Cut Off

SPECIAL PARTS LIST FOR **MODEL** 7.5JB-4XR **SPEC** 12437U
 FOR STANDARD PARTS REFER TO **CATALOG** 967-0223 **KEY NO.** 4
 (PARTS CATALOG ALSO CONTAINS COMPONENTS FOR MAJOR OPTIONAL FEATURES LISTED BELOW)
WIRING DIAGRAM NO. 611-0806-02

PART NO.	QTY.	DESCRIPTION	PART NO.	QTY.	DESCRIPTION
Gas Fuel System					
Skid and Battery Rack					
112-0106	2	Piston and Pin			
113-0107	2	Ring Set, Piston			
115-0173	1	Cover, Rocker - Includes Oil Line			
331-0103	1	Bushing, Snap - Gas Hose			
134-1804	1	Duct, Air			
301-1964	1	Bracket, Control Box - L.H.			
301-1965	1	Bracket, Control Box - R.H.			

SPECIAL PARTS LIST FOR **MODEL** 7.5JB-18R **SPEC** 12437AA
FOR STANDARD PARTS REFER TO CATALOG 967-0223 **KEY NO.** 4
(PARTS CATALOG ALSO CONTAINS COMPONENTS FOR MAJOR OPTIONAL FEATURES LISTED BELOW)
WIRING DIAGRAM NO. 612-4793-10

PART NO.	QTY.	DESCRIPTION	PART NO.	QTY.	DESCRIPTION
Gas Fuel System					
Skid And Battery Rack					
112-0106	2	Piston And Pin			
113-0107	2	Ring Set, Piston			
115-0173	1	Cover, Rocker - Includes Oil Line			
331-0103	1	Bushing, Snap - Gas Hose			
134-1804	1	Duct, Air			
332-0566	1	Strip, Marker - B+, 1, 2, 3			
332-0537	1	Block, Terminal - 4 Place			
508-0001	1	Grommet, Rubber-Control Box			
517-0139	1	Button, Dot - Control Box			
508-0015	2	Washer, Fiber - Control Panel Resistor			

SPECIAL PARTS LIST FOR MODEL 7.5JB-18R SPEC 12437AB
FOR STANDARD PARTS REFER TO CATALOG 967-0223 KEY NO. 4
(PARTS CATALOG ALSO CONTAINS COMPONENTS FOR MAJOR OPTIONAL FEATURES LISTED BELOW)

WIRING DIAGRAM NO. 612-5558-10

PART NO.	QTY.	DESCRIPTION	PART NO.	QTY.	DESCRIPTION
Gas Fuel System					
Skid And Battery Rack					
112-0106	2	Piston And Pin			
113-0107	2	Ring Set, Piston			
115-0173	1	Cover, Rocker - Includes Oil Line			
331-0103	1	Bushing, Snap - Gas Hose			
134-1804	1	Duct, Air			
332-0566	1	Strip, Marker - B+, 1, 2, 3			
332-0537	1	Block, Terminal - 4 Place			
508-0001	1	Grommet, Rubber-Control Box			
517-0139	1	Button, Dot - Control Box			
508-0015	2	Washer, Fiber - Control Panel Resistor			

SPECIAL PARTS LIST FOR **MODEL** 7.5JB-3CR **SPEC** 12451AA
 FOR STANDARD PARTS REFER TO **CATALOG** 967-0223 **KEY NO.** 4
 (PARTS CATALOG ALSO CONTAINS COMPONENTS FOR MAJOR OPTIONAL FEATURES LISTED BELC

WIRING DIAGRAM NO. 612-4794-13

PART NO.	QTY.	DESCRIPTION	PART NO.	QTY.	DESCRIPTION
LPG Fuel System					
Low Oil Pressure Cut Off					
High Air Temperature Cut Off					
102-0620	1	Base, Oil			
115-0173	1	Cover, Rocker - Includes Oil Line			
331-0103	1	Bushing, Snap - Gas Hose			
309-0196	1	Switch, High Air Temperature			
508-0001	1	Grommet, Rubber - Control Box			
508-0015	4	Washer, Fiber - Control Panel Resistors			
332-0537	1	Block, Terminal - 4 Place			
332-0566	1	Strip, Marker - B+, 1, 2, 3			

SPECIAL PARTS LIST FOR **MODEL** 7.5JB-4XR **SPEC** 12463AA
FOR STANDARD PARTS REFER TO CATALOG 967-0223 **KEY NO.** 4
(PARTS CATALOG ALSO CONTAINS COMPONENTS FOR MAJOR OPTIONAL FEATURES LISTED BELOW)
WIRING DIAGRAM NO. (Eng.) 612-4793-10(AC) 612-1851-0

PART NO.	QTY.	DESCRIPTION	PART NO.	QTY.	DESCRIPTION
LPG Fuel System					
Housed					
Meter Panel					
102-0620	1	Base, Oil			
115-0173	1	Cover, Rocker - Includes Oil Line			
331-0103	1	Bushing, Snap - Gas Hose			
155-0360	1	Muffler			
140-0078	2	Band, Muffler			
155-0951	1	Tube, Flexible Exhaust			
505-0183	1	Elbow, Reducer - 1-1/2 to 1-1/4 (Exhaust)			
301-2308	1	Panel, Meter			
304-0305	1	Resistor, Fixed - Meter Panel (45,000 Ohm, 10 Watt)			
322-0072	2	Receptacle, Panel Light			
338-0495	1	Harness, Wiring - Control to Output Box			
332-0566	1	Strip, Marker - B+, 1,2,3			
332-0537	1	Block, Terminal - 4 Place			
508-0001	1	Grommet, Rubber - Control Box			
517-0139	1	Button, Dot - Control Box			
508-0015	2	Washer, Fiber - Control Panel Resistor			

SPECIAL PARTS LIST FOR **MODEL** 7.5JB-3CR **SPEC** 12471U
 FOR STANDARD PARTS REFER TO **CATALOG** 967-0223 **KEY NO.** 4
 (PARTS CATALOG ALSO CONTAINS COMPONENTS FOR MAJOR OPTIONAL FEATURES LISTED BELOW)

WIRING DIAGRAM NO. 611-0806-01

PART NO.	QTY.	DESCRIPTION	PART NO.	QTY.	DESCRIPTION
Housed Gas Fuel System					
112-0106	2	Piston and Pin			
113-0107	2	Ring Set, Piston			
102-0620	1	Base, Oil			
115-0173	1	Cover, Rocker - Includes Oil Line			
331-0103	1	Bushing, Snap - Gas Hose			
155-0360	1	Muffler			
140-0078	2	Band, Muffler			
155-0951	1	Tube, Flexible Exhaust			
505-0183	1	Elbow, Reducer - 1½ to 1¼ (Exhaust)			
505-0100	2	Nipple, Oil Drain			
322-0072	2	Receptacle, Panel Light			
338-0495	1	Harness, Wiring - Control to Output Box			
416-0004	1	Cable, Battery Jumper			
220-0596	1	Stator Assembly, Wound			
301-1964	1	Bracket, Control Box - L.H.			
301-1965	1	Bracket, Control Box - R.H.			

SPECIAL PARTS LIST FOR MODEL 7.5JB-4R SPEC 12471U
 FOR STANDARD PARTS REFER TO CATALOG 967-0223 KEY NO. 4
 (PARTS CATALOG ALSO CONTAINS COMPONENTS FOR MAJOR OPTIONAL FEATURES LISTED BELOW)
 WIRING DIAGRAM NO. 611-0806-02

PART NO.	QTY.	DESCRIPTION	PART NO.	QTY.	DESCRIPTION
Gas Fuel System Housed					
102-0620	1	Base, Oil			
112-0106	2	Piston And Pin			
113-0107	2	Ring Set, Piston			
115-0173	1	Cover, Rocker - Includes Oil Line			
331-0103	1	Bushing, Snap - Gas Hose			
155-0360	1	Muffler			
140-0078	2	Band, Muffler			
155-0951	1	Tube, Flexible Exhaust			
505-0183	1	Elbow, Reducer - 1½ To 1¼ (Exhaust)			
505-0100	2	Nipple, Oil Drain			
416-0004	1	Cable, Battery Jumper			
322-0072	2	Receptacle, Panel Light			
338-0495	1	Harness, Wiring - Control To Output Box			
301-1964	1	Bracket, Control Box - L.H.			
301-1965	1	Bracket, Control Box - R.H.			

SPECIAL PARTS LIST FOR MODEL 7.5JB-3CR SPEC 12471AA
 FOR STANDARD PARTS REFER TO CATALOG 967-0223 KEY NO. 4
 (PARTS CATALOG ALSO CONTAINS COMPONENTS FOR MAJOR OPTIONAL FEATURES LISTED BELOW)

WIRING DIAGRAM NO. 612-4793-09

PART NO.	QTY.	DESCRIPTION	PART NO.	QTY.	DESCRIPTION
Gas Fuel System Housed					
102-0620	1	Base, Oil			
112-0106	2	Piston and Pin			
113-0107	2	Ring Set, Piston			
115-0173	1	Cover, Rocker - Includes Oil Line			
331-0103	1	Bushing, Snap - Gas Hose			
155-0360	1	Muffler			
140-0078	2	Band, Muffler			
155-0951	1	Tube, Flexible Exhaust			
505-0183	1	Elbow, Reducer - 1½ to 1¼ (Exhaust)			
505-0100	2	Nipple, Oil Drain			
322-0072	2	Receptacle, Panel Light			
338-0495	1	Harness, Wiring - Control to Output Box			
332-0566	1	Strip, Marker - B+, 1, 2, 3			
332-0537	1	Block, Terminal - 4 Place			
508-0001	1	Grommet, Rubber - Control Box			
517-0139	1	Button, Dot - Control Box			
508-0015	2	Washer, Fiber - Control Panel Resistor			

SPECIAL PARTS LIST FOR MODEL 7.5JB-3CR SPEC 12471AB
 FOR STANDARD PARTS REFER TO CATALOG 967-0223 KEY NO. 4
 (PARTS CATALOG ALSO CONTAINS COMPONENTS FOR MAJOR OPTIONAL FEATURES LISTED BELOW)
 WIRING DIAGRAM NO. 612-5558-09

PART NO.	QTY.	DESCRIPTION	PART NO.	QTY.	DESCRIPTION
Gas Fuel System Housed					
102-0620	1	Base, Oil			
112-0106	2	Piston and Pin			
113-0107	2	Ring Set, Piston			
115-0173	1	Cover, Rocker - Includes Oil Line			
331-0103	1	Bushing, Snap - Gas Hose			
155-0360	1	Muffler			
140-0078	2	Band, Muffler			
155-0951	1	Tube, Flexible Exhaust			
505-0183	1	Elbow, Reducer - 1½ to 1¼ (Exhaust)			
505-0100	2	Nipple, Oil Drain			
322-0072	2	Receptacle, Panel Light			
338-0495	1	Harness, Wiring - Control to Output Box			
332-0566	1	Strip, Marker - B+, 1, 2, 3			
332-0537	1	Block, Terminal - 4 Place			
508-0001	1	Grommet, Rubber - Control Box			
517-0139	1	Button, Dot - Control Box			
508-0015	2	Washer, Fiber - Control Panel Resistor			

SPECIAL PARTS LIST FOR **MODEL** 7.5JB-3CR131**SPEC** 12490UFOR STANDARD PARTS REFER TO **CATALOG** 967-0223**KEY NO.** 4

(PARTS CATALOG ALSO CONTAINS COMPONENTS FOR MAJOR OPTIONAL FEATURES LISTED BELOW)

WIRING DIAGRAM NO. (ENG) 611-0906-01

PART NO.	QTY.	DESCRIPTION	PART NO.	QTY.	DESCRIPTION
LPG Fuel System					
Note: Pennsylvania Approved					
102-0620	1	Base, Oil			
113-0089	2	Ring Set, Piston			
112-0092	2	Piston and Pin			
115-0173	1	Cover, Rocker - Includes Oil Line			
331-0103	1	Bushing, Snap - Gas Hose			
338-0470	1	Harness, Wiring - Starter to Solenoid			
134-1804	1	Duct, Air			
416-0325	1	Hydrometer			
220-0596	1	Stator Assembly, Wound			
307-0845	1	Relay, Starter Pilot (Solenoid)			
306-0196	1	Bracket, Starter Pilot Relay Mounting			
301-1964	1	Bracket, Control Box - L.H.			
301-1965	1	Bracket, Control Box - R.H.			

SPECIAL PARTS LIST FOR MODEL 7.5JB-3CR131

SPEC 12490AA

FOR STANDARD PARTS REFER TO CATALOG 967-0223 KEY NO. 4

(PARTS CATALOG ALSO CONTAINS COMPONENTS FOR MAJOR OPTIONAL FEATURES LISTED BELOW)

WIRING DIAGRAM NO. (ENG)612-4793-09

PART NO.	QTY.	DESCRIPTION	PART NO.	QTY.	DESCRIPTION
LPG Fuel System					
Note: Pennsylvania Approved					
102-0620	1	Base, Oil			
113-0089	2	Ring Set, Piston			
112-0092	2	Piston and Pin			
115-0173	1	Cover, Rocker - Includes Oil Line			
331-0103	1	Bushing, Snap - Gas Hose			
134-1804	1	Duct, Air			
416-0325	1	Hydrometer			
332-0566	1	Strip, Marker - B+, 1, 2, 3			
332-0537	1	Block, Terminal - 4 Place			
508-0001	1	Grommet, Rubber - Control Box			
517-0139	1	Button, Dot - Control Box			
508-0015	2	Washer, Fiber - Control Panel Resistor			

SPECIAL PARTS LIST FOR **MODEL** 7.5JB-18R **SPEC** 12490AA
 FOR STANDARD PARTS REFER TO **CATALOG** 967-0223 **KEY NO.** 4
 (PARTS CATALOG ALSO CONTAINS COMPONENTS FOR MAJOR OPTIONAL FEATURES LISTED BELOW)
WIRING DIAGRAM NO. 612-4793-10

PART NO.	QTY.	DESCRIPTION	PART NO.	QTY.	DESCRIPTION
LPG Fuel System					
102-0620	1	Base, Oil			
115-0173	1	Cover, Rocker - Includes Oil Line			
331-0103	1	Bushing, Snap - Gas Hose			
134-1804	1	Duct, Air			
332-0566	1	Strip, Marker - B+, 1, 2, 3			
332-0537	1	Block, Terminal - 4 Place			
508-0001	1	Grommet, Rubber-Control Box			
517-0139	1	Button, Dot - Control Box			
508-0015	2	Washer, Fiber - Control Panel Resistor			

SPECIAL PARTS LIST FOR **MODEL** 7.5JB-3CR **SPEC** 12490AB
 FOR STANDARD PARTS REFER TO **CATALOG** 967-0223 **KEY NO.** 4
 (PARTS CATALOG ALSO CONTAINS COMPONENTS FOR MAJOR OPTIONAL FEATURES LISTED BELOW)
WIRING DIAGRAM NO. 612-5558-09

PART NO.	QTY.	DESCRIPTION	PART NO.	QTY.	DESCRIPTION
LPG Fuel System					
102-0620	1	Base, Oil			
115-0173	1	Cover, Rocker - Includes Oil Line			
331-0103	1	Bushing, Snap - Gas Hose			
134-1804	1	Duct, Air			
332-0566	1	Strip, Marker - B+, 1, 2, 3			
332-0537	1	Block, Terminal - 4 Place			
508-0001	1	Grommet, Rubber - Control Box			
517-0139	1	Button, Dot - Control Box			
508-0015	2	Washer, Fiber - Control Panel Resistor			

SPECIAL PARTS LIST FOR MODEL 7.5JB-3CR SPEC 12512U
 FOR STANDARD PARTS REFER TO CATALOG 967-0223 KEY NO. 4
 (PARTS CATALOG ALSO CONTAINS COMPONENTS FOR MAJOR OPTIONAL FEATURES LISTED BELOW)

WIRING DIAGRAM NO. (ENG) 611-0806-01

PART NO.	QTY.	DESCRIPTION	PART NO.	QTY.	DESCRIPTION
Gas Fuel System					
Vacu-Flo Cooling (See Air Housing)					
High Air Temperature Cut Off					
112-0106	2	Piston and Pin			
113-0107	2	Ring Set, Piston			
115-0173	1	Cover, Rocker - Includes Oil Line			
508-0109	1	Grommet, Rubber - 1" Hole - Governor Adjusting Nut			
309-0196	1	Switch, High Air Temperature			
220-0596	1	Stator Assembly, Wound			
301-1964	1	Bracket, Control Box - L.H.			
301-1965	1	Bracket, Control Box - R.H.			

SPECIAL PARTS LIST FOR **MODEL** 7.5JB-18R131 **SPEC** 12559AB
 FOR STANDARD PARTS REFER TO **CATALOG** 967-0223 **KEY NO.** 4
 (PARTS CATALOG ALSO CONTAINS COMPONENTS FOR MAJOR OPTIONAL FEATURES LISTED BELOW)

WIRING DIAGRAM NO. 612-5558-10

PART NO.	QTY.	DESCRIPTION	PART NO.	QTY.	DESCRIPTION
LPG Fuel System					
Skid And Battery Rack					
Note: Pennsylvania Approved					
112-0092	2	Piston And Pin			
113-0089	2	Ring Set, Piston			
115-0173	1	Cover, Rocker - Includes Oil Line			
331-0103	1	Bushing, Snap - Gas Hose			
416-0325	1	Hydrometer			
332-0566	1	Strip, Marker - B+, 1, 2, 3			
332-0537	1	Block, Terminal - 4 Place			
508-0001	1	Grommet, Rubber-Control Box			
517-0139	1	Button, Dot - Control Box			
508-0015	2	Washer, Fiber - Control Panel Resistor			

SPECIAL PARTS LIST FOR **MODEL** 7.5JB-3CR **SPEC** 12565AA
 FOR STANDARD PARTS REFER TO **CATALOG** 967-0223 **KEY NO.** 4
 (PARTS CATALOG ALSO CONTAINS COMPONENTS FOR MAJOR OPTIONAL FEATURES LISTED BELOW)

WIRING DIAGRAM NO. (ENG) 612-4883-09

PART NO.	QTY.	DESCRIPTION	PART NO.	QTY.	DESCRIPTION
Gas Fuel System					
Vacu-Flo Cooling (See Air Housing)					
112-0106	2	Piston and Pin			
113-0107	2	Ring Set, Piston			
115-0173	1	Cover, Rocker - Includes Oil Line			
508-0109	1	Grommet, Rubber - 1" Hole - Governor Adjusting Nut			
110-1742	1	Head Assembly, Cylinder (Also Includes 502-0274 Connector Assembly and 502-0082 Hex Nipple)			
520-0526	2	Stud, Carburetor Mounting			
502-0082	1	Nipple, Hex - Cyl Block			
115-0189	2	Stud Package, Rocker Arm (Each Package Contains Two Studs and One Lock)			
148-0367	1	Switch, Vacuum			
502-0053	1	Elbow, Vacuum Switch			
502-0046	1	Nipple, Vacuum Switch			
502-0051	1	Coupling, Vacuum Switch			
332-0566	1	Strip, Marker - B+, 1, 2, 3			
332-0537	1	Block, Terminal - 4 Place			
508-0001	1	Grommet, Rubber - Control Box			
517-0139	1	Button, Dot - Control Box			
508-0015	2	Washer, Fiber - Control Panel Resistor			

SPECIAL PARTS LIST FOR **MODEL** 7.5JB-9XR **SPEC** 12565AA
 FOR STANDARD PARTS REFER TO **CATALOG** 967-0223 **KEY NO.** 4
 (PARTS CATALOG ALSO CONTAINS COMPONENTS FOR MAJOR OPTIONAL FEATURES LISTED BELOW)

WIRING DIAGRAM NO. 612-5252-05

PART NO.	QTY.	DESCRIPTION	PART NO.	QTY.	DESCRIPTION
Gas Fuel System					
Vacu-Flo Cooling (See Air Housing)					
112-0106	2	Piston And Pin			
113-0107	2	Ring Set, Piston			
115-0173	1	Cover, Rocker - Includes Oil Line			
508-0109	1	Grommet, Rubber - 1" Hole - Governor Adjusting Nut			
110-1742	1	Head Assembly, Cylinder (Also Includes 502-0274 Connector Assembly And 502-0082 Hex Nipple)			
520-0526	2	Stud, Carburetor Mounting			
502-0082	1	Nipple, Hex - Cyl Block			
115-0189	2	Stud Package, Rocker Arm (Each Package Contains Two Studs And One Lock)			
148-0367	1	Switch, Vacuum			
502-0053	1	Elbow, Vacuum Switch			
502-0046	1	Nipple, Vacuum Switch			
502-0051	1	Coupling, Vacuum Switch			
332-0566	1	Strip, Marker - B+, 1, 2, 3			
332-0537	1	Block, Terminal - 4 Place			
508-0001	1	Grommet, Rubber-Control Box			
517-0139	1	Button, Dot - Control Box			
508-0015	2	Washer, Fiber - Control Panel Resistor			

SPECIAL PARTS LIST FOR **MODEL** 7.5JB-18R **SPEC** 12565AA
 FOR STANDARD PARTS REFER TO **CATALOG** 967-0223 **KEY NO.** 4
 (PARTS CATALOG ALSO CONTAINS COMPONENTS FOR MAJOR OPTIONAL FEATURES LISTED BELOW)
WIRING DIAGRAM NO. 612-4883-10

PART NO.	QTY.	DESCRIPTION	PART NO.	QTY.	DESCRIPTION
Gas Fuel System					
Vacu-Flo Cooling (See Air Housing)					
112-0106	2	Piston And Pin			
113-0107	2	Ring Set, Piston			
115-0173	1	Cover, Rocker - Includes Oil Line			
508-0109	1	Grommet, Rubber - 1" Hole - Governor Adjusting Nut			
110-1742	1	Head Assembly, Cylinder (Also Includes 502-0274 Connector Assembly And 502-0082 Hex Nipple)			
520-0526	2	Stud, Carburetor Mounting			
502-0082	1	Nipple, Hex - Cyl. Block			
115-0189	2	Stud Package, Rocker Arm (Each Package Contains Two Studs And One Lock)			
148-0367	1	Switch, Vacuum			
502-0053	1	Elbow, Vacuum Switch			
502-0046	1	Nipple, Vacuum Switch			
502-0051	1	Coupling, Vacuum Switch			
332-0566	1	Strip, Marker - B+, 1, 2, 3			
332-0537	1	Block, Terminal - 4 Place			
508-0001	1	Grommet, Rubber-Control Box			
517-0139	1	Button, Dot - Control Box			
508-0015	2	Washer, Fiber - Control Panel Resistor			

SPECIAL PARTS LIST FOR **MODEL** 7.5JB-3CR **SPEC** 12565AB
FOR STANDARD PARTS REFER TO CATALOG 967-0223 **KEY NO.** 4
(PARTS CATALOG ALSO CONTAINS COMPONENTS FOR MAJOR OPTIONAL FEATURES LISTED BELOW)

WIRING DIAGRAM NO. (ENG) 612-5558-09

PART NO.	QTY.	DESCRIPTION	PART NO.	QTY.	DESCRIPTION
Gas Fuel System					
Vacu-Flo Cooling (See Air Housing)					
112-0106	2	Piston and Pin			
113-0107	2	Ring Set, Piston			
115-0173	1	Cover, Rocker - Includes Oil Line			
508-0109	1	Grommet, Rubber - 1" Hole - Governor Adjusting Nut			
110-1742	1	Head Assembly, Cylinder (Also Includes 502-0274 Connector Assembly and 502-0082 Hex Nipple)			
520-0526	2	Stud, Carburetor Mounting			
502-0082	1	Nipple, Hex - Cyl Block			
115-0189	2	Stud Package, Rocker Arm (Each Package Contains Two Studs and One Lock)			
148-0567	1	Switch, Vacuum			
502-0053	1	Elbow, Vacuum Switch			
502-0046	1	Nipple, Vacuum Switch			
502-0051	1	Coupling, Vacuum Switch			
332-0566	1	Strip, Marker - B+, 1, 2, 3			
332-0537	1	Block, Terminal - 4 Place			
508-0001	1	Grommet, Rubber - Control Box			
517-0139	1	Button, Dot - Control Box			
508-0015	2	Washer, Fiber - Control Panel Resistor			

SPECIAL PARTS LIST FOR **MODEL** 7.5JB-18R **SPEC** 12565AB
 FOR STANDARD PARTS REFER TO **CATALOG** 967-0223 **KEY NO.** 4
 (PARTS CATALOG ALSO CONTAINS COMPONENTS FOR MAJOR OPTIONAL FEATURES LISTED BELOW)

WIRING DIAGRAM NO. (ENG) 612-5558-10

PART NO.	QTY.	DESCRIPTION	PART NO.	QTY.	DESCRIPTION
Gas Fuel System					
Vacu-Flo Cooling					
112-0106	2	Piston And Pin			
113-0107	2	Ring Set, Piston			
110-1742	1	Head Assembly, Cylinder - Includes Valves			
110-1741	1	Head, Cylinder - Without Valves			
520-0526	2	Stud, Carburetor Mounting			
502-0082	1	Nipple, Hex - Vacuum Switch			
502-0053	1	Elbow, Vacuum Switch			
502-0046	1	Nipple, Close - Vacuum Switch			
502-0051	1	Coupling, Vacuum Switch			
148-0367	1	Switch, Vacuum			

SPECIAL PARTS LIST FOR **MODEL** 7.5JB-3CR31 **SPEC** 12566U
 FOR STANDARD PARTS REFER TO **CATALOG** 967-0223 **KEY NO.** 4
 (PARTS CATALOG ALSO CONTAINS COMPONENTS FOR MAJOR OPTIONAL FEATURES LISTED BELOW)
WIRING DIAGRAM NO. (ENG) 611-0991-01

PART NO.	QTY.	DESCRIPTION	PART NO.	QTY.	DESCRIPTION
Low Oil Pressure Cutoff					
High Air Temperature Cutoff					
Gas Fuel System					
Note: Pennsylvania Approved					
115-0173	1	Cover, Rocker - Includes Oil Line			
331-0103	1	Bushing, Snap - Gas Hose			
309-0206	1	Switch, High Air Temperature			
338-0470	1	Harness, Wiring - Starter to Solenoid			
416-0325	1	Hydrometer			
220-0596	1	Stator Assembly, Wound			
322-0004	2	Lamp, Indicator - Low Oil Pressure and High Air Temperature			
307-0845	1	Relay, Starter Pilot (Solenoid)			
306-0196	1	Bracket, Starter Pilot Relay Mounting			
332-0607	1	Block, Terminal - 12 Place			
332-0608	1	Strip, Marker - 12 Place			
301-1964	1	Bracket, Control Box - L.H.			
301-1965	1	Bracket, Control Box - R.H.			

SPECIAL PARTS LIST FOR MODEL 7.5JB-4R SPEC 12590U
 FOR STANDARD PARTS REFER TO CATALOG 967-0223 KEY NO. 4
 (PARTS CATALOG ALSO CONTAINS COMPONENTS FOR MAJOR OPTIONAL FEATURES LISTED BELOW)

WIRING DIAGRAM NO. 611-0807-02

PART NO.	QTY.	DESCRIPTION	PART NO.	QTY.	DESCRIPTION
Gas Fuel System					
Housed					
Low Oil Pressure Cut Off					
112-0106	2	Piston And Pin			
113-0107	2	Ring Set, Piston			
115-0173	1	Cover, Rocker - Includes Oil Line			
331-0103	1	Bushing, Snap - Gas Hose			
505-0183	1	Elbow, Reducer - 1½ To 1¼ (Exhaust)			
416-0004	1	Cable, Battery Jumper			
322-0072	2	Receptacle, Panel Light			
338-0495	1	Harness, Wiring - Control To Output Box			
301-1964	1	Bracket, Control Box - L.H.			
301-1965	1	Bracket, Control Box - R.H.			

SPECIAL PARTS LIST FOR **MODEL** 7.5JB-3CR **SPEC** 12600U
 FOR STANDARD PARTS REFER TO **CATALOG** 967-0223 **KEY NO.** 4
 (PARTS CATALOG ALSO CONTAINS COMPONENTS FOR MAJOR OPTIONAL FEATURES LISTED BELOW)

WIRING DIAGRAM NO. (ENG) 611-0807-01

PART NO.	QTY.	DESCRIPTION	PART NO.	QTY.	DESCRIPTION
LPG Fuel System					
Skid And Battery Rack					
Low Oil Pressure Cut Off					
102-0620	1	Base, Oil			
220-0596	1	Stator Assembly, Wound			
134-1804	1	Duct, Air			

SPECIAL PARTS LIST FOR MODEL 7.5JB-1R SPEC 12607AA
 FOR STANDARD PARTS REFER TO CATALOG 967-0223 KEY NO. 4
 (PARTS CATALOG ALSO CONTAINS COMPONENTS FOR MAJOR OPTIONAL FEATURES LISTED BELOW)
 WIRING DIAGRAM NO. (ENG) 612-4848-13 (AC) 612-3291-

PART NO.	QTY.	DESCRIPTION	PART NO.	QTY.	DESCRIPTION
Gas Fuel System					
Overspeed Cut Off					
Housed					
Low Oil Pressure Cut Off					
High Air Temperature Cut Off					
Meter Panel					
112-0106	2	Piston and Pin			
113-0107	2	Ring Set, Piston			
102-0620	1	Base, Oil			
115-0173	1	Cover, Rocker - Includes Oil Line			
331-0103	1	Bushing, Snap - Gas Hose			
309-0196	1	Switch, High Air Temperature			
505-0183	1	Elbow, Reducer - 1½ to 1¼ (Exhaust)			
322-0072	2	Receptacle, Panel Light			
338-0495	1	Harness, Wiring - Control to Output Box			
220-2015	1	Stator Assembly, Wound			
320-0148	1	Breaker, Circuit - 70 Amp.			
301-1641	1	Panel, Meter			
508-0001	1	Grommet, Rubber - Control Box			
508-0015	4	Washer, Fiber - Control Panel Resistors			
338-0917	1	Harness, Wiring - Voltage Regulator to Exciter Stator			
322-0004	1	Lamp, Indicator - Overspeed			
322-0069	1	Holder, Indicator Lamp			
320-0104	1	Relay, Low Oil Pressure			
307-1129	1	Relay, Overspeed			

SPECIAL PARTS LIST FOR **MODEL** 7.5JB-5DR **SPEC** 12618AB
 FOR STANDARD PARTS REFER TO **CATALOG** 967-0223 **KEY NO.** 4
 (PARTS CATALOG ALSO CONTAINS COMPONENTS FOR MAJOR OPTIONAL FEATURES LISTED BELOW
 (ENG)
WIRING DIAGRAM NO. 612-5558-10 (AC) 612-1556-01

PART NO.	QTY.	DESCRIPTION	PART NO.	QTY.	DESCRIPTION
Housed					
Meter Panel					
LPG Fuel System					
Air Duct And Shutter					
102-0620	1	Base, Oil			
115-0173	1	Cover, Rocker - Includes Oil Line			
331-0103	1	Bushing, Snap - Gas Hose			
301-2204	1	Panel, Meter			
505-0183	1	Elbow, Reducer - 1½ To 1¼ (Exhaust)			
322-0072	2	Receptacle, Panel Light			
338-0495	1	Harness, Wiring - Control To Output Box			
332-0566	1	Strip, Marker - B+, 1, 2, 3			
332-0537	1	Block, Terminal - 4 Place			
508-0001	1	Grommet, Rubber-Control Box			
517-0139	1	Button, Dot - Control Box			
508-0015	2	Washer, Fiber - Control Panel Resistor			

SPECIAL PARTS LIST FOR **MODEL** 7.5JB-3CR **SPEC** 12660AA
 FOR STANDARD PARTS REFER TO **CATALOG** 967-0223 **KEY NO.** 4
 (PARTS CATALOG ALSO CONTAINS COMPONENTS FOR MAJOR OPTIONAL FEATURES LISTED BELOW)

WIRING DIAGRAM NO. 612-4793-09

PART NO.	QTY.	DESCRIPTION	PART NO.	QTY.	DESCRIPTION
LPG Fuel System					
102-0620	1	Base, Oil			
115-0173	1	Cover, Rocker - Includes Oil Line			
331-0103	1	Bushing, Snap - Gas Hose			
332-0566	1	Strip, Marker - B+, 1, 2, 3			
332-0537	1	Block, Terminal - 4 Place			
508-0001	1	Grommet, Rubber - Control Box			
517-0139	1	Button, Dot - Control Box			
508-0015	2	Washer, Fiber - Control Panel Resistor			

SPECIAL PARTS LIST FOR **MODEL** 7.5JB-18R131 **SPEC** 12660AA
 FOR STANDARD PARTS REFER TO **CATALOG** 967-0223 **KEY NO.** 4
 (PARTS CATALOG ALSO CONTAINS COMPONENTS FOR MAJOR OPTIONAL FEATURES LISTED BELOW)
WIRING DIAGRAM NO. (ENG) 612-4793-10

PART NO.	QTY.	DESCRIPTION	PART NO.	QTY.	DESCRIPTION
LPG Fuel System					
Note: Pennsylvania Approved					
102-0620	1	Base, Oil			
112-0092	2	Piston And Pin			
113-0089	2	Ring Set, Piston			
115-0173	1	Cover, Rocker - Includes Oil Line			
331-0103	1	Bushing, Snap - Gas Hose			
416-0325	1	Hydrometer			
332-0566	1	Strip, Marker - B+, 1, 2, 3			
332-0537	1	Block, Terminal - 4 Place			
508-0001	1	Grommet, Rubber-Control Box			
517-0139	1	Button, Dot - Control Box			
508-0015	2	Washer, Fiber - Control Panel Resistor			

SPECIAL PARTS LIST FOR **MODEL** 7.5JB-3CR **SPEC** 12660AB
 FOR STANDARD PARTS REFER TO **CATALOG** 967-0223 **KEY NO.** 4
 (PARTS CATALOG ALSO CONTAINS COMPONENTS FOR MAJOR OPTIONAL FEATURES LISTED BELOW)
WIRING DIAGRAM NO. (ENG) 612-5558-09

PART NO.	QTY.	DESCRIPTION	PART NO.	QTY.	DESCRIPTION
LPG Fuel System					
102-0620	1	Base, Oil			
115-0173	1	Cover, Rocker - Includes Oil Line			
331-0103	1	Bushing, Snap - Gas Hose			
332-0566	1	Strip, Marker - B+, 1, 2, 3			
332-0537	1	Block, Terminal - 4 Place			
508-0001	1	Grommet, Rubber - Control Box			
517-0139	1	Button, Dot - Control Box			
508-0015	2	Washer, Fiber - Control Panel Resistor			

SPECIAL PARTS LIST FOR MODEL 7.5JB-3CR SPEC 12676AA
 FOR STANDARD PARTS REFER TO CATALOG 967-0223 KEY NO. 4
 (PARTS CATALOG ALSO CONTAINS COMPONENTS FOR MAJOR OPTIONAL FEATURES LISTED BELOW)
 WIRING DIAGRAM NO. 612-4848-13

PART NO.	QTY.	DESCRIPTION	PART NO.	QTY.	DESCRIPTION
LPG Fuel System					
Overspeed Cut Off					
Low Oil Pressure Cut Off					
High Air Temperature Cut Off					
115-0173	1	Cover, Rocker - Includes Oil Line			
331-0103	1	Bushing, Snap - Gas Hose			
309-0196	1	Switch, High Air Temperature			
508-0001	1	Grommet, Rubber - Control Box			
508-0015	4	Washer, Fiber - Control Panel Resistors			
338-0917	1	Harness, Wiring - Voltage Regulator to Exciter Stator			
322-0004	1	Lamp, Indicator - Overspeed			
322-0069	1	Holder, Indicator Lamp			
320-0104	1	Relay, Low Oil Pressure			
307-1129	1	Relay, Overspeed			

SPECIAL PARTS LIST FOR **MODEL** 7.5JB-18R **SPEC** 12676AA
 FOR STANDARD PARTS REFER TO **CATALOG** 967-0223 **KEY NO.** 4
 (PARTS CATALOG ALSO CONTAINS COMPONENTS FOR MAJOR OPTIONAL FEATURES LISTED BELOW)
WIRING DIAGRAM NO. 612-4848-14

PART NO.	QTY.	DESCRIPTION	PART NO.	QTY.	DESCRIPTION
Low Oil Pressure Cut Off High Air Temperature Cut Off Overspeed Cut Off LPG Fuel System					
115-0173	1	Cover, Rocker - Includes Oil Line			
331-0103	1	Bushing, Snap - Gas Hose			
309-0196	1	Switch, High Air Temperature			
508-0001	1	Grommet, Rubber-Control Box			
508-0015	4	Washer, Fiber - Control Panel Resistors			
338-0917	1	Harness, Wiring - Voltage Regulator To Exciter Stator			
322-0004	1	Lamp, Indicator - Overspeed			
322-0069	1	Holder, Indicator Lamp			
320-0104	1	Relay, Low Oil Pressure			
307-1129	1	Relay, Overspeed			

SPECIAL PARTS LIST FOR **MODEL** 7.5JB-4R **SPEC** 12677AA
FOR STANDARD PARTS REFER TO **CATALOG** 967-0223 **KEY NO.** 4
(PARTS CATALOG ALSO CONTAINS COMPONENTS FOR MAJOR OPTIONAL FEATURES LISTED BELOW)

WIRING DIAGRAM NO. (ENG) 612-4794-14 (AC) 612-1469-02

PART NO.	QTY.	DESCRIPTION	PART NO.	QTY.	DESCRIPTION
		LPG Fuel System			
		Housed			
		Low Oil Pressure Cut Off			
		AC Meter Panel			
102-0620	1	Base, Oil			
301-2204	1	Panel, Meter			

SPECIAL PARTS LIST FOR **MODEL** 7.5JB-4XR **SPEC** 12718U
 FOR STANDARD PARTS REFER TO **CATALOG** 967-0223 **KEY NO.** 4
 (PARTS CATALOG ALSO CONTAINS COMPONENTS FOR MAJOR OPTIONAL FEATURES LISTED BELOW)

WIRING DIAGRAM NO. 611-1034-02

PART NO.	QTY.	DESCRIPTION	PART NO.	QTY.	DESCRIPTION
LPG Fuel System					
Vacu-Flo Cooling (See Air Housing)					
115-0173	1	Cover, Rocker - Includes Oil Line			
508-0109	1	Grommet, Rubber - 1" Hole - Governor Adjusting Nut			
110-1742	1	Head Assembly, Cylinder (Also Includes 502-0274 Connector Assembly and 502-0082 Hex Nipple)			
520-0526	2	Stud, Carburetor Mounting			
502-0082	1	Nipple, Hex - Cyl Block			
115-0189	2	Stud Package, Rocker Arm (Each Package Contains Two Studs and One Lock)			
148-0367	1	Switch, Vacuum			
502-0053	1	Elbow, Vacuum Switch			
502-0046	1	Nipple, Vacuum Switch			
502-0051	1	Coupling, Vacuum Switch			
416-0021	2	Cable, Battery			
301-1964	1	Bracket, Control Box - L.H.			
301-1965	1	Bracket, Control Box - R.H.			

SPECIAL PARTS LIST FOR **MODEL** 7.5JB-3CR **SPEC** 12726AA
 FOR STANDARD PARTS REFER TO **CATALOG** 967-0223 **KEY NO.** 4
 (PARTS CATALOG ALSO CONTAINS COMPONENTS FOR MAJOR OPTIONAL FEATURES LISTED BELOW)

WIRING DIAGRAM NO. 612-4794-13

PART NO.	QTY.	DESCRIPTION	PART NO.	QTY.	DESCRIPTION
LPG Fuel System					
Housed					
Air Duct and Shutter					
Low Oil Pressure Cut Off					
High Air Temperature Cut Off					
102-0620	1	Base, Oil			
115-0173	1	Cover, Rocker - Includes Oil Line			
331-0103	1	Bushing, Snap - Gas Hose			
309-0196	1	Switch, High Air Temperature			
505-0183	1	Elbow, Reducer - 1½ to 1¼ (Exhaust)			
322-0072	2	Receptacle, Panel Light			
338-0495	1	Harness, Wiring - Control to Output Box			
508-0001	1	Grommet, Rubber - Control Box			
508-0015	4	Washer, Fiber - Control Panel Resistors			
332-0537	1	Block, Terminal - 4 Place			
332-0566	1	Strip, Marker - B+, 1, 2, 3			

SPECIAL PARTS LIST FOR MODEL 7.5JB-3CR SPEC 12741U
 FOR STANDARD PARTS REFER TO CATALOG 967-0223 KEY NO. 4
 (PARTS CATALOG ALSO CONTAINS COMPONENTS FOR MAJOR OPTIONAL FEATURES LISTED BELOW)

WIRING DIAGRAM NO. (ENG) 611-1034-01

PART NO.	QTY.	DESCRIPTION	PART NO.	QTY.	DESCRIPTION
Gas Fuel System					
112-0106	2	Piston and Pin			
113-0137	2	Ring Set, Piston			
115-0173	1	Cover, Rocker - Includes Oil Line			
331-0103	1	Bushing, Snap - Gas Hose			
110-1742	1	Head Assembly, Cylinder (Also Includes 502-0274 Connector Assembly and 502-0082 Hex Nipple)			
520-0526	2	Stud, Carburetor Mounting			
502-0082	1	Nipple, Hex - Cyl Block			
115-0189	2	Stud Package, Rocker Arm (Each Package Contains Two Studs and One Lock)			
148-0367	1	Switch, Vacuum			
502-0053	1	Elbow, Vacuum Switch			
502-0046	1	Nipple, Vacuum Switch			
502-0051	1	Coupling, Vacuum Switch			
134-1804	1	Duct, Air			
220-0596	1	Stator Assembly, Wound			
301-1964	1	Bracket, Control Box - L.H.			
301-1965	1	Bracket, Control Box - R.H.			

SPECIAL PARTS LIST FOR **MODEL** 7.5JB-4R **SPEC** 12748U
 FOR STANDARD PARTS REFER TO **CATALOG** 967-0223 **KEY NO.** 4
 (PARTS CATALOG ALSO CONTAINS COMPONENTS FOR MAJOR OPTIONAL FEATURES LISTED BELOW)
WIRING DIAGRAM NO. 611-0841-02

PART NO.	QTY.	DESCRIPTION	PART NO.	QTY.	DESCRIPTION
Low Oil Pressure Cut Off					
High Air Temperature Cut Off					
Overspeed Cut Off					
Gas Fuel System					
112-0106	2	Piston And Pin			
113-0107	2	Ring Set, Piston			
115-0173	1	Cover, Rocker - Includes Oil Line			
331-0103	1	Bushing, Snap - Gas Hose			
309-0206	1	Switch, High Air Temperature			
134-1804	1	Duct, Air			
220-0973	1	Stator Assembly, Wound			
211-0152	1	Bell, End			
150-0956	1	Switch Assembly, Overspeed			
150-0958	1	Bracket And Point Assembly, Overspeed			
322-0004	2	Lamp, Indicator - Low Oil Pressure (1) Overspeed And High Air Temp. (1)			
307-1129	1	Relay, High Air Temperature And Overspeed			
332-0751	1	Block, Terminal - 10 Place			
332-1235	1	Strip, Marker - 10 Place			
301-1964	1	Bracket, Control Box - L.H.			
301-1965	1	Bracket, Control Box - R.H.			

SPECIAL PARTS LIST FOR **MODEL** 7.5JB-18R **SPEC** 12752AB
FOR STANDARD PARTS REFER TO **CATALOG** 967-0223 **KEY NO.** 4
(PARTS CATALOG ALSO CONTAINS COMPONENTS FOR MAJOR OPTIONAL FEATURES LISTED BELOW)

WIRING DIAGRAM NO. (ENG) 612-5559-14

PART NO.	QTY.	DESCRIPTION	PART NO.	QTY.	DESCRIPTION
Housed					
Low Oil Pressure Cut Off					
102-0620	1	Base, Oil			
155-0360	1	Muffler, Critical			

SPECIAL PARTS LIST FOR **MODEL** 7.5JB-4XR **SPEC** 12766U
 FOR STANDARD PARTS REFER TO **CATALOG** 967-0223 **KEY NO.** 4
 (PARTS CATALOG ALSO CONTAINS COMPONENTS FOR MAJOR OPTIONAL FEATURES LISTED BELOW)

WIRING DIAGRAM NO. 611-0841-02

PART NO.	QTY.	DESCRIPTION	PART NO.	QTY.	DESCRIPTION
Overspeed Cut Off					
Low Oil Pressure Cut Off					
High Air Temperature Cut Off					
Gas Fuel System					
Skid and Battery Rack					
112-0106	2	Piston and Pin			
113-0107	2	Ring Set, Piston			
115-0173	1	Cover, Rocker - Includes Oil Line			
331-0103	1	Bushing, Snap - Gas Hose			
309-0206	1	Switch, High Air Temperature			
134-1804	1	Duct, Air			
416-0004	1	Cable, Battery Jumper			
220-0876	1	Stator Assembly, Wound			
211-0152	1	Bell, End			
150-0956	1	Switch Assembly, Overspeed			
150-0958	1	Bracket and Point Assembly, Overspeed			
322-0004	2	Lamp, Indicator - Low Oil Pressure (1) Overspeed and High Air Temp. (1)			
307-1129	1	Relay, High Air Temperature and Overspeed			
332-0751	1	Block, Terminal - 10 Place			
332-1235	1	Strip, Marker - 10 Place			
301-1964	1	Bracket, Control Box - L.H.			
301-1965	1	Bracket, Control Box - R.H.			

SPECIAL PARTS LIST FOR **MODEL** 7.5JB-3CR **SPEC** 12767AA
 FOR STANDARD PARTS REFER TO **CATALOG** 967-0223 **KEY NO.** 4
 (PARTS CATALOG ALSO CONTAINS COMPONENTS FOR MAJOR OPTIONAL FEATURES LISTED BELOW)

WIRING DIAGRAM NO. 612-4794-13

PART NO.	QTY.	DESCRIPTION	PART NO.	QTY.	DESCRIPTION
LPG Fuel System					
Low Oil Pressure Cut Off					
High Air Temperature Cut Off					
102-0620	1	Base, Oil			
115-0173	1	Cover, Rocker - Includes Oil Line			
331-0103	1	Bushing, Snap - Gas Hose			
309-0196	1	Switch, High Air Temperature			
134-1804	1	Duct, Air			
508-0001	1	Grommet, Rubber - Control Box			
508-0015	4	Washer, Fiber - Control Panel Resistors			
332-0537	1	Block, Terminal - 4 Place			
332-0566	1	Strip, Marker - B+, 1, 2, 3			

SPECIAL PARTS LIST FOR **MODEL** 7.5JB-3CR **SPEC** 12767AB
FOR STANDARD PARTS REFER TO **CATALOG** 967-0223 **KEY NO.** 4
(PARTS CATALOG ALSO CONTAINS COMPONENTS FOR MAJOR OPTIONAL FEATURES LISTED BELOW)

WIRING DIAGRAM NO. (ENG) 612-5559-13

PART NO.	QTY.	DESCRIPTION	PART NO.	QTY.	DESCRIPTION
LPG Fuel System					
Low Oil Pressure Cut Off					
High Air Temperature Cut Off					
102-0620	1	Base, Oil			
309-0196	1	Switch, High Air Temperature			
134-1804	1	Duct, Air			

SPECIAL PARTS LIST FOR MODEL 7.5JB-3R SPEC 12783AA
 FOR STANDARD PARTS REFER TO CATALOG 967-0223 KEY NO. 4
 (PARTS CATALOG ALSO CONTAINS COMPONENTS FOR MAJOR OPTIONAL FEATURES LISTED BELOW)
 WIRING DIAGRAM NO. (ENG)612-4794-13(AC)612-1559-02

PART NO.	QTY.	DESCRIPTION	PART NO.	QTY.	DESCRIPTION
Low Oil Pressure Cut Off					
High Air Temperature Cut Off					
Gas Fuel System					
Housed					
Meter Panel					
102-0620	1	Base, Oil			
112-0106	2	Piston And Pin			
113-0107	2	Ring Set, Piston			
115-0173	1	Cover, Rocker - Includes Oil Line			
331-0103	1	Bushing, Snap - Gas Hose			
309-0196	1	Switch, High Air Temperature			
505-0183	1	Elbow, Reducer - 1-1/2 To 1-1/4 (Exhaust)			
301-2288	1	Panel, Meter			
322-0072	2	Receptacle, Panel Light			
338-0495	1	Harness, Wiring - Control To Output Box			
508-0001	1	Grommet, Rubber - Control Box			
508-0015	4	Washer, Fiber - Control Panel Resistors			
332-0537	1	Block, Terminal - 4 Place			
332-0566	1	Strip, Marker - B+,1,2,3			

SPECIAL PARTS LIST FOR **MODEL** 7.5JB-4R **SPEC** 12783AB
 FOR STANDARD PARTS REFER TO **CATALOG** 967-0223 **KEY NO.** 4
 (PARTS CATALOG ALSO CONTAINS COMPONENTS FOR MAJOR OPTIONAL FEATURES LISTED BELOW
 (ENG)
WIRING DIAGRAM NO. 612-5559-14 (AC) 612-1469-02

PART NO.	QTY.	DESCRIPTION	PART NO.	QTY.	DESCRIPTION
Low Oil Pressure Cut Off					
High Air Temperature Cut Off					
Gas Fuel System					
Housed					
Meter Panel					
102-0620	1	Base, Oil			
112-0106	2	Piston And Pin			
113-0107	2	Ring Set, Piston			
115-0173	1	Cover, Rocker - Includes Oil Line			
331-0103	1	Bushing, Snap - Gas Hose			
309-0196	1	Switch, High Air Temperature			
505-0183	1	Elbow, Reducer - 1½ To 1½ (Exhaust)			
301-2204	1	Panel, Meter			
508-0001	1	Grommet, Rubber-Control Box			
508-0015	4	Washer, Fiber - Control Panel Resistors			
332-0537	1	Block, Terminal - 4 Place			
332-0566	1	Strip, Marker - B+, 1, 2, 3			

SPECIAL PARTS LIST FOR **MODEL** 7.5JB-9XR **SPEC** 12784AB
 FOR STANDARD PARTS REFER TO **CATALOG** 967-0223 **KEY NO.** 4
 (PARTS CATALOG ALSO CONTAINS COMPONENTS FOR MAJOR OPTIONAL FEATURES LISTED BELOW)

WIRING DIAGRAM NO. 612-5570-05

PART NO.	QTY.	DESCRIPTION	PART NO.	QTY.	DESCRIPTION
Low Oil Pressure Cut Off High Air Temperature Cut Off Gas Fuel System Housed					
112-0106	2	Piston And Pin			
113-0107	2	Ring Set, Piston			
115-0173	1	Cover, Rocker - Includes Oil Line			
331-0103	1	Bushing, Snap - Gas Hose			
309-0196	1	Switch, High Air Temperature			
505-0183	1	Elbow, Reducer - 1½ To 1¼ (Exhaust)			
322-0072	2	Receptacle, Panel Light			
338-0495	1	Harness, Wiring - Control To Output Box			
508-0001	1	Grommet, Rubber-Control Box			
508-0015	2	Washer, Fiber - Control Panel Resistor			

SPECIAL PARTS LIST FOR **MODEL** 7.5JB-18R **SPEC** 12784AB
 FOR STANDARD PARTS REFER TO **CATALOG** 967-0223 **KEY NO.** 4
 (PARTS CATALOG ALSO CONTAINS COMPONENTS FOR MAJOR OPTIONAL FEATURES LISTED BELOW)

WIRING DIAGRAM NO. (ENG) 612-5559-14

PART NO.	QTY.	DESCRIPTION	PART NO.	QTY.	DESCRIPTION
Gas Fuel System					
Low Oil Pressure Cut Off					
High Air Temperature Cut Off					
Housed					
112-0106	2	Piston And Pin			
113-0107	2	Ring Set, Piston			
309-0196	1	Switch, High Air Temperature			

SPECIAL PARTS LIST FOR **MODEL** 7.5JB-3CR **SPEC** 12787AA
 FOR STANDARD PARTS REFER TO **CATALOG** 967-0223 **KEY NO.** 4
 (PARTS CATALOG ALSO CONTAINS COMPONENTS FOR MAJOR OPTIONAL FEATURES LISTED BELOW)

WIRING DIAGRAM NO. 612-4794-13

PART NO.	QTY.	DESCRIPTION	PART NO.	QTY.	DESCRIPTION
Gas Fuel System					
Housed					
Low Oil Pressure Cut Off					
102-0620	1	Base, Oil			
112-0106	2	Piston and Pin			
113-0107	2	Ring Set, Piston			
115-0173	1	Cover, Rocker - Includes Oil Line			
331-0103	1	Bushing, Snap - Gas Hose			
505-0183	1	Elbow, Reducer - 1½ to 1¼ (Exhaust)			
322-0072	2	Receptacle, Panel Light			
338-0495	1	Harness, Wiring - Control to Output Box			
508-0001	1	Grommet, Rubber - Control Box			
508-0015	4	Washer, Fiber - Control Panel Resistors			
332-0537	1	Block, Terminal - 4 Place			
332-0566	1	Strip, Marker - B+, 1, 2, 3			

SPECIAL PARTS LIST FOR **MODEL** 7.5JB-18R **SPEC** 12787AB
FOR STANDARD PARTS REFER TO **CATALOG** 967-0223 **KEY NO.** 4
(PARTS CATALOG ALSO CONTAINS COMPONENTS FOR MAJOR OPTIONAL FEATURES LISTED BELOW)

WIRING DIAGRAM NO. (ENG) 612-5559-14

PART NO.	QTY.	DESCRIPTION	PART NO.	QTY.	DESCRIPTION
Gas Fuel System Housed Low Oil Pressure Cut Off					
112-0106	2	Piston And Pin			
113-0107	2	Ring Set, Piston			
102-0620	1	Base, Oil			

SPECIAL PARTS LIST FOR **MODEL** 7.5JB-3CR **SPEC** 12795U
 FOR STANDARD PARTS REFER TO **CATALOG** 967-0223 **KEY NO.** 4
 (PARTS CATALOG ALSO CONTAINS COMPONENTS FOR MAJOR OPTIONAL FEATURES LISTED BELOW)

WIRING DIAGRAM NO. 611-0806-01

PART NO.	QTY.	DESCRIPTION	PART NO.	QTY.	DESCRIPTION
LPG Fuel System					
Skid and Battery Rack					
Vacu-Flo Cooling (See Air Housing)					
115-0173	1	Cover, Rocker - Includes Oil Line			
508-0109	1	Grommet, Rubber - 1" Hole - Governor Adjusting Nut			
416-0004	1	Cable, Battery Jumper			
220-0596	1	Stator Assembly, Wound			
301-1964	1	Bracket, Control Box - L.H.			
301-1965	1	Bracket, Control Box - R.H.			

SPECIAL PARTS LIST FOR MODEL 7.5JB-3CR SPEC 12800AA
 FOR STANDARD PARTS REFER TO CATALOG 967-0223 KEY NO. 4
 (PARTS CATALOG ALSO CONTAINS COMPONENTS FOR MAJOR OPTIONAL FEATURES LISTED BELOW)
 WIRING DIAGRAM NO. 612-4794-13

PART NO.	QTY.	DESCRIPTION	PART NO.	QTY.	DESCRIPTION
Gas-Gasoline Fuel System					
Low Oil Pressure Cut Off					
High Air Temperature Cut Off					
102-0620	1	Base, Oil			
115-0173	1	Cover, Rocker - Includes Oil Line			
331-0103	1	Bushing, Snap - Gas Hose			
309-0196	1	Switch, High Air Temperature			
307-1203	1	Coil, Choke Solenoid			
153-0391	1	Core, Choke Solenoid			
508-0001	1	Grommet, Rubber - Control Box			
508-0015	4	Washer, Fiber - Control Panel Resistors			
332-0537	1	Block, Terminal - 4 Place			
332-0566	1	Strip, Marker - B+, 1, 2, 3			

SPECIAL PARTS LIST FOR **MODEL** 7.5JB-3CR **SPEC** 12800AB
FOR STANDARD PARTS REFER TO **CATALOG** 967-0223 **KEY NO.** 4
(PARTS CATALOG ALSO CONTAINS COMPONENTS FOR MAJOR OPTIONAL FEATURES LISTED BELOW)

WIRING DIAGRAM NO. (ENG)612-5559-13

PART NO.	QTY.	DESCRIPTION	PART NO.	QTY.	DESCRIPTION
Gas - Gasoline Fuel System					
Low Oil Pressure Cut Off					
High Air Temperature Cut Off					
102-0620	1	Base, Oil			
309-0196	1	Switch, High Air Temperature			

SPECIAL PARTS LIST FOR **MODEL** 7 5JB-5DB **SPEC** 12842T
FOR STANDARD PARTS REFER TO **CATALOG** 967-0223 **KEY NO.** 4
(PARTS CATALOG ALSO CONTAINS COMPONENTS FOR MAJOR OPTIONAL FEATURES LISTED BELOW)

WIRING DIAGRAM NO. 611-0806-02

PART NO.	QTY.	DESCRIPTION	PART NO.	QTY.	DESCRIPTION
Gas-Gasoline Fuel System					
Skid And Battery Rack					
115-0173	1	Cover, Rocker - Includes Oil Line			
307-1203	1	Coil, Choke Solenoid			
153-0391	1	Core, Choke Solenoid			
331-0103	1	Bushing, Snap - Gas Hose			
416-0004	1	Cable, Battery Jumper			
220-0629	1	Stator Assembly, Wound			
301-1964	1	Bracket, Control Box - L.H.			
301-1965	1	Bracket, Control Box - R.H.			

SPECIAL PARTS LIST FOR MODEL 6.0JB-53CR SPEC 12842AA
 FOR STANDARD PARTS REFER TO CATALOG 967-0223 KEY NO. 4
 (PARTS CATALOG ALSO CONTAINS COMPONENTS FOR MAJOR OPTIONAL FEATURES LISTED BELOW)
 WIRING DIAGRAM NO. (ENG) 612-4793-09

PART NO.	QTY.	DESCRIPTION	PART NO.	QTY.	DESCRIPTION
Gas-Gasoline Fuel System Skid and Battery Rack					
115-0173	1	Cover, Rocker - Includes Oil Line			
307-1203	1	Coil, Choke Solenoid			
153-0391	1	Core, Choke Solenoid			
331-0103	1	Grommet, Hose (Regulator to Carburetor)			
508-0001	1	Grommet, Rubber-Control Box			
508-0015	2	Washer, Fiber - Control Panel Resistor			
332-0566	1	Strip, Block Marker - 4 Place			
332-0537	1	Block, Terminal - 4 Place			
517-0139	1	Button, Dot (11/16" Hole)			

SPECIAL PARTS LIST FOR **MODEL** 7.5JB-18R **SPEC** 12842AA
 FOR STANDARD PARTS REFER TO **CATALOG** 967-0223 **KEY NO.** 4
 (PARTS CATALOG ALSO CONTAINS COMPONENTS FOR MAJOR OPTIONAL FEATURES LISTED BELOW)
WIRING DIAGRAM NO. 612-4793-10

PART NO.	QTY.	DESCRIPTION	PART NO.	QTY.	DESCRIPTION
Gas-Gasoline Fuel System					
Skid And Battery Rack					
115-0173	1	Cover, Rocker - Includes Oil Line			
307-1293	1	Coil, Choke Solenoid			
153-0391	1	Core, Choke Solenoid			
331-0103	1	Bushing, Snap - Gas Hose			
332-9566	1	Strip, Marker - B+, 1, 2, 3			
332-0537	1	Block, Terminal - 4 Place			
508-0001	1	Grommet, Rubber-Control Box			
517-0139	1	Button, Dot - Control Box			
508-0015	2	Washer, Fiber - Control Panel Resistor			

SPECIAL PARTS LIST FOR MODEL 7.5JB-3CR SPEC 12864U
 FOR STANDARD PARTS REFER TO CATALOG 967-0223 KEY NO. 4
 (PARTS CATALOG ALSO CONTAINS COMPONENTS FOR MAJOR OPTIONAL FEATURES LISTED BELOW)

WIRING DIAGRAM NO. 611-0807-01

PART NO.	QTY.	DESCRIPTION	PART NO.	QTY.	DESCRIPTION
Gas Fuel System					
Low Oil Pressure Cut Off					
High Air Temperature Cut Off					
102-0620	1	Base, Oil			
112-0106	2	Piston and Pin			
113-0107	2	Ring Set, Piston			
115-0173	1	Cover, Rocker - Includes Oil Line			
331-0103	1	Bushing, Snap - Gas Hose			
309-0196	1	Switch, High Air Temperature			
220-0596	1	Stator Assembly, Wound			
301-1964	1	Bracket, Control Box - L.H.			
301-1965	1	Bracket, Control Box - R.H.			

SPECIAL PARTS LIST FOR MODEL 7.5JB-18R SPEC 12864AA
 FOR STANDARD PARTS REFER TO CATALOG 967-0223 KEY NO. 4
 (PARTS CATALOG ALSO CONTAINS COMPONENTS FOR MAJOR OPTIONAL FEATURES LISTED BELOW)
 WIRING DIAGRAM NO. 612-4794-14

PART NO.	QTY.	DESCRIPTION	PART NO.	QTY.	DESCRIPTION
Low Oil Pressure Cut Off					
High Air Temperature Cut Off					
Gas Fuel System					
102-0620	1	Base, Oil			
112-0106	2	Piston And Pin			
113-0107	2	Ring Set, Piston			
115-0173	1	Cover, Rocker - Includes Oil Line			
331-0103	1	Bushing, Snap - Gas Hose			
309-0196	1	Switch, High Air Temperature			
332-0566	1	Strip, Marker - B+, 1, 2, 3			
332-0537	1	Block, Terminal - 4 Place			
508-0001	1	Grommet, Rubber-Control Box			
517-0139	1	Button, Dot - Control Box			
508-0015	4	Washer, Fiber - Control Panel Resistors			

SPECIAL PARTS LIST FOR MODEL 7.5JB-3CR SPEC 12864AB
 FOR STANDARD PARTS REFER TO CATALOG 967-0223 KEY NO. 4
 (PARTS CATALOG ALSO CONTAINS COMPONENTS FOR MAJOR OPTIONAL FEATURES LISTED BELOW)
 WIRING DIAGRAM NO. 612-5559-13

PART NO.	QTY.	DESCRIPTION	PART NO.	QTY.	DESCRIPTION
Gas Fuel System					
Low Oil Pressure Cut Off					
High Air Temperature Cut Off					
102-0620	1	Base, Oil			
112-0106	2	Piston and Pin			
113-0107	2	Ring Set, Piston			
115-0173	1	Cover, Rocker - Includes Oil Line			
331-0103	1	Bushing, Snap - Gas Hose			
309-0196	1	Switch, High Air Temperature			
508-0001	1	Grommet, Rubber - Control Box			
508-0015	4	Washer, Fiber - Control Panel Resistors			
332-0537	1	Block, Terminal - 4 Place			
332-0566	1	Strip, Marker - B+, 1, 2, 3			

SPECIAL PARTS LIST FOR MODEL 7.5JB-3RSPEC 12872AAFOR STANDARD PARTS REFER TO CATALOG 967-0223 KEY NO. 4

(PARTS CATALOG ALSO CONTAINS COMPONENTS FOR MAJOR OPTIONAL FEATURES LISTED BELOW)

WIRING DIAGRAM NO. (ENG) 612-4794-13(AC) 612-1559-0

PART NO.	QTY.	DESCRIPTION	PART NO.	QTY.	DESCRIPTION
Housed					
Air Duct and Shutter					
Low Oil Pressure Cutoff					
High Air Temperature Cutoff					
LPG Fuel System					
Meter Panel					
102-0620	1	Base, Oil			
115-0173	1	Cover, Rocker - Includes Oil Line			
309-0196	1	Switch, High Air Temperature			
331-0105	1	Bushing, Snap - Gas Hose			
505-0183	1	Elbow, Reducer - 1-1/2 to 1-1/4 (Exhaust)			
301-2288	1	Panel, Meter			
322-0072	2	Receptacle, Panel Light			
338-0495	1	Harness, Wiring - Control to Output Box			
508-0001	1	Grommet, Rubber - Control Box			
508-0015	4	Washer, Fiber - Control Panel Resistors			
332-0537	1	Block, Terminal - 4 Place			
332-0566	1	Strip, Marker - B+, 1, 2, 3			

SPECIAL PARTS LIST FOR **MODEL** 6.0JB-518R**SPEC** 12882AAFOR STANDARD PARTS REFER TO **CATALOG** 967-0223 **KEY NO.** 4

(PARTS CATALOG ALSO CONTAINS COMPONENTS FOR MAJOR OPTIONAL FEATURES LISTED BELOW)

WIRING DIAGRAM NO. 612-4794-14

PART NO.	QTY.	DESCRIPTION	PART NO.	QTY.	DESCRIPTION
Gas-Gasoline Fuel System					
Mobile Unit Air Cleaner					
Low Oil Pressure Cut Off					
High Air Temperature Cut Off					
115-0173	1	Cover, Rocker - Includes Oil Line			
307-1203	1	Coil, Choke Solenoid			
153-0391	1	Core, Choke Solenoid			
331-0105	1	Grommet, Hose (Regulator to Carburetor)			
309-0196	1	Switch, High Air Temperature			
503-0330	1	Hose, Air Cleaner - 2" Long			
140-1271	1	Bracket, Air Cleaner Mtg.			
503-0274	4	Clamp, Air Cleaner Hose			
220-2048	1	Stator Assembly, Wound			
508-0001	1	Grommet, Rubber - Control Box			
508-0015	4	Washer, Fiber - Control Panel Resistors			
332-0537	1	Block, Terminal - 4 Place			
332-0566	1	Strip, Marker - B+, 1, 2, 3			

SPECIAL PARTS LIST FOR MODEL 7.5JB-3CR SPEC 12883AA
 FOR STANDARD PARTS REFER TO CATALOG 967-0223 KEY NO. 4
 (PARTS CATALOG ALSO CONTAINS COMPONENTS FOR MAJOR OPTIONAL FEATURES LISTED BELOW)

WIRING DIAGRAM NO. 612-4793-09

PART NO.	QTY.	DESCRIPTION	PART NO.	QTY.	DESCRIPTION
Gas-Gasoline Fuel System					
Housed					
Air Duct and Shutter					
102-0620	1	Base, Oil			
115-0173	1	Cover, Rocker - Includes Oil Line			
331-0103	1	Bushing, Snap - Gas Hose			
307-1203	1	Coil, Choke Solenoid			
153-0391	1	Core, Choke Solenoid			
505-0183	1	Elbow, Reducer - 1½ to 1¼ (Exhaust)			
322-0072	2	Receptacle, Panel Light			
338-0495	1	Harness, Wiring - Control To Output Box			
332-0566	1	Strip, Marker - B+, 1, 2, 3			
332-0537	1	Block, Terminal - 4 Place			
508-0001	1	Grommet, Rubber - Control Box			
517-0139	1	Button, Dot - Control Box			
508-0015	2	Washer, Fiber - Control Panel Resistor			

SPECIAL PARTS LIST FOR **MODEL** 7.5JB-3CR **SPEC** 12903AB
FOR STANDARD PARTS REFER TO **CATALOG** 967-0223 **KEY NO.** 4
(PARTS CATALOG ALSO CONTAINS COMPONENTS FOR MAJOR OPTIONAL FEATURES LISTED BELOW)

WIRING DIAGRAM NO. (ENG) 612-5559-13

PART NO.	QTY.	DESCRIPTION	PART NO.	QTY.	DESCRIPTION
LPG Fuel System					
Housed					
Air Duct And Shutter					
Low Oil Pressure Cut Off					
High Air Temperature Cut Off					
102-0620	1	Base, Oil			
309-0196	1	Switch, High Air Temperature			
155-0360	1	Muffler, Critical			

SPECIAL PARTS LIST FOR **MODEL** 7.5JB-4R **SPEC** 12927T
 FOR STANDARD PARTS REFER TO **CATALOG** 967-0223 **KEY NO.** 4
 (PARTS CATALOG ALSO CONTAINS COMPONENTS FOR MAJOR OPTIONAL FEATURES LISTED BELOW)

WIRING DIAGRAM NO. 611-0807-02

PART NO.	QTY.	DESCRIPTION	PART NO.	QTY.	DESCRIPTION
Low Oil Pressure Cut Off					
High Air Temperature Cut Off					
Housed					
102-0620	1	Base, Oil			
307-1203	1	Coil, Choke Solenoid			
153-0391	1	Core, Choke Solenoid			
309-0196	1	Switch, High Air Temperature			
155-0360	1	Muffler			
140-0078	2	Band, Muffler			
155-0951	1	Tube, Flexible Exhaust			
505-0183	1	Elbow, Reducer - 1½ To 1¼ (Exhaust)			
505-0100	2	Nipple, Oil Drain			
416-0904	1	Cable, Battery Jumper			
322-0072	2	Receptacle, Panel Light			
338-0495	1	Harness, Wiring - Control To Output Box			
301-1964	1	Bracket, Control Box - L.H.			
301-1965	1	Bracket, Control Box - R.H.			

SPECIAL PARTS LIST FOR **MODEL** 7.5JB-4R **SPEC** 12986U
 FOR STANDARD PARTS REFER TO **CATALOG** 967-0223 **KEY NO.** 4
 (PARTS CATALOG ALSO CONTAINS COMPONENTS FOR MAJOR OPTIONAL FEATURES LISTED BELOW)

WIRING DIAGRAM NO. 611-0807-02

PART NO.	QTY.	DESCRIPTION	PART NO.	QTY.	DESCRIPTION
Vacu-Flō Cooling (See Air Housing) Low Oil Pressure Cut Off High Air Temperature Cut Off Gas Fuel System Skid And Battery Rack					
112-0106	2	Piston And Pin			
113-0107	2	Ring Set, Piston			
115-0173	1	Cover, Rocker - Includes Oil Line			
508-0109	1	Grommet, Rubber - 1" Hole - Governor Adjusting Nut			
309-0196	1	Switch, High Air Temperature			
416-0904	1	Cable, Battery Jumper			
322-0072	2	Receptacle, Panel Light			
338-0495	1	Harness, Wiring - Control To Output Box			
301-1964	1	Bracket, Control Box - L.H.			
301-1965	1	Bracket, Control Box - R.H.			

SPECIAL PARTS LIST FOR **MODEL** 7.5JB-3CR **SPEC** 12986AB
FOR STANDARD PARTS REFER TO **CATALOG** 967-0223 **KEY NO.** 4
(PARTS CATALOG ALSO CONTAINS COMPONENTS FOR MAJOR OPTIONAL FEATURES LISTED BELOW)

WIRING DIAGRAM NO. (ENG) 612-5559-13

PART NO.	QTY.	DESCRIPTION	PART NO.	QTY.	DESCRIPTION
Gas Fuel System					
Vacu-Flo Cooling					
Low Oil Pressure Cut Off					
Skid And Battery Rack					
High Air Temperature Cut Off					
112-0106	2	Piston And Pin			
113-0107	2	Ring Set, Piston			
309-0196	1	Switch, High Air Temperature			

SPECIAL PARTS LIST FOR **MODEL** 7.5JB-18R **SPEC** 12986AB
FOR STANDARD PARTS REFER TO **CATALOG** 967-0223 **KEY NO.** 4
(PARTS CATALOG ALSO CONTAINS COMPONENTS FOR MAJOR OPTIONAL FEATURES LISTED BELOW)

WIRING DIAGRAM NO. (ENG) 612-5559-14

PART NO.	QTY.	DESCRIPTION	PART NO.	QTY.	DESCRIPTION
Gas Fuel System					
Vacu-Flo Cooling					
Skid And Battery Rack					
Low Oil Pressure Cut Off					
High Air Temperature Cut Off					
112-0106	2	Piston And Pin			
113-0107	2	Ring Set, Piston			
309-0196	1	Switch, High Air Temperature			

SPECIAL PARTS LIST FOR **MODEL** 7.5JB-4R **SPEC** 12997U
 FOR STANDARD PARTS REFER TO **CATALOG** 967-0223 **KEY NO.** 4
 (PARTS CATALOG ALSO CONTAINS COMPONENTS FOR MAJOR OPTIONAL FEATURES LISTED BELOW)

WIRING DIAGRAM NO. 611-1101-02

PART NO.	QTY.	DESCRIPTION	PART NO.	QTY.	DESCRIPTION
Low Oil Pressure Cut Off					
High Air Temperature Cut Off					
Gas Fuel System					
112-0106	2	Piston And Pin			
113-0107	2	Ring Set, Piston			
115-0173	1	Cover, Rocker - Includes Oil Line			
331-0103	1	Bushing, Snap - Gas Hose			
309-0196	1	Switch, High Air Temperature			
110-1742	1	Head Assembly, Cylinder (Also Includes 502-0274 Connector Assembly And 502-0082 Hex Nipple)			
520-0526	2	Stud, Carburetor Mounting			
502-0082	1	Nipple, Hex - Cyl. Block			
115-0189	2	Stud Package, Rocker Arm (Each Package Contains Two Studs And One Lock)			
148-0367	1	Switch, Vacuum			
502-0053	1	Elbow, Vacuum Switch			
502-0046	1	Nipple, Vacuum Switch			
502-0051	1	Coupling, Vacuum Switch			
301-1964	1	Bracket, Control Box - L.H.			
301-1965	1	Bracket, Control Box - R.H.			

SPECIAL PARTS LIST FOR MODEL 7.5JB-3CR SPEC 12997AA
 FOR STANDARD PARTS REFER TO CATALOG 967-0223 KEY NO. 4
 (PARTS CATALOG ALSO CONTAINS COMPONENTS FOR MAJOR OPTIONAL FEATURES LISTED BELOW)
 WIRING DIAGRAM NO. (ENG) 612-4917-13

PART NO.	QTY.	DESCRIPTION	PART NO.	QTY.	DESCRIPTION
Gas Fuel System					
Low Oil Pressure Cut Off					
High Air Temperature Cut Off					
112-0106	2	Piston and Pin			
113-0107	2	Ring Set, Piston			
115-0173	1	Cover, Rocker - Includes Oil Line			
331-0103	1	Bushing, Snap - Gas Hose			
309-0196	1	Switch, High Air Temperature			
110-1742	1	Head Assembly, Cylinder (Also Includes 502-0274 Connector Assembly and 502-0082 Hex Nipple)			
520-0526	2	Stud, Carburetor Mounting			
502-0082	1	Nipple, Hex - Cyl Block			
115-0189	2	Stud Package, Rocker Arm (Each Package Contains Two Studs and One Lock)			
148-0367	1	Switch, Vacuum			
502-0053	1	Elbow, Vacuum Switch			
502-0046	1	Nipple, Vacuum Switch			
502-0051	1	Coupling, Vacuum Switch			

The following catalog
has gaps in its page
numbers, or doesn't
have any numbers.
We have chosen to
leave the page
numbering in the
order that Acrobat
assigns it.

SPECIAL PARTS LIST FOR MODEL 7.5JB-18R SPEC 11837AA
 FOR STANDARD PARTS REFER TO CATALOG 967-0223 KEY NO. 4
 (PARTS CATALOG ALSO CONTAINS COMPONENTS FOR MAJOR OPTIONAL FEATURES LISTED BELOW)
 WIRING DIAGRAM NO. 612-4793-10

PART NO.	QTY.	DESCRIPTION	PART NO.	QTY.	DESCRIPTION
Gas Fuel System					
112-0106	2	Piston And Pin			
113-0107	2	Ring Set, Piston			
115-0173	1	Cover, Rocker - Includes Oil Line			
331-0103	1	Bushing, Snap - Gas Hose			
134-1804	1	Duct, Air			
332-0566	1	Strip, Marker - B+, 1, 2, 3			
332-0537	1	Block, Terminal - 4 Place			
508-0001	1	Grommet, Rubber-Control Box			
517-0139	1	Button, Dot - Control Box			
508-0015	2	Washer, Fiber - Control Panel Resistor			

SPECIAL PARTS LIST FOR MODEL 7.5JB-18R SPEC 11837AB
 FOR STANDARD PARTS REFER TO CATALOG 967-0223 KEY NO. 4
 (PARTS CATALOG ALSO CONTAINS COMPONENTS FOR MAJOR OPTIONAL FEATURES LISTED BELOW)

WIRING DIAGRAM NO. 612-5558-10

PART NO.	QTY.	DESCRIPTION	PART NO.	QTY.	DESCRIPTION
Gas Fuel System					
112-0106	2	Piston And Pin			
113-0107	2	Ring Set, Piston			
115-0173	1	Cover, Rocker - Includes Oil Line			
331-0103	1	Bushing, Snap - Gas Hose			
134-1804	1	Duct, Air			
332-0566	1	Strip, Marker - B+, 1, 2, 3			
332-0537	1	Block, Terminal - 4 Place			
508-0001	1	Grommet, Rubber-Control Box			
517-0139	1	Button, Dot - Control Box			
508-0015	2	Washer, Fiber - Control Panel Resistor			

SPECIAL PARTS LIST FOR **MODEL** 7.5JB-3CR **SPEC** 11837AB
FOR STANDARD PARTS REFER TO **CATALOG** 967-0223 **KEY NO.** 4
(PARTS CATALOG ALSO CONTAINS COMPONENTS FOR MAJOR OPTIONAL FEATURES LISTED BELOW)

WIRING DIAGRAM NO. (ENG) 612-5558-09

PART NO.	QTY.	DESCRIPTION	PART NO.	QTY.	DESCRIPTION
Gas Fuel System					
112-0106	2	Piston And Pin			
113-0107	2	Ring Set, Piston			
134-1804	1	Duct, Air			

SPECIAL PARTS LIST FOR **MODEL** 7.5JB-3CR **SPEC** 11844AA
 FOR STANDARD PARTS REFER TO **CATALOG** 967-0223 **KEY NO.** 4
 (PARTS CATALOG ALSO CONTAINS COMPONENTS FOR MAJOR OPTIONAL FEATURES LISTED BELOW)

WIRING DIAGRAM NO. 612-4793-09

PART NO.	QTY.	DESCRIPTION	PART NO.	QTY.	DESCRIPTION
Gas Fuel System					
Vacu-Flo Cooling (See Air Housing)					
112-0106	2	Piston and Pin			
113-0107	2	Ring Set, Piston			
115-0173	1	Cover, Rocker - Includes Oil Line			
508-0109	1	Grommet, Rubber - 1" Hole - Governor Adjusting Nut			
332-0566	1	Strip, Marker - B+, 1, 2, 3			
332-0537	1	Block, Terminal - 4 Place			
508-0001	1	Grommet, Rubber - Control Box			
517-0139	1	Button, Dot - Control Box			
508-0015	2	Washer, Fiber - Control Panel Resistor			

SPECIAL PARTS LIST FOR **MODEL** 7.5JB-18R **SPEC** 11844AA
 FOR STANDARD PARTS REFER TO **CATALOG** 967-0223 **KEY NO.** 4
 (PARTS CATALOG ALSO CONTAINS COMPONENTS FOR MAJOR OPTIONAL FEATURES LISTED BELOW)
WIRING DIAGRAM NO. 612-4793-10

PART NO.	QTY.	DESCRIPTION	PART NO.	QTY.	DESCRIPTION
Gas Fuel System					
Vacu-Flo Cooling (See Air Housing)					
112-0106	2	Piston And Pin			
113-0107	2	Ring Set, Piston			
115-0173	1	Cover, Rocker - Includes Oil Line			
508-0109	1	Grommet, Rubber - 1" Hole - Governor Adjusting Nut			
332-0566	1	Strip, Marker - B+, 1, 2, 3			
332-0537	1	Block, Terminal - 4 Place			
508-0001	1	Grommet, Rubber-Control Box			
517-0139	1	Button, Dot - Control Box			
508-0015	2	Washer, Fiber - Control Panel Resistor			

SPECIAL PARTS LIST FOR MODEL 7.5JB-3CR SPEC 11844AB
 FOR STANDARD PARTS REFER TO CATALOG 967-0223 KEY NO. 4
 (PARTS CATALOG ALSO CONTAINS COMPONENTS FOR MAJOR OPTIONAL FEATURES LISTED BELOW)
 WIRING DIAGRAM NO. 612-5558-09

PART NO.	QTY.	DESCRIPTION	PART NO.	QTY.	DESCRIPTION
Gas Fuel System					
Vacu-Flo Cooling (See Air Housing)					
112-0106	2	Piston and Pin			
113-0107	2	Ring Set, Piston			
115-0173	1	Cover, Rocker - Includes Oil Line			
508-0109	1	Grommet, Rubber - 1" Hole - Governor Adjusting Nut			
508-0001	1	Grommet, Rubber - Control Box			
508-0015	4	Washer, Fiber - Control Panel Resistors			
332-0537	1	Block, Terminal - 4 Place			
332-0566	1	Strip, Marker - B+, 1, 2, 3			

SPECIAL PARTS LIST FOR MODEL 7.5JB-18R SPEC 11844AB
 FOR STANDARD PARTS REFER TO CATALOG 967-0223 KEY NO. 4
 (PARTS CATALOG ALSO CONTAINS COMPONENTS FOR MAJOR OPTIONAL FEATURES LISTED BELOW)
 WIRING DIAGRAM NO. 612-5558-10

PART NO.	QTY.	DESCRIPTION	PART NO.	QTY.	DESCRIPTION
Gas Fuel System					
Vacu-Flo Cooling (See Air Housing)					
112-0106	2	Piston And Pin			
113-0107	2	Ring Set, Piston			
115-0173	1	Cover, Rocker - Includes Oil Line			
508-0109	1	Grommet, Rubber - 1" Hole - Governor Adjusting Nut			
332-0566	1	Strip, Marker - B+, 1, 2, 3			
332-0537	1	Block, Terminal - 4 Place			
508-0001	1	Grommet, Rubber-Control Box			
517-0139	1	Button, Dot - Control Box			
508-0015	2	Washer, Fiber - Control Panel Resistor			

SPECIAL PARTS LIST FOR **MODEL** 7.5JB-18R **SPEC** 11875AA
 FOR STANDARD PARTS REFER TO **CATALOG** 967-0223 **KEY NO.** 4
 (PARTS CATALOG ALSO CONTAINS COMPONENTS FOR MAJOR OPTIONAL FEATURES LISTED BELOW)
WIRING DIAGRAM NO. 612-4794-14

PART NO.	QTY.	DESCRIPTION	PART NO.	QTY.	DESCRIPTION
LPG Fuel System					
Vacu-Flo Cooling		(See Air Housing)			
Low Oil Pressure Cut Off					
115-0173	1	Cover, Rocker - Includes Oil Line			
508-0109	1	Grommet, Rubber - 1" Hole - Governor Adjusting Nut			
332-0566	1	Strip, Marker - B+, 1, 2, 3			
332-0557	1	Block, Terminal - 4 Place			
508-0001	1	Grommet, Rubber-Control Box			
517-0139	1	Button, Dot - Control Box			
508-0015	4	Washer, Fiber - Control Panel Resistors			

SPECIAL PARTS LIST FOR **MODEL** 7.5JB-3CR **SPEC** 11875AB
 FOR STANDARD PARTS REFER TO **CATALOG** 967-0223 **KEY NO.** 4
 (PARTS CATALOG ALSO CONTAINS COMPONENTS FOR MAJOR OPTIONAL FEATURES LISTED BELOW)
WIRING DIAGRAM NO. 612-5559-13

PART NO.	QTY.	DESCRIPTION	PART NO.	QTY.	DESCRIPTION
LPG Fuel System					
Vacu-Flo Cooling (See Air Housing)					
Low Oil Pressure Cut Off					
115-0173	1	Cover, Rocker - Includes Oil Line			
508-0109	1	Grommet, Rubber - 1" Hole - Governor Adjusting Nut			
508-0001	1	Grommet, Rubber-Control Box			
508-0015	4	Washer, Fiber - Control Panel Resistors			
332-0537	1	Block, Terminal - 4 Place			
332-0566	1	Strip, Marker - B+, 1, 2, 3			

SPECIAL PARTS LIST FOR **MODEL** 7.5JB-4R **SPEC** 11890AB
 FOR STANDARD PARTS REFER TO **CATALOG** 967-0223 **KEY NO.** 4
 (PARTS CATALOG ALSO CONTAINS COMPONENTS FOR MAJOR OPTIONAL FEATURES LISTED BELOW)
WIRING DIAGRAM NO. (ENG) 612-5559-14 (AC) 612-1486-0

PART NO.	QTY.	DESCRIPTION	PART NO.	QTY.	DESCRIPTION
LPG Fuel System					
Housed					
Low Oil Pressure Cut Off					
High Air Temperature Cut Off					
AC Meter Panel					
309-0196	1	Switch, High Air Temperature			
155-0360	1	Muffler, Critical			
301-2088	1	Panel, Meter			

SPECIAL PARTS LIST FOR MODEL 7.5JB-4R SPEC 11891U
 FOR STANDARD PARTS REFER TO CATALOG 967-0223 KEY NO. 4
 (PARTS CATALOG ALSO CONTAINS COMPONENTS FOR MAJOR OPTIONAL FEATURES LISTED BELOW)
 WIRING DIAGRAM NO. 611-0806-02

PART NO.	QTY.	DESCRIPTION	PART NO.	QTY.	DESCRIPTION
Gas Fuel System Housed					
112-0106	2	Piston And Pin			
113-0107	2	Ring Set, Piston			
115-0173	1	Cover, Rocker - Includes Oil Line			
331-0103	1	Bushing, Snap - Gas Hose			
155-0360	1	Muffler			
140-0078	2	Band, Muffler			
155-0951	1	Tube, Flexible Exhaust			
505-0183	1	Elbow, Reducer - 1½ To 1¼ (Exhaust)			
505-0100	2	Nipple, Oil Drain			
416-0004	1	Cable, Battery Jumper			
322-0072	2	Receptacle, Panel Light			
338-0495	1	Harness, Wiring - Control To Output Box			
301-1964	1	Bracket, Control Box - L.H.			
301-1965	1	Bracket, Control Box - R.H.			

SPECIAL PARTS LIST FOR MODEL 7.5JB-3CR SPEC 11891AA
 FOR STANDARD PARTS REFER TO CATALOG 967-0223 KEY NO. 4
 (PARTS CATALOG ALSO CONTAINS COMPONENTS FOR MAJOR OPTIONAL FEATURES LISTED BELOW)
 WIRING DIAGRAM NO. 612-4793-09

PART NO.	QTY.	DESCRIPTION	PART NO.	QTY.	DESCRIPTION
Gas Fuel System Housed					
112-0106	2	Piston and Pin			
113-0107	2	Ring Set, Piston			
115-0173	1	Cover, Rocker - Includes Oil Line			
331-0103	1	Bushing, Snap - Gas Hose			
155-0360	1	Muffler			
140-0078	2	Band, Muffler			
155-0951	1	Tube, Flexible Exhaust			
505-0183	1	Elbow, Reducer - 1½ to 1¼ (Exhaust)			
505-0100	2	Nipple, Oil Drain			
322-0072	2	Receptacle, Panel Light			
338-0495	1	Harness, Wiring - Control to Output Box			
332-0566	1	Strip, Marker - B+, 1, 2, 3			
332-0537	1	Block, Terminal - 4 Place			
508-0001	1	Grommet, Rubber - Control Box			
517-0139	1	Button, Dot - Control Box			
508-0015	2	Washer, Fiber - Control Panel Resistor			

SPECIAL PARTS LIST FOR MODEL 7.5JB-18RSPEC 11891AAFOR STANDARD PARTS REFER TO CATALOG 967-0223KEY NO. 4

(PARTS CATALOG ALSO CONTAINS COMPONENTS FOR MAJOR OPTIONAL FEATURES LISTED BELOW)

WIRING DIAGRAM NO. 612-4793-10

PART NO.	QTY.	DESCRIPTION	PART NO.	QTY.	DESCRIPTION
Gas Fuel System Housed					
112-0106	2	Piston And Pin			
113-0107	2	Ring Set, Piston			
115-0173	1	Cover, Rocker - Includes Oil Line			
331-0103	1	Bushing, Snap - Gas Hose			
155-0360	1	Muffler			
140-0078	2	Band, Muffler			
155-0951	1	Tube, Flexible Exhaust			
505-0183	1	Elbow, Reducer - 1½ X 1½ (Exhaust)			
505-0100	2	Nipple, Oil Drain			
322-0072	2	Receptacle, Panel Light			
338-0495	1	Harness, Wiring - Control To Output Box			
332-0566	1	Strip, Marker - B+, 1, 2, 3			
332-0537	1	Block, Terminal - 4 Place			
508-0001	1	Grommet, Rubber-Control Box			
517-0139	1	Button, Dot - Control Box			
508-0015	2	Washer, Fiber - Control Panel Resistor			

SPECIAL PARTS LIST FOR MODEL 7.5JB-3CR SPEC 11891AB
 FOR STANDARD PARTS REFER TO CATALOG 967-0223 KEY NO. 4
 (PARTS CATALOG ALSO CONTAINS COMPONENTS FOR MAJOR OPTIONAL FEATURES LISTED BELOW)

WIRING DIAGRAM NO. 612-5558-09

PART NO.	QTY.	DESCRIPTION	PART NO.	QTY.	DESCRIPTION
Gas Fuel System					
Housed					
112-0106	2	Piston and Pin			
113-0107	2	Ring Set, Piston			
115-0173	1	Cover, Rocker - Includes Oil Line			
331-0103	1	Bushing, Snap - Gas Hose			
155-0360	1	Muffler			
140-0078	2	Band, Muffler			
155-0951	1	Tube, Flexible Exhaust			
505-0183	1	Elbow, Reducer - 1½ to 1¼ (Exhaust)			
505-0100	2	Nipple, Oil Drain			
322-0072	2	Receptacle, Panel Light			
338-0495	1	Harness, Wiring - Control to Output Box			
332-0566	1	Strip, Marker - B+, 1, 2, 3			
332-0537	1	Block, Terminal - 4 Place			
508-0001	1	Grommet, Rubber - Control Box			
517-0139	1	Button, Dot - Control Box			
508-0015	2	Washer, Fiber - Control Panel Resistor			

SPECIAL PARTS LIST FOR **MODEL** 7.5JB-3CR **SPEC** 11900U
FOR STANDARD PARTS REFER TO **CATALOG** 967-0223 **KEY NO.** 4
(PARTS CATALOG ALSO CONTAINS COMPONENTS FOR MAJOR OPTIONAL FEATURES LISTED BELOW)

WIRING DIAGRAM NO. (ENG) 611-0807-01

PART NO.	QTY.	DESCRIPTION	PART NO.	QTY.	DESCRIPTION
LPG Fuel System					
Low Oil Pressure Cut Off					
102-0620	1	Base, Oil			
134-1804	1	Duct, Air			
220-0596	1	Stator Assembly, Wound			

SPECIAL PARTS LIST FOR MODEL 7.5JB-18R SPEC 11900AA
FOR STANDARD PARTS REFER TO CATALOG 967-0223 KEY NO. 4
(PARTS CATALOG ALSO CONTAINS COMPONENTS FOR MAJOR OPTIONAL FEATURES LISTED BELOW)

WIRING DIAGRAM NO. (ENG) 612-4794-14

PART NO.	QTY.	DESCRIPTION	PART NO.	QTY.	DESCRIPTION
LPG Fuel System					
Low Oil Pressure Cut Off					
102-0620	1	Base, Oil			
134-1804	1	Duct, Air			

SPECIAL PARTS LIST FOR **MODEL** 7.5JB-3CR **SPEC** 11900AB
FOR STANDARD PARTS REFER TO **CATALOG** 967-0223 **KEY NO.** 4
(PARTS CATALOG ALSO CONTAINS COMPONENTS FOR MAJOR OPTIONAL FEATURES LISTED BELOW)

WIRING DIAGRAM NO. (ENG) 612-5559-13

PART NO.	QTY.	DESCRIPTION	PART NO.	QTY.	DESCRIPTION
LPG Fuel System					
Low Oil Pressure Cut Off					
102-0620	1	Base, Oil			
134-1804	1	Duct, Air			

SPECIAL PARTS LIST FOR **MODEL** 7.5JB-18R **SPEC** 11900AB
FOR STANDARD PARTS REFER TO **CATALOG** 967-0223 **KEY NO.** 4
(PARTS CATALOG ALSO CONTAINS COMPONENTS FOR MAJOR OPTIONAL FEATURES LISTED BELOW)
WIRING DIAGRAM NO. (ENG) 612-5559-14

PART NO.	QTY.	DESCRIPTION	PART NO.	QTY.	DESCRIPTION
LPG Fuel System					
Low Oil Pressure Cut Off					
102-0620	1	Base, Oil			
134-1804	1	Duct, Air			

SPECIAL PARTS LIST FOR MODEL 7.5JB-3CR SPEC 11914U
 FOR STANDARD PARTS REFER TO CATALOG 967-0223 KEY NO. 4
 (PARTS CATALOG ALSO CONTAINS COMPONENTS FOR MAJOR OPTIONAL FEATURES LISTED BELOW)
 WIRING DIAGRAM NO. (ENG) 611-1034-01

PART NO.	QTY.	DESCRIPTION	PART NO.	QTY.	DESCRIPTION
Gas Fuel System					
112-0106	2	Piston and Pin			
113-0107	2	Ring Set, Piston			
115-0173	1	Cover, Rocker - Includes Oil Line			
331-0103	1	Bushing, Snap - Gas Hose			
110-1742	1	Head Assembly, Cylinder (Also Includes 502-0274 Connector Assembly and 502-0082 Hex Nipple)			
520-0526	2	Stud, Carburetor Mounting			
502-0082	1	Nipple, Hex - Cyl Block			
115-0189	2	Stud Package, Rocker Arm (Each Package Contains Two Studs and One Lock)			
148-0367	1	Switch, Vacuum			
502-0053	1	Elbow, Vacuum Switch			
502-0046	1	Nipple, Vacuum Switch			
502-0051	1	Coupling, Vacuum Switch			
220-0596	1	Stator Assembly, Wound			
301-1964	1	Bracket, Control Box - L.H.			
301-1965	1	Bracket, Control Box - R.H.			

SPECIAL PARTS LIST FOR MODEL 7.5JB-9XR SPEC 11914U
 FOR STANDARD PARTS REFER TO CATALOG 967-0223 KEY NO. 4
 (PARTS CATALOG ALSO CONTAINS COMPONENTS FOR MAJOR OPTIONAL FEATURES LISTED BELOW)
 WIRING DIAGRAM NO. 611-1034-02 (ENG)

PART NO.	QTY.	DESCRIPTION	PART NO.	QTY.	DESCRIPTION
Gas Fuel System					
Vacu-Flo Cooling (See Air Housing)					
112-0106	2	Piston And Pin			
113-0107	2	Ring Set, Piston			
115-0173	1	Cover, Rocker - Includes Oil Line			
331-0103	1	Bushing, Snap - Gas Hose			
110-1742	1	Head Assembly, Cylinder (Also Includes 502-0274 Connector Assembly And 502-0082 Hex Nipple)			
520-0526	2	Stud, Carburetor Mounting			
502-0082	1	Nipple, Hex - Cyl Block			
115-0189	2	Stud Package, Rocker Arm (Each Package Contains Two Studs And One Lock)			
148-0367	1	Switch, Vacuum			
502-0053	1	Elbow, Vacuum Switch			
502-0046	1	Nipple, Vacuum Switch			
502-0051	1	Coupling, Vacuum Switch			
416-0021	2	Cable, Battery			
301-1964	1	Bracket, Control Box - L.H.			
301-1965	1	Bracket, Control Box - R.H.			

SPECIAL PARTS LIST FOR MODEL 7.5JB-3CR SPEC 11914AA
 FOR STANDARD PARTS REFER TO CATALOG 967-0223 KEY NO. 4
 (PARTS CATALOG ALSO CONTAINS COMPONENTS FOR MAJOR OPTIONAL FEATURES LISTED BELOW)

WIRING DIAGRAM NO. (ENG) 612-4883-09

PART NO.	QTY.	DESCRIPTION	PART NO.	QTY.	DESCRIPTION
Gas Fuel System					
112-0106	2	Piston and Pin			
113-0107	2	Ring Set, Piston			
115-0173	1	Cover, Rocker - Includes Oil Line			
331-0103	1	Bushing, Snap - Gas Hose (Also Includes 502-0274 Connector Assembly and 502-0082 Hex Nipple)			
520-0526	2	Stud, Carburetor Mounting			
502-0082	1	Nipple, Hex - Cyl Block			
115-0189	2	Stud Package, Rocker Arm (Each Package Contains Two Studs and One Lock)			
148-0367	1	Switch, Vacuum			
502-0053	1	Elbow, Vacuum Switch			
502-0046	1	Nipple, Vacuum Switch			
502-0051	1	Coupling, Vacuum Switch			
332-0566	1	Strip, Marker - B+, 1, 2, 3			
332-0537	1	Block, Terminal - 4 Place			
508-0001	1	Grommet, Rubber - Control Box			
517-0139	1	Button, Dot - Control Box			
508-0015	2	Washer, Fiber - Control Panel Resistor			

SPECIAL PARTS LIST FOR **MODEL** 7.5JB-9XR **SPEC** 11914AB
 FOR STANDARD PARTS REFER TO **CATALOG** 967-0223 **KEY NO.** 4
 (PARTS CATALOG ALSO CONTAINS COMPONENTS FOR MAJOR OPTIONAL FEATURES LISTED BELO

WIRING DIAGRAM NO. (ENG) 612-5571-05

PART NO.	QTY.	DESCRIPTION	PART NO.	QTY.	DESCRIPTION
Gas Fuel System					
112-0106	2	Piston And Pin			
113-0107	2	Ring Set, Piston			
110-1742	1	Head Assembly, Cylinder - Includes Valves			
110-1741	1	Head, Cylinder - Without Valves			
520-0526	2	Stud, Carburetor Mounting			
502-0082	1	Nipple, Hex - Vacuum Switch			
502-0053	1	Elbow, Vacuum Switch			
502-0046	1	Nipple, Close - Vacuum Switch			
502-0051	1	Coupling, Vacuum Switch			
148-0367	1	Switch, Vacuum			

SPECIAL PARTS LIST FOR MODEL 7.5JB-3CR131 SPEC 11917U
 FOR STANDARD PARTS REFER TO CATALOG 967-0223 KEY NO. 4
 (PARTS CATALOG ALSO CONTAINS COMPONENTS FOR MAJOR OPTIONAL FEATURES LISTED BELOW)
 WIRING DIAGRAM NO. (ENG) 611-0906-01

PART NO.	QTY.	DESCRIPTION	PART NO.	QTY.	DESCRIPTION
LPG Fuel System					
Note: Pennsylvania Approved					
113-0089	2	Ring Set, Piston			
112-0092	2	Piston and Pin			
115-0173	1	Cover, Rocker - Includes Oil Line			
331-0103	1	Bushing, Snap - Gas Hose			
338-0470	1	Harness, Wiring - Starter to Solenoid			
134-1804	1	Duct, Air			
416-0325	1	Hydrometer			
220-0596	1	Stator Assembly, Wound			
307-0845	1	Relay, Starter Pilot (Solenoid)			
306-0196	1	Bracket, Starter Pilot Relay Mounting			
301-1964	1	Bracket, Control Box - L.H.			
301-1965	1	Bracket, Control Box - R.H.			

SPECIAL PARTS LIST FOR **MODEL** 7.5JB-4XR **SPEC** 11917U
 FOR STANDARD PARTS REFER TO **CATALOG** 967-0223 **KEY NO.** 4
 (PARTS CATALOG ALSO CONTAINS COMPONENTS FOR MAJOR OPTIONAL FEATURES LISTED BELOW)
WIRING DIAGRAM NO. 611-0806-02

PART NO.	QTY.	DESCRIPTION	PART NO.	QTY.	DESCRIPTION
LPG Fuel System					
115-0173	1	Cover, Rocker - Includes Oil Line			
331-0103	1	Bushing, Snap - Gas Hose			
134-1804	1	Duct, Air			
301-1964	1	Bracket, Control Box - L.H.			
301-1965	1	Bracket, Control Box - R.H.			

SPECIAL PARTS LIST FOR **MODEL** 7.5JB-3CR **SPEC** 11917AA
 FOR STANDARD PARTS REFER TO **CATALOG** 967-0223 **KEY NO.** 4
 (PARTS CATALOG ALSO CONTAINS COMPONENTS FOR MAJOR OPTIONAL FEATURES LISTED BELOW)
WIRING DIAGRAM NO. 612-4793-09

PART NO.	QTY.	DESCRIPTION	PART NO.	QTY.	DESCRIPTION
LPG Fuel System					
115-0173	1	Cover, Rocker - Includes Oil Line			
331-0103	1	Bushing, Snap - Gas Hose			
134-1804	1	Duct, Air			
332-0566	1	Strip, Marker - B+, 1, 2, 3			
332-0537	1	Block, Terminal - 4 Place			
508-0001	1	Grommet, Rubber - Control Box			
517-0139	1	Button, Dot - Control Box			
508-0015	2	Washer, Fiber - Control Panel Resistor			

SPECIAL PARTS LIST FOR MODEL 7.5JB-3CR131 SPEC 11917AA
 FOR STANDARD PARTS REFER TO CATALOG 967-0223 KEY NO. 4
 (PARTS CATALOG ALSO CONTAINS COMPONENTS FOR MAJOR OPTIONAL FEATURES LISTED BELC

WIRING DIAGRAM NO. (ENG)612-4793-09

PART NO.	QTY.	DESCRIPTION	PART NO.	QTY.	DESCRIPTION
LPG Fuel System					
Note: Pennsylvania Approved					
113-0089	2	Ring Set, Piston			
112-0092	2	Piston and Pin			
115-0173	1	Cover, Rocker - Includes Oil Line			
331-0103	1	Bushing, Snap - Gas Hose			
134-1804	1	Duct, Air			
416-0325	1	Hydrometer			
332-0566	1	Strip, Marker - B+, 1, 2, 3			
332-0537	1	Block, Terminal - 4 Place			
508-0001	1	Grommet, Rubber - Control Box			
517-0139	1	Button, Dot - Control Box			
508-0015	2	Washer, Fiber - Control Panel Resistor			

SPECIAL PARTS LIST FOR **MODEL** 7.5JB-18R **SPEC** 11917AA
 FOR STANDARD PARTS REFER TO **CATALOG** 967-0223 **KEY NO.** 4
 (PARTS CATALOG ALSO CONTAINS COMPONENTS FOR MAJOR OPTIONAL FEATURES LISTED BELOW)
WIRING DIAGRAM NO. 612-4793-10

PART NO.	QTY.	DESCRIPTION	PART NO.	QTY.	DESCRIPTION
LPG Fuel System					
115-0173	1	Cover, Rocker - Includes Oil Line			
331-0103	1	Bushing, Snap - Gas Hose			
134-1804	1	Duct, Air			
332-0566	1	Strip, Marker - B+, 1, 2, 3			
332-0537	1	Block, Terminal - 4 Place			
508-0001	1	Grommet, Rubber-Control Box			
517-0159	1	Button, Dot - Control Box			
508-0015	2	Washer, Fiber - Control Panel Resistor			

SPECIAL PARTS LIST FOR MODEL 7.5JB-18R131 SPEC 11917AA
 FOR STANDARD PARTS REFER TO CATALOG 967-0223 KEY NO. 4
 (PARTS CATALOG ALSO CONTAINS COMPONENTS FOR MAJOR OPTIONAL FEATURES LISTED BELOW)

WIRING DIAGRAM NO. 612-4793-10

PART NO.	QTY.	DESCRIPTION	PART NO.	QTY.	DESCRIPTION
LPG Fuel System					
Note: Pennsylvania Approved					
112-0092	2	Piston And Pin			
113-0089	2	Ring Set, Piston			
115-0173	1	Cover, Rocker - Includes Oil Line			
331-0103	1	Bushing, Snap - Gas Hose			
416-0325	1	Hydrometer			
332-0566	1	Strip, Marker - B+, 1, 2, 3			
332-0537	1	Block, Terminal - 4 Place			
508-0001	1	Grommet, Rubber-Control Box			
517-0139	1	Button, Dot - Control Box			
508-0015	2	Washer, Fiber - Control Panel Resistor			

SPECIAL PARTS LIST FOR **MODEL** 7.5JB-3CR **SPEC** 11917AB
 FOR STANDARD PARTS REFER TO **CATALOG** 967-0223 **KEY NO.** 4
 (PARTS CATALOG ALSO CONTAINS COMPONENTS FOR MAJOR OPTIONAL FEATURES LISTED BELOW)
WIRING DIAGRAM NO. 612-5558-09

PART NO.	QTY.	DESCRIPTION	PART NO.	QTY.	DESCRIPTION
LPG Fuel System					
115-0173	1	Cover, Rocker - Includes Oil Line			
331-0103	1	Bushing, Snap - Gas Hose			
134-1804	1	Duct, Air			
332-0566	1	Strip, Marker - B+, 1, 2, 3			
332-0537	1	Block, Terminal - 4 Place			
508-0001	1	Grommet, Rubber - Control Box			
517-0139	1	Button, Dot - Control Box			
508-0015	2	Washer, Fiber - Control Panel Resistor			

SPECIAL PARTS LIST FOR MODEL 7.5JB-18R SPEC 11917AB
 FOR STANDARD PARTS REFER TO CATALOG 967-0223 KEY NO. 4
 (PARTS CATALOG ALSO CONTAINS COMPONENTS FOR MAJOR OPTIONAL FEATURES LISTED BELOW)

WIRING DIAGRAM NO. 612-5558-10

PART NO.	QTY.	DESCRIPTION	PART NO.	QTY.	DESCRIPTION
LPG Fuel System					
115-0173	1	Cover, Rocker - Includes Oil Line			
331-0103	1	Bushing, Snap - Gas Hose			
134-1804	1	Duct, Air			
332-0566	1	Strip, Marker - B+, 1, 2, 3			
332-0537	1	Block, Terminal - 4 Place			
508-0001	1	Grommet, Rubber - Control Box			
517-0139	1	Button, Dot - Control Box			
508-0015	2	Washer, Fiber - Control Panel Resistor			

SPECIAL PARTS LIST FOR **MODEL** 7.5JB-18R131 **SPEC** 11917AB
 FOR STANDARD PARTS REFER TO **CATALOG** 967-0223 **KEY NO.** 4
 (PARTS CATALOG ALSO CONTAINS COMPONENTS FOR MAJOR OPTIONAL FEATURES LISTED BELOW)

WIRING DIAGRAM NO. 612-5558-10

PART NO.	QTY.	DESCRIPTION	PART NO.	QTY.	DESCRIPTION
LPG Fuel System					
Note: Pennsylvania Approved					
112-0092	2	Piston And Pin			
113-0089	2	Ring Set, Piston			
115-0173	1	Cover, Rocker - Includes Oil Line			
331-0103	1	Bushing, Snap - Gas Hose			
416-0325	1	Hydrometer			
134-1804	1	Duct, Air			
332-0566	1	Strip, Marker - B+, 1, 2, 3			
332-0537	1	Block, Terminal - 4 Place			
508-0001	1	Grommet, Rubber-Control Box			
517-0139	1	Button, Dot - Control Box			
508-0015	2	Washer, Fiber - Control Panel Resistor			

SPECIAL PARTS LIST FOR MODEL 7.5JB-3CR SPEC 11941AA
 FOR STANDARD PARTS REFER TO CATALOG 967-0223 KEY NO. 4
 (PARTS CATALOG ALSO CONTAINS COMPONENTS FOR MAJOR OPTIONAL FEATURES LISTED BELOW)

WIRING DIAGRAM NO. 612-4794-13

PART NO.	QTY.	DESCRIPTION	PART NO.	QTY.	DESCRIPTION
LPG Fuel System					
Low Oil Pressure Cut Off					
115-0173	1	Cover, Rocker - Includes Oil Line			
331-0103	1	Bushing, Snap - Gas Hose			
134-1804	1	Duct, Air			
508-0001	1	Grommet, Rubber - Control Box			
508-0015	4	Washer, Fiber - Control Panel Resistors			
332-0537	1	Block, Terminal - 4 Place			
332-0566	1	Strip, Marker - B+, 1, 2, 3			

SPECIAL PARTS LIST FOR **MODEL** 7.5JB-18R **SPEC** 11941AA
 FOR STANDARD PARTS REFER TO **CATALOG** 967-0223 **KEY NO.** 4
 (PARTS CATALOG ALSO CONTAINS COMPONENTS FOR MAJOR OPTIONAL FEATURES LISTED BELOW)
WIRING DIAGRAM NO. 612-4794-14

PART NO.	QTY.	DESCRIPTION	PART NO.	QTY.	DESCRIPTION
LPG Fuel System					
Low Oil Pressure Cut Off					
115-0173	1	Cover, Rocker - Includes Oil Line			
331-0103	1	Bushing, Snap - Gas Hose			
134-1804	1	Duct, Air			
332-0566	1	Strip, Marker - B+, 1, 2, 3			
332-0537	1	Block, Terminal - 4 Place			
508-0001	1	Grommet, Rubber-Control Box			
517-0139	1	Button, Dot - Control Box			
508-0015	4	Washer, Fiber - Control Panel Resistors			

SPECIAL PARTS LIST FOR MODEL 7.5JB-18R131 SPEC 11941AA
 FOR STANDARD PARTS REFER TO CATALOG 967-0223 KEY NO. 4
 (PARTS CATALOG ALSO CONTAINS COMPONENTS FOR MAJOR OPTIONAL FEATURES LISTED BELOW)

WIRING DIAGRAM NO. 612-4794-14

PART NO.	QTY.	DESCRIPTION	PART NO.	QTY.	DESCRIPTION
LPG Fuel System					
Low Oil Pressure Cut Off					
Note: Pennsylvania Approved					
112-0092	2	Piston And Pin			
113-0089	2	Ring Set, Piston			
115-0173	1	Cover, Rocker - Includes Oil Line			
331-0103	1	Bushing, Snap - Gas Hose			
416-0325	1	Hydrometer			
134-1804	1	Duct, Air			
508-0001	1	Grommet, Rubber-Control Box			
508-0015	4	Washer, Fiber - Control Panel Resistors			
332-0537	1	Block, Terminal - 4 Place			
332-0566	1	Strip, Marker - B+, 1, 2, 3			

SPECIAL PARTS LIST FOR **MODEL** 7.5JB-18R **SPEC** 11941AB
 FOR STANDARD PARTS REFER TO **CATALOG** 967-0223 **KEY NO.** 4
 (PARTS CATALOG ALSO CONTAINS COMPONENTS FOR MAJOR OPTIONAL FEATURES LISTED BELOW)
WIRING DIAGRAM NO. 612-5559-14

PART NO.	QTY.	DESCRIPTION	PART NO.	QTY.	DESCRIPTION
LPG Fuel System					
Low Oil Pressure Cut Off					
115-0173	1	Cover, Rocker - Includes Oil Line			
331-0103	1	Bushing, Snap - Gas Hose			
134-1804	1	Duct, Air			
508-0001	1	Grommet, Rubber-Control Box			
508-0015	4	Washer, Fiber - Control Panel Resistors			
332-0537	1	Block, Terminal - 4 Place			
332-0566	1	Strip, Marker - B+, 1, 2, 3			

SPECIAL PARTS LIST FOR MODEL 7.5JB-3CR SPEC 11948U
 FOR STANDARD PARTS REFER TO CATALOG 967-0223 KEY NO. 4
 (PARTS CATALOG ALSO CONTAINS COMPONENTS FOR MAJOR OPTIONAL FEATURES LISTED BELOW)
 WIRING DIAGRAM NO. 611-0807-01

PART NO.	QTY.	DESCRIPTION	PART NO.	QTY.	DESCRIPTION
Gas Fuel System					
Housed					
Low Oil Pressure Cut Off					
High Air Temperature Cut Off					
102-0620	1	Base, Oil			
112-0106	2	Piston and Pin			
113-0107	2	Ring Set, Piston			
115-0173	1	Cover, Rocker - Includes Oil Line			
331-0103	1	Bushing, Snap - Gas Hose			
309-0196	1	Switch, High Air Temperature			
505-0183	1	Elbow, Reducer - 1½ to 1¼ (Exhaust)			
416-0004	1	Cable, Battery Jumper			
220-0596	1	Stator Assembly, Wound			
322-0072	2	Receptacle, Panel Light			
338-0495	1	Harness, Wiring - Control to Output Box			
301-2238	1	Panel, Meter			
301-1964	1	Bracket, Control Box - L.H.			
301-1965	1	Bracket, Control Box - R.H.			

SPECIAL PARTS LIST FOR **MODEL** 7.5JB-4R **SPEC** 11948AA
 FOR STANDARD PARTS REFER TO **CATALOG** 967-0223 **KEY NO.** 4
 (PARTS CATALOG ALSO CONTAINS COMPONENTS FOR MAJOR OPTIONAL FEATURES LISTED BELOW)
WIRING DIAGRAM NO. 612-4794-14

PART NO.	QTY.	DESCRIPTION	PART NO.	QTY.	DESCRIPTION
Low Oil Pressure Cut Off					
High Air Temperature Cut Off					
LPG Fuel System					
Housed					
102-0620	1	Base, Oil			
112-0106	2	Piston And Pin			
113-0107	2	Ring Set, Piston			
115-0173	1	Cover, Rocker - Includes Oil Line			
331-0103	1	Bushing, Snap - Gas Hose			
309-0196	1	Switch, High Air Temperature			
505-0183	1	Elbow, Reducer - 1½ To 1¼ (Exhaust)			
522-0072	2	Receptacle, Panel Light			
338-0495	1	Harness, Wiring - Control To Output Box			
598-0001	1	Grommet, Rubber-Control Box			
508-0015	4	Washer, Fiber - Control Panel Resistors			
332-0537	1	Block, Terminal - 4 Place			
332-0566	1	Strip, Marker - B+, 1, 2, 3			

SPECIAL PARTS LIST FOR MODEL 7.5JB-18R SPEC 11948AA
 FOR STANDARD PARTS REFER TO CATALOG 967-0223 KEY NO. 4
 (PARTS CATALOG ALSO CONTAINS COMPONENTS FOR MAJOR OPTIONAL FEATURES LISTED BELOW)
 WIRING DIAGRAM NO. 612-4794-14

PART NO.	QTY.	DESCRIPTION	PART NO.	QTY.	DESCRIPTION
Low Oil Pressure Cut Off					
High Air Temperature Cut Off					
Gas Fuel System					
Housed					
102-0620	1	Base, Oil			
112-0106	2	Piston And Pin			
113-0107	2	Ring Set, Piston			
115-0173	1	Cover, Rocker - Includes Oil Line			
331-0103	1	Bushing, Snap - Gas Hose			
309-0196	1	Switch, High Air Temperature			
505-0183	1	Elbow, Reducer - 1½ X 1¼ (Exhaust)			
322-0072	2	Receptacle, Panel Light			
338-0495	1	Harness, Wiring - Control To Output Box			
332-0566	1	Strip, Marker - B+, 1, 2, 3			
332-0537	1	Block, Terminal - 4 Place			
508-0001	1	Grommet, Rubber-Control Box			
517-0139	1	Button, Dot - Control Box			
508-0015	4	Washer, Fiber - Control Panel Resistors			

SPECIAL PARTS LIST FOR **MODEL** 7.5JB-3CR **SPEC** 11948AB
FOR STANDARD PARTS REFER TO **CATALOG** 967-0223 **KEY NO.** 4
(PARTS CATALOG ALSO CONTAINS COMPONENTS FOR MAJOR OPTIONAL FEATURES LISTED BELOW)

WIRING DIAGRAM NO. (ENG) 612-5559-13

PART NO.	QTY.	DESCRIPTION	PART NO.	QTY.	DESCRIPTION
Gas Fuel System					
Housed					
Low Oil Pressure Cut Off					
High Air Temperature Cut Off					
112-0106	2	Piston And Pin			
113-0107	2	Ring Set, Piston			
102-0620	1	Base, Oil			
309-0196	1	Switch, High Air Temperature			

SPECIAL PARTS LIST FOR **MODEL** 7.5JB-3CR **SPEC** 11950AA
 FOR STANDARD PARTS REFER TO **CATALOG** 967-0225 **KEY NO.** 4
 (PARTS CATALOG ALSO CONTAINS COMPONENTS FOR MAJOR OPTIONAL FEATURES LISTED BELC
WIRING DIAGRAM NO. 612-4794-13

PART NO.	QTY.	DESCRIPTION	PART NO.	QTY.	DESCRIPTION
Gas Fuel System					
Low Oil Pressure Cut Off					
High Air Temperature Cut Off					
112-0106	2	Piston and Pin			
113-0107	2	Ring Set, Piston			
115-0173	1	Cover, Rocker - Includes Oil Line			
331-0103	1	Bushing, Snap - Gas Hose			
309-0196	1	Switch, High Air Temperature			
508-0001	1	Grommet, Rubber - Control Box			
508-0015	4	Washer, Fiber - Control Panel Resistors			
332-0537	1	Block, Terminal - 4 Place			
352-0566	1	Strip, Marker - B+, 1, 2, 3			

SPECIAL PARTS LIST FOR MODEL 7.5JB-9XR SPEC 11950AA
FOR STANDARD PARTS REFER TO CATALOG 967-0223 KEY NO. 4
(PARTS CATALOG ALSO CONTAINS COMPONENTS FOR MAJOR OPTIONAL FEATURES LISTED BELOW)

WIRING DIAGRAM NO. 612-4891-05

PART NO.	QTY.	DESCRIPTION	PART NO.	QTY.	DESCRIPTION
Gas Fuel System					
Low Oil Pressure Cut Off					
High Air Temperature Cut Off					
112-0106	2	Piston And Pin			
113-0107	2	Ring Set, Piston			
115-0173	1	Cover, Rocker - Includes Oil Line			
331-0103	1	Bushing, Snap - Gas Hose			
309-0196	1	Switch, High Air Temperature			

SPECIAL PARTS LIST FOR MODEL 7.5JB-3CR SPEC 11950AB
 FOR STANDARD PARTS REFER TO CATALOG 967-0223 KEY NO. 4
 (PARTS CATALOG ALSO CONTAINS COMPONENTS FOR MAJOR OPTIONAL FEATURES LISTED BELOW)

WIRING DIAGRAM NO. (ENG) 612-5559-13

PART NO.	QTY.	DESCRIPTION	PART NO.	QTY.	DESCRIPTION
Low Oil Pressure Cutoff					
High Air Temperature Cutoff					
Gas Fuel System					
112-0106	2	Piston and Pin			
113-0107	2	Ring Set, Piston			
115-0173	1	Cover, Rocker - Includes Oil Line			
331-0103	1	Bushing, Snap - Gas Hose			
309-0196	1	Switch, High Air Temperature			
508-0001	1	Grommet, Rubber - Control Box			
508-0015	4	Washer, Fiber - Control Panel Resistors			
332-0537	1	Block, Terminal - 4 Place			
332-0566	1	Strip, Marker - B+, 1, 2, 3			

WIRING DIAGRAM NO. (ENG) 612-5559-14



SPECIAL PARTS LIST FOR **MODEL** 7.5JB-3CR131 **SPEC** 11971U
 FOR STANDARD PARTS REFER TO **CATALOG** 967-0223 **KEY NO.** 4
 (PARTS CATALOG ALSO CONTAINS COMPONENTS FOR MAJOR OPTIONAL FEATURES LISTED BELOW)

WIRING DIAGRAM NO. (ENG)611-0906-01

PART NO.	QTY.	DESCRIPTION	PART NO.	QTY.	DESCRIPTION
LPG Fuel System					
Vacu-Flo Cooling (See Air Housing)					
Note: Pennsylvania Approved					
113-0089	2	Ring Set, Piston			
112-0092	2	Piston and Pin			
115-0173	1	Cover, Rocker - Includes Oil Line			
508-0109	1	Grommet, Rubber - 1" Hole - Governor Adjusting Nut			
338-0470	1	Harness, Wiring - Starter to Solenoid			
416-0325	1	Hydrometer			
220-0596	1	Stator Assembly, Wound			
307-0845	1	Relay, Starter Pilot (Solenoid)			
306-0196	1	Bracket, Starter Pilot Relay Mounting			
301-1964	1	Bracket, Control Box - L.H.			
301-1965	1	Bracket, Control Box - R.H.			

SPECIAL PARTS LIST FOR MODEL 7.5JB-3CR SPEC 11971AA
 FOR STANDARD PARTS REFER TO CATALOG 967-0223 KEY NO. 4
 (PARTS CATALOG ALSO CONTAINS COMPONENTS FOR MAJOR OPTIONAL FEATURES LISTED BELOW)

WIRING DIAGRAM NO. 612-4793-09

PART NO.	QTY.	DESCRIPTION	PART NO.	QTY.	DESCRIPTION
LPG Fuel System					
Vacu-Flo Cooling (See Air Housing)					
115-0173	1	Cover, Rocker - Includes Oil Line			
508-0109	1	Grommet, Rubber - 1" Hole - Governor Adjusting Nut			
332-0566	1	Strip, Marker - B+, 1, 2, 3			
332-0537	1	Block, Terminal - 4 Place			
508-0001	1	Grommet, Rubber - Control Box			
517-0139	1	Button, Dot - Control Box			
508-0015	2	Washer, Fiber - Control Panel Resistor			

SPECIAL PARTS LIST FOR **MODEL** 7.5JB-3CR131 **SPEC** 11971AA
FOR STANDARD PARTS REFER TO CATALOG 967-0223 **KEY NO.** 4
(PARTS CATALOG ALSO CONTAINS COMPONENTS FOR MAJOR OPTIONAL FEATURES LISTED BELOW)
WIRING DIAGRAM NO. (ENG)612-4793-09

PART NO.	QTY.	DESCRIPTION	PART NO.	QTY.	DESCRIPTION
LPG Fuel System					
Note: Pennsylvania Approved					
113-0089	2	Ring Set, Piston			
112-0092	2	Piston and Pin			
115-0173	1	Cover, Rocker - Includes Oil Line			
508-0109	1	Grommet, Rubber - 1" Hole - Governor Adjusting Nut			
416-0325	1	Hydrometer			
332-0566	1	Strip, Marker - B+, 1, 2, 3			
332-0537	1	Block, Terminal - 4 Place			
508-0001	1	Grommet, Rubber - Control Box			
517-0139	1	Button, Dot - Control Box			
508-0015	2	Washer, Fiber - Control Panel Resistor			

SPECIAL PARTS LIST FOR **MODEL** 7.5JB-18R **SPEC** 11971AA
 FOR STANDARD PARTS REFER TO **CATALOG** 967-0223 **KEY NO.** 4
 (PARTS CATALOG ALSO CONTAINS COMPONENTS FOR MAJOR OPTIONAL FEATURES LISTED BELO
WIRING DIAGRAM NO. 612-4793-10

PART NO.	QTY.	DESCRIPTION	PART NO.	QTY.	DESCRIPTION
LPG Fuel System					
Vacu-Flo Cooling (See Air Housing)					
115-0173	1	Cover, Rocker - Includes Oil Line			
508-0109	1	Grommet, Rubber - 1" Hole - Governor Adjusting Nut			
332-0566	1	Strip, Marker - B+, 1, 2, 5			
332-0537	1	Block, Terminal - 4 Place			
508-0001	1	Grommet, Rubber-Control Box			
517-0139	1	Button, Dot - Control Box			
508-0015	2	Washer, Fiber - Control Panel Resistor			

SPECIAL PARTS LIST FOR **MODEL** 7.5JB-18R131 **SPEC** 11971AA
 FOR STANDARD PARTS REFER TO **CATALOG** 967-0223 **KEY NO.** 4
 (PARTS CATALOG ALSO CONTAINS COMPONENTS FOR MAJOR OPTIONAL FEATURES LISTED BELOW)
WIRING DIAGRAM NO. 612-4793-10

PART NO.	QTY.	DESCRIPTION	PART NO.	QTY.	DESCRIPTION
LPG Fuel System					
Vacu-Flo Cooling (See Air Housing)					
Note: Pennsylvania Approved					
112-0092	2	Piston And Pin			
113-0089	2	Ring Set, Piston			
115-0173	1	Cover, Rocker - Includes Oil Line			
508-0109	1	Grommet, Rubber - 1" Hole - Governor Adjusting Nut			
416-0325	1	Hydrometer			
332-0566	1	Strip, Marker - B+, 1, 2, 3			
332-0537	1	Block, Terminal - 4 Place			
508-0001	1	Grommet, Rubber-Control Box			
517-0139	1	Button, Dot - Control Box			
508-0015	2	Washer, Fiber - Control Panel Resistor			

SPECIAL PARTS LIST FOR MODEL 7.5JB-3CR SPEC 11971AB
 FOR STANDARD PARTS REFER TO CATALOG 967-0223 KEY NO. 4
 (PARTS CATALOG ALSO CONTAINS COMPONENTS FOR MAJOR OPTIONAL FEATURES LISTED BELOW)
 WIRING DIAGRAM NO. 612-5558-09

PART NO.	QTY.	DESCRIPTION	PART NO.	QTY.	DESCRIPTION
LPG Fuel System					
Vacu-Flo Cooling (See Air Housing)					
115-0173	1	Cover, Rocker - Includes Oil Line			
508-0109	1	Grommet, Rubber - 1" Hole - Governor Adjusting Nut			
332-0566	1	Strip, Marker - B+, 1, 2, 3			
332-0537	1	Block, Terminal - 4 Place			
508-0001	1	Grommet, Rubber - Control Box			
517-0139	1	Button, Dot - Control Box			
508-0015	2	Washer, Fiber - Control Panel Resistor			

SPECIAL PARTS LIST FOR MODEL 7.5JB-18R131 SPEC 11971AB
 FOR STANDARD PARTS REFER TO CATALOG 967-0223 KEY NO. 4
 (PARTS CATALOG ALSO CONTAINS COMPONENTS FOR MAJOR OPTIONAL FEATURES LISTED BELOW)
 WIRING DIAGRAM NO. 612-5558-10 (ENG)

PART NO.	QTY.	DESCRIPTION	PART NO.	QTY.	DESCRIPTION
Vacu-Flo Cooling (See Air Housing) LPG Fuel System Note: Pennsylvania Approved					
112-0092	2	Piston And Pin			
113-0089	2	Ring Set, Piston			
115-0173	1	Cover, Rocker - Includes Oil Line			
508-0109	1	Grommet, Rubber - 1" Hole - Governor Adjusting Nut			
416-0325	1	Hydrometer			
332-0566	1	Strip, Marker - B+, 1, 2, 3			
332-0557	1	Block, Terminal - 4 Place			
508-0001	1	Grommet, Rubber-Control Box			
517-0139	1	Button, Dot - Control Box			
508-0015	2	Washer, Fiber - Control Panel Resistor			

SPECIAL PARTS LIST FOR **MODEL** 7.5JB-3R **SPEC** 11991AA
 FOR STANDARD PARTS REFER TO **CATALOG** 967-0223 **KEY NO.** 4
 (PARTS CATALOG ALSO CONTAINS COMPONENTS FOR MAJOR OPTIONAL FEATURES LISTED BELOW)
WIRING DIAGRAM NO. (ENG)612-4793-09 (AC)612-1559-0

PART NO.	QTY.	DESCRIPTION	PART NO.	QTY.	DESCRIPTION
Gas Fuel System					
Housed					
Meter Panel					
112-0106	2	Piston And Pin			
113-0107	2	Ring Set, Piston			
115-0173	1	Cover, Rocker - Includes Oil Line			
331-0103	1	Bushing, Snap - Gas Hose			
155-0360	1	Muffler			
140-0078	2	Band, Muffler			
155-0951	1	Tube, Flexible Exhaust			
505-0183	1	Elbow, Reducer - 1-1/2 To 1-1/4 (Exhaust)			
301-2288	1	Panel, Meter			
322-0072	2	Receptacle, Panel Light			
338-0495	1	Harness, Wiring - Control To Output Box			
332-0566	1	Strip, Marker - B+,1,2,3			
332-0537	1	Block, Terminal - 4 Place			
508-0001	1	Grommet, Rubber - Control Box			
517-0139	1	Button, Dot - Control Box			
508-0015	2	Washer, Fiber - Control Panel Resistor			

SPECIAL PARTS LIST FOR **MODEL** 7.5JB-3R **SPEC** 11991AB
 FOR STANDARD PARTS REFER TO **CATALOG** 967-0223 **KEY NO.** 4
 (PARTS CATALOG ALSO CONTAINS COMPONENTS FOR MAJOR OPTIONAL FEATURES LISTED BELOW)
WIRING DIAGRAM NO. (ENG) 612-5558-09 (AC) 612-1559-02

PART NO.	QTY.	DESCRIPTION	PART NO.	QTY.	DESCRIPTION
Gas Fuel System Housed AC Meter Panel					
112-0106	2	Piston And Pin			
113-0107	2	Ring Set, Piston			
155-0360	1	Muffler, Critical			
301-2288	1	Panel, Meter			

SPECIAL PARTS LIST FOR **MODEL** 7.5JB-4R **SPEC** 11991AB
 FOR STANDARD PARTS REFER TO **CATALOG** 967-0223 **KEY NO.** 4
 (PARTS CATALOG ALSO CONTAINS COMPONENTS FOR MAJOR OPTIONAL FEATURES LISTED BELOW)
WIRING DIAGRAM NO. (ENG) 612-5558-10 (AC) 612-1469-0

PART NO.	QTY.	DESCRIPTION	PART NO.	QTY.	DESCRIPTION
Gas Fuel System					
Housed					
AC Meter Panel					
112-0106	2	Piston And Pin			
113-0107	2	Ring Set, Piston			
155-0360	1	Muffler, Critical			
301-2204	1	Panel, Meter			

SPECIAL PARTS LIST FOR MODEL 7.5JB-5DR SPEC 11991AB
 FOR STANDARD PARTS REFER TO CATALOG 967-0223 KEY NO. 4
 (PARTS CATALOG ALSO CONTAINS COMPONENTS FOR MAJOR OPTIONAL FEATURES LISTED BELOW)
 (ENG)
 WIRING DIAGRAM NO. 612-5558-10 (AC) 612-1556

PART NO.	QTY.	DESCRIPTION	PART NO.	QTY.	DESCRIPTION
Housed					
Meter Panel					
Gas Fuel System					
112-0106	2	Piston And Pin			
113-0107	2	Ring Set, Piston			
115-0173	1	Cover, Rocker - Includes Oil Line			
331-0103	1	Bushing, Snap - Gas Hose			
301-2204	1	Panel, Meter			
505-0183	1	Elbow, Reducer - 1½ To 1½ (Exhaust)			
322-0072	2	Receptacle, Panel Light			
338-0495	1	Harness, Wiring - Control To Output Box			
332-0566	1	Strip, Marker - B+, 1, 2, 3			
332-0537	1	Block, Terminal - 4 Place			
508-0001	1	Grommet, Rubber-Control Box			
517-0139	1	Button, Dot - Control Box			
508-0015	2	Washer, Fiber - Control Panel Resistor			

SPECIAL PARTS LIST FOR **MODEL** 7.5JB-18R **SPEC** 11996AA
 FOR STANDARD PARTS REFER TO **CATALOG** 967-0223 **KEY NO.** 4
 (PARTS CATALOG ALSO CONTAINS COMPONENTS FOR MAJOR OPTIONAL FEATURES LISTED BELOW)
WIRING DIAGRAM NO. 612-4794-14

PART NO.	QTY.	DESCRIPTION	PART NO.	QTY.	DESCRIPTION
Low Oil Pressure Cut Off					
Gas Fuel System					
Vacu-Flo Cooling (See Air Housing)					
112-0106	2	Piston And Pin			
113-0107	2	Ring Set, Piston			
115-0173	1	Cover, Rocker - Includes Oil Line			
508-0109	1	Grommet, Rubber - 1" Hole - Governor Adjusting Nut			
332-0566	1	Strip, Marker - B+, 1, 2, 3			
332-0537	1	Block, Terminal - 4 Place			
508-0001	1	Grommet, Rubber-Control Box			
517-0139	1	Button, Dot - Control Box			
508-0015	4	Washer, Fiber - Control Panel Resistors			

SPECIAL PARTS LIST FOR **MODEL** 7.5JB-3CR **SPEC** 11996AB
 FOR STANDARD PARTS REFER TO **CATALOG** 967-0223 **KEY NO.** 4
 (PARTS CATALOG ALSO CONTAINS COMPONENTS FOR MAJOR OPTIONAL FEATURES LISTED BELOW)
WIRING DIAGRAM NO. (ENG) 612-5559-13

PART NO.	QTY.	DESCRIPTION	PART NO.	QTY.	DESCRIPTION
Gas Fuel System					
Vacu-Flo Cooling					
Low Oil Pressure Cut Off					
112-0106	2	Piston And Pin			
113-0107	2	Ring Set, Piston			

SPECIAL PARTS LIST FOR **MODEL** 7.5JB-18R **SPEC** 11996AB
 FOR STANDARD PARTS REFER TO **CATALOG** 967-0223 **KEY NO.** 4
 (PARTS CATALOG ALSO CONTAINS COMPONENTS FOR MAJOR OPTIONAL FEATURES LISTED BELOW)
WIRING DIAGRAM NO. (ENG) 612-5559-14

PART NO.	QTY.	DESCRIPTION	PART NO.	QTY.	DESCRIPTION
Gas Fuel System					
Vacu-Flo Cooling					
Low Oil Pressure Cut Off					
112-0106	2	Piston And Pin			
113-0107	2	Ring Set, Piston			

SPECIAL PARTS LIST FOR MODEL 7.5JB-4R SPEC 11998AA
 FOR STANDARD PARTS REFER TO CATALOG 967-0223 KEY NO. 4
 (PARTS CATALOG ALSO CONTAINS COMPONENTS FOR MAJOR OPTIONAL FEATURES LISTED BELOW)

WIRING DIAGRAM NO. ^(ENG) 612-4794-14 (AC) 612-1469-02

PART NO.	QTY.	DESCRIPTION	PART NO.	QTY.	DESCRIPTION
Low Oil Pressure Cut Off					
High Air Temperature Cut Off					
Housed					
Air Duct And Shutter					
Meter Panel					
Mounted Fuel Tank					
502-0020	1	Elbow, Street - Fuel Pump Inlet			
505-0061	1	Nipple, Pipe - Fuel Pump Inlet			
502-0017	1	Connector, Female - Fuel Pump Inlet			
307-1203	1	Coil, Choke Solenoid			
153-0391	1	Core, Choke Solenoid			
309-0196	1	Switch, High Air Temperature			
155-0360	1	Muffler			
140-0078	2	Band, Muffler			
155-0951	1	Tube, Flexible Exhaust			
505-0100	2	Nipple, Oil Drain			
505-0183	1	Elbow, Reducer - 1½ To 1¼ (Exhaust)			
301-2204	1	Panel, Meter			
322-0072	2	Receptacle, Panel Light			
338-0495	1	Harness, Wiring - Control To Output Box			
508-0001	1	Grommet, Rubber-Control Box			
508-0015	4	Washer, Fiber - Control Panel Resistors			
332-0537	1	Block, Terminal - 4 Place			
332-0566	1	Strip, Marker - B+, 1, 2, 3			

SPECIAL PARTS LIST FOR **MODEL** 7.5JB-3R**SPEC** 12029AAFOR STANDARD PARTS REFER TO **CATALOG** 967-0223 **KEY NO.** 4

(PARTS CATALOG ALSO CONTAINS COMPONENTS FOR MAJOR OPTIONAL FEATURES LISTED BELOW)

WIRING DIAGRAM NO. (ENG)612-4794-13(AC)612-1786-02

PART NO.	QTY.	DESCRIPTION	PART NO.	QTY.	DESCRIPTION
Housed					
Low Oil Pressure Cut Off					
Meter Panel					
Mounted Fuel Tank					
High Air Temperature Cut Off					
102-0620	1	Base, Oil			
502-0020	1	Elbow, Street - Fuel Pump Inlet			
505-0061	1	Nipple, Pipe - Fuel Pump Inlet			
502-0017	1	Connector, Female - Fuel Pump Inlet			
307-1203	1	Coil, Choke Solenoid			
153-0391	1	Core, Choke Solenoid			
309-0196	1	Switch, High Air Temperature			
505-0183	1	Elbow, Reducer - 1-1/2 To 1-1/4 (Exhaust)			
301-1554	1	Panel, Meter			
322-0072	2	Receptacle, Panel Light			
338-0495	1	Harness, Wiring - Control To Output Box			
508-0001	1	Grommet, Rubber - Control Box			
508-0015	4	Washer, Fiber - Control Panel Resistors			
332-0537	1	Block, Terminal - 4 Place			
332-0566	1	Strip, Marker - B+,1,2,3			

SPECIAL PARTS LIST FOR MODEL 7.5JB-18R SPEC 12032AA
FOR STANDARD PARTS REFER TO CATALOG 967-0223 KEY NO. 4
(PARTS CATALOG ALSO CONTAINS COMPONENTS FOR MAJOR OPTIONAL FEATURES LISTED BELOW)

WIRING DIAGRAM NO. (ENG)612-4794-14

PART NO.	QTY.	DESCRIPTION	PART NO.	QTY.	DESCRIPTION
		LPG Fuel System			
		Housed			
		Low Oil Pressure Cut Off			
102-0620	1	Base, Oil			

SPECIAL PARTS LIST FOR **MODEL** 7.5JB-3CR **SPEC** 12032AB
FOR STANDARD PARTS REFER TO **CATALOG** 967-0223 **KEY NO.** 4
(PARTS CATALOG ALSO CONTAINS COMPONENTS FOR MAJOR OPTIONAL FEATURES LISTED BELOW)

WIRING DIAGRAM NO. (ENG)612-5559-13

PART NO.	QTY.	DESCRIPTION	PART NO.	QTY.	DESCRIPTION
LPG Fuel System					
Low Oil Pressure Cut Off					
Housed					
102-0620	1	Base, Oil			

SPECIAL PARTS LIST FOR **MODEL** 6.0JB-53CR **SPEC** 12037AA
 FOR STANDARD PARTS REFER TO **CATALOG** 967-0223 **KEY NO.** 4
 (PARTS CATALOG ALSO CONTAINS COMPONENTS FOR MAJOR OPTIONAL FEATURES LISTED BELC
WIRING DIAGRAM NO. (ENG) 612-4794-13

PART NO.	QTY.	DESCRIPTION	PART NO.	QTY.	DESCRIPTION
LPG Fuel System					
Vacu-Flo Cooling (See Air Housing)					
Low Oil Pressure Cut Off					
High Air Temperature Cut Off					
115-0173	1	Cover, Rocker - Includes Oil Line			
508-0109	1	Grommet, Rubber - 1" Hole - Governor Adjusting Nut			
309-0196	1	Switch, High Air Temperature			
508-0001	1	Grommet, Rubber-Control Box			
508-0015	4	Washer, Fiber - Control Panel Resistors			

SPECIAL PARTS LIST FOR **MODEL** 7.5JB-3CR **SPEC** 12037AA
FOR STANDARD PARTS REFER TO CATALOG 967-0223 **KEY NO.** 4
(PARTS CATALOG ALSO CONTAINS COMPONENTS FOR MAJOR OPTIONAL FEATURES LISTED BELO
WIRING DIAGRAM NO. 612-4794-13

PART NO.	QTY.	DESCRIPTION	PART NO.	QTY.	DESCRIPTION
LPG Fuel System					
Vacu-Flo Cooling (See Air Housing)					
Low Oil Pressure Cut Off					
High Air Temperature Cut Off					
115-0173	1	Cover, Rocker - Includes Oil Line			
508-0109	1	Grommet, Rubber - 1" Hole - Governor Adjusting Nut			
309-0196	1	Switch, High Air Temperature			
508-0001	1	Grommet, Rubber - Control Box			
508-0015	4	Washer, Fiber - Control Panel Resistors			
332-0537	1	Block, Terminal - 4 Place			
332-0566	1	Strip, Marker - B+, 1, 2, 3			

SPECIAL PARTS LIST FOR **MODEL** 7.5JB-3CR131 **SPEC** 12037AA
 FOR STANDARD PARTS REFER TO **CATALOG** 967-0223 **KEY NO.** 4
 (PARTS CATALOG ALSO CONTAINS COMPONENTS FOR MAJOR OPTIONAL FEATURES LISTED BELOW)
WIRING DIAGRAM NO. (ENG) 612-4794-13

PART NO.	QTY.	DESCRIPTION	PART NO.	QTY.	DESCRIPTION
LPG Fuel System					
Low Oil Pressure Cutoff					
High Air Temperature Cutoff					
Vacu-Flo Cooling (See Air Housing)					
Note: Pennsylvania Approved					
113-0089	2	Ring Set, Piston			
112-0092	2	Piston and Pin			
115-0173	1	Cover, Rocker - Includes Oil Line			
508-0109	1	Grommet, Rubber - 1" Hole - Governor Adjusting Nut			
309-0196	1	Switch, High Air Temperature			
416-0325	1	Hydrometer			
508-0001	1	Grommet, Rubber - Control Box			
508-0015	4	Washer, Fiber - Control Panel Resistors			
332-0537	1	Block, Terminal - 4 Place			
332-0566	1	Strip, Marker - B+, 1, 2, 3			

SPECIAL PARTS LIST FOR MODEL 7.5JB-18R SPEC 12037AA
 FOR STANDARD PARTS REFER TO CATALOG 967-0223 KEY NO. 4
 (PARTS CATALOG ALSO CONTAINS COMPONENTS FOR MAJOR OPTIONAL FEATURES LISTED BELOW)
 WIRING DIAGRAM NO. 612-4794-14

PART NO.	QTY.	DESCRIPTION	PART NO.	QTY.	DESCRIPTION
LPG Fuel System					
Low Oil Pressure Cut Off					
High Air Temperature Cut Off					
Vacu-Flo Cooling (See Air Housing)					
115-0173	1	Cover, Rocker - Includes Oil Line			
508-C109	1	Grommet, Rubber - 1" Hole - Governor Adjusting Nut			
309-0196	1	Switch, High Air Temperature			
332-0566	1	Strip, Marker - B+, 1, 2, 3			
332-0537	1	Block, Terminal - 4 Place			
508-0001	1	Grommet, Rubber-Control Box			
517-0139	1	Button, Dot - Control Box			
508-0015	4	Washer, Fiber - Control Panel Resistors			

SPECIAL PARTS LIST FOR **MODEL** 7.5JB-18R131 **SPEC** 12037AA
FOR STANDARD PARTS REFER TO CATALOG 967-0223 **KEY NO.** 4
(PARTS CATALOG ALSO CONTAINS COMPONENTS FOR MAJOR OPTIONAL FEATURES LISTED BELOW)

WIRING DIAGRAM NO. 612-4794-1.1

PART NO.	QTY.	DESCRIPTION	PART NO.	QTY.	DESCRIPTION
Low Oil Pressure Cut Off High Air Temperature Cut Off LPG Fuel System Vacu-Flo Cooling (See Air Housing) Note: Pennsylvania Approved					
112-0092	2	Piston And Pin			
113-0089	2	Ring Set, Piston			
115-0173	1	Cover, Rocker - Includes Oil Line			
508-0109	1	Grommet, Rubber - 1" Hole - Governor Adjusting Nut			
309-0196	1	Switch, High Air Temperature			
416-0325	1	Hydrometer			
508-0001	1	Grommet, Rubber-Control Box			
508-0015	4	Washer, Fiber - Control Panel Resistors			
332-0537	1	Block, Terminal - 4 Place			
332-0566	1	Strip, Marker - B+, 1, 2, 3			

SPECIAL PARTS LIST FOR **MODEL** 7.5JB-3CR **SPEC** 12037AB
FOR STANDARD PARTS REFER TO **CATALOG** 967-0223 **KEY NO.** 4
(PARTS CATALOG ALSO CONTAINS COMPONENTS FOR MAJOR OPTIONAL FEATURES LISTED BELOW)
WIRING DIAGRAM NO. (ENG) 612-5559-13

PART NO.	QTY.	DESCRIPTION	PART NO.	QTY.	DESCRIPTION
LPG Fuel System					
Vacu-Flo Cooling					
Low Oil Pressure Cut Off					
High Air Temperature Cut Off					
309-0196	1	Switch, High Air Temperature			

SPECIAL PARTS LIST FOR **MODEL** 7.5JB-18R **SPEC** 12037AB
 FOR STANDARD PARTS REFER TO **CATALOG** 967-0223 **KEY NO.** 4
 (PARTS CATALOG ALSO CONTAINS COMPONENTS FOR MAJOR OPTIONAL FEATURES LISTED BELOW)
WIRING DIAGRAM NO. (ENG) 612-5559-14

PART NO.	QTY.	DESCRIPTION	PART NO.	QTY.	DESCRIPTION
LPG Fuel System					
Vacu-Flo Cooling					
Low Oil Pressure Cut Off					
High Air Temperature Cut Off					
309-0196	1	Switch, High Air Temperature			

SPECIAL PARTS LIST FOR MODEL 7.5JB-3CR SPEC 12042AA
 FOR STANDARD PARTS REFER TO CATALOG 967-0223 KEY NO. 4
 (PARTS CATALOG ALSO CONTAINS COMPONENTS FOR MAJOR OPTIONAL FEATURES LISTED BELOW)

WIRING DIAGRAM NO. 612-4794-13

PART NO.	QTY.	DESCRIPTION	PART NO.	QTY.	DESCRIPTION
Gas-Gasoline Fuel System					
Vacu-Flo Cooling (See Air Housing)					
Low Oil Pressure Cut Off					
High Air Temperature Cut Off					
112-0106	2	Piston and Pin			
113-0107	2	Ring Set, Piston			
115-0173	1	Cover, Rocker - Includes Oil Line			
309-0196	1	Switch, High Air Temperature			
508-0109	1	Grommet, Rubber - 1" Hole - Governor Adjusting Nut			
508-0001	1	Grommet, Rubber - Control Box			
508-0015	4	Washer, Fiber - Control Panel Resistors			
332-0537	1	Block, Terminal - 4 Place			
332-0566	1	Strip, Marker - B+, 1, 2, 3			

SPECIAL PARTS LIST FOR **MODEL** 7.5JB-18R **SPEC** 12042AA
 FOR STANDARD PARTS REFER TO **CATALOG** 967-0223 **KEY NO.** 4
 (PARTS CATALOG ALSO CONTAINS COMPONENTS FOR MAJOR OPTIONAL FEATURES LISTED BELOW)

WIRING DIAGRAM NO. 612-4794-14

PART NO.	QTY.	DESCRIPTION	PART NO.	QTY.	DESCRIPTION
Gas Fuel System					
Vacu-Flo Cooling (Sec Air Housing)					
Low Oil Pressure Cut Off					
High Air Temperature Cut Off					
112-0106	2	Piston And Pin			
113-0107	2	Ring Set, Piston			
115-0173	1	Cover, Rocker - Includes Oil Line			
508-0109	1	Grommet, Rubber - 1" Hole - Governor Adjusting Nut			
309-0196	1	Switch, High Air Temperature			
332-0566	1	Strip, Marker - E+, 1, 2, 3			
332-0537	1	Block, Terminal - 4 Place			
508-0001	1	Grommet, Rubber-Control Box			
517-0139	1	Button, Dot - Control Box			
508-0015	4	Washer, Fiber - Control Panel Resistors			

SPECIAL PARTS LIST FOR **MODEL** 7.5JB-3CR **SPEC** 12042AB
FOR STANDARD PARTS REFER TO **CATALOG** 967-0223 **KEY NO.** 4
(PARTS CATALOG ALSO CONTAINS COMPONENTS FOR MAJOR OPTIONAL FEATURES LISTED BELOW)

WIRING DIAGRAM NO. (ENG)612-5559-13

PART NO.	QTY.	DESCRIPTION	PART NO.	QTY.	DESCRIPTION
Gas Fuel System					
Vacu-Flo Cooling					
Low Oil Pressure Cut Off					
High Air Temperature Cut Off					
112-0106	2	Piston And Pin			
113-0107	2	Ring Set, Piston			
309-0196	1	Switch, High Air Temperature			

SPECIAL PARTS LIST FOR **MODEL** 7.5JB-18R **SPEC** 12042AB
 FOR STANDARD PARTS REFER TO **CATALOG** 967-0223 **KEY NO.** 4
 (PARTS CATALOG ALSO CONTAINS COMPONENTS FOR MAJOR OPTIONAL FEATURES LISTED BELOW)
WIRING DIAGRAM NO. 612-5559-14

PART NO.	QTY.	DESCRIPTION	PART NO.	QTY.	DESCRIPTION
Low Oil Pressure Cut Off					
High Air Temperature Cut Off					
Gas Fuel System					
Vacu-Flo Cooling (See Air Housing)					
112-0106	2	Piston And Pin			
113-0107	2	Ring Set, Piston			
115-0173	1	Cover, Rocker - Includes Oil Line			
508-0109	1	Grommet, Rubber - 1" Hole - Governor Adjusting Nut			
509-0196	1	Switch, High Air Temperature			
508-0001	1	Grommet, Rubber-Control Box			
508-0015	4	Washer, Fiber - Control Panel Resistors			
332-0537	1	Block, Terminal - 4 Place			
332-0566	1	Strip, Marker - B+, 1, 2, 3			

SPECIAL PARTS LIST FOR MODEL 7.5JB-3CR SPEC 12053
 FOR STANDARD PARTS REFER TO CATALOG 967-0223 KEY NO. 4
 (PARTS CATALOG ALSO CONTAINS COMPONENTS FOR MAJOR OPTIONAL FEATURES LISTED BELOW)

WIRING DIAGRAM NO. 612-4794-13

PART NO.	QTY.	DESCRIPTION	PART NO.	QTY.	DESCRIPTION
Low Oil Pressure Cut Off					
102-0620	1	Base, Oil			
502-0020	1	Elbow, Street - Fuel Pump Inlet			
505-0061	1	Nipple, Pipe - Fuel Pump Inlet			
502-0017	1	Connector, Female - Fuel Pump Inlet			
307-1203	1	Coil, Choke Solenoid			
153-0391	1	Core, Choke Solenoid			
134-1804	1	Duct, Air			
508-0001	1	Grommet, Rubber - Control Box			
508-0015	4	Washer, Fiber - Control Panel Resistors			
332-0537	1	Block, Terminal - 4 Place			
332-0566	1	Strip, Marker - B+, 1, 2, 3			

SPECIAL PARTS LIST FOR **MODEL** 7.5JB-3CR **SPEC** 12060AB
FOR STANDARD PARTS REFER TO **CATALOG** 967-0223 **KEY NO.** 4
(PARTS CATALOG ALSO CONTAINS COMPONENTS FOR MAJOR OPTIONAL FEATURES LISTED BELOW)

WIRING DIAGRAM NO. (ENG) 612-5559-13

PART NO.	QTY.	DESCRIPTION	PART NO.	QTY.	DESCRIPTION
		Day Tank (One Quart) Housed Low Oil Pressure Cut Off			
102-0620	1	Base, Oil			

SPECIAL PARTS LIST FOR MODEL 7.5JB-3CR SPEC 12064AA
 FOR STANDARD PARTS REFER TO CATALOG 967-0223 KEY NO. 4
 (PARTS CATALOG ALSO CONTAINS COMPONENTS FOR MAJOR OPTIONAL FEATURES LISTED BELOW)

WIRING DIAGRAM NO. 612-4793-09

PART NO.	QTY.	DESCRIPTION	PART NO.	QTY.	DESCRIPTION
LPG Fuel System					
Housed					
Air Duct and Shutter					
102-0620	1	Base, Oil			
115-0173	1	Cover, Rocker - Includes Oil Line			
331-0103	1	Bushing, Snap - Gas Hose			
505-0183	1	Elbow, Reducer - 1½ to 1¼ (Exhaust)			
322-0072	2	Receptacle, Panel Light			
338-0495	1	Harness, Wiring - Control to Output Box			
332-0566	1	Strip, Marker - B+, 1, 2, 3			
332-0537	1	Block, Terminal - 4 Place			
508-0001	1	Grommet, Rubber - Control Box			
517-0139	1	Button, Dot - Control Box			
508-0015	2	Washer, Fiber - Control Panel Resistor			

SPECIAL PARTS LIST FOR MODEL 7.5JB-18R SPEC 12064AB
FOR STANDARD PARTS REFER TO CATALOG 967-0223 KEY NO. 4
(PARTS CATALOG ALSO CONTAINS COMPONENTS FOR MAJOR OPTIONAL FEATURES LISTED BELOW)

WIRING DIAGRAM NO. (ENG)612-5558-10

PART NO.	QTY.	DESCRIPTION	PART NO.	QTY.	DESCRIPTION
LPG Fuel System Housed Air Duct And Shutter					
102-0620	1	Base, Oil			

SPECIAL PARTS LIST FOR MODEL 7.5JB-3CR SPEC 12097AA
 FOR STANDARD PARTS REFER TO CATALOG 967-0223 KEY NO. 4
 (PARTS CATALOG ALSO CONTAINS COMPONENTS FOR MAJOR OPTIONAL FEATURES LISTED BELOW)
 WIRING DIAGRAM NO. (ENG) 612-4794-15

PART NO.	QTY.	DESCRIPTION	PART NO.	QTY.	DESCRIPTION
Vacu-Flo Cooling (See Air Housing)					
Skid and Battery Rack					
Low Oil Pressure Cut Off					
102-0620	1	Base, Oil			
502-0020	1	Elbow, Street - Fuel Pump Inlet			
505-0061	1	Nipple, Pipe - Fuel Pump Inlet			
502-0017	1	Connector, Female - Fuel Pump Inlet			
307-1203	1	Coil, Choke Solenoid			
153-0391	1	Core, Choke Solenoid			
508-0109	1	Grommet, Rubber - 1" Hole - Governor Adjusting Nut			
508-0001	1	Grommet, Rubber - Control Box			
508-0015	4	Washer, Fiber - Control Panel Resistors			
332-0537	1	Block, Terminal - 4 Place			
332-0566	1	Strip, Marker - b+, 1, 2, 3			

SPECIAL PARTS LIST FOR **MODEL** 7.5JB-4R **SPEC** 12145AB
 FOR STANDARD PARTS REFER TO **CATALOG** 967-0223 **KEY NO.** 4
 (PARTS CATALOG ALSO CONTAINS COMPONENTS FOR MAJOR OPTIONAL FEATURES LISTED BELOW)
WIRING DIAGRAM NO. (ENG) 612-5558-10 (AC) 612-1486-02

PART NO.	QTY.	DESCRIPTION	PART NO.	QTY.	DESCRIPTION
Gas Fuel System					
Housed					
Meter Panel					
102-0620	1	Base, Oil			
112-0106	2	Piston And Pin			
113-0107	2	Ring Set, Piston			
115-0173	1	Cover, Rocker - Includes Oil Line			
551-0103	1	Bushing, Snap - Gas Hose			
155-0360	1	Muffler			
140-0078	2	Band, Muffler			
155-0951	1	Tube, Flexible Exhaust			
301-2088	1	Panel, Meter			
322-0072	2	Receptacle, Panel Light			
338-0495	1	Harness, Wiring - Control To Output Box			
332-0566	1	Strip, Marker - B+, 1, 2, 3			
332-0537	1	Block, Terminal - 4 Place			
508-0001	1	Grommet, Rubber-Control Box			
517-0139	1	Button, Dot - Control Box			
508-0015	2	Washer, Fiber - Control Panel Resistor			
505-0183	1	Elbow, Reducer - 1½ To 1¼ (Exhaust)			

SPECIAL PARTS LIST FOR MODEL 7.5JB-18R SPEC 12165AA
 FOR STANDARD PARTS REFER TO CATALOG 967-0223 KEY NO. 4
 (PARTS CATALOG ALSO CONTAINS COMPONENTS FOR MAJOR OPTIONAL FEATURES LISTED BELOW)

WIRING DIAGRAM NO. 612-4793-10

PART NO.	QTY.	DESCRIPTION	PART NO.	QTY.	DESCRIPTION
LPG Fuel System					
Skid And Battery Rack					
115-0173	1	Cover, Rocker - Includes Oil Line			
331-0103	1	Bushing, Snap - Gas Hose			
134-1804	1	Duct, Air			
332-0566	1	Strip, Marker - B+, 1, 2, 3			
332-0537	1	Block, Terminal - 4 Place			
508-0001	1	Grommet, Rubber-Control Box			
517-0139	1	Button, Dot - Control Box			
508-0015	2	Washer, Fiber - Control Panel Resistor			

SPECIAL PARTS LIST FOR MODEL 7.5JB-3CR SPEC 12167AA
 FOR STANDARD PARTS REFER TO CATALOG 967-0223 KEY NO. 4
 (PARTS CATALOG ALSO CONTAINS COMPONENTS FOR MAJOR OPTIONAL FEATURES LISTED BELOW)
 WIRING DIAGRAM NO. 612-4794-13

PART NO.	QTY.	DESCRIPTION	PART NO.	QTY.	DESCRIPTION
LPG Fuel System					
Housed					
Low Oil Pressure Cut Off					
High Air Temperature Cut Off					
115-0175	1	Cover, Rocker - Includes Oil Line			
331-0103	1	Bushing, Snap - Gas Hose			
309-0196	1	Switch, High Air Temperature			
505-0183	1	Elbow, Reducer - 1½ to 1¼ (Exhaust)			
322-0072	2	Receptacle, Panel Light			
338-0495	1	Harness, Wiring - Control to Output Box			
508-0001	1	Grommet, Rubber - Control Box			
508-0015	4	Washer, Fiber - Control Panel Resistors			
332-0537	1	Block, Terminal - 4 Place			
332-0566	1	Strip, Marker - B+, 1, 2, 3			

SPECIAL PARTS LIST FOR **MODEL** 7.5JB-18R **SPEC** 12167AA
 FOR STANDARD PARTS REFER TO **CATALOG** 967-0223 **KEY NO.** 4
 (PARTS CATALOG ALSO CONTAINS COMPONENTS FOR MAJOR OPTIONAL FEATURES LISTED BELOW)
WIRING DIAGRAM NO. 612-4794-14

PART NO.	QTY.	DESCRIPTION	PART NO.	QTY.	DESCRIPTION
LPG Fuel System					
Low Oil Pressure Cut Off					
High Air Temperature Cut Off					
Housed					
115-0173	1	Cover, Rocker - Includes Oil Line			
331-0103	1	Bushing, Snap - Gas Hose			
309-0196	1	Switch, High Air Temperature			
505-0183	1	Elbow, Reducer - 1½ X 1¼ (Exhaust)			
322-0072	2	Receptacle, Panel Light			
338-0495	1	Harness, Wiring - Control To Output Box			
332-0566	1	Strip, Marker - B+, 1, 2, 3			
332-0537	1	Block, Terminal - 4 Place			
508-0001	1	Grommet, Rubber-Control Box			
517-0139	1	Button, Dot - control Box			
508-0015	4	Washer, Fiber - Control Panel Resistors			

SPECIAL PARTS LIST FOR MODEL 7.5JB-18R SPEC 12170AA
 FOR STANDARD PARTS REFER TO CATALOG 967-0223 KEY NO. 4
 (PARTS CATALOG ALSO CONTAINS COMPONENTS FOR MAJOR OPTIONAL FEATURES LISTED BELOW)
 WIRING DIAGRAM NO. 612-4844-14

PART NO.	QTY.	DESCRIPTION	PART NO.	QTY.	DESCRIPTION
Low Oil Pressure Cut Off					
High Air Temperature Cut Off					
Overspeed Cut Off					
Gas Fuel System					
112-0106	2	Piston And Pin			
113-0107	2	Ring Set, Piston			
115-0173	1	Cover, Rocker - Includes Oil Line			
331-0103	1	Bushing, Snap - Gas Hose			
309-0206	1	Switch, High Air Temperature			
338-0917	1	Harness, Wiring - Voltage Regulator To Exciter Stator			
322-0004	2	Lamp, Indicator - Low Oil Pressure (1) Overspeed And High Air Temp. (1)			
307-1129	1	Relay, High Air Temperature And Overspeed			

SPECIAL PARTS LIST FOR MODEL 7.5JB-3CR SPEC 12174AA
 FOR STANDARD PARTS REFER TO CATALOG 967-0223 KEY NO. 4
 (PARTS CATALOG ALSO CONTAINS COMPONENTS FOR MAJOR OPTIONAL FEATURES LISTED BELOW)

WIRING DIAGRAM NO. 612-4794-13

PART NO.	QTY.	DESCRIPTION	PART NO.	QTY.	DESCRIPTION
LPG Fuel System					
Housed					
Low Oil Pressure Cut Off					
High Air Temperature Cut Off					
Air Duct and Shutter					
115-0173	1	Cover, Rocker - Includes Oil Line			
331-0103	1	Bushing, Snap - Gas Hose			
309-0196	1	Switch, High Air Temperature			
505-0183	1	Elbow, Reducer - 1½ to 1½ (Exhaust)			
322-0072	2	Receptacle, Panel Light			
338-0495	1	Harness, Wiring - Control to Output Box			
508-0001	1	Grommet, Rubber - Control Box			
508-0015	4	Washer, Fiber - Control Panel Resistors			
332-0537	1	Block, Terminal - 4 Place			
332-0566	1	Strip, Marker - B+, 1, 2, 3			

SPECIAL PARTS LIST FOR **MODEL** 7.5JB-3CR **SPEC** 12174AB
FOR STANDARD PARTS REFER TO **CATALOG** 967-0223 **KEY NO.** 4
(PARTS CATALOG ALSO CONTAINS COMPONENTS FOR MAJOR OPTIONAL FEATURES LISTED BELOW)

WIRING DIAGRAM NO. (ENG)612-5559-13

PART NO.	QTY.	DESCRIPTION	PART NO.	QTY.	DESCRIPTION
LPG Fuel System Housed Air Duct And Shutter Low Oil Pressure Cut Off High Air Temperature Cut Off					
309-0196	1	Switch, High Air Temperature			

SPECIAL PARTS LIST FOR **MODEL** 7.5JB-18R **SPEC** 12184AB
 FOR STANDARD PARTS REFER TO **CATALOG** 967-0223 **KEY NO.** 4
 (PARTS CATALOG ALSO CONTAINS COMPONENTS FOR MAJOR OPTIONAL FEATURES LISTED BELOW)

WIRING DIAGRAM NO. 612-5558-10

PART NO.	QTY.	DESCRIPTION	PART NO.	QTY.	DESCRIPTION
Gas Fuel System					
102-0620	1	Base, Oil			
112-0106	2	Piston And Pin			
113-0107	2	Ring Set, Piston			
115-0173	1	Cover, Rocker - Includes Oil Line			
331-0103	1	Bushing, Snap - Gas Hose			
332-0566	1	Strip, Marker - B+, 1, 2, 3			
332-0537	1	Block, Terminal - 4 Place			
508-0001	1	Grommet, Rubber - Control Box			
517-0139	1	Button, Dot - Control Box			
508-0015	2	Washer, Fiber - Control Panel Resistor			

SPECIAL PARTS LIST FOR MODEL 7.5JB-18R SPEC 12204AA
 FOR STANDARD PARTS REFER TO CATALOG 967-0223 KEY NO. 4
 (PARTS CATALOG ALSO CONTAINS COMPONENTS FOR MAJOR OPTIONAL FEATURES LISTED BELOW)
 WIRING DIAGRAM NO. 612-4793-10

PART NO.	QTY.	DESCRIPTION	PART NO.	QTY.	DESCRIPTION
Gas Fuel System					
Skid And Battery Rack					
112-0106	2	Piston And Pin			
113-0107	2	Ring Set, Piston			
115-0173	1	Cover, Rocker - Includes Oil Line			
331-0103	1	Bushing, Snap - Gas Hose			
332-0566	1	Strip, Marker - B+, 1, 2, 3			
332-0537	1	Block, Terminal - 4 Place			
508-0001	1	Grommet, Rubber-Control Box			
517-0139	1	Button, Dot - Control Box			
508-0015	2	Washer, Fiber - Control Panel Resistor			

SPECIAL PARTS LIST FOR MODEL 7.5JB-4R SPEC 12226U
 FOR STANDARD PARTS REFER TO CATALOG 967-0223 KEY NO. 4
 (PARTS CATALOG ALSO CONTAINS COMPONENTS FOR MAJOR OPTIONAL FEATURES LISTED BELOW)

WIRING DIAGRAM NO. 611-0863-02

PART NO.	QTY.	DESCRIPTION	PART NO.	QTY.	DESCRIPTION
Overspeed Cut Off					
Low Oil Pressure Cut Off					
Gas Fuel System					
112-0106	2	Piston And Pin			
113-0107	2	Ring Set, Piston			
115-0173	1	Cover, Rocker - Includes Oil Line			
331-0103	1	Bushing, Snap - Gas Hose			
134-1804	1	Duct, Air			
150-0956	1	Switch Assembly, Overspeed			
150-0958	1	Bracket And Point Assembly, Overspeed			
211-0152	1	Bell, End			
220-0973	1	Stator Assembly, Wound			
322-0004	1	Lamp, Indicator - Overspeed			
322-0069	1	Holder, Indicator Lamp			
320-0104	1	Relay, Low Oil Pressure			
307-1129	1	Relay, Overspeed			
301-2376	1	Panel, Control			
301-1964	1	Bracket, Control Box - L.H.			
301-1965	1	Bracket, Control Box - R.H.			

SPECIAL PARTS LIST FOR MODEL 7.5JB-18R SPEC 12226AA
 FOR STANDARD PARTS REFER TO CATALOG 967-0223 KEY NO. 4
 (PARTS CATALOG ALSO CONTAINS COMPONENTS FOR MAJOR OPTIONAL FEATURES LISTED BELOW)
 WIRING DIAGRAM NO. 612-4848-14

PART NO.	QTY.	DESCRIPTION	PART NO.	QTY.	DESCRIPTION
		Overspeed Cut Off			
		Low Oil Pressure Cut Off			
		Gas Fuel System			
112-0106	2	Piston And Pin			
113-0107	2	Ring Set, Piston			
115-0173	1	Cover, Rocker - Includes Oil Line			
331-0103	1	Bushing, Snap - Gas Hose			
134-1804	1	Duct, Air			
508-0001	1	Grommet, Rubber-Control Box			
508-0015	4	Washer, Fiber - Control Panel Resistors			
338-0917	1	Harness, Wiring - Voltage Regulator To Exciter Stator			
322-0004	1	Lamp, Indicator - Overspeed			
322-0069	1	Holder, Indicator Lamp			
320-0104	1	Relay, Low Oil Pressure			
307-1129	1	Relay, Overspeed			

SPECIAL PARTS LIST FOR **MODEL** 7.5JB-3CR **SPEC** 12226AB
 FOR STANDARD PARTS REFER TO **CATALOG** 967-0223 **KEY NO.** 4
 (PARTS CATALOG ALSO CONTAINS COMPONENTS FOR MAJOR OPTIONAL FEATURES LISTED BELOW)

WIRING DIAGRAM NO. (ENG) 612-5564-13

PART NO.	QTY.	DESCRIPTION	PART NO.	QTY.	DESCRIPTION
Overspeed Cut Off					
Gas Fuel System					
Low Oil Pressure Cut Off					
112-0106	2	Piston and Pin			
113-0107	2	Ring Set, Piston			
115-0173	1	Cover, Rocker - Includes Oil Line			
331-0103	1	Bushing, Snap - Gas Hose			
134-1804	1	Duct, Air			
508-0001	1	Grommet, Rubber - Control Box			
508-0015	4	Washer, Fiber - Control Panel Resistors			
338-0917	1	Harness, Wiring - Voltage Regulator to Exciter Stator			
322-0004	1	Lamp, Indicator - Overspeed			
322-0069	1	Holder, Indicator Lamp			
320-0104	1	Relay, Low Oil Pressure			
507-1129	1	Relay, Overspeed			

SPECIAL PARTS LIST FOR MODEL 7.5JB-4R SPEC 12250U
 FOR STANDARD PARTS REFER TO CATALOG 967-0223 KEY NO. 4
 (PARTS CATALOG ALSO CONTAINS COMPONENTS FOR MAJOR OPTIONAL FEATURES LISTED BELOW)

WIRING DIAGRAM NO. 611-0806-02

PART NO.	QTY.	DESCRIPTION	PART NO.	QTY.	DESCRIPTION
Gas Fuel System Housed					
112-0106	2	Piston And Pin			
113-0107	2	Ring Set, Piston			
115-0173	1	Cover, Rocker - Includes Oil Line			
331-0103	1	Bushing, Snap - Gas Hose			
505-0183	1	Elbow, Reducer - 1½ To 1¼ (Exhaust)			
416-0004	1	Cable, Battery Jumper			
322-0072	2	Receptacle, Panel Light			
338-0495	1	Harness, Wiring - Control To Output Box			
301-1964	1	Bracket, Control Box - L.H.			
301-1965	1	Bracket, Control Box - R.H.			

SPECIAL PARTS LIST FOR MODEL 7.5JB-4XR SPEC 12250U
 FOR STANDARD PARTS REFER TO CATALOG 967-0223 KEY NO. 4
 (PARTS CATALOG ALSO CONTAINS COMPONENTS FOR MAJOR OPTIONAL FEATURES LISTED BELOW)
 WIRING DIAGRAM NO. 611-0806-02

PART NO.	QTY.	DESCRIPTION	PART NO.	QTY.	DESCRIPTION
Gas Fuel System					
Housed					
112-0106	2	Piston and Pin			
113-0107	2	Ring Set, Piston			
115-0173	1	Cover, Rocker - Includes Oil Line			
331-0103	1	Bushing, Snap - Gas Hose			
505-0183	1	Elbow, Reducer - 1-1/2 to 1-1/4 (Exhaust)			
416-0004	1	Cable, Battery Jumper			
322-0072	2	Receptacle, Panel Light			
338-0495	1	Harness, Wiring - Control to Output Box			
301-1964	1	Bracket, Control Box - L.H.			
301-1965	1	Bracket, Control Box - R.H.			

The following catalog
has gaps in its page
numbers, or doesn't
have any numbers.
We have chosen to
leave the page
numbering in the
order that Acrobat
assigns it.

SPECIAL PARTS LIST FOR MODEL 7.5JB-3CR SPEC 9616AB
 FOR STANDARD PARTS REFER TO CATALOG 967-0223 KEY NO. 4
 (PARTS CATALOG ALSO CONTAINS COMPONENTS FOR MAJOR OPTIONAL FEATURES LISTED BELOW)
 WIRING DIAGRAM NO. (ENG) 612-5558-09

PART NO.	QTY.	DESCRIPTION	PART NO.	QTY.	DESCRIPTION
Gas-Gasoline Fuel System Housed					
102-0620	1	Base, Oil			
115-0173	1	Cover, Rocker - Includes Oil Line			
307-1203	1	Coil, Choke Solenoid			
153-0391	1	Core, Choke Solenoid			
331-0103	1	Bushing, Snap - Gas Hose			
505-0183	1	Elbow, Reducer - 1½ to 1¼ (Exhaust)			
322-0072	2	Receptacle, Panel Light			
338-0495	1	Harness, Wiring - Control to Output Box			
332-0566	1	Strip, Marker - B+, 1, 2, 3			
332-0537	1	Block, Terminal - 4 Place			
508-0001	1	Grommet, Rubber - Control Box			
517-0139	1	Button, Dot - Control Box			
508-0015	2	Washer, Fiber - Control Panel Resistor			

SPECIAL PARTS LIST FOR MODEL 7.5JB-4RSPEC 9645UFOR STANDARD PARTS REFER TO CATALOG 967-0223KEY NO. 4

(PARTS CATALOG ALSO CONTAINS COMPONENTS FOR MAJOR OPTIONAL FEATURES LISTED BELOW)

WIRING DIAGRAM NO. (ENG) 611-0806-02

PART NO.	QTY.	DESCRIPTION	PART NO.	QTY.	DESCRIPTION
LPG Fuel System Housed					
115-0173	1	Cover, Rocker - Includes Oil Line			
331-0103	1	Bushing, Snap - Gas Hose			
155-0360	1	Muffler			
140-0078	2	Band, Muffler			
155-0951	1	Tube, Flexible Exhaust			
505-0100	2	Nipple, Oil Drain			
505-0183	1	Elbow, Reducer - 1-1/2 to 1-1/4 (Exhaust)			
416-0004	1	Cable, Battery Jumper			
322-0072	2	Receptacle, Panel Light			
338-0495	1	Harness, Wiring - Control to Output Box			
301-1964	1	Bracket, Control Box - L.H.			
301-1965	1	Bracket, Control Box - R.H.			

SPECIAL PARTS LIST FOR **MODEL** 7.5JB-4XR **SPEC** 9645U
 FOR STANDARD PARTS REFER TO **CATALOG** 967-0223 **KEY NO.** 4
 (PARTS CATALOG ALSO CONTAINS COMPONENTS FOR MAJOR OPTIONAL FEATURES LISTED BELOW)
WIRING DIAGRAM NO. 611-0806-02

PART NO.	QTY.	DESCRIPTION	PART NO.	QTY.	DESCRIPTION
LPG Fuel System Housed					
115-0173	1	Cover, Rocker - Includes Oil Line			
331-0103	1	Bushing, Snap - Gas Hose			
155-0360	1	Muffler			
140-0078	2	Band, Muffler			
155-0951	1	Tube, Flexible Exhaust			
505-0183	1	Elbow, Reducer - 1-1/2 to 1-1/4 (Exhaust)			
505-0100	2	Nipple, Oil Drain			
416-0004	1	Cable, Battery Jumper			
322-0072	2	Receptacle, Panel Light			
338-0495	1	Harness, Wiring - Control to Output Box			
301-1964	1	Bracket, Control Box - L.H.			
301-1965	1	Bracket, Control Box - R.H.			

SPECIAL PARTS LIST FOR MODEL 7.5JB-3CR SPEC 9645AA
 FOR STANDARD PARTS REFER TO CATALOG 967-0223 KEY NO. 4
 (PARTS CATALOG ALSO CONTAINS COMPONENTS FOR MAJOR OPTIONAL FEATURES LISTED BELOW)

WIRING DIAGRAM NO. (ENG) 612-4793-09

PART NO.	QTY.	DESCRIPTION	PART NO.	QTY.	DESCRIPTION
LPG Fuel System					
Housed					
115-0173	1	Cover, Rocker - Includes Oil Line			
331-0103	1	Bushing, Snap - Gas Hose			
505-0183	1	Elbow, Reducer - 1½ to 1½ (Exhaust)			
505-0100	2	Nipple, Oil Drain			
155-0360	1	Muffler			
140-0078	2	Band, Muffler			
155-0951	1	Tube, Flexible Exhaust			
322-0072	2	Receptacle, Panel Light			
338-0495	1	Harness, Wiring - Control to Output Box			
332-0566	1	Strip, Marker - B+, 1, 2, 3			
332-0537	1	Block, Terminal - 4 Place			
508-0001	1	Grommet, Rubber - Control Box			
517-0139	1	Button, Dot - Control Box			
508-0015	2	Washer, Fiber - Control Panel Resistor			

SPECIAL PARTS LIST FOR **MODEL** 7.5JB-18R **SPEC** 9645AA
 FOR STANDARD PARTS REFER TO **CATALOG** 967-0223 **KEY NO.** 4
 (PARTS CATALOG ALSO CONTAINS COMPONENTS FOR MAJOR OPTIONAL FEATURES LISTED BELOW)
WIRING DIAGRAM NO. 612-4793-10

PART NO.	QTY.	DESCRIPTION	PART NO.	QTY.	DESCRIPTION
LPG Fuel System Housed					
115-0173	1	Cover, Rocker - Includes Oil Line			
331-0103	1	Bushing, Snap - Gas Hose			
155-0360	1	Muffler			
140-0078	2	Band, Muffler			
155-0951	1	Tube, Flexible Exhaust			
505-0100	2	Nipple, Oil Drain			
505-0183	1	Elbow, Reducer - 1½ T. (Exhaust)			
322-0072	2	Receptacle, Panel Light			
338-0495	1	Harness, Wiring - Control To Output Box			
332-0566	1	Strip, Marker - B+, 1, 2, 3			
332-0537	1	Block, Terminal - 4 Place			
508-0001	1	Grommet, Rubber-Control Box			
517-0139	1	Button, Dot - Control Box			
508-0015	2	Washer, Fiber - Control Panel Resistor			

SPECIAL PARTS LIST FOR MODEL 7.5JB-18R131 SPEC 9645AA
 FOR STANDARD PARTS REFER TO CATALOG 967-0223 KEY NO. 4
 (PARTS CATALOG ALSO CONTAINS COMPONENTS FOR MAJOR OPTIONAL FEATURES LISTED BELOW)

WIRING DIAGRAM NO. 612-4793-10

PART NO.	QTY.	DESCRIPTION	PART NO.	QTY.	DESCRIPTION
LPG Fuel System					
Housed					
Note: Pennsylvania Approved					
112-0092	2	Piston And Pin			
113-0089	2	Ring Set, Piston			
115-0173	1	Cover, Rocker - Includes Oil Line			
331-0103	1	Bushing, Snap - Gas Hose			
416-0325	1	Hydrometer			
155-0360	1	Muffler			
140-0078	2	Band, Muffler			
155-0951	1	Tube, Flexible Exhaust			
505-0183	1	Elbow, Reducer - 1½ To 1½ (Exhaust)			
505-0100	2	Nipple, Oil Drain			
322-0072	2	Receptacle, Panel Light			
338-0495	1	Harness, Wiring - Control To Output Box			
332-0566	1	Strip, Marker - B+, 1, 2, 3			
332-0537	1	Block, Terminal - 4 Place			
508-0001	1	Grommet, Rubber-Control Box			
517-0139	1	Button, Dot - Control Box			
508-0015	2	Washer, Fiber - Control Panel Resistor			

SPECIAL PARTS LIST FOR MODEL 7.5JB-3CR SPEC 9645AB
 FOR STANDARD PARTS REFER TO CATALOG 967-0223 KEY NO. 4
 (PARTS CATALOG ALSO CONTAINS COMPONENTS FOR MAJOR OPTIONAL FEATURES LISTED BELOW)
 WIRING DIAGRAM NO. (ENG) 612-5558-09

PART NO.	QTY.	DESCRIPTION	PART NO.	QTY.	DESCRIPTION
LPG Fuel System					
Housed					
115-0173	1	Cover, Rocker - Includes Oil Line			
331-0103	1	Bushing, Snap - Gas Hose			
505-0183	1	Elbow, Reducer - 1½ to 1¼ (Exhaust)			
505-0100	2	Nipple, Oil Drain			
155-0360	1	Muffler			
140-0078	2	Band, Muffler			
155-0951	1	Tube, Flexible Exhaust			
322-0072	2	Receptacle, Panel Light			
338-0495	1	Harness, Wiring - Control to Output Box			
332-0566	1	Strip, Marker - B+, 1, 2, 3			
332-0537	1	Block, Terminal - 4 Place			
508-0001	1	Grommet, Rubber - Control Box			
517-0139	1	Button, Dot - Control Box			
508-0015	2	Washer, Fiber - Control Panel Resistor			

SPECIAL PARTS LIST FOR **MODEL** 7.5JB-18R **SPEC** 9645AB
FOR STANDARD PARTS REFER TO **CATALOG** 967-0223 **KEY NO.** 4
(PARTS CATALOG ALSO CONTAINS COMPONENTS FOR MAJOR OPTIONAL FEATURES LISTED BELOW)

WIRING DIAGRAM NO. (ENG)612-5558-10

PART NO.	QTY.	DESCRIPTION	PART NO.	QTY.	DESCRIPTION
LPG Fuel System Housed					
155-0360	1	Muffler, Critical			

SPECIAL PARTS LIST FOR **MODEL** 7.5JB-3CR **SPEC** 9655AA
FOR STANDARD PARTS REFER TO CATALOG 967-0223 **KEY NO.** 4
(PARTS CATALOG ALSO CONTAINS COMPONENTS FOR MAJOR OPTIONAL FEATURES LISTED BELOW)
WIRING DIAGRAM NO. 612-4793-09

PART NO.	QTY.	DESCRIPTION	PART NO.	QTY.	DESCRIPTION
Vacu-Flo Cooling (See Air Housing)					
102-0620	1	Base, Oil			
502-0020	1	Elbow, Street - Fuel Pump Inlet			
505-0061	1	Nipple, Pipe - Fuel Pump Inlet			
502-0017	1	Connector, Female - Fuel Pump Inlet			
307-1203	1	Coil, Choke Solenoid			
153-0391	1	Core, Choke Solenoid			
508-0109	1	Grommet, Rubber - 1" Hole - Governor Adjusting Nut			
332-0566	1	Strip, Marker - B+, 1, 2, 3			
332-0537	1	Block, Terminal - 4 Place			
508-0001	1	Grommet, Rubber - Control Box			
517-0139	1	Button, Dot - Control Box			
508-0015	2	Washer, Fiber - Control Panel Resistor			

SPECIAL PARTS LIST FOR **MODEL** 7.5JB-3CR **SPEC** 9655AB
FOR STANDARD PARTS REFER TO **CATALOG** 967-0223 **KEY NO.** 4
(PARTS CATALOG ALSO CONTAINS COMPONENTS FOR MAJOR OPTIONAL FEATURES LISTED BELOW)

WIRING DIAGRAM NO. (ENG) 612-5558-09

PART NO.	QTY.	DESCRIPTION	PART NO.	QTY.	DESCRIPTION
Vacu-Flo Cooling					
102-0620	1	Base, Oil			

SPECIAL PARTS LIST FOR **MODEL** 7.5JB-18R **SPEC** 9666AA
 FOR STANDARD PARTS REFER TO **CATALOG** 967-0223 **KEY NO.** 4
 (PARTS CATALOG ALSO CONTAINS COMPONENTS FOR MAJOR OPTIONAL FEATURES LISTED BELOW)
WIRING DIAGRAM NO. 612-4860-14

PART NO.	QTY.	DESCRIPTION	PART NO.	QTY.	DESCRIPTION
Low Oil Pressure Cut Off					
High Air Temperature Cut Off					
Gas-Gasoline Fuel System					
115-0173	1	Cover, Rocker - Includes Oil Line			
331-0103	1	Bushing, Snap - Gas Hose			
309-0206	1	Switch, High Air Temperature			
134-1804	1	Duct Air			
508-0001	1	Grommet, Rubber-Control Box			
508-0015	4	Washer, Fiber - Control Panel Resistors			
322-0004	2	Lamp, Indicator - High Air Temp. And Low Oil Pressure			
307-1129	1	Relay, High Air Temperature			
301-2376	1	Panel, Control			

SPECIAL PARTS LIST FOR MODEL 7.5JB-3R SPEC 9768AA
 FOR STANDARD PARTS REFER TO CATALOG 967-0223 KEY NO. 4
 (PARTS CATALOG ALSO CONTAINS COMPONENTS FOR MAJOR OPTIONAL FEATURES LISTED BELOW)
 WIRING DIAGRAM NO. (ENG)612-4794-13(AC)612-1559-0

PART NO.	QTY.	DESCRIPTION	PART NO.	QTY.	DESCRIPTION
Low Oil Pressure Cutoff					
High Air Temperature Cutoff					
Mounted Fuel Tank					
Housed					
Meter Panel					
502-0020	1	Elbow, Street - Fuel Pump Inlet			
505-0061	1	Nipple, Pipe - Fuel Pump Inlet			
502-0017	1	Connector, Female - Fuel Pump Inlet			
307-1203	1	Coil, Choke Solenoid			
153-0391	1	Core, Choke Solenoid			
309-0196	1	Switch, High Air Temperature			
505-0183	1	Elbow, Reducer - 1-1/2 to 1-1/4 (Exhaust)			
301-2288	1	Panel, Meter			
322-0072	2	Receptacle, Panel Light			
338-0495	1	Harness, Wiring - Control to Output Box			
508-0001	1	Grommet, Rubber - Control Box			
508-0015	4	Washer, Fiber - Control Panel Resistors			
332-0537	1	Block, Terminal - 4 Place			
332-0566	1	Strip, Marker - B+, 1, 2, 3			

SPECIAL PARTS LIST FOR MODEL 7.5JB-4R SPEC 9768AA
 FOR STANDARD PARTS REFER TO CATALOG 967-0223 KEY NO. 4
 (PARTS CATALOG ALSO CONTAINS COMPONENTS FOR MAJOR OPTIONAL FEATURES LISTED BELOW)
 WIRING DIAGRAM NO. (ENG)612-4794-14(AC)612-1469-02

PART NO.	QTY.	DESCRIPTION	PART NO.	QTY.	DESCRIPTION
Low Oil Pressure Cutoff					
High Air Temperature Cutoff					
Housed					
Meter Panel					
Mounted Fuel Tank					
502-0020	1	Elbow, Street - Fuel Pump Inlet			
505-0061	1	Nipple, Pipe - Fuel Pump Inlet			
502-0017	1	Connector, Female - Fuel Pump Inlet			
307-1203	1	Coil, Choke Solenoid			
153-0391	1	Core, Choke Solenoid			
309-0196	1	Switch, High Air Temperature			
505-0183	1	Elbow, Reducer - 1-1/2 to 1-1/4 (Exhaust)			
301-2204	1	Panel, Meter			
322-0072	2	Receptacle, Panel Light			
338-0495	1	Harness, Wiring - Control to Output Box			
508-0001	1	Grommet, Rubber - Control Box			
508-0015	4	Washer, Fiber - Control Panel Resistors			
332-0537	1	Block, Terminal - 4 Place			
332-0566	1	Strip, Market - B+, 1, 2, 3			

SPECIAL PARTS LIST FOR **MODEL** 7.5JB-5DR **SPEC** 9768AB
 FOR STANDARD PARTS REFER TO **CATALOG** 967-0223 **KEY NO.** 4
 (PARTS CATALOG ALSO CONTAINS COMPONENTS FOR MAJOR OPTIONAL FEATURES LISTED BELOW
 (ENG)
WIRING DIAGRAM NO. 612-5559-14 (AC) 612-1556-05

PART NO.	QTY.	DESCRIPTION	PART NO.	QTY.	DESCRIPTION
Low Oil Pressure Cut Off					
High Air Temperature Cut Off					
Mounted Fuel Tank					
Housed					
Meter Panel					
502-0020	1	Elbow, Street - Fuel Pump Inlet			
505-0061	1	Nipple, Pipe - Fuel Pump Inlet			
502-0017	1	Connector, Female - Fuel Pump Inlet			
307-1203	1	Coil, Choke Solenoid			
153-0591	1	Core, Choke Solenoid			
309-0196	1	Switch, High Air Temperature			
505-0183	1	Elbow, Reducer - 1½ To 1¼ (Exhaust)			
301-2204	1	Panel, Meter			
322-0072	2	Receptacle, Panel Light			
338-0495	1	Harness, Wiring - Control To Output Box			
508-0001	1	Grommet, Rubber-Control Box			
508-0015	4	Washer, Fiber - Control Panel Resistors			
332-0537	1	Block, Terminal - 4 Place			
332-0566	1	Strip, Marker - B+, 1, 2, 3			

SPECIAL PARTS LIST FOR MODEL 7.5JB-18R SPEC 9788AA
 FOR STANDARD PARTS REFER TO CATALOG 967-0223 KEY NO. 4
 (PARTS CATALOG ALSO CONTAINS COMPONENTS FOR MAJOR OPTIONAL FEATURES LISTED BELOW)
 WIRING DIAGRAM NO. 612-4793-10 (ENG)

PART NO.	QTY.	DESCRIPTION	PART NO.	QTY.	DESCRIPTION
Mounted Fuel Tank Housed					
102-0620	1	Base, Oil			
502-0020	1	Elbow, Street - Fuel Pump Inlet			
505-0061	1	Nipple, Pipe - Fuel Pump Inlet			
502-0017	1	Connector, Female - Fuel Pump Inlet			
307-1203	1	Coil, Choke Solenoid			
153-0391	1	Core, Choke Solenoid			
155-0360	1	Muffler			
140-0078	2	Band, Muffler			
155-0951	1	Tube, Flexible Exhaust			
505-0183	1	Elbow, Reducer - 1½ To 1¼ (Exhaust)			
505-0100	2	Nipple, Oil Drain			
322-0072	2	Receptacle, Panel Light			
338-0495	1	Harness, Wiring - Control To Output Box			
332-0566	1	Strip, Marker - B+, 1, 2, 3			
332-0537	1	Block, Terminal - 4 Place			
508-0001	1	Grommet, Rubber-Control Box			
517-0139	1	Button, Dot - Control Box			
508-0015	2	Washer, Fiber - Control Panel Resistor			

SPECIAL PARTS LIST FOR **MODEL** 7.5JB-3R **SPEC** 9835AA
FOR STANDARD PARTS REFER TO CATALOG 967-0223 **KEY NO.** 4
(PARTS CATALOG ALSO CONTAINS COMPONENTS FOR MAJOR OPTIONAL FEATURES LISTED BELOW)
WIRING DIAGRAM NO. (ENG)612-4794-13(AC)612-1559-02

PART NO.	QTY.	DESCRIPTION	PART NO.	QTY.	DESCRIPTION
Mounted Fuel Tank Housed Low Oil Pressure Cutoff Meter Panel					
502-0020	1	Elbow, Street - Fuel Pump Inlet			
505-0061	1	Nipple, Pipe - Fuel Pump Inlet			
502-0017	1	Connector, Female - Fuel Pump Inlet			
307-1203	1	Coil, Choke Solenoid			
153-0391	1	Core, Choke Solenoid			
505-0183	1	Elbow, Reducer - 1-1/2 to 1-1/4 (Exhaust)			
301-2288	1	Panel, Meter			
322-0072	2	Receptacle, Panel Light			
338-0495	1	Harness, Wiring - Control to Output Box			
508-0001	1	Grommet, Rubber - Control Box			
508-0015	4	Washer, Fiber - Control Panel Resistors			
332-0537	1	Block, Terminal - 4 Place			
332-0566	1	Strip, Marker - B+, 1, 2, 3			

SPECIAL PARTS LIST FOR **MODEL** 7.5JB-18R **SPEC** 9837AA
 FOR STANDARD PARTS REFER TO **CATALOG** 967-0223 **KEY NO.** 4
 (PARTS CATALOG ALSO CONTAINS COMPONENTS FOR MAJOR OPTIONAL FEATURES LISTED BELC
WIRING DIAGRAM NO. 612-4794-14

PART NO.	QTY.	DESCRIPTION	PART NO.	QTY.	DESCRIPTION
Low Oil Pressure Cut Off					
High Air Temperature Cut Off					
102-0620	1	Base, Oil			
502-0020	1	Elbow, Street - Fuel Pump Inlet			
505-0061	1	Nipple, Pipe - Fuel Pump Inlet			
502-0017	1	Connector, Female - Fuel Pump Inlet			
307-1203	1	Coil, Choke Solenoid			
153-0391	1	Core, Choke Solenoid			
309-0196	1	Switch, High Air Temperature			
508-0001	1	Grommet, Rubber-Control Box			
508-0015	4	Washer, Fiber - Control Panel Resistors			
332-0537	1	Block, Terminal - 4 Place			
332-0566	1	Strip, Marker - B+, 1, 2, 3			

SPECIAL PARTS LIST FOR **MODEL** 7.5JB-3CR **SPEC** 9837AB
FOR STANDARD PARTS REFER TO **CATALOG** 967-0223 **KEY NO.** 4
(PARTS CATALOG ALSO CONTAINS COMPONENTS FOR MAJOR OPTIONAL FEATURES LISTED BELOW)

WIRING DIAGRAM NO. (ENG) 612-5559-13

PART NO.	QTY.	DESCRIPTION	PART NO.	QTY.	DESCRIPTION
Low Oil Pressure Cut Off					
High Air Temperature Cut Off					
102-0620	1	Base, Oil			
309-0196	1	Switch, High Air Temperature			

SPECIAL PARTS LIST FOR MODEL 6.0JB-53CR SPEC 9863AA
 FOR STANDARD PARTS REFER TO CATALOG 967-0223 KEY NO. 4
 (PARTS CATALOG ALSO CONTAINS COMPONENTS FOR MAJOR OPTIONAL FEATURES LISTED BELOW)

WIRING DIAGRAM NO. (ENG) 612-4793-09

PART NO.	QTY.	DESCRIPTION	PART NO.	QTY.	DESCRIPTION
Gas-Gasoline Fuel System					
Vacu-Flo Cooling (See Air Housing)					
102-0620	1	Base, Oil			
115-0173	1	Cover, Rocker - Includes Oil Line			
307-1203	1	Coil, Choke Solenoid			
153-0391	1	Core, Choke Solenoid			
508-0109	1	Grommet, Rubber - 1" Hole - Governor Adjusting Nut			
508-0001	1	Grommet, Rubber-Control Box			
508-0015	2	Washer, Fiber - Control Panel Resistor			
332-0566	1	Strip, Block Marker - 4 Place			
332-0537	1	Block, Terminal - 4 Place			
517-0139	1	Button, Dot (11/16" Hole)			

SPECIAL PARTS LIST FOR MODEL 7.5JB-3CR SPEC 9863AA
 FOR STANDARD PARTS REFER TO CATALOG 967-0223 KEY NO. 4
 (PARTS CATALOG ALSO CONTAINS COMPONENTS FOR MAJOR OPTIONAL FEATURES LISTED BELI
 WIRING DIAGRAM NO. 612-4793-09

PART NO.	QTY.	DESCRIPTION	PART NO.	QTY.	DESCRIPTION
Gas-Gasoline Fuel System					
Vacu-Flo Cooling (See Air Housing)					
102-0620	1	Base, Oil			
115-0173	1	Cover, Rocker - Includes Oil Line			
307-1203	1	Coil, Choke Solenoid			
153-0391	1	Core, Choke Solenoid			
508-0109	1	Grommet, Rubber - 1" Hole - Governor Adjusting Nut			
332-0566	1	Strip, Marker - B+, 1, 2, 3			
332-0537	1	Block, Terminal - 4 Place			
508-0001	1	Grommet, Rubber - Control Box			
517-0139	1	Button, Dot - Control Box			
508-0015	2	Washer, Fiber - Control Panel Resistor			

SPECIAL PARTS LIST FOR **MODEL** 7.5JB-18R **SPEC** 9865AA
 FOR STANDARD PARTS REFER TO **CATALOG** 967-0223 **KEY NO.** 4
 (PARTS CATALOG ALSO CONTAINS COMPONENTS FOR MAJOR OPTIONAL FEATURES LISTED BELC
WIRING DIAGRAM NO. (ENG) 612-4794-14

PART NO.	QTY.	DESCRIPTION	PART NO.	QTY.	DESCRIPTION
Skid And Battery Rack					
Low Oil Pressure Cut Off					
502-0020	1	Elbow, Street - Fuel Pump Inlet			
505-0061	1	Nipple, Pipe - Fuel Pump Inlet			
502-0017	1	Connector, Female - Fuel Pump Inlet			
307-1203	1	Coil, Choke Solenoid			
153-0391	1	Core, Choke Solenoid			
134-1804	1	Duct, Air			
508-0001	1	Grommet, Rubber-Control Box			
508-0015	4	Washer, Fiber - Control Panel Resistors			
332-0537	1	Block, Terminal - 4 Place			
332-0566	1	Strip, Marker - B+, 1, 2, 3			

SPECIAL PARTS LIST FOR **MODEL** 7.5JB-3CR **SPEC** 9887AB
 FOR STANDARD PARTS REFER TO **CATALOG** 967-0223 **KEY NO.** 4
 (PARTS CATALOG ALSO CONTAINS COMPONENTS FOR MAJOR OPTIONAL FEATURES LISTED BELOW)
WIRING DIAGRAM NO. (ENG) 612-5559-13

PART NO.	QTY.	DESCRIPTION	PART NO.	QTY.	DESCRIPTION
Gas-Gasoline Fuel System					
Housed					
Low Oil Pressure Cut Off					
High Air Temperature Cut Off					
115-0173	1	Cover, Rocker - Includes Oil Line			
307-1203	1	Coil, Choke Solenoid			
153-0391	1	Core, Choke Solenoid			
331-0103	1	Bushing, Snap - Gas Hose			
309-0196	1	Switch, High Air Temperature			
505-0183	1	Elbow, Reducer - 1½ to 1¼ (Exhaust)			
505-0100	2	Nipple, Oil Drain			
155-0360	1	Muffler			
140-0078	2	Band, Muffler			
155-0951	1	Tube, Flexible Exhaust			
322-0072	2	Receptacle, Panel Light			
338-0495	1	Harness, Wiring - Control to Output Box			
508-0001	1	Grommet, Rubber - Control Box			
508-0015	4	Washer, Fiber - Control Panel Resistors			
332-0537	1	Block, Terminal - 4 Place			
332-0566	1	Strip, Marker - B+, 1, 2, 3			

SPECIAL PARTS LIST FOR MODEL 7.5JB-3CR SPEC 9918AA
 FOR STANDARD PARTS REFER TO CATALOG 967-0223 KEY NO. 4
 (PARTS CATALOG ALSO CONTAINS COMPONENTS FOR MAJOR OPTIONAL FEATURES LISTED BELOW)

WIRING DIAGRAM NO. (ENG) 612-4793-09

PART NO.	QTY.	DESCRIPTION	PART NO.	QTY.	DESCRIPTION
Housed					
102-0620	1	Base, Oil			
502-0020	1	Elbow, Street - Fuel Pump Inlet			
505-0061	1	Nipple, Pipe - Fuel Pump Inlet			
502-0017	1	Connector, Female - Fuel Pump Inlet			
307-1203	1	Coil, Choke Solenoid			
153-0391	1	Core, Choke Solenoid			
505-0183	1	Elbow, Reducer - 1½ To 1¼ (Exhaust)			
322-0072	2	Receptacle, Panel Light			
338-0495	1	Harness, Wiring - Control to Output Box			
332-0566	1	Strip, Marker - B+, 1, 2, 5			
332-0537	1	Block, Terminal - 4 Place			
508-0001	1	Grommet, Rubber - Control Box			
517-0139	1	Button, Dot - Control Box			
508-0015	2	Washer, Fiber - Control Panel Resistor			

SPECIAL PARTS LIST FOR **MODEL** 7.5JB-3CR **SPEC** 9918AB
FOR STANDARD PARTS REFER TO **CATALOG** 967-0223 **KEY NO.** 4
(PARTS CATALOG ALSO CONTAINS COMPONENTS FOR MAJOR OPTIONAL FEATURES LISTED BELOW)

WIRING DIAGRAM NO. (ENG) 612-5558-09

PART NO.	QTY.	DESCRIPTION	PART NO.	QTY.	DESCRIPTION
Housed					
102-0620	1	Base, Oil			

SPECIAL PARTS LIST FOR **MODEL** 7.5JB-3CR **SPEC** 9996AB
FOR STANDARD PARTS REFER TO **CATALOG** 967-0223 **KEY NO.** 4
(PARTS CATALOG ALSO CONTAINS COMPONENTS FOR MAJOR OPTIONAL FEATURES LISTED BELOW)

WIRING DIAGRAM NO. (ENG)612-5558-09

PART NO.	QTY.	DESCRIPTION	PART NO.	QTY.	DESCRIPTION
102-0620	1	Base, Oil			

SPECIAL PARTS LIST FOR **MODEL** 7.5JB-18R **SPEC** 9996AB
 FOR STANDARD PARTS REFER TO **CATALOG** 967-0223 **KEY NO.** 4
 (PARTS CATALOG ALSO CONTAINS COMPONENTS FOR MAJOR OPTIONAL FEATURES LISTED BELOW)

WIRING DIAGRAM NO. 612-5558-10

PART NO.	QTY.	DESCRIPTION	PART NO.	QTY.	DESCRIPTION
102-0620	1	Base, Oil			
502-0020	1	Elbow, Street - Fuel Pump Inlet			
505-0061	1	Nipple, Pipe - Fuel Pump Inlet			
502-0017	1	Connector, Female - Fuel Pump Inlet			
307-1203	1	Coil, Choke Solenoid			
153-0391	1	Core, Choke Solenoid			
332-0566	1	Strip, Marker - B+, 1, 2, 3			
332-0537	1	Block, Terminal - 4 Place			
508-0001	1	Grommet, Rubber-Control Box			
517-0139	1	Button, Dot - Control Box			
508-0015	2	Washer, Fiber - Control Panel Resistor			

SPECIAL PARTS LIST FOR **MODEL** 7.5JB-4R **SPEC** 10034T
 FOR STANDARD PARTS REFER TO **CATALOG** 967-0223 **KEY NO.** 4
 (PARTS CATALOG ALSO CONTAINS COMPONENTS FOR MAJOR OPTIONAL FEATURES LISTED BELOW)

WIRING DIAGRAM NO. (ENG) 611-0863-02

PART NO.	QTY.	DESCRIPTION	PART NO.	QTY.	DESCRIPTION
Overspeed Cutoff					
Low Oil Pressure Cutoff					
High Air Temperature Cutoff					
Gas - Gasoline Fuel System					
Vacu-Flo Cooling (See Air Housing)					
115-0173	1	Cover, Rocker - Includes Oil Line			
307-1203	1	Coil, Choke Solenoid			
153-0391	1	Core, Choke Solenoid			
309-0196	1	Switch, High Air Temperature			
331-0103	1	Bushing, Snap - Gas Hose			
508-0109	1	Grommet, Rubber - 1" Hole - Governor Adjusting Nut			
416-0021	1	Cable, Battery			
220-0973	1	Stator Assembly, Wound			
150-0956	1	Switch Assembly, Overspeed			
150-0958	1	Bracket and Point Assembly, Overspeed			
211-0152	1	Bell, End			
322-0004	1	Lamp, Indicator - Overspeed			
322-0069	1	Holder, Indicator Lamp			
320-0104	1	Relay, Low Oil Pressure			
307-1129	1	Relay, Overspeed			
301-2376	1	Panel, Control			
301-1964	1	Bracket, Control Box - L.H.			
301-1965	1	Bracket, Control Box - R.H.			

SPECIAL PARTS LIST FOR **MODEL** 7.5JB-3CR **SPEC** 10059T
 FOR STANDARD PARTS REFER TO **CATALOG** 967-0223 **KEY NO.** 4
 (PARTS CATALOG ALSO CONTAINS COMPONENTS FOR MAJOR OPTIONAL FEATURES LISTED BELC
WIRING DIAGRAM NO. 611-0807-01

PART NO.	QTY.	DESCRIPTION	PART NO.	QTY.	DESCRIPTION
----------	------	-------------	----------	------	-------------

Skid and Battery Rack
 Low Oil Pressure Cut Off

307-1203	1	Coil, Choke Solenoid			
153-0391	1	Core, Choke Solenoid			
220-0596	1	Stator Assembly, Wound			
416-0004	1	Cable, Battery Jumper			
301-1964	1	Bracket, Control Box - L.H.			
301-1965	1	Bracket, Control Box - R. H.			

SPECIAL PARTS LIST FOR MODEL 6.0JB-53R SPEC 10073AA
 FOR STANDARD PARTS REFER TO CATALOG 967-0223 KEY NO. 4
 (PARTS CATALOG ALSO CONTAINS COMPONENTS FOR MAJOR OPTIONAL FEATURES LISTED BELOW)

WIRING DIAGRAM NO. (ENG) 612-4848-13 (AC) 612-1559

PART NO.	QTY.	DESCRIPTION	PART NO.	QTY.	DESCRIPTION
Mounted Fuel Tank Housed Overspeed Cut Off Low Oil Pressure Cut Off High Air Temperature Cut Off Meter Panel					
502-0020	1	Elbow, Street - Fuel Pump Inlet			
505-0061	1	Nipple, Pipe - Fuel Pump Inlet			
502-0017	1	Connector, Female - Fuel Pump Inlet			
307-1203	1	Coil, Choke Solenoid			
153-0391	1	Core, Choke Solenoid			
309-0196	1	Switch, High Air Temperature			
505-0183	1	Elbow, Reducer - 1½ to 1¼ (Exhaust)			
322-0072	2	Receptacle, Panel Light			
338-0495	1	Harness, Wiring - Control to Output Box			
508-0001	1	Grommet, Rubber - Control Box			
508-0015	4	Washer, Fiber - Control Panel Resistors			
338-0917	1	Harness, Wiring - Voltage Regulator to Exciter Stator			
322-0004	1	Lamp, Indicator - Overspeed			
322-0069	1	Holder, Indicator Lamp			
320-0104	1	Relay, Low Oil Pressure			
307-1129	1	Relay, Overspeed			
301-2288	1	Panel, Meter			

SPECIAL PARTS LIST FOR MODEL 7.5JB-3CR SPEC 10163AA
 FOR STANDARD PARTS REFER TO CATALOG 967-0223 KEY NO. 4
 (PARTS CATALOG ALSO CONTAINS COMPONENTS FOR MAJOR OPTIONAL FEATURES LISTED BELC
 WIRING DIAGRAM NO. 612-4794-13

PART NO.	QTY.	DESCRIPTION	PART NO.	QTY.	DESCRIPTION
Vacu-Flo Cooling (See Air Housing)					
Low Oil Pressure Cut Off					
102-0620	1	Base, Oil			
502-0020	1	Elbow, Street - Fuel Pump Inlet			
505-0061	1	Nipple, Pipe - Fuel Pump Inlet			
502-0017	1	Connector, Female - Fuel Pump Inlet			
307-1203	1	Coil, Choke Solenoid			
153-0391	1	Core, Choke Solenoid			
508-0109	1	Grommet, Rubber - 1" Hole - Governor Adjusting Nut			
508-0001	1	Grommet, Rubber - Control Box			
508-0015	4	Washer, Fiber - Control Panel Resistors			
332-0537	1	Block, Terminal - 4 Place			
332-0566	1	Strip, Marker - B+, 1, 2, 3			

SPECIAL PARTS LIST FOR **MODEL** 7.5JB-3CR **SPEC** 10163AB
FOR STANDARD PARTS REFER TO **CATALOG** 967-0223 **KEY NO.** 4
(PARTS CATALOG ALSO CONTAINS COMPONENTS FOR MAJOR OPTIONAL FEATURES LISTED BELOW)

WIRING DIAGRAM NO. (ENG) 612-5559-13

PART NO.	QTY.	DESCRIPTION	PART NO.	QTY.	DESCRIPTION
Vacu-Flo Cooling					
Low Oil Pressure Cut Off					
102-0620	1	Base, Oil			

SPECIAL PARTS LIST FOR MODEL 7.5JB-4R SPEC 10209U
 FOR STANDARD PARTS REFER TO CATALOG 967-0223 KEY NO. 4
 (PARTS CATALOG ALSO CONTAINS COMPONENTS FOR MAJOR OPTIONAL FEATURES LISTED BELOW)
 WIRING DIAGRAM NO. (ENG)611-0863-02

PART NO.	QTY.	DESCRIPTION	PART NO.	QTY.	DESCRIPTION
Overspeed Cutoff					
Low Oil Pressure Cutoff					
High Air Temperature Cutoff					
Gas Fuel System					
Vacu-Flo Cooling (See Air Housing)					
115-0173	1	Cover, Rocker - Includes Oil Line			
508-0109	1	Grommet, Rubber - 1" Hole Governor Adjusting Nut			
309-0196	1	Switch, High Air Temperature			
416-0021	2	Cable, Battery			
220-0973	1	Stator Assembly, Wound			
150-0956	1	Switch Assembly, Overspeed			
150-0958	1	Bracket and Point Assembly, Overspeed			
211-0152	1	Bell, End			
322-0004	1	Lamp, Indicator - Overspeed			
322-0069	1	Holder, Indicator Lamp			
320-0104	1	Relay, Low Oil Pressure			
307-1129	1	Relay, Overspeed			
301-2376	1	Panel, Control			
301-1964	1	Bracket, Control Box - L.H.			
301-1965	1	Bracket, Control Box - R.H.			

SPECIAL PARTS LIST FOR **MODEL** 7.5JB-3CR **SPEC** 10214AA
 FOR STANDARD PARTS REFER TO **CATALOG** 967-0223 **KEY NO.** 4
 (PARTS CATALOG ALSO CONTAINS COMPONENTS FOR MAJOR OPTIONAL FEATURES LISTED BELOW)

WIRING DIAGRAM NO. (ENG) 612-4794-13

PART NO.	QTY.	DESCRIPTION	PART NO.	QTY.	DESCRIPTION
Gas-Gasoline Fuel System					
Mounted Fuel Tank					
Housed					
Low Oil Pressure Cut Off					
102-0620	1	Base, Oil			
115-0173	1	Cover, Rocker - Includes Oil Line			
307-1205	1	Coil, Choke Solenoid			
153-0391	1	Core, Choke Solenoid			
331-0103	1	Bushing, Snap - Gas Hose			
505-0183	1	Elbow, Reducer - 1½ to 1¼ (Exhaust)			
322-0072	2	Receptacle, Panel Light			
338-0495	1	Harness, Wiring - Control to Output Box			
332-0566	1	Strip, Marker - B+, 1, 2, 3			
332-0537	1	Block, Terminal - 4 Place			
508-0001	1	Grommet, Rubber - Control Box			
517-0139	1	Button, Dot - Control Box			
508-0015	2	Washer, Fiber - Control Panel Resistor			

SPECIAL PARTS LIST FOR **MODEL** 7.5JB-3R **SPEC** 10236AA
 FOR STANDARD PARTS REFER TO **CATALOG** 967-0223 **KEY NO.** 4
 (PARTS CATALOG ALSO CONTAINS COMPONENTS FOR MAJOR OPTIONAL FEATURES LISTED BELOW)
WIRING DIAGRAM NO. (ENG) 612-4793-09 (AC) 612-1559-0

PART NO.	QTY.	DESCRIPTION	PART NO.	QTY.	DESCRIPTION
Mounted Fuel Tank					
Housed					
Meter Panel					
102-0620	1	Base, Oil			
502-0020	1	Elbow, Street - Fuel Pump Inlet			
505-0061	1	Nipple, Pipe - Fuel Pump Inlet			
502-0017	1	Connector, Female - Fuel Pump Inlet			
307-1203	1	Coil, Choke Solenoid			
153-0391	1	Core, Choke Solenoid			
505-0183	1	Elbow, Reducer - 1-1/2 to 1-1/4 (Exhaust)			
301-2288	1	Panel, Meter			
322-0072	2	Receptacle, Panel Light			
338-0495	1	Harness, Wiring - Control to Output Box			
332-0566	1	Strip, Marker - B+, 1, 2, 3			
332-0537	1	Block, Terminal - 4 Place			
508-0001	1	Grommet, Rubber - Control Box			
517-0139	1	Button, Dot - Control Box			
508-0015	2	Washer, Fiber - Control Panel Resistor			

SPECIAL PARTS LIST FOR **MODEL** 7.5JB-18R **SPEC** 10258AA
FOR STANDARD PARTS REFER TO **CATALOG** 967-0223 **KEY NO.** 4
(PARTS CATALOG ALSO CONTAINS COMPONENTS FOR MAJOR OPTIONAL FEATURES LISTED BELOW)

WIRING DIAGRAM NO. 612-4793-10 (ENG)

PART NO.	QTY.	DESCRIPTION	PART NO.	QTY.	DESCRIPTION
102-0620	1	Base, Oil			
502-0020	1	Elbow, Street - Fuel Pump Inlet			
505-0061	1	Nipple, Pipe - Fuel Pump Inlet			
502-0017	1	Connector, Female - Fuel Pump Inlet			
307-1203	1	Coil, Choke Solenoid			
153-0391	1	Core, Choke Solenoid			
134-1804	1	Duct, Air			
352-0566	1	Strip, Marker - B+, 1, 2, 3			
332-0537	1	Block, Terminal - 4 Place			
508-0001	1	Grommet, Rubber-Control Box			
517-0139	1	Button, Dot - Control Box			
508-0015	2	Washer, Fiber - Control Panel Resistor			

SPECIAL PARTS LIST FOR MODEL 7.5JB-3CR SPEC 10259AA
 FOR STANDARD PARTS REFER TO CATALOG 967-0223 KEY NO. 4
 (PARTS CATALOG ALSO CONTAINS COMPONENTS FOR MAJOR OPTIONAL FEATURES LISTED BELO
 WIRING DIAGRAM NO. 612-4794-13

PART NO.	QTY.	DESCRIPTION	PART NO.	QTY.	DESCRIPTION
Gas-Gasoline Fuel System					
Vacu-Flo Cooling (See Air Housing)					
Low Oil Pressure Cut Off					
102-0620	1	Base, Oil			
115-0173	1	Cover, Rocker - Includes Oil Line			
307-1203	1	Coil, Choke Solenoid			
153-0391	1	Core, Choke Solenoid			
508-0109	1	Grommet, Rubber - 1" Hole - Governor Adjusting Nut			
508-0001	1	Grommet, Rubber - Control Box			
508-0015	4	Washer, Fiber - Control Panel Resistors			
332-0537	1	Block, Terminal - 4 Place			
332-0566	1	Strip, Marker - B+, 1, 2, 3			

SPECIAL PARTS LIST FOR MODEL 7.5JB-3CR SPEC 10259AB
 FOR STANDARD PARTS REFER TO CATALOG 967-0223 KEY NO. 4
 (PARTS CATALOG ALSO CONTAINS COMPONENTS FOR MAJOR OPTIONAL FEATURES LISTED BELC

WIRING DIAGRAM NO. 612-5559-13

PART NO.	QTY.	DESCRIPTION	PART NO.	QTY.	DESCRIPTION
Gas-Gasoline Fuel System					
Vacu-Flo Cooling (See Air Housing)					
Low Oil Pressure Cut Off					
102-0620	1	Base, Oil			
115-0173	1	Cover, Rocker - Includes Oil Line			
307-1203	1	Coil, Choke Solenoid			
153-0391	1	Core, Choke Solenoid			
508-0109	1	Grommet, Rubber - 1" Hole - Governor Adjusting Nut			
508-0001	1	Grommet, Rubber - Control Box			
508-0015	4	Washer, Fiber - Control Panel Resistors			
332-0537	1	Block, Terminal - 4 Place			
332-0566	1	Strip, Marker - B+, 1, 2, 3			

SPECIAL PARTS LIST FOR MODEL 7.5JB-3CR SPEC 10361AA
 FOR STANDARD PARTS REFER TO CATALOG 967-0223 KEY NO. 4
 (PARTS CATALOG ALSO CONTAINS COMPONENTS FOR MAJOR OPTIONAL FEATURES LISTED BELOW)
 WIRING DIAGRAM NO. 612-4793-09

PART NO.	QTY.	DESCRIPTION	PART NO.	QTY.	DESCRIPTION
Gas-Gasoline Fuel System					
Housed					
115-0173	1	Cover, Rocker - Includes Oil Line			
307-1203	1	Coil, Choke Solenoid			
153-0391	1	Core, Choke Solenoid			
331-0103	1	Bushing, Snap - Gas Hose			
505-0183	1	Elbow, Reducer - 1½ to 1¼ (Exhaust)			
505-0100	2	Nipple, Oil Drain			
155-0360	1	Muffler			
140-0078	2	Band, Muffler			
155-0951	1	Tube, Flexible Exhaust			
322-0072	2	Receptacle, Panel Light			
338-0495	1	Harness, Wiring - Control to Output Box			
332-0566	1	Strip, Marker - B+, 1, 2, 3			
332-0537	1	Block, Terminal - 4 Place			
508-0001	1	Grommet, Rubber - Control Box			
517-0139	1	Button, Dot - Control Box			
508-0015	2	Washer, Fiber - Control Panel Resistor			

SPECIAL PARTS LIST FOR **MODEL** 7.5JB-18R **SPEC** 10361AA
 FOR STANDARD PARTS REFER TO **CATALOG** 967-0223 **KEY NO.** 4
 (PARTS CATALOG ALSO CONTAINS COMPONENTS FOR MAJOR OPTIONAL FEATURES LISTED BELOW)

WIRING DIAGRAM NO. 612-4793-10 (ENG)

PART NO.	QTY.	DESCRIPTION	PART NO.	QTY.	DESCRIPTION
Gas-Gasoline Fuel System Housed					
115-0173	1	Cover, Rocker - Includes Oil Line			
307-1203	1	Coil, Choke Solenoid			
153-0391	1	Core, Choke Solenoid			
331-0103	1	Bushing, Snap - Gas Hose			
155-0360	1	Muffler			
140-0078	2	Band, Muffler			
155-0951	1	Tube, Flexible Exhaust			
505-0183	1	Elbow, Reducer - 1½ To 1¼ (Exhaust)			
505-0100	2	Nipple, Oil Drain			
322-0072	2	Receptacle, Panel Light			
338-0495	1	Harness, Wiring - Control To Output Box			
332-0566	1	Strip, Marker - B+, 1, 2, 3			
332-0537	1	Block, Terminal - 4 Place			
508-0001	1	Grommet, Rubber-Control Box			
517-0139	1	Button, Dot - Control Box			
508-0015	2	Washer, Fiber - Control Panel Resistor			

SPECIAL PARTS LIST FOR MODEL 7.5JB-3R31 SPEC 10480AA
 FOR STANDARD PARTS REFER TO CATALOG 967-0223 KEY NO. 4
 (PARTS CATALOG ALSO CONTAINS COMPONENTS FOR MAJOR OPTIONAL FEATURES LISTED BELOW)
 WIRING DIAGRAM NO. (ENG) 612-4793-09 (AC) 612-1559-02

PART NO.	QTY.	DESCRIPTION	PART NO.	QTY.	DESCRIPTION
GAS FUEL SYSTEM					
HOUSED					
METER PANEL					
NOTE: PENNSYLVANIA APPROVED					
102-0620	1	Base, Oil			
416-0325	1	Hydrometer			
115-0173	1	Cover, Rocker - Includes Oil Line			
331-0103	1	Bushing, Snap - Gas Hose			
155-0360	1	Muffler			
140-0078	2	Band, Muffler			
155-0951	1	Tube, Flexible Exhaust			
505-0183	1	Elbow, Reducer - 1-1/2 to 1-1/4 (Exhaust)			
301-2288	1	Panel, Meter			
322-0072	2	Receptacle, Panel Light			
338-0495	1	Harness, Wiring - Control to Output Box			
332-0566	1	Strip, Marker - B+, 1, 2, 3			
332-0537	1	Block, Terminal - 4 Place			
508-0001	1	Grommet, Rubber - Control Box			
517-0139	1	Button, Dot - Control Box			
508-0015	2	Washer, Fiber - Control Panel Resistor			

SPECIAL PARTS LIST FOR MODEL 7.5JB-3CR SPEC 10505AA
 FOR STANDARD PARTS REFER TO CATALOG 967-0223 KEY NO. 4
 (PARTS CATALOG ALSO CONTAINS COMPONENTS FOR MAJOR OPTIONAL FEATURES LISTED BELOW)
 WIRING DIAGRAM NO. (ENG) 612-4794-13

PART NO.	QTY.	DESCRIPTION	PART NO.	QTY.	DESCRIPTION
Mounted Fuel Tank					
Housed					
Low Oil Pressure Cut Off					
102-0620	1	Base, Oil			
502-0020	1	Elbow, Street - Fuel Pump Inlet			
505-0061	1	Nipple, Pipe - Fuel Pump Inlet			
307-1203	1	Coil, Choke Solenoid			
153-0391	1	Core, Choke Solenoid			
505-0183	1	Elbow, Reducer - 1½ to 1¼ (Exhaust)			
322-0072	2	Receptacle, Panel Light			
338-0495	1	Harness, Wiring - Control to Output Box			
508-0001	1	Grommet, Rubber - Control Box			
508-0015	4	Washer, Flat - Control Panel Bolsters			
332-0537	1	Block, Terminal - 4 Place			
332-0566	1	Strip, Marker - B+, 1, 2, 3			
502-0017	1	Connector, Female - Fuel Pump Inlet			

SPECIAL PARTS LIST FOR **MODEL** 7.5JB-3CR **SPEC** 10505AB
FOR STANDARD PARTS REFER TO **CATALOG** 967-0223 **KEY NO.** 4
(PARTS CATALOG ALSO CONTAINS COMPONENTS FOR MAJOR OPTIONAL FEATURES LISTED RELC
WIRING DIAGRAM NO. (ENG) 612-5559-13

PART NO.	QTY.	DESCRIPTION	PART NO.	QTY.	DESCRIPTION
		Mounted Fuel Tank Housed Low Oil Pressure Cut Off			
102-0620	1	Base, Oil			

SPECIAL PARTS LIST FOR MODEL 7.5JB-3CR SPEC 10550AA
 FOR STANDARD PARTS REFER TO CATALOG 967-0223 KEY NO. 4
 (PARTS CATALOG ALSO CONTAINS COMPONENTS FOR MAJOR OPTIONAL FEATURES LISTED BELOW)

WIRING DIAGRAM NO. 612-4794-13

PART NO.	QTY.	DESCRIPTION	PART NO.	QTY.	DESCRIPTION
Gas-Gasoline Fuel System					
Low Oil Pressure Cut Off					
102-0620	1	Base, Oil			
115-0173	1	Cover, Rocker - Includes Oil Line			
307-1203	1	Coil, Choke Solenoid			
153-0391	1	Core, Choke Solenoid			
331-0103	1	Bushing, Snap - Gas Hose			
508-0001	1	Grommet, Rubber - Control Box			
508-0015	4	Washer, Fiber - Control Panel Resistors			
332-0537	1	Block, Terminal - 4 Place			
332-0566	1	Strip, Marker - B+, 1, 2, 3			

SPECIAL PARTS LIST FOR **MODEL** 7.5JB-3CR **SPEC** 10550AB
FOR STANDARD PARTS REFER TO **CATALOG** 967-0223 **KEY NO.** 4
(PARTS CATALOG ALSO CONTAINS COMPONENTS FOR MAJOR OPTIONAL FEATURES LISTED BELOW)

WIRING DIAGRAM NO. (ENG) 612-5559-13

PART NO.	QTY.	DESCRIPTION	PART NO.	QTY.	DESCRIPTION
Gas - Gasoline Fuel System					
Low Oil Pressure Cut Off					
102-0620	1	Base, Oil			

SPECIAL PARTS LIST FOR MODEL 7.5JB-3CR SPEC 10662AA
 FOR STANDARD PARTS REFER TO CATALOG 967-0223 KEY NO. 4
 (PARTS CATALOG ALSO CONTAINS COMPONENTS FOR MAJOR OPTIONAL FEATURES LISTED BELOW)

WIRING DIAGRAM NO. 612-4794-13

PART NO.	QTY.	DESCRIPTION	PART NO.	QTY.	DESCRIPTION
Low Oil Pressure Cut Off					
102-0620	1	Base, Oil			
502-0020	1	Elbow, Street - Fuel Pump Inlet			
505-0061	1	Nipple, Pipe - Fuel Pump Inlet			
502-0017	1	Connector, Female - Fuel Pump Inlet			
307-1203	1	Coil, Choke Solenoid			
153-0391	1	Core, Choke Solenoid			
508-0001	1	Grommet, Rubber - Control Box			
508-0015	4	Washer, Fiber - Control Panel Resistors			
332-0537	1	Block, Terminal - 4 Place			
332-0566	1	Strip, Marker - B+, 1, 2, 3			

SPECIAL PARTS LIST FOR **MODEL** 7.5JB-3CR **SPEC** 10662AB
 FOR STANDARD PARTS REFER TO **CATALOG** 967-0223 **KEY NO.** 4
 (PARTS CATALOG ALSO CONTAINS COMPONENTS FOR MAJOR OPTIONAL FEATURES LISTED BELOW)

WIRING DIAGRAM NO. 612-5559-13

PART NO.	QTY.	DESCRIPTION	PART NO.	QTY.	DESCRIPTION
Low Oil Pressure Cut Off					
102-0620	1	Base, Oil			
502-0020	1	Elbow, Street - Fuel Pump Inlet			
505-0061	1	Nipple, Pipe - Fuel Pump Inlet			
502-0017	1	Connector, Female - Fuel Pump Inlet			
307-1203	1	Coil, Choke Solenoid			
153-0391	1	Core, Choke Solenoid			
508-0001	1	Grommet, Rubber-Control Box			
508-0015	4	Washer, Fiber - Control Panel Resistors			
332-0537	1	Block, Terminal - 4 Place			
332-0566	1	Strip, Marker - B+, 1, 2, 3			

SPECIAL PARTS LIST FOR MODEL 7.5JB-4R SPEC 10677AA
 FOR STANDARD PARTS REFER TO CATALOG 967-0223 KEY NO. 4
 (PARTS CATALOG ALSO CONTAINS COMPONENTS FOR MAJOR OPTIONAL FEATURES LISTED BELOW)
 WIRING DIAGRAM NO. (ENG)612-4794-14(AC)612-1469-C

PART NO.	QTY.	DESCRIPTION	PART NO.	QTY.	DESCRIPTION
Mounted Fuel Tank					
Low Oil Pressure Cutoff					
Meter Panel					
Housed					
102-0620	1	Base, Oil			
502-0020	1	Elbow, Street - Fuel Pump Inlet			
505-0061	1	Nipple, Pipe - Fuel Pump Inlet			
502-0017	1	Connector, Female - Fuel Pump Inlet			
307-1203	1	Coil, Choke Solenoid			
153-0391	1	Core, Choke Solenoid			
155-0360	1	Muffler			
140-0078	2	Band, Muffler			
155-0951	1	Tube, Flexible Exhaust			
505-0183	1	Elbow, Reducer - 1-1/2 to 1-1/4 (Exhaust)			
301-2204	1	Panel, Meter			
322-0072	2	Receptacle, Panel Light			
338-0495	1	Harness, Wiring - Control to Output Box			
508-0001	1	Grommet, Rubber - Control Box			
508-0015	4	Washer, Fiber - Control Panel Resistors			
332-0537	1	Block, Terminal - 4 Place			
332-0566	1	Strip, Marker - B+, 1, 2, 3			

SPECIAL PARTS LIST FOR **MODEL** 7.5JB-3R **SPEC** 10690AA
 FOR STANDARD PARTS REFER TO **CATALOG** 967-0223 **KEY NO.** 4
 (PARTS CATALOG ALSO CONTAINS COMPONENTS FOR MAJOR OPTIONAL FEATURES LISTED BELOW)
WIRING DIAGRAM NO. (ENG)612-4794-13(AC)612-1559-0

PART NO.	QTY.	DESCRIPTION	PART NO.	QTY.	DESCRIPTION
Low Oil Pressure Cut Off					
High Air Temperature Cut Off					
Housed					
Mounted Fuel Tank					
Meter Panel					
502-0020	1	Elbow, Street - Fuel Pump Inlet			
505-0061	1	Nipple, Pipe - Fuel Pump Inlet			
502-0017	1	Connector, Female - Fuel Pump Inlet			
307-1203	1	Coil, Choke Solenoid			
153-0391	1	Core, Choke Solenoid			
155-0360	1	Muffler			
140-0078	2	Band, Muffler			
155-0951	1	Tube, Flexible Exhaust			
505-0183	1	Elbow, Reducer - 1-1/2 To 1-1/4 (Exhaust)			
301-2288	1	Panel, Meter			
322-0072	2	Receptacle, Panel Light			
338-0495	1	Harness, Wiring - Control To Output Box			
508-0001	1	Grommet, Rubber - Control Box			
508-0015	4	Washer, Fiber - Control Panel Resistors			
332-0537	1	Block, Terminal - 4 Place			
332-0566	1	Strip, Marker - B+,1,2,3			
309-0196	1	Switch, High Air Temperature			

SPECIAL PARTS LIST FOR MODEL 7.5JB-18R SPEC 10718AA
 FOR STANDARD PARTS REFER TO CATALOG 967-0223 KEY NO. 4
 (PARTS CATALOG ALSO CONTAINS COMPONENTS FOR MAJOR OPTIONAL FEATURES LISTED BELOW)
 WIRING DIAGRAM NO. 612-4794-14

PART NO.	QTY.	DESCRIPTION	PART NO.	QTY.	DESCRIPTION
Gas-Gasoline Fuel System					
Low Oil Pressure Cut Off					
High Air Temperature Cut Off					
102-0620	1	Base, Oil			
115-0173	1	Cover, Rocker - Includes Oil Line			
307-1203	1	Coil, Choke Solenoid			
153-0391	1	Core, Choke Solenoid			
331-0103	1	Bushing, Snap - Gas Hose			
309-0196	1	Switch, High Air Temperature			
134-1804	1	Duct, Air			
332-0566	1	Strip, Marker - B+, 1, 2, 5			
332-0537	1	Block, Terminal - 4 Place			
508-0001	1	Grommet, Rubber-Control Box			
517-0139	1	Button, Dot - Control Box			
508-0015	4	Washer, Fiber - Control Panel Resistor			

SPECIAL PARTS LIST FOR **MODEL** 7.5JB-18R **SPEC** 10736AB
 FOR STANDARD PARTS REFER TO **CATALOG** 967-0223 **KEY NO.** 4
 (PARTS CATALOG ALSO CONTAINS COMPONENTS FOR MAJOR OPTIONAL FEATURES LISTED BELOW)

WIRING DIAGRAM NO. (ENG) 612-5564-14

PART NO.	QTY.	DESCRIPTION	PART NO.	QTY.	DESCRIPTION
Overspeed Cut Off					
Low Oil Pressure Cut Off					
High Air Temperature Cut Off					
Gas - Gasoline Fuel System					
309-0196	1	Switch, High Air Temperature			
134-1804	1	Duct, Air			
322-0004	1	Lamp, Indicator - Overspeed			
320-0104	1	Relay, Low Oil Pressure			
332-0604	1	Block, Terminal - 5 Place			
332-0616	1	Strip, Marker - 5 Place			

SPECIAL PARTS LIST FOR MODEL 7.5JB-4R SPEC 10784T
 FOR STANDARD PARTS REFER TO CATALOG 967-0223 KEY NO. 4
 (PARTS CATALOG ALSO CONTAINS COMPONENTS FOR MAJOR OPTIONAL FEATURES LISTED BELOW)
 WIRING DIAGRAM NO. 611-0806-02

PART NO.	QTY.	DESCRIPTION	PART NO.	QTY.	DESCRIPTION
Mounted Fuel Tank					
Housed					
Air Duct And Shutter					
High Air Temperature Cut Off					
102-0620	1	Base, Oil			
307-1203	1	Coil, Choke Solenoid			
153-0391	1	Core, Choke Solenoid			
309-0196	1	Switch, High Air Temperature			
505-0183	1	Elbow, Reducer - 1½ to 1¼ (Exhaust)			
416-0004	1	Cable, Battery Jumper			
322-0072	2	Receptacle, Panel Light			
338-0495	1	Harness, Wiring - Control To Output Box			
301-1964	1	Bracket, Control Box - L.H.			
301-1965	1	Bracket, Control Box - R.H.			

SPECIAL PARTS LIST FOR **MODEL** 7.5JB-3R **SPEC** 10835AB
 FOR STANDARD PARTS REFER TO **CATALOG** 967-0223 **KEY NO.** 4
 (PARTS CATALOG ALSO CONTAINS COMPONENTS FOR MAJOR OPTIONAL FEATURES LISTED BELOW)
WIRING DIAGRAM NO. (ENG) 612-5558-09 (AC) 612-1786-(

PART NO.	QTY.	DESCRIPTION	PART NO.	QTY.	DESCRIPTION
LPG Fuel System					
Housed					
AC Meter Panel					
155-0360	1	Muffler, Critical			
301-1554	1	Panel, Meter			

SPECIAL PARTS LIST FOR **MODEL** 7.5JB-3R **SPEC** 10853T
FOR STANDARD PARTS REFER TO CATALOG 967-0223 **KEY NO.** 4
(PARTS CATALOG ALSO CONTAINS COMPONENTS FOR MAJOR OPTIONAL FEATURES LISTED BELOW
WIRING DIAGRAM NO. (ENG)611-0806-01 (AC)612-1559-02

PART NO.	QTY.	DESCRIPTION	PART NO.	QTY.	DESCRIPTION
Mounted Fuel Tank					
Housed					
Meter Panel					
102-0620	1	Base, Oil			
307-1203	1	Coil, Choke Solenoid			
153-0391	1	Core, Choke Solenoid			
155-0360	1	Muffler			
140-0078	2	Band, Muffler			
155-0951	1	Tube, Flexible Exhaust			
505-0183	1	Elbow, Reducer - 1-1/2 To 1-1/4 (Exhaust)			
505-0100	2	Nipple, Oil Drain			
220-0596	1	Stator Assembly, Wound			
416-0004	1	Cable, Batter Jumper			
301-2288	1	Panel, Meter			
322-0072	2	Receptacle, Panel Light			
338-0495	1	Harness, Wiring - Control To Output Box			
301-1964	1	Bracket, Control Box - L.H.			
301-1965	1	Bracket, Control Box - R.H.			

SPECIAL PARTS LIST FOR MODEL 7.5JB-4R SPEC 10853AB
FOR STANDARD PARTS REFER TO CATALOG 967-0223 KEY NO. 4
(PARTS CATALOG ALSO CONTAINS COMPONENTS FOR MAJOR OPTIONAL FEATURES LISTED BELOW)

WIRING DIAGRAM NO. (ENG) 612-5558-10 (AC) 612-1469-

PART NO.	QTY.	DESCRIPTION	PART NO.	QTY.	DESCRIPTION
Mounted Fuel Tank					
AC Meter Panel					
Housed					
102-0620	1	Base, Oil			
155-0360	1	Muffler, Critical			
301-2204	1	Panel, Meter			

SPECIAL PARTS LIST FOR **MODEL** 6.0JB-53CR **SPEC** 11039AA
 FOR STANDARD PARTS REFER TO **CATALOG** 967-0223 **KEY NO.** 4
 (PARTS CATALOG ALSO CONTAINS COMPONENTS FOR MAJOR OPTIONAL FEATURES LISTED BELOW)
WIRING DIAGRAM NO. (ENG) 612-4794-13

PART NO.	QTY.	DESCRIPTION	PART NO.	QTY.	DESCRIPTION
Air Duct and Shutter					
Low Oil Pressure Cut Off					
High Air Temperature Cut Off					
Oil Bath Air Cleaner					
502-0020	1	Elbow, Street - Fuel Pump Inlet			
505-0061	1	Nipple, Pipe - Fuel Pump Inlet			
502-0017	1	Connector, Female - Fuel Pump Inlet			
307-1203	1	Coil, Choke Solenoid			
153-0391	1	Core, Choke Solenoid			
140-0645	1	Adapter, Oil Bath Air Clnr.			
309-0196	1	Switch, High Air Temperature			
508-0001	1	Grommet, Rubber-Control Box			
508-0015	4	Washer, Fiber - Control Panel Resistor			
332-0537	1	Block, Terminal - 4 Place			
332-0566	1	Strip, Marker - B+, 1,2,3			

SPECIAL PARTS LIST FOR **MODEL** 7.5JB-4R **SPEC** 11135AB
 FOR STANDARD PARTS REFER TO **CATALOG** 967-0223 **KEY NO.** 4
 (PARTS CATALOG ALSO CONTAINS COMPONENTS FOR MAJOR OPTIONAL FEATURES LISTED BELOW)
WIRING DIAGRAM NO. (ENG) 612-5558-10 (AC) 612-1469-0

PART NO.	QTY.	DESCRIPTION	PART NO.	QTY.	DESCRIPTION
Housed					
AC Meter Panel					
Air Duct And Shutter					
301-2204	1	Panel, Meter			

SPECIAL PARTS LIST FOR **MODEL** 7.5JB-3CR **SPEC** 11203AB
FOR STANDARD PARTS REFER TO **CATALOG** 967-0223 **KEY NO.** 4
(PARTS CATALOG ALSO CONTAINS COMPONENTS FOR MAJOR OPTIONAL FEATURES LISTED BELOW)

WIRING DIAGRAM NO. (ENG) 612-5558-09

PART NO.	QTY.	DESCRIPTION	PART NO.	QTY.	DESCRIPTION
Air Duct And Shutter High Air Temperature Cut Off					
102-0620	1	Base, Oil			
309-0196	1	Switch, High Air Temperature			

SPECIAL PARTS LIST FOR MODEL 7.5JB-4R SPEC 11228AA
 FOR STANDARD PARTS REFER TO CATALOG 967-0223 KEY NO. 4
 (PARTS CATALOG ALSO CONTAINS COMPONENTS FOR MAJOR OPTIONAL FEATURES LISTED BELOW)
 WIRING DIAGRAM NO. (ENG.) 612-4794-14 (AC) 612-1469

PART NO.	QTY.	DESCRIPTION	PART NO.	QTY.	DESCRIPTION
Housed					
Low Oil Pressure Cutoff					
Meter Panel					
102-0620	1	Base, Oil			
502-0020	1	Elbow, Street - Fuel Pump Inlet			
505-0061	1	Nipple, Pipe - Fuel Pump Inlet			
502-0017	1	Connector, Female - Fuel Pump Inlet			
307-1203	1	Coil, Choke Solenoid			
153-0391	1	Core, Choke Solenoid			
505-0183	1	Elbow, Reducer - 1-1/2 to 1-1/4 (Exhaust)			
301-2204	1	Panel, Meter			
322-0072	2	Receptacle, Panel Light			
338-0495	1	Harness, Wiring - Control to Output Box			
508-0001	1	Grommet, Rubber - Control Box			
508-0015	4	Washer, Fiber - Control Panel Resistors			
332-0537	1	Block, Terminal - 4 Place			
332-0566	1	Strip, Marked - B+, 1, 2, 3			

SPECIAL PARTS LIST FOR **MODEL** 7.5JB-3CR **SPEC** 11365AA
 FOR STANDARD PARTS REFER TO **CATALOG** 967-0223 **KEY NO.** 4
 (PARTS CATALOG ALSO CONTAINS COMPONENTS FOR MAJOR OPTIONAL FEATURES LISTED BELOW)
WIRING DIAGRAM NO. 612-4794-13

PART NO.	QTY.	DESCRIPTION	PART NO.	QTY.	DESCRIPTION
High Air Temperature Cut Off					
Gas-Gasoline Fuel System					
Vacu-Flo Cooling (See Air Housing)					
Low Oil Pressure Cut Off					
102-0620	1	Base, Oil			
115-0173	1	Cover, Rocker - Includes Oil Line			
307-1203	1	Coil, Choke Solenoid			
153-0391	1	Core, Choke Solenoid			
508-0109	1	Grommet, Rubber - 1" Hole - Governor Adjusting Nut			
309-0196	1	Switch, High Air Temperature			
508-0001	1	Grommet, Rubber - Control Box			
508-0015	4	Washer, Fiber - Control Panel Resistors			
332-0537	1	Block, Terminal - 4 Place			
332-0566	1	Strip, Marker - B+, 1, 2, 3			

SPECIAL PARTS LIST FOR **MODEL** 7.5JB-3CR **SPEC** 11365AB
 FOR STANDARD PARTS REFER TO **CATALOG** 967-0223 **KEY NO.** 4
 (PARTS CATALOG ALSO CONTAINS COMPONENTS FOR MAJOR OPTIONAL FEATURES LISTED BELOW)
WIRING DIAGRAM NO. (ENG)612-5559-13

PART NO.	QTY.	DESCRIPTION	PART NO.	QTY.	DESCRIPTION
Gas - Gasoline Fuel System					
Vacu-Flo Cooling					
Low Oil Pressure Cut Off					
High Air Temperature Cut Off					
102-0620	1	Base, Oil			
309-0196	1	Switch, High Air Temperature			

SPECIAL PARTS LIST FOR **MODEL** 7.5JB-3CR **SPEC** 11607AA
 FOR STANDARD PARTS REFER TO **CATALOG** 967-0223 **KEY NO.** 4
 (PARTS CATALOG ALSO CONTAINS COMPONENTS FOR MAJOR OPTIONAL FEATURES LISTED BELOW)

WIRING DIAGRAM NO. 612-4793-09

PART NO.	QTY.	DESCRIPTION	PART NO.	QTY.	DESCRIPTION
Gas-Gasoline Fuel System					
Housed					
Air Duct and Shutter					
102-0620	1	Base, Oil			
115-0173	1	Cover, Rocker - Includes Oil Line			
307-1203	1	Coil, Choke Solenoid			
153-0391	1	Core, Choke Solenoid			
331-0103	1	Bushing, Snap - Gas Hose			
155-0360	1	Muffler			
140-0078	2	Band, Muffler			
155-0951	1	Tube, Flexible Exhaust			
505-0100	2	Nipple, Oil Drain			
322-0072	2	Receptacle, Panel Light			
338-0495	1	Harness, Wiring - Control to Output Box			
332-0566	1	Strip, Marker - B+, 1, 2, 3			
332-0537	1	Block, Terminal - 4 Place			
508-0001	1	Grommet, Rubber - Control Box			
517-0139	1	Button, Dot - Control Box			
508-0015	2	Washer, Fiber - Control Panel Resistor			

SPECIAL PARTS LIST FOR **MODEL** 7.5JB-18R **SPEC** 11635AA
 FOR STANDARD PARTS REFER TO **CATALOG** 967-0223 **KEY NO.**
 (PARTS CATALOG ALSO CONTAINS COMPONENTS FOR MAJOR OPTIONAL FEATURES LISTED BEL
WIRING DIAGRAM NO. 612-4794-14

PART NO.	QTY.	DESCRIPTION	PART NO.	QTY.	DESCRIPTION
Mounted Fuel Tank					
Housed					
Low Oil Pressure Cut Off					
High Air Temperature Cut Off					
Air Duct And Shutter					
102-0620	1	Base, Oil			
505-0020	1	Elbow, Street - Fuel Pump Inlet			
505-0061	1	Nipple, Pipe - Fuel Pump Inlet			
502-0017	1	Connector, Female - Fuel Pump Inlet			
307-1203	1	Coil, Choke Solenoid			
153-0391	1	Core, Choke Solenoid			
505-0183	1	Elbow, Reducer - 1½ To 1¼ (Exhaust)			
322-0072	2	Receptacle, Panel Light			
338-0495	1	Harness, Wiring - Control To Output Box			
332-0566	1	Strip, Marker - B+, 1, 2, 3			
332-0537	1	Block, Terminal - 4 Place			
508-0001	1	Grommet, Rubber-Control Box			
517-0139	1	Button, Dot - Control Box			
508-0015	4	Washer, Fiber - Control Panel Resistor			

SPECIAL PARTS LIST FOR **MODEL** 7.5JB-3R **SPEC** 11774AA
 FOR STANDARD PARTS REFER TO **CATALOG** 967-0223 **KEY NO.** 4
 (PARTS CATALOG ALSO CONTAINS COMPONENTS FOR MAJOR OPTIONAL FEATURES LISTED BELOW)
WIRING DIAGRAM NO. (ENG) 612-4794-13 (AC) 612-1559-0

PART NO.	QTY.	DESCRIPTION	PART NO.	QTY.	DESCRIPTION
Housed					
Low Oil Pressure Cut Off					
Meter Panel					
Mounted Fuel Tank					
102-0620	1	Base, Oil			
502-0020	1	Elbow, Street - Fuel Pump Inlet			
505-0061	1	Nipple, Pipe - Fuel Pump Inlet			
502-0017	1	Connector, Female - Fuel Pump Inlet			
307-1203	1	Coil, Choke Solenoid			
153-0391	1	Core, Choke Solenoid			
505-0183	1	Elbow, Reducer - 1-1/2 To 1-1/4 (Exhaust)			
301-2288	1	Panel, Meter			
322-0072	2	Receptacle, Panel Light			
338-0495	1	Harness, Wiring - Control To Output Box			
508-0001	1	Grommet, Rubber - Control Box			
508-0015	4	Washer, Fiber - Control Panel Resistors			
332-0537	1	Block, Terminal - 4 Place			
332-0566	1	Strip, Marker - B+,1,2,3			

SPECIAL PARTS LIST FOR MODEL 7.5JB-4R SPEC 11774AB
 FOR STANDARD PARTS REFER TO CATALOG 967-0223 KEY NO. 4
 (PARTS CATALOG ALSO CONTAINS COMPONENTS FOR MAJOR OPTIONAL FEATURES LISTED BELOW)
WIRING DIAGRAM NO. (ENG) 612-5559-14 (AC) 612-1469-0

PART NO.	QTY.	DESCRIPTION	PART NO.	QTY.	DESCRIPTION
Mounted Fuel Tank Housed Low Oil Pressure Cut Off AC Meter Panel					
102-0620	1	Base, Oil			
301-2204	1	Panel, Meter			

SPECIAL PARTS LIST FOR MODEL 7.5JB-4XR SPEC 11783U
 FOR STANDARD PARTS REFER TO CATALOG 967-0223 KEY NO. 4
 (PARTS CATALOG ALSO CONTAINS COMPONENTS FOR MAJOR OPTIONAL FEATURES LISTED BELOW)

WIRING DIAGRAM NO. 611-0807-02

PART NO.	QTY.	DESCRIPTION	PART NO.	QTY.	DESCRIPTION
Low Oil Pressure Cut Off					
High Air Temperature Cut Off					
LPG Fuel System					
115-0173	1	Cover, Rocker - Includes Oil Line			
331-0103	1	Bushing, Snap - Gas Hose			
309-0196	1	Switch, High Air Temperature			
301-1964	1	Bracket, Control Box - L.H.			
301-1965	1	Bracket, Control Box - R.H.			

SPECIAL PARTS LIST FOR MODEL 7.5JB-3CR SPEC 11783AA
 FOR STANDARD PARTS REFER TO CATALOG 967-0223 KEY NO. 4
 (PARTS CATALOG ALSO CONTAINS COMPONENTS FOR MAJOR OPTIONAL FEATURES LISTED BELOW)
 WIRING DIAGRAM NO. 612-4794-13

PART NO.	QTY.	DESCRIPTION	PART NO.	QTY.	DESCRIPTION
LPG Fuel System					
Low Oil Pressure Cut Off					
115-0173	1	Cover, Rocker - Includes Oil Line			
331-0103	1	Bushing, Snap - Gas Hose			
309-0196	1	Switch, High Air Temperature			
508-0001	1	Grommet, Rubber - Control Box			
508-0015	4	Washer, Fiber - Control Panel Resistors			
332-0537	1	Block, Terminal - 4 Place			
332-0566	1	Strip, Marker - B+, 1, 2, 3			

SPECIAL PARTS LIST FOR MODEL 7.5JB-18R SPEC 11783AA
 FOR STANDARD PARTS REFER TO CATALOG 967-0223 KEY NO. 4
 (PARTS CATALOG ALSO CONTAINS COMPONENTS FOR MAJOR OPTIONAL FEATURES LISTED BELOW)
 WIRING DIAGRAM NO. 612-4794-14

PART NO.	QTY.	DESCRIPTION	PART NO.	QTY.	DESCRIPTION
LPG Fuel System					
Low Oil Pressure Cut Off					
High Air Temperature Cut Off					
115-0173	1	Cover, Rocker - Includes Oil Line			
331-0103	1	Bushing, Snap - Gas Hose			
309-0196	1	Switch, High Air Temperature			
332-0566	1	Strip, Marker - B+, 1, 2, 3			
332-0537	1	Block, Terminal - 4 Place			
508-0001	1	Grommet, Rubber-Control Box			
517-0139	1	Button, Dot - Control Box			
508-0015	4	Washer, Fiber - Control Panel Resistor			

SPECIAL PARTS LIST FOR **MODEL** 7.5JB-3CR **SPEC** 11783AB
 FOR STANDARD PARTS REFER TO **CATALOG** 967-0223 **KEY NO.** 4
 (PARTS CATALOG ALSO CONTAINS COMPONENTS FOR MAJOR OPTIONAL FEATURES LISTED BELOW)
WIRING DIAGRAM NO. (ENG)612-5559-13

PART NO.	QTY.	DESCRIPTION	PART NO.	QTY.	DESCRIPTION
Low Oil Pressure Cutoff					
High Air Temperature Cutoff					
LPG Fuel System					
115-0173	1	Cover, Rocker - Includes Oil Line			
331-0103	1	Bushing, Snap - Gas Hose			
309-0196	1	Switch, High Air Temperature			
508-0001	1	Grommet, Rubber - Control Box			
508-0015	4	Washer, Fiber - Control Panel Resistors			
332-0537	1	Block, Terminal - 4 Place			
332-0566	1	Strip, Marker - B+, 1, 2, 3			

SPECIAL PARTS LIST FOR MODEL 7.5JB-18R SPEC 11783AB
FOR STANDARD PARTS REFER TO CATALOG 967-0223 KEY NO. 4
(PARTS CATALOG ALSO CONTAINS COMPONENTS FOR MAJOR OPTIONAL FEATURES LISTED BELOW)

WIRING DIAGRAM NO. 612-5559-14

PART NO.	QTY.	DESCRIPTION	PART NO.	QTY.	DESCRIPTION
Low Oil Pressure Cut Off					
High Air Temperature Cut Off					
LPG Fuel System					
115-0173	1	Cover, Rocker - Includes Oil Line			
309-0196	1	Switch, High Air Temperature			
331-0103	1	Bushing, Snap - Gas Hose			
508-0001	1	Grommet, Rubber-Control Box			
508-0015	4	Washer, Fiber - Control Panel Resistors			
332-0537	1	Block, Terminal - 4 Place			
332-0566	1	Strip, Marker - B+, 1, 2, 3			

SPECIAL PARTS LIST FOR **MODEL** 7.5JB-18R131 **SPEC** 11783AB
FOR STANDARD PARTS REFER TO **CATALOG** 967-0223 **KEY NO.** 4
(PARTS CATALOG ALSO CONTAINS COMPONENTS FOR MAJOR OPTIONAL FEATURES LISTED BELO

WIRING DIAGRAM NO. (ENG) 612-5559-14

PART NO.	QTY.	DESCRIPTION	PART NO.	QTY.	DESCRIPTION
NOTE: Pennsylvania Approved LPG Fuel System Low Oil Pressure Cut Off High Air Temperature Cut Off					
309-0196	1	Switch, High Air Temperature			
416-0325	1	Hydrometer			

SPECIAL PARTS LIST FOR **MODEL** 7.5JB-4R **SPEC** 11784U
 FOR STANDARD PARTS REFER TO **CATALOG** 967-0223 **KEY NO.** 4
 (PARTS CATALOG ALSO CONTAINS COMPONENTS FOR MAJOR OPTIONAL FEATURES LISTED BELOW)
WIRING DIAGRAM NO. 611-0807-02

PART NO.	QTY.	DESCRIPTION	PART NO.	QTY.	DESCRIPTION
LPG Fuel System					
Low Oil Pressure Cut Off					
High Air Temperature Cut Off					
115-0173	1	Cover, Rocker - Includes Oil Line			
331-0103	1	Bushing, Snap - Gas Hose			
309-0196	1	Switch, High Air Temperature			
134-1804	1	Duct, Air			
301-1964	1	Bracket, Control Box - L.H.			
301-1965	1	Bracket, Control Box - R.H.			

SPECIAL PARTS LIST FOR **MODEL** 7.5JB-3CR **SPEC** 11784AA
 FOR STANDARD PARTS REFER TO **CATALOG** 967-0223 **KEY NO.** 4
 (PARTS CATALOG ALSO CONTAINS COMPONENTS FOR MAJOR OPTIONAL FEATURES LISTED BELOW)

WIRING DIAGRAM NO. 612-4794-13

PART NO.	QTY.	DESCRIPTION	PART NO.	QTY.	DESCRIPTION
LPG Fuel System					
Low Oil Pressure Cut Off					
High Air Temperature Cut Off					
115-0173	1	Cover, Rocker - Includes Oil Line			
331-0103	1	Bushing, Snap - Gas Hose			
309-0196	1	Switch, High Air Temperature			
134-1804	1	Duct, Air			
508-0001	1	Grommet, Rubber - Control Box			
508-0015	4	Washer, Fiber - Control Panel Resistors			
332-0537	1	Block, Terminal - 4 Place			
332-0566	1	Strip, Marker - B+, 1, 2, 3			

SPECIAL PARTS LIST FOR **MODEL** 7.5JB-3CR131 **SPEC** 11784AA
 FOR STANDARD PARTS REFER TO **CATALOG** 967-0223 **KEY NO.** 4
 (PARTS CATALOG ALSO CONTAINS COMPONENTS FOR MAJOR OPTIONAL FEATURES LISTED BELOW)
WIRING DIAGRAM NO. (ENG)612-4794-13

PART NO.	QTY.	DESCRIPTION	PART NO.	QTY.	DESCRIPTION
LPG Fuel System					
Low Oil Pressure Cutoff					
High Air Temperature Cutoff					
Note: Pennsylvania Approved					
115-0173	1	Cover, Rocker - Includes Oil Line			
331-0103	1	Bushing, Snap - Gas Hose			
309-0196	1	Switch, High Air Temperature			
134-1804	1	Duct, Air			
416-0325	1	Hydrometer			
508-0001	1	Grommet, Rubber - Control Box			
508-0015	4	Washer, Fiber - Control Panel Resistors			
332-0537	1	Block, Terminal - 4 Place			
332-0566	1	Strip, Marker - B+, 1, 2, 3			

SPECIAL PARTS LIST FOR **MODEL** 7.5JB-18R **SPEC** 11784AA
 FOR STANDARD PARTS REFER TO **CATALOG** 967-0223 **KEY NO.** 4
 (PARTS CATALOG ALSO CONTAINS COMPONENTS FOR MAJOR OPTIONAL FEATURES LISTED BELOW)
WIRING DIAGRAM NO. 612-4794-14 (ENG)

PART NO.	QTY.	DESCRIPTION	PART NO.	QTY.	DESCRIPTION
LPG Fuel System					
Low Oil Pressure Cut Off					
High Air Temperature Cut OFF					
115-0173	1	Cover, Rocker - Includes Oil Line			
331-0103	1	Bushing, Snap - Gas Hose			
309-0196	1	Switch, High Air Temperature			
134-1804	1	Duct, Air			
332-0566	1	Strip, Marker - B+, 1, 2, 3			
332-0537	1	Block, Terminal - 4 Place			
508-0001	1	Grommet, Rubber-Control Box			
517-0139	1	Button, Dot - Control Box			
508-0015	4	Washer, Fiber - Control Panel Resistors			

SPECIAL PARTS LIST FOR MODEL 7.5JB-3CR SPEC 11784AB
 FOR STANDARD PARTS REFER TO CATALOG 967-0223 KEY NO. 4
 (PARTS CATALOG ALSO CONTAINS COMPONENTS FOR MAJOR OPTIONAL FEATURES LISTED BELOW)
 WIRING DIAGRAM NO. 612-5559-13

PART NO.	QTY.	DESCRIPTION	PART NO.	QTY.	DESCRIPTION
LPG Fuel System					
Low Oil Pressure Cut Off					
High Air Temperature Cut Off					
115-0173	1	Cover, Rocker - Includes Oil Line			
331-0103	1	Bushing, Snap - Gas Hose			
309-0196	1	Switch, High Air Temperature			
134-1804	1	Duct, Air			
508-0001	1	Grommet, Rubber - Control Box			
508-0015	4	Washer, Fiber - Control Panel Resistors			
332-0537	1	Block, Terminal - 4 Place			
332-0566	1	Strip, Marker - B+, 1, 2, 3			

SPECIAL PARTS LIST FOR MODEL 7.5JB-18R SPEC 11784AB
 FOR STANDARD PARTS REFER TO CATALOG 967-0223 KEY NO. 4
 (PARTS CATALOG ALSO CONTAINS COMPONENTS FOR MAJOR OPTIONAL FEATURES LISTED BELOW)
 WIRING DIAGRAM NO. 612-5559-14

PART NO.	QTY.	DESCRIPTION	PART NO.	QTY.	DESCRIPTION
Low Oil Pressure Cut Off					
High Air Temperature Cut Off					
LPG Fuel System					
115-0173	1	Cover, Rocker - Includes Oil Line			
331-0103	1	Bushing, Snap - Gas Hose			
309-0196	1	Switch, High Air Temperature			
134-1804	1	Duct, Air			
508-0001	1	Grommet, Rubber-Control Box			
508-0015	4	Washer, Fiber - Control Panel Resistors			
332-0537	1	Block, Terminal - 4 Place			
332-0566	1	Strip, Marker - B+, 1, 2, 3			

SPECIAL PARTS LIST FOR MODEL 7.5JB-18R SPEC 11799AA
 FOR STANDARD PARTS REFER TO CATALOG 967-0223 KEY NO. 4
 (PARTS CATALOG ALSO CONTAINS COMPONENTS FOR MAJOR OPTIONAL FEATURES LISTED BELOW)

WIRING DIAGRAM NO. 612-4794-14

PART NO.	QTY.	DESCRIPTION	PART NO.	QTY.	DESCRIPTION
Gas Fuel System					
Housed					
Low Oil Pressure Cut Off					
102-0620	1	Base, Oil			
112-0106	2	Piston And Pin			
113-0107	2	Ring Set, Piston			
115-0173	1	Cover, Rocker - Includes Oil Line			
331-0103	1	Bushing, Snap - Gas Hose			
155-0360	1	Muffler			
140-0078	2	Band, Muffler			
155-0951	1	Tube, Flexible Exhaust			
505-0100	2	Nipple, Oil Drain			
505-0183	1	Elbow, Reducer - 1½ to 1¼ (Exhaust)			
322-0072	2	Receptacle, Panel Light			
338-0495	1	Harness, Wiring - Control To Output Box			
332-0566	1	Strip, Marker - B+, 1, 2, 3			
332-0537	1	Block, Terminal - 4 Place			
508-0001	1	Grommet, Rubber-Control Box			
517-0139	1	Button, Dot - Control Box			
508-0015	4	Washer, Fiber - Control Panel Resistors			

SPECIAL PARTS LIST FOR MODEL 7.5JB-3CR SPEC 11811AB
 FOR STANDARD PARTS REFER TO CATALOG 967-0223 KEY NO. 4
 (PARTS CATALOG ALSO CONTAINS COMPONENTS FOR MAJOR OPTIONAL FEATURES LISTED BELOW)

WIRING DIAGRAM NO. 614-5559-13

PART NO.	QTY.	DESCRIPTION	PART NO.	QTY.	DESCRIPTION
Low Oil Pressure Cut Off					
High Air Temperature Cut Off					
LPG Fuel System					
Skid And Battery Rack					
102-0620	1	Base, Oil			
115-0173	1	Cover, Rocker - Includes Oil Line			
331-0103	1	Bushing, Snap - Gas Hose			
309-0196	1	Switch, High Air Temperature			
134-1804	1	Duct, Air			
508-0001	1	Grommet, Rubber-Control Box			
508-0015	4	Washer, Fiber - Control Panel Resistors			
332-0537	1	Block, Terminal - 4 Place			
332-0566	1	Strip, Marker - B+, 1, 2, 3			

SPECIAL PARTS LIST FOR MODEL 7.5JB-18R SPEC 11812AA
 FOR STANDARD PARTS REFER TO CATALOG 967-0223 KEY NO. 4
 (PARTS CATALOG ALSO CONTAINS COMPONENTS FOR MAJOR OPTIONAL FEATURES LISTED BELOW)
 WIRING DIAGRAM NO. 612-4794-14

PART NO.	QTY.	DESCRIPTION	PART NO.	QTY.	DESCRIPTION
LPG Fuel System					
Vacu-Flo Cooling		(See Air Housing)			
Skid And Battery Rack					
Low Oil Pressure Cut Off					
115-0173	1	Cover, Rocker - Includes Oil Line			
508-0109	1	Grommet, Rubber - 1" Hole - Governor Adjusting Nut			
332-0566	1	Strip, Marker - B+, 1, 2, 3			
332-0537	1	Block, Terminal - 4 Place			
508-0001	1	Grommet, Rubber-Control Box			
517-0139	1	Button, Dot - Control Box			
508-0015	4	Washer, Fiber - Control Panel Resistors			

SPECIAL PARTS LIST FOR MODEL 7.5JB-18R SPEC 11813AB
 FOR STANDARD PARTS REFER TO CATALOG 967-0223 KEY NO. 4
 (PARTS CATALOG ALSO CONTAINS COMPONENTS FOR MAJOR OPTIONAL FEATURES LISTED BELOW)
 WIRING DIAGRAM NO. 612-5564-14

PART NO.	QTY.	DESCRIPTION	PART NO.	QTY.	DESCRIPTION
Low Oil Pressure Cut Off					
High Air Temperature Cut Off					
LPG Fuel System					
Overspeed Cut Off					
115-0173	1	Cover, Rocker - Includes Oil Line			
331-0103	1	Bushing, Snap - Gas Hose			
303-0196	1	Switch, High Air Temperature			
134-1804	1	Duct, Air			
508-0001	1	Grommet, Rubber-Control Box			
508-0015	4	Washer, Fiber - Control Panel Resistors			
338-0917	1	Harness, Wiring - Voltage Regulator To Exciter Stator			
322-0004	1	Lamp, Indicator - Overspeed			
322-0069	1	Holder, Indicator Lamp			
320-0104	1	Relay, Low Oil Pressure			

SPECIAL PARTS LIST FOR **MODEL** 7.5JB-3CR **SPEC** 11822AA
 FOR STANDARD PARTS REFER TO **CATALOG** 967-0223 **KEY NO.** 4
 (PARTS CATALOG ALSO CONTAINS COMPONENTS FOR MAJOR OPTIONAL FEATURES LISTED BELOW)
WIRING DIAGRAM NO. 612-4793-09

PART NO.	QTY.	DESCRIPTION	PART NO.	QTY.	DESCRIPTION
LPG Fuel System					
Housed					
102-0620	1	Base, Oil			
115-0173	1	Cover, Rocker - Includes Oil Line			
331-0103	1	Bushing, Snap - Gas Hose			
155-0360	1	Muffler			
140-0078	2	Band, Muffler			
155-0951	1	Tube, Flexible Exhaust			
505-0183	1	Elbow, Reducer - 1½ to 1¼ (Exhaust)			
505-0100	2	Nipple, Oil Drain			
322-0072	2	Receptacle, Panel Light			
338-0495	1	Harness, Wiring - Control to Output Box			
332-0566	1	Strip, Marker - B+, 1, 2, 3			
332-0537	1	Block, Terminal - 4 Place			
508-0001	1	Grommet, Rubber - Control Box			
517-0139	1	Button, Dot - Control Box			
508-0015	2	Washer, Fiber - Control Panel Resistor			

SPECIAL PARTS LIST FOR **MODEL** 7.5JB-18R **SPEC** 11822AA
 FOR STANDARD PARTS REFER TO **CATALOG** 967-0223 **KEY NO.** 4
 (PARTS CATALOG ALSO CONTAINS COMPONENTS FOR MAJOR OPTIONAL FEATURES LISTED BELOW)

WIRING DIAGRAM NO. 612-4793-10

PART NO.	QTY.	DESCRIPTION	PART NO.	QTY.	DESCRIPTION
LPG Fuel System Housed					
102-0620	1	Base, Oil			
115-0173	1	Cover, Rocker - Includes Oil Line			
331-0103	1	Bushing, Snap - Gas Hose			
155-0360	1	Muffler			
140-0078	2	Band, Muffler			
155-0951	1	Tube, Flexible Exhaust			
505-0183	1	Elbow, Reducer - 1½ to 1½ (Exhaust)			
505-0100	2	Nipple, Oil Drain			
322-0072	2	Receptacle, Panel Light			
338-0495	1	Harness, Wiring - Control To Output Box			
332-0566	1	Strip, Marker - B+, 1, 2, 3			
332-0537	1	Block, Terminal - 4 Place			
508-0001	1	Grommet, Rubber-Control Box			
517-0139	1	Button, Dot - Control Box			
508-0015	2	Washer, Fiber - Control Panel Resistor			

SPECIAL PARTS LIST FOR MODEL 7.5JB-4R SPEC 11830U
 FOR STANDARD PARTS REFER TO CATALOG 967-0223 KEY NO. 4
 (PARTS CATALOG ALSO CONTAINS COMPONENTS FOR MAJOR OPTIONAL FEATURES LISTED BELOW)
 WIRING DIAGRAM NO. 611-0806-02

PART NO.	QTY.	DESCRIPTION	PART NO.	QTY.	DESCRIPTION
Gas Fuel System Housed					
102-0620	1	Base, Oil			
112-0106	2	Piston And Pin			
113-0107	2	Ring Set, Piston			
115-0173	1	Cover, Rocker - Includes Oil Line			
331-0103	1	Bushing, Snap - Gas Hose			
505-0183	1	Elbow, Reducer - 1½ To 1¼ (Exhaust)			
322-0072	2	Receptacle, Panel Light			
338-0495	1	Harness, Wiring - Control To Output Box			
391-1964	1	Bracket, Control Box - L.H.			
301-1965	1	Bracket, Control Box - R.H.			
416-0004	1	Cable, Battery Jumper			

SPECIAL PARTS LIST FOR **MODEL** 7.5JB-3CR **SPEC** 11830AA
 FOR STANDARD PARTS REFER TO **CATALOG** 967-0223 **KEY NO.** 4
 (PARTS CATALOG ALSO CONTAINS COMPONENTS FOR MAJOR OPTIONAL FEATURES LISTED BELOW)
WIRING DIAGRAM NO. 612-4793-09

PART NO.	QTY.	DESCRIPTION	PART NO.	QTY.	DESCRIPTION
Gas Fuel System Housed					
112-0106	2	Piston and Pin			
113-0107	2	Ring Set, Piston			
115-0173	1	Cover, Rocker - Includes Oil Line			
331-0103	1	Bushing, Snap - Gas Hose			
505-0183	1	Elbow, Reducer - 1½ to 1¼ (Exhaust)			
322-0072	2	Receptacle, Panel Light			
338-0495	1	Harness, Wiring - Control to Output Box			
332-0566	1	Strip, Marker - B+, 1, 2, 3			
332-0537	1	Block, Terminal - 4 Place			
508-0001	1	Grommet, Rubber - Control Box			
517-0139	1	Button, Dot - Control Box			
508-0015	2	Washer, Fiber - Control Panel Resistor			

SPECIAL PARTS LIST FOR **MODEL** 7.5JB-18R **SPEC** 11830AA
 FOR STANDARD PARTS REFER TO **CATALOG** 967-0223 **KEY NO.** 4
 (PARTS CATALOG ALSO CONTAINS COMPONENTS FOR MAJOR OPTIONAL FEATURES LISTED BELOW)
WIRING DIAGRAM NO. 612-4793-10

PART NO.	QTY.	DESCRIPTION	PART NO.	QTY.	DESCRIPTION
Gas Fuel System					
Housed					
102-0620	1	Base, Oil			
112-0106	2	Piston And Pin			
113-0107	2	Ring Set, Piston			
115-0173	1	Cover, Rocker - Includes Oil Line			
331-0103	1	Bushing, Snap - Gas Hose			
505-0183	1	Elbow, Reducer - 1½ to 1¼ (Exhaust)			
322-0072	2	Receptacle, Panel Light			
338-0495	1	harness, Wiring - Control To Output Box			
332-0566	1	Strip, Marker - B+, 1, 2, 3			
332-0537	1	Block, Terminal - 4 Place			
508-0001	1	Grommet, Rubber-Control Box			
517-0139	1	Button, Dot - Control Box			
508-0015	2	Washer, Fiber - Control Panel Resistor			

SPECIAL PARTS LIST FOR **MODEL** 7.5JB-3CR **SPEC** 11830AB
FOR STANDARD PARTS REFER TO **CATALOG** 967-0223 **KEY NO.** 4
(PARTS CATALOG ALSO CONTAINS COMPONENTS FOR MAJOR OPTIONAL FEATURES LISTED BELOW)

WIRING DIAGRAM NO. (ENG) 612-5558-09

PART NO.	QTY.	DESCRIPTION	PART NO.	QTY.	DESCRIPTION
Gas Fuel System Housed					
112-0106	2	Piston And Pin			
113-0107	2	Ring Set, Piston			
102-0620	1	Base, Oil			

SPECIAL PARTS LIST FOR **MODEL** 7.5JB-18R **SPEC** 11830AB
FOR STANDARD PARTS REFER TO **CATALOG** 967-0223 **KEY NO.** 4
(PARTS CATALOG ALSO CONTAINS COMPONENTS FOR MAJOR OPTIONAL FEATURES LISTED BELOW)

WIRING DIAGRAM NO. (ENG) 612-5558-10

PART NO.	QTY.	DESCRIPTION	PART NO.	QTY.	DESCRIPTION
Gas Fuel System Housed					
102-0620	1	Base, Oil			
112-0106	2	Piston And Pin			
113-0107	2	Ring Set, Piston			

SPECIAL PARTS LIST FOR **MODEL** 7.5JB-9XR **SPEC** 11831AA
 FOR STANDARD PARTS REFER TO **CATALOG** 967-0225 **KEY NO.** 4
 (PARTS CATALOG ALSO CONTAINS COMPONENTS FOR MAJOR OPTIONAL FEATURES LISTED BELOW)

WIRING DIAGRAM NO. 612-4900-05

PART NO.	QTY.	DESCRIPTION	PART NO.	QTY.	DESCRIPTION
		High Air Temperature Cut Off			
102-0620	1	Base, Oil			
502-0020	1	Elbow, Street - Fuel Pump Inlet			
505-0061	1	Nipple, Pipe - Fuel Pump Inlet			
502-0017	1	Connector, Female - Fuel Pump Inlet			
307-1203	1	Coil, Choke Solenoid			
153-0391	1	Core, Choke Solenoid			
309-0196	1	Switch, High Air Temperature			
134-1804	1	Duct, Air			
332-0566	1	Strip, Marker - B+, 1, 2, 3			
332-0537	1	Block, Terminal - 4 Place			
508-0001	1	Grommet, Rubber-Control Box			
517-0139	1	Button, Dot - Control Box			
508-0015	2	Washer, Fiber - Control Panel Resistor			

SPECIAL PARTS LIST FOR **MODEL** 7.5JB-5DR **SPEC** 11837U
 FOR STANDARD PARTS REFER TO **CATALOG** 967-0223 **KEY NO.** 4
 (PARTS CATALOG ALSO CONTAINS COMPONENTS FOR MAJOR OPTIONAL FEATURES LISTED BELC
WIRING DIAGRAM NO. 611-0806-02

PART NO.	QTY.	DESCRIPTION	PART NO.	QTY.	DESCRIPTION
Gas Fuel System					
112-0106	2	Piston And Pin			
113-0107	2	Ring Set, Piston			
115-0175	1	Cover, Rocker - Includes Oil Line			
331-0103	1	Bushing, Snap - Gas Hose			
134-1804	1	Duct, Air			
220-0629	1	Stator Assembly, Wound			
301-1964	1	Bracket, Control Box - L.H.			
301-1965	1	Bracket, Control Box - R.H.			

SPECIAL PARTS LIST FOR MODEL 7.5JB-3CR SPEC 11837AA
 FOR STANDARD PARTS REFER TO CATALOG 967-0225 KEY NO. 4
 (PARTS CATALOG ALSO CONTAINS COMPONENTS FOR MAJOR OPTIONAL FEATURES LISTED BEL

WIRING DIAGRAM NO. 612-4793-09

PART NO.	QTY.	DESCRIPTION	PART NO.	QTY.	DESCRIPTION
Gas Fuel System					
112-0106	2	Piston and Pin			
113-0107	2	Ring Set, Piston			
115-0173	1	Cover, Rocker - Includes Oil Line			
331-0103	1	Bushing, Snap - Gas Hose			
134-1804	1	Duct, Air			
332-0566	1	Strip, Marker - B+, 1, 2, 3			
332-0537	1	Block, Terminal - 4 Place			
508-0001	1	Grommet, Rubber - Control Box			
517-0139	1	Button, Dot - Control Box			
508-0015	2	Washer, Fiber - Control Panel Resistor			

SPECIAL PARTS LIST FOR MODEL 7.5JB-9XR SPEC 11837AA
 FOR STANDARD PARTS REFER TO CATALOG 967-0223 KEY NO. 4
 (PARTS CATALOG ALSO CONTAINS COMPONENTS FOR MAJOR OPTIONAL FEATURES LISTED BELOW)

WIRING DIAGRAM NO. 612-4900-05

PART NO.	QTY.	DESCRIPTION	PART NO.	QTY.	DESCRIPTION
Gas Fuel System					
112-0106	2	Piston And Pin			
113-0107	2	Ring Set, Piston			
115-0173	1	Cover, Rocker - Includes Oil Line			
331-0103	1	Bushing, Snap - Gas Hose			
134-1804	1	Duct, Air			
332-0566	1	Strip, Marker - B+, 1, 2, 5			
332-0557	1	Block, Terminal - 4 Place			
508-0001	1	Grommet, Rubber-Control Box			
517-0139	1	Button, Dot - Control Box			
508-0015	2	Washer, Fiber - Control Panel Resistor			

The following catalog
has gaps in its page
numbers, or doesn't
have any numbers.
We have chosen to
leave the page
numbering in the
order that Acrobat
assigns it.

SPECIAL PARTS LIST FOR **MODEL** 6.0JE-53CR **SPEC** 8347AA
 FOR STANDARD PARTS REFER TO **CATALOG** 967-0223 **KEY NO.** 4
 (PARTS CATALOG ALSO CONTAINS COMPONENTS FOR MAJOR OPTIONAL FEATURES LISTED BELOW)

WIRING DIAGRAM NO. (ENG) 612-4793-09

PART NO.	QTY.	DESCRIPTION	PART NO.	QTY.	DESCRIPTION
Skid and Battery Rack					
508-0001	1	Grommet, Rubber-Control Box			
508-0015	2	Washer, Fiber - Control Panel Resistor			
502-0020	1	Elbow, Street - Fuel Pump Inlet			
502-0017	1	Connector, Female - Fuel Pump Inlet			
505-0061	1	Nipple, Pipe - Fuel Pump Inlet			
307-1203	1	Coil, Choke Solenoid			
153-0391	1	Core, Choke Solenoid			
332-0566	1	Strip, Block Marker - 4 Place			
332-0537	1	Block, Terminal - 4 Place			
517-0139	1	Button, Dot (11/16" Hole)			

SPECIAL PARTS LIST FOR MODEL 6.0JB-518R SPEC 8347AA
 FOR STANDARD PARTS REFER TO CATALOG 967-0223 KEY NO. 4
 (PARTS CATALOG ALSO CONTAINS COMPONENTS FOR MAJOR OPTIONAL FEATURES LISTED BELOW)
 WIRING DIAGRAM NO. 612-4793-10

PART NO.	QTY.	DESCRIPTION	PART NO.	QTY.	DESCRIPTION
Skid and Battery Rack					
502-0020	1	Elbow, Street - Fuel Pump Inlet			
505-0061	1	Nipple, Pipe - Fuel Pump Inlet			
502-0017	1	Connector, Female - Fuel Pump Inlet			
307-1203	1	Coil, Choke Solenoid			
153-0391	1	Core, Choke Solenoid			
220-2048	1	Stator Assembly, Wound			
332-0566	1	Strip, Block Marker - 4 Place			
332-0537	1	Block, Terminal - 4 Place			
508-0001	1	Grommet, Rubber - Control Box			
517-0139	1	Button, Dot (11/16" Hole)			
508-0015	2	Washer, Fiber - Control Panel Resistor			

SPECIAL PARTS LIST FOR MODEL 7.5JB-3CR SPEC 8347AA
 FOR STANDARD PARTS REFER TO CATALOG 967-0223 KEY NO. 4
 (PARTS CATALOG ALSO CONTAINS COMPONENTS FOR MAJOR OPTIONAL FEATURES LISTED BELOW)

WIRING DIAGRAM NO. 612-4793-09

PART NO.	QTY.	DESCRIPTION	PART NO.	QTY.	DESCRIPTION
Skid and Battery Rack					
502-0020	1	Elbow, Street - Fuel Pump Inlet			
505-0061	1	Nipple, Pipe - Fuel Pump Inlet			
502-0017	1	Connector, Female - Fuel Pump Inlet			
307-1203	1	Coil, Choke Solenoid			
153-0391	1	Core, Choke Solenoid			
332-0566	1	Strip, Marker - B+, 1, 2, 3			
332-0537	1	Block, Terminal - 4 Place			
508-0001	1	Grommet, Rubber - Control Box			
517-0139	1	Button, Dot - Control Box			
508-0015	2	Washer, Fiber - Control Panel Resistor			

SPECIAL PARTS LIST FOR MODEL 7.5JB-18R SPEC 8347AA
 FOR STANDARD PARTS REFER TO CATALOG 967-0223 KEY NO. 4
 (PARTS CATALOG ALSO CONTAINS COMPONENTS FOR MAJOR OPTIONAL FEATURES LISTED BELOW)
 WIRING DIAGRAM NO. 612-4793-10

PART NO.	QTY.	DESCRIPTION	PART NO.	QTY.	DESCRIPTION
Skid And Battery Rack					
502-0020	1	Elbow, Street - Fuel Pump Inlet			
505-0061	1	Nipple, Pipe - Fuel Pump Inlet			
502-0017	1	Connector, Female - Fuel Pump Inlet			
307-1203	1	Coil, Choke Solenoid			
153-0391	1	Core, Choke Solenoid			
332-0566	1	Strip, Marker - B+, 1, 2, 3			
332-0537	1	Block, Terminal - 4 Place			
508-0001	1	Grommet, Rubber-Control Box			
517-0139	1	Button, Dot - Control Box			
508-0015	2	Washer, Fiber - Control Panel Resistor			

SPECIAL PARTS LIST FOR MODEL 7.5JB-1R SPEC 8375AA
 FOR STANDARD PARTS REFER TO CATALOG 967-0223 KEY NO. 4
 (PARTS CATALOG ALSO CONTAINS COMPONENTS FOR MAJOR OPTIONAL FEATURES LISTED BELOW)
 WIRING DIAGRAM NO. 612-4793-09 (ENG) 612-3291-02 (AC)

PART NO.	QTY.	DESCRIPTION	PART NO.	QTY.	DESCRIPTION
Mounted Fuel Tank Housed Meter Panel					
502-0020	1	Elbow, Street - Fuel Pump Inlet			
505-0061	1	Nipple, Pipe - Fuel Pump Inlet			
502-0017	1	Connector, Female - Fuel Pump Inlet			
307-1203	1	Coil, Choke Solenoid			
153-0391	1	Core, Choke Solenoid			
505-0183	1	Elbow, Reducer - 1½ to 1¼ (Exhaust)			
322-0072	2	Receptacle, Panel Light			
338-0495	1	Harness, Wiring - Control to Output Box			
220-2015	1	Stator Assembly, Wound			
320-0148	1	Breaker, Circuit - 70 Amp.			
301-1641	1	Panel, Meter			
332-0566	1	Strip, Marker - B+, 1, 2, 3			
332-0537	1	Block, Terminal - 4 Place			
508-0001	1	Grommet, Rubber - Control Box			
517-0139	1	Button, Dot - Control Box			
508-0015	2	Washer, Fiber - Control Panel Resistor			

SPECIAL PARTS LIST FOR **MODEL** 7.5JB-3R **SPEC** 8375AA
FOR STANDARD PARTS REFER TO CATALOG 967-0223 **KEY NO.** 4
(PARTS CATALOG ALSO CONTAINS COMPONENTS FOR MAJOR OPTIONAL FEATURES LISTED BELOW)
WIRING DIAGRAM NO. (ENG)612-4793-09(AC)612-1559-02

PART NO.	QTY.	DESCRIPTION	PART NO.	QTY.	DESCRIPTION
Mounted Fuel Tank Housed Meter Panel					
502-0020	1	Elbow, Street - Fuel Pump Inlet			
505-0061	1	Nipple, Pipe - Fuel Pump Inlet			
502-0017	1	Connector, Female - Fuel Pump Inlet			
307-1203	1	Coil, Choke Solenoid			
153-0391	1	Core, Choke Solenoid			
505-0183	1	Elbow, Reducer - 1-1/2 to 1-1/4 (Exhaust)			
301-2288	1	Panel, Meter			
322-0072	2	Receptacle, Panel Light			
338-0495	1	Harness, Wiring - Control to Output Box			
332-0566	1	Strip, Marker - B+, 1, 2, 3			
332-0537	1	Block, Terminal - 4 Place			
508-0001	1	Grommet, Rubber - Control Box			
517-0139	1	Button, Dot - Control Box			
508-0015	2	Washer, Fiber - Control Panel Resistor			

SPECIAL PARTS LIST FOR **MODEL** 7.5JB-4R **SPEC** 8375AA
 FOR STANDARD PARTS REFER TO **CATALOG** 967-0223 **KEY NO.** 4
 (PARTS CATALOG ALSO CONTAINS COMPONENTS FOR MAJOR OPTIONAL FEATURES LISTED BELOW)
WIRING DIAGRAM NO. (ENG) 612-4793-10(AC) 612-1469-02

PART NO.	QTY.	DESCRIPTION	PART NO.	QTY.	DESCRIPTION
Mounted Fuel Tank Housed Meter Panel					
502-0020	1	Elbow, Street - Fuel Pump Inlet			
505-0061	1	Nipple, Pipe - Fuel Pump Inlet			
502-0017	1	Connector, Female - Fuel Pump Inlet			
307-1203	1	Coil, Choke Solenoid			
153-0391	1	Core, Choke Solenoid			
505-0183	1	Elbow, Reducer - 1-1/2 to 1-1/4 (Exhaust)			
301-2204	1	Panel, Meter			
322-0072	2	Receptacle, Panel Light			
338-0495	1	Harness, Wiring - Control to Output Box			
332-0566	1	Strip, Marker - B+, 1, 2, 3			
332-0537	1	Block, Terminal - 4 Place			
508-0001	1	Grommet, Rubber - Control Box			
517-0139	1	Button, Dot - Control Box			
508-0015	2	Washer, Fiber - Control Panel Resistor			

SPECIAL PARTS LIST FOR MODEL 7.5JB-4XR SPEC 8375AA
 FOR STANDARD PARTS REFER TO CATALOG 967-0223 KEY NO. 4
 (PARTS CATALOG ALSO CONTAINS COMPONENTS FOR MAJOR OPTIONAL FEATURES LISTED BELOW)
 WIRING DIAGRAM NO. (Eng.) 612-4793-10(AC) 612-1851-01

PART NO.	QTY.	DESCRIPTION	PART NO.	QTY.	DESCRIPTION
Mounted Fuel Tank					
Housed					
Meter Panel					
502-0020	1	Elbow, Street - Fuel Pump Inlet			
505-0061	1	Nipple, Pipe - Fuel Pump Inlet			
502-0017	1	Connector, Female - Fuel Pump Inlet			
307-1203	1	Coil, Choke Solenoid			
153-0391	1	Core, Choke Solenoid			
505-0183	1	Elbow, Reducer - 1-1/2 to 1-1/4 (Exhaust)			
301-2308	1	Panel, Meter			
304-0305	1	Resistor, Fixed - Meter Panel (45,000 Ohm, 10 Watt)			
322-0072	2	Receptacle, Panel Light			
338-0495	1	Harness, Wiring - Control to Output Box			
332-0566	1	Strip, Marker - B+, 1, 2, 3			
332-0537	1	Block, Terminal - 4 Place			
508-0001	1	Grommet, Rubber - Control Box			
517-0139	1	Button, Dot - Control Box			
508-0015	2	Washer, Fiber - Control Panel Resistor			

SPECIAL PARTS LIST FOR **MODEL** 7.5JB-4XR **SPEC** 8388T
 FOR STANDARD PARTS REFER TO **CATALOG** 967-0223 **KEY NO.** 4
 (PARTS CATALOG ALSO CONTAINS COMPONENTS FOR MAJOR OPTIONAL FEATURES LISTED BELOW)

WIRING DIAGRAM NO. 611-0807-02

PART NO.	QTY.	DESCRIPTION	PART NO.	QTY.	DESCRIPTION
Vacu-Flo Cooling (See Air Housing) Low Oil Pressure Cut Off High Air Temperature Cut Off					
307-1203	1	Coil, Choke Solenoid			
153-0391	1	Core, Choke Solenoid			
309-0196	1	Switch, High Air Temperature			
508-0109	1	Grommet, Rubber - 1" Hole - Governor Adjusting Nut			
416-0021	2	Cable, Battery			
301-1964	1	Bracket, Control Box - L.H.			
301-1965	1	Bracket, Control Box - R.H.			

SPECIAL PARTS LIST FOR MODEL 6.0JB-53CR SPEC 8388AA
 FOR STANDARD PARTS REFER TO CATALOG 967-0223 KEY NO. 4
 (PARTS CATALOG ALSO CONTAINS COMPONENTS FOR MAJOR OPTIONAL FEATURES LISTED BELOW)
 WIRING DIAGRAM NO. (ENG) 612-4794-13

PART NO.	QTY.	DESCRIPTION	PART NO.	QTY.	DESCRIPTION
Vacu-Flo Cooling (See Air Housing)					
Low Oil Pressure Cut-Off					
High Air Temperature Cut Off					
508-0109	1	Grommet, Rubber - 1" Hole - Governor Adjusting Nut			
309-0196	1	Switch, High Air Temperature			
332-0537	1	Block, Terminal - 4 Place			
332-0566	1	Strip, Marker - B+, 1,2,3			
508-0001	1	Grommet, Rubber-Control Box			
508-0015	4	Washer, Fiber - Control Panel Resistors			
502-0020	1	Elbow, Street - Fuel Pump Inlet			
502-0017	1	Connector, Female - Fuel Pump Inlet			
505-0061	1	Nipple, Pipe - Fuel Pump Inlet			
307-1203	1	Coil, Choke Solenoid			
153-0391	1	Core, Choke Solenoid			

SPECIAL PARTS LIST FOR **MODEL** 7.5JB-3CR **SPEC** 8388AA
 FOR STANDARD PARTS REFER TO **CATALOG** 967-0223 **KEY NO.** 4
 (PARTS CATALOG ALSO CONTAINS COMPONENTS FOR MAJOR OPTIONAL FEATURES LISTED BELOW)

WIRING DIAGRAM NO. 612-4794-13

PART NO.	QTY.	DESCRIPTION	PART NO.	QTY.	DESCRIPTION
Vacu-Flo Cooling (See Air Housing) Low Oil Pressure Cut Off High Air Temperature Cut Off					
502-0020	1	Elbow, Street - Fuel Pump Inlet			
505-0061	1	Nipple, Pipe - Fuel Pump Inlet			
502-0017	1	Connector, Female - Fuel Pump Inlet			
307-1203	1	Coil, Choke Solenoid			
153-0391	1	Core, Choke Solenoid			
508-0109	1	Grommet, Rubber - 1" Hole - Governor Adjusting Nut			
309-0196	1	Switch, High Air Temperature			
508-0001	1	Grommet, Rubber - Control Box			
508-0015	4	Washer, Fiber - Control Panel Resistors			
332-0537	1	Block, Terminal - 4 Place			
332-0566	1	Strip, Marker - B+, 1, 2, 3			

SPECIAL PARTS LIST FOR **MODEL** 7.5IR-18R **SPEC** 8388AA
 FOR STANDARD PARTS REFER TO **CATALOG** 967-0223 **KEY NO.** 4
 (PARTS CATALOG ALSO CONTAINS COMPONENTS FOR MAJOR OPTIONAL FEATURES LISTED BELOW)

WIRING DIAGRAM NO. 612-4794-14

PART NO.	QTY.	DESCRIPTION	PART NO.	QTY.	DESCRIPTION
Low Oil Pressure Cut Off					
High Air Temperature Cut Off					
Vacu-Flo Cooling (See Air Housing)					
502-0020	1	Elbow, Street - Fuel Pump Inlet			
505-0061	1	Nipple, Pipe - Fuel Pump Inlet			
502-0017	1	Connector, Female - Fuel Pump Inlet			
307-1203	1	Coil, Choke Solenoid			
153-0391	1	Core, Choke Solenoid			
508-0109	1	Grommet, Rubber - 1" Hole - Governor Adjusting Nut			
309-0196	1	Switch, High Air Temperature			
508-0001	1	Grommet, Rubber-Control Box			
508-0015	4	Washer, Fiber - Control Panel Resistors			
332-0537	1	Block, Terminal - 4 Place			
332-0566	1	Strip, Marker - B+, 1, 2, 3			

SPECIAL PARTS LIST FOR **MODEL** 6.0JB-53CR **SPEC** 8388AB
 FOR STANDARD PARTS REFER TO **CATALOG** 967-0223 **KEY NO.** 4
 (PARTS CATALOG ALSO CONTAINS COMPONENTS FOR MAJOR OPTIONAL FEATURES LISTED BELOW)

WIRING DIAGRAM NO. 612-5559-13

PART NO.	QTY.	DESCRIPTION	PART NO.	QTY.	DESCRIPTION
Low Oil Pressure Cut Off					
High Air Temperature Cut Off					
Vacu-Flo Cooling (See Air Housing)					
502-0020	1	Elbow, Street - Fuel Pump Inlet			
505-0061	1	Nipple, Pipe - Fuel Pump Inlet			
502-0017	1	Connector, Female - Fuel Pump Inlet			
307-1293	1	Coil, Choke Solenoid			
153-0391	1	Core, Choke Solenoid			
309-0196	1	Switch, High Air Temperature			
508-0109	1	Grommet, Rubber - 1" Hole - Governor Adjusting Nut			
508-0001	1	Grommet, Rubber-Control Lox			
508-0015	4	Washer, Fiber - Control Panel Resistors			
332-0537	1	Block, Terminal - 4 Place			
332-0566	1	Strip, Marker - B+, 1, 2, 3			

SPECIAL PARTS LIST FOR **MODEL** 6.0JB-518R **SPEC** 8388AB
FOR STANDARD PARTS REFER TO **CATALOG** 967-0223 **KEY NO.** 4
(PARTS CATALOG ALSO CONTAINS COMPONENTS FOR MAJOR OPTIONAL FEATURES LISTED BELOW)

WIRING DIAGRAM NO. (ENG) 612-5559-14

PART NO.	QTY.	DESCRIPTION	PART NO.	QTY.	DESCRIPTION
Vacu-Flo Cooling					
Low Oil Pressure Cut Off					
High Air Temperature Cut Off					
309-0196	1	Switch, High Air Temperature			

SPECIAL PARTS LIST FOR MODEL 7.5JB-3CR SPEC 8388AB
 FOR STANDARD PARTS REFER TO CATALOG 967-0223 KEY NO. 4
 (PARTS CATALOG ALSO CONTAINS COMPONENTS FOR MAJOR OPTIONAL FEATURES LISTED BELOW)
 WIRING DIAGRAM NO. 612-5559-13

PART NO.	QTY.	DESCRIPTION	PART NO.	QTY.	DESCRIPTION
Vacu-Flo Cooling (See Air Housing)					
Low Oil Pressure Cut Off					
High Air Temperature Cut Off					
502-0020	1	Elbow, Street - Fuel Pump Inlet			
505-0061	1	Nipple, Pipe - Fuel Pump Inlet			
502-0017	1	Connector, Female - Fuel Pump Inlet			
307-1203	1	Coil, Choke Solenoid			
153-0391	1	Core, Choke Solenoid			
508-0109	1	Grommet, Rubber - 1" Hole - Governor Adjusting Nut			
509-0196	1	Switch, High Air Temperature			
508-0001	1	Grommet, Rubber - Control Box			
508-0015	4	Washer, Fiber - Control Panel Resistors			
332-0537	1	Block, Terminal - 4 Place			
332-0566	1	Strip, Marker - B+, 1, 2, 3			

SPECIAL PARTS LIST FOR **MODEL** 7.5JB-18R**SPEC** 8388ABFOR STANDARD PARTS REFER TO **CATALOG** 967-0223 **KEY NO.** 4

(PARTS CATALOG ALSO CONTAINS COMPONENTS FOR MAJOR OPTIONAL FEATURES LISTED BELOW)

WIRING DIAGRAM NO. 612-5559-14

PART NO.	QTY.	DESCRIPTION	PART NO.	QTY.	DESCRIPTION
Low Oil Pressure Cut Off					
High Air Temperature Cut Off					
Vacu-Flo Cooling (See Air Housing)					
502-0020	1	Elbow, Street - Fuel Pump Inlet			
505-0061	1	Nipple, Pipe - Fuel Pump Inlet			
502-0017	1	Connector, Female - Fuel Pump Inlet			
307-1203	1	Coil, Choke Solenoid			
153-0391	1	Core, Choke Solenoid			
508-0109	1	Grommet, Rubber - 1" Hole - Governor Adjusting Nut			
309-0196	1	Switch, High Air Temperature			
508-0001	1	Grommet, Rubber-Control Box			
508-0015	4	Washer, Fiber - Control Panel Resistors			
332-0537	1	Block, Terminal - 4 Place			
332-0566	1	Strip, Marker - B+, 1, 2, 3			

SPECIAL PARTS LIST FOR **MODEL** 7.5JB-9XR **SPEC** 8389T
 FOR STANDARD PARTS REFER TO **CATALOG** 967-0223 **KEY NO.** 4
 (PARTS CATALOG ALSO CONTAINS COMPONENTS FOR MAJOR OPTIONAL FEATURES LISTED BELOW)

WIRING DIAGRAM NO. 611-0806-02

PART NO.	QTY.	DESCRIPTION	PART NO.	QTY.	DESCRIPTION
Gas-Gasoline Fuel System					
Vacu-Flo Cooling (See Air Housing)					
115-0173	1	Cover, Rocker - Includes Oil Line			
307-1203	1	Coil, Choke Solenoid			
153-0391	1	Core, Choke Solenoid			
508-0109	1	Grommet, Rubber - 1" Hole - Governor Adjusting Nut			
416-0021	2	Cable, Battery			
301-1964	1	Bracket, Control Box - L.H.			
301-1965	1	Bracket, Control Box - R.H.			

SPECIAL PARTS LIST FOR **MODEL** 7.5JB-3CR **SPEC** 8389AA
 FOR STANDARD PARTS REFER TO **CATALOG** 967-0223 **KEY NO.** 4
 (PARTS CATALOG ALSO CONTAINS COMPONENTS FOR MAJOR OPTIONAL FEATURES LISTED BELOW)

WIRING DIAGRAM NO. 612-4793-09

PART NO.	QTY.	DESCRIPTION	PART NO.	QTY.	DESCRIPTION
Gas-Gasoline Fuel System					
Vacu-Flo Cooling (See Air Housing)					
115-0173	1	Cover, Rocker - Includes Oil Line			
307-1203	1	Coil, Choke Solenoid			
153-0391	1	Core, Choke Solenoid			
508-0109	1	Grommet, Rubber - 1" Hole - Governor Adjusting Nut			
332-0566	1	Strip, Marker - B+, 1, 2, 3			
332-0537	1	Block, Terminal - 4 Place			
508-0001	1	Grommet, Rubber - Control Box			
517-0139	1	Button, Dot - Control Box			
508-0015	2	Washer, Fiber - Control Panel Resistor			

SPECIAL PARTS LIST FOR MODEL 7.5JB-18R SPEC 8389AA
 FOR STANDARD PARTS REFER TO CATALOG 967-0223 KEY NO. 4
 (PARTS CATALOG ALSO CONTAINS COMPONENTS FOR MAJOR OPTIONAL FEATURES LISTED BELOW)
 WIRING DIAGRAM NO. 612-4795-10

PART NO.	QTY.	DESCRIPTION	PART NO.	QTY.	DESCRIPTION
Gas-Gasoline Fuel System					
Vacu-Flo Cooling (See Air Housing)					
115-0173	1	Cover, Rocker - Includes Oil Line			
307-1203	1	Coil, Choke Solenoid			
153-0391	1	Core, Choke Solenoid			
508-0109	1	Grommet, Rubber - 1" Hole Governor Adjusting Nut			
332-0566	1	Strip, Marker - B+, 1, 2, 3			
332-0537	1	Block, Terminal - 4 Place			
508-0001	1	Grommet, Rubber-Control Box			
517-0139	1	Button, Dot - Control Box			
508-0015	2	Washer, Fiber - Control Panel Resistor			

SPECIAL PARTS LIST FOR **MODEL** 7.5JB-18R **SPEC** 8389AB
FOR STANDARD PARTS REFER TO **CATALOG** 967-0223 **KEY NO.** 4
(PARTS CATALOG ALSO CONTAINS COMPONENTS FOR MAJOR OPTIONAL FEATURES LISTED BELOW)
WIRING DIAGRAM NO. (ENG) 612-5558-10

PART NO.	QTY.	DESCRIPTION	PART NO.	QTY.	DESCRIPTION
		Gas - Gasoline Fuel System			
		Vacu-Flo Cooling			

SPECIAL PARTS LIST FOR MODEL 7.5JB-4R31 SPEC 8390U
 FOR STANDARD PARTS REFER TO CATALOG 967-0223 KEY NO. 4
 (PARTS CATALOG ALSO CONTAINS COMPONENTS FOR MAJOR OPTIONAL FEATURES LISTED BELOW)

WIRING DIAGRAM NO. 611-0905-01

PART NO.	QTY.	DESCRIPTION	PART NO.	QTY.	DESCRIPTION
Gas Fuel System					
Vacu-Flo Cooling (See Air Housing)					
NOTE: Pennsylvania Approved					
115-0173	1	Cover, Rocker - Includes Oil Line			
508-0109	1	Grommet, Rubber - 1" Hole - Governor Adjusting Nut			
307-0845	1	Solenoid, Start			
306-0196	1	Bracket, Start Solenoid Mtg			
338-0470	1	Harness, Wiring - Starter			
416-0325	1	Hydrometer			
332-0751	1	Block, Terminal - 10 Place			
332-1235	1	Strip, Marker - 10 Place			
301-1964	1	Bracket, Control Box - L.H.			
301-1965	1	Bracket, Control Box - R.H.			

SPECIAL PARTS LIST FOR **MODEL** 7.5JB-3CR **SPEC** 8390AA
 FOR STANDARD PARTS REFER TO **CATALOG** 967-0223 **KEY NO.** 4
 (PARTS CATALOG ALSO CONTAINS COMPONENTS FOR MAJOR OPTIONAL FEATURES LISTED BELOW)
WIRING DIAGRAM NO. 612-4793-09

PART NO.	QTY.	DESCRIPTION	PART NO.	QTY.	DESCRIPTION
Vacu-Flo Cooling (See Air Housing)					
Gas Fuel System					
115-0173	1	Cover, Rocker - Includes Oil Line			
508-0109	1	Grommet, Rubber - 1" Hole - Governor Adjusting Nut			
332-0566	1	Strip, Marker - B+, 1, 2, 3			
332-0537	1	Block, Terminal - 4 Place			
508-0001	1	Grommet, Rubber - Control Box			
517-0139	1	Button, Dot - Control Box			
508-0015	2	Washer, Fiber - Control Panel Resistor			

SPECIAL PARTS LIST FOR **MODEL** 7.5JB-3CR31 **SPEC** 8390AA
 FOR STANDARD PARTS REFER TO **CATALOG** 967-0223 **KEY NO.** 4
 (PARTS CATALOG ALSO CONTAINS COMPONENTS FOR MAJOR OPTIONAL FEATURES LISTED BELOW)
WIRING DIAGRAM NO. (ENG) 612-4793-09

PART NO.	QTY.	DESCRIPTION	PART NO.	QTY.	DESCRIPTION
Gas Fuel System					
Vacu-Flo Cooling (See Air Housing)					
Note: Pennsylvania Approved					
115-0173	1	Cover, Rocker - Includes Oil Line			
508-0109	1	Grommet, Rubber - 1" Hole - Governor Adjusting Nut			
416-0325	1	Hydrometer			
332-0566	1	Strip, Marker - B+, 1, 2, 3			
332-0537	1	Block, Terminal - 4 Place			
508-0001	1	Grommet, Rubber - Control Box			
517-0139	1	Button, Dot - Control Box			
508-0015	2	Washer, Fiber - Control Panel Resistor			

SPECIAL PARTS LIST FOR **MODEL** 7.5JB-3CR31 **SPEC** 8390AB
FOR STANDARD PARTS REFER TO **CATALOG** 967-0223 **KEY NO.** 4
(PARTS CATALOG ALSO CONTAINS COMPONENTS FOR MAJOR OPTIONAL FEATURES LISTED BELOW)

WIRING DIAGRAM NO. (ENG) 612-5558-09

PART NO.	QTY.	DESCRIPTION	PART NO.	QTY.	DESCRIPTION
NOTE: Pennsylvania Approved Gas Fuel System Vacu-Flo Cooling					
416-0325	1	Hydrometer			

SPECIAL PARTS LIST FOR **MODEL** 7.5JB-18R31 **SPEC** 8390AB
FOR STANDARD PARTS REFER TO **CATALOG** 967-0223 **KEY NO.** 4
(PARTS CATALOG ALSO CONTAINS COMPONENTS FOR MAJOR OPTIONAL FEATURES LISTED BELOW)

WIRING DIAGRAM NO. (ENG) 612-5558-10

PART NO.	QTY.	DESCRIPTION	PART NO.	QTY.	DESCRIPTION
----------	------	-------------	----------	------	-------------

NOTE: Pennsylvania Approved
Gas Fuel System
Vacu-Flo Cooling

416-0325	1	Hydrometer			
----------	---	------------	--	--	--

SPECIAL PARTS LIST FOR **MODEL** 7.5JB-3R **SPEC** 8430AA
 FOR STANDARD PARTS REFER TO **CATALOG** 967-0223 **KEY NO.** 4
 (PARTS CATALOG ALSO CONTAINS COMPONENTS FOR MAJOR OPTIONAL FEATURES LISTED BELOW)
WIRING DIAGRAM NO. (ENG) 612-4794-13(AC) 612-1559-C

PART NO.	QTY.	DESCRIPTION	PART NO.	QTY.	DESCRIPTION
Housed					
Low Oil Pressure Cutoff					
Meter Panel					
502-0020	1	Elbow, Street - Fuel Pump Inlet			
505-0061	1	Nipple, Pipe - Fuel Pump Inlet			
502-0017	1	Connector, Female - Fuel Pump Inlet			
307-1203	1	Coil, Choke Solenoid			
153-0391	1	Core, Choke Solenoid			
505-0183	1	Elbow, Reducer - 1-1/2 to 1-1/4 (Exhaust)			
301-2288	1	Panel, Meter			
322-0072	2	Receptacle, Panel Light			
338-0495	1	Harness, Wiring - Control to Output Box			
508-0001	1	Grommet, Rubber - Control Box			
508-0015	4	Washer, Fiber - Control Panel Resistors			
332-0537	1	Block, Terminal - 4 Place			
332-0566	1	Strip, Marker - B+, 1, 2, 3			

SPECIAL PARTS LIST FOR **MODEL** 7.5JB-5DR **SPEC** 8457T
 FOR STANDARD PARTS REFER TO **CATALOG** 967-0223 **KEY NO.** 4
 (PARTS CATALOG ALSO CONTAINS COMPONENTS FOR MAJOR OPTIONAL FEATURES LISTED BELOW)

WIRING DIAGRAM NO. 611-0807-02

PART NO.	QTY.	DESCRIPTION	PART NO.	QTY.	DESCRIPTION
Vacu-Flo Cooling (See Air Housing)					
Low Oil Pressure Cut Off					
507-1203	1	Coil, Choke Solenoid			
153-0391	1	Core, Choke Solenoid			
508-0109	1	Grommet, Rubber - 1" Hole - Governor Adjusting Nut			
416-0021	2	Cable, Battery			
220-0629	1	Stator Assembly, Wound			
301-1964	1	Bracket, Control Box - L.H.			
301-1965	1	Bracket, Control Box - R.H.			

SPECIAL PARTS LIST FOR MODEL 6.0JB-53CR SPEC 8457AA
 FOR STANDARD PARTS REFER TO CATALOG 967-0223 KEY NO. 4
 (PARTS CATALOG ALSO CONTAINS COMPONENTS FOR MAJOR OPTIONAL FEATURES LISTED BELOW)
 WIRING DIAGRAM NO. (ENG) 612-4794-13

PART NO.	QTY.	DESCRIPTION	PART NO.	QTY.	DESCRIPTION
Vacu-Flo Cooling (See Air Housing)					
Low Oil Pressure Cut Off					
502-0020	1	Elbow, Street - Fuel Pump Inlet			
505-0061	1	Nipple, Pipe - Fuel Pump Inlet			
502-0017	1	Connector, Female - Fuel Pump Inlet			
508-0109	1	Grommet, Rubber - 1" Hole - Governor Adjusting Nut			
508-0001	1	Grommet, Rubber-Control Box			
508-0015	2	Washer, Fiber - Control Panel Resistor			
332-0557	1	Block, Terminal - 4 Place			
332-0566	1	Strip, Marker - B+, 1,2,3			
307-1203	1	Coil, Choke Solenoid			
153-0391	1	Core, Choke Solenoid			

SPECIAL PARTS LIST FOR **MODEL** 7.5JB-3CR **SPEC** 8457AA
 FOR STANDARD PARTS REFER TO **CATALOG** 967-0223 **KEY NO.** 4
 (PARTS CATALOG ALSO CONTAINS COMPONENTS FOR MAJOR OPTIONAL FEATURES LISTED BELOW)
WIRING DIAGRAM NO. (ENG) 612-4794-13

PART NO.	QTY.	DESCRIPTION	PART NO.	QTY.	DESCRIPTION
Vacu-Flo Cooling (See Air Housing)					
Low Oil Pressure Cutoff					
502-0020	1	Elbow, Street - Fuel Pump Inlet			
505-0061	1	Nipple, Pipe - Fuel Pump Inlet			
502-0017	1	Connector, Female - Fuel Pump Inlet			
307-1203	1	Coil, Choke Solenoid			
153-0391	1	Core, Choke Solenoid			
508-0109	1	Grommet, Rubber - 1" Hole - Governor Adjusting Nut			
508-0001	1	Grommet, Rubber - Control Box			
508-0015	4	Washer, Fiber - Control Panel Resistors			
332-0537	1	Block, Terminal - 4 Place			
332-0566	1	Strip, Marker - B+, 1, 2, 3			

SPECIAL PARTS LIST FOR MODEL 7.5JB-18R SPEC 8457AA
 FOR STANDARD PARTS REFER TO CATALOG 967-0223 KEY NO. 4
 (PARTS CATALOG ALSO CONTAINS COMPONENTS FOR MAJOR OPTIONAL FEATURES LISTED BELOW)

WIRING DIAGRAM NO. 612-4794-14

PART NO.	QTY.	DESCRIPTION	PART NO.	QTY.	DESCRIPTION
Vacu-Flo Cooling (See Air Housing)					
Low Oil Pressure Cut Off					
502-0020	1	Elbow, Street - Fuel Pump Inlet			
505-0061	1	Nipple, Pipe - Fuel Pump Inlet			
502-0017	1	Connector, Female - Fuel Pump Inlet			
307-1203	1	Coil, Choke Solenoid			
153-0391	1	Core, Choke Solenoid			
508-0109	1	Grommet, Rubber - 1" Hole - Governor Adjusting Nut			
508-0001	1	Grommet, Rubber-Control Box			
508-0015	4	Washer, Fiber - Control Panel Resistors			
332-0537	1	Block, Terminal - 4 Place			
332-0566	1	Strip, Marker - B+, 1, 2, 3			

FOR STANDARD PARTS REFER TO **CATALOG** 967-0223 **KEY NO.** 4
(PARTS CATALOG ALSO CONTAINS COMPONENTS FOR MAJOR OPTIONAL FEATURES LISTED BELOW)

WIRING DIAGRAM NO. (ENG) 612-5559-14

PART NO.	QTY.	DESCRIPTION	PART NO.	QTY.	DESCRIPTION
		Vacu-Flo Cooling			
		Low Oil Pressure Cut Off			

Cummins Power Generation

Redistribution or publication of this document
 by any means is strictly prohibited.

SPECIAL PARTS LIST FOR MODEL 7.5JB-3CR SPEC 8457AB
 FOR STANDARD PARTS REFER TO CATALOG 967-0223 KEY NO. 4
 (PARTS CATALOG ALSO CONTAINS COMPONENTS FOR MAJOR OPTIONAL FEATURES LISTED BELOW)

WIRING DIAGRAM NO. (ENG) 612-5559-13

PART NO.	QTY.	DESCRIPTION	PART NO.	QTY.	DESCRIPTION
Vacu-Flo Cooling (See Air Housing)					
Low Oil Pressure Cutoff					
502-0020	1	Elbow, Street - Fuel Pump Inlet			
505-0061	1	Nipple, Pipe - Fuel Pump Inlet			
502-0017	1	Connector, Female - Fuel Pump Inlet			
307-1203	1	Coil, Choke Solenoid			
153-0391	1	Core, Choke Solenoid			
508-0109	1	Grommet, Rubber - 1" Hole - Governor Adjusting Nut			
508-0001	1	Grommet, Rubber - Control Box			
508-0015	4	Washer, Fiber - Control Panel Resistors			
332-0537	1	Block, Terminal - 4 Place			
332-0566	1	Strip, Marker - B+, 1, 2, 3			

SPECIAL PARTS LIST FOR **MODEL** 7.5JB-18R **SPEC** 8489AA
 FOR STANDARD PARTS REFER TO **CATALOG** 967-0223 **KEY NO.** 4
 (PARTS CATALOG ALSO CONTAINS COMPONENTS FOR MAJOR OPTIONAL FEATURES LISTED BELOW)

WIRING DIAGRAM NO. 612-4793-10

PART NO.	QTY.	DESCRIPTION	PART NO.	QTY.	DESCRIPTION
Skid And Battery Rack					
502-0020	1	Elbow, Street - Fuel Pump Inlet			
505-0061	1	Nipple, Pipe - Fuel Pump Inlet			
502-0017	1	Connector, Female - Fuel Pump Inlet			
307-1203	1	Coil, Choke Solenoid			
153-0391	1	Core, Choke Solenoid			
134-1804	1	Duct, Air			
332-0566	1	Strip, Marker - B+, 1, 2, 3			
332-0537	1	Block, Terminal - 4 Place			
508-0001	1	Grommet, Rubber-Control Box			
517-0139	1	Button, Dot - Control Box			
508-0015	2	Washer, Fiber - Control Panel Resistor			

SPECIAL PARTS LIST FOR **MODEL** 7.5JB-3CR **SPEC** 8505AA
 FOR STANDARD PARTS REFER TO **CATALOG** 967-0223 **KEY NO.** 4
 (PARTS CATALOG ALSO CONTAINS COMPONENTS FOR MAJOR OPTIONAL FEATURES LISTED BELOW)

WIRING DIAGRAM NO. 612-4794-13

PART NO.	QTY.	DESCRIPTION	PART NO.	QTY.	DESCRIPTION
Gas Fuel System					
Vacu-Flo Cooling (See Air Housing)					
Low Oil Pressure Cut Off					
High Air Temperature Cut Off					
115-0173	1	Cover, Rocker - Includes Oil Line			
508-0109	1	Grommet, Rubber - 1" Hole - Governor Adjusting Nut			
309-0196	1	Switch, High Air Temperature			
508-0001	1	Grommet, Rubber - Control Box			
508-0015	4	Washer, Fiber - Control Panel Resistors			
332-0537	1	Block, Terminal - 4 Place			
332-0566	1	Strip, Marker - B+, 1, 2, 3			

SPECIAL PARTS LIST FOR **MODEL** 7.5JB-18R31 **SPEC** 8505AA
 FOR STANDARD PARTS REFER TO **CATALOG** 967-0223 **KEY NO.** 4
 (PARTS CATALOG ALSO CONTAINS COMPONENTS FOR MAJOR OPTIONAL FEATURES LISTED BELOW)

WIRING DIAGRAM NO. 612-4794-14

PART NO.	QTY.	DESCRIPTION	PART NO.	QTY.	DESCRIPTION
Gas Fuel System					
Low Oil Pressure Cut Off					
High Air Temperature Cut Off					
Vacu-Flo Cooling (See Air Housing)					
Note: Pennsylvania Approved					
112-0106	2	Piston And Pin			
113-0107	2	Ring Set, Piston			
115-0173	1	Cover, Rocker - Includes Oil Line			
508-0109	1	Grommet, Rubber - 1" Hole - Governor Adjusting Nut			
309-0196	1	Switch, High Air Temperature			
416-0325	1	Hydrometer			
508-0001	1	Grommet, Rubber-Control Box			
508-0015	4	Washer, Fiber - Control Panel Resistors			
332-0537	1	Block, Terminal - 4 Place			
332-0566	1	Strip, Marker - B+, 1, 2, 3			

SPECIAL PARTS LIST FOR MODEL 7.5JB-3CR SPEC 8525AA
 FOR STANDARD PARTS REFER TO CATALOG 967-0223 KEY NO. 4
 (PARTS CATALOG ALSO CONTAINS COMPONENTS FOR MAJOR OPTIONAL FEATURES LISTED BELOW)
 WIRING DIAGRAM NO. 612-4794-13

PART NO.	QTY.	DESCRIPTION	PART NO.	QTY.	DESCRIPTION
Gas-Gasoline Fuel System					
Vacu-Flo Cooling (See Air Housing)					
Low Oil Pressure Cut Off					
115-0173	1	Cover, Rocker - Includes Oil Line			
307-1203	1	Coil, Choke Solenoid			
153-0391	1	Core, Choke Solenoid			
508-0001	1	Grommet, Rubber - Control Box			
508-0015	4	Washer, Fiber - Control Panel Resistors			
332-0537	1	Block, Terminal - 4 Place			
332-0566	1	Strip, Marker - B+, 1, 2, 3			

SPECIAL PARTS LIST FOR **MODEL** 7.5JB-18R **SPEC** 8525AA
 FOR STANDARD PARTS REFER TO **CATALOG** 967-0223 **KEY NO.** 4
 (PARTS CATALOG ALSO CONTAINS COMPONENTS FOR MAJOR OPTIONAL FEATURES LISTED BELOW)

WIRING DIAGRAM NO. 612-4794-14

PART NO.	QTY.	DESCRIPTION	PART NO.	QTY.	DESCRIPTION
Gas-Gasoline Fuel System					
Low Oil Pressure Cut Off					
Vacu-Flo Cooling (See Air Housing)					
115-0173	1	Cover, Rocker - Includes Oil Line			
307-1203	1	Coil, Choke Solenoid			
153-0391	1	Core, Choke Solenoid			
508-0109	1	Grommet, Rubber - 1" Hole - Governor Adjusting Nut			
508-0001	1	Grommet, Rubber-Control Box			
508-0015	4	Washer, Fiber - Control Panel Resistors			
332-0537	1	Block, Terminal - 4 Place			
332-0566	1	Strip, Marker - B+, 1, 2, 3			

SPECIAL PARTS LIST FOR **MODEL** 7.5JB-3CR **SPEC** 8525AB
 FOR STANDARD PARTS REFER TO **CATALOG** 967-0223 **KEY NO.** 4
 (PARTS CATALOG ALSO CONTAINS COMPONENTS FOR MAJOR OPTIONAL FEATURES LISTED BELOW)

WIRING DIAGRAM NO. 612-5559-13

PART NO.	QTY.	DESCRIPTION	PART NO.	QTY.	DESCRIPTION
Gas-Gasoline Fuel System					
Vacu-Flo Cooling (See Air Housing)					
Low Oil Pressure Cut Off					
115-0173	1	Cover, Rocker - Includes Oil Line			
307-1203	1	Coil, Choke Solenoid			
153-0391	1	Core, Choke Solenoid			
508-0001	1	Grommet, Rubber - Control Box			
508-0015	4	Washer, Fiber - Control Panel Resistors			
332-0537	1	Block, Terminal - 4 Place			
332-0566	1	Strip, Marker - B+, 1, 2, 3			

WIRING DIAGRAM NO. (ENG) 612-5559-14

Redistribution or publication of this document
by any means, is strictly prohibited.

SPECIAL PARTS LIST FOR **MODEL** 7.5JB-3CR **SPEC** 8561AA
 FOR STANDARD PARTS REFER TO **CATALOG** 967-0223 **KEY NO.** 4
 (PARTS CATALOG ALSO CONTAINS COMPONENTS FOR MAJOR OPTIONAL FEATURES LISTED BELOW)
WIRING DIAGRAM NO. 612-4794-13

PART NO.	QTY.	DESCRIPTION	PART NO.	QTY.	DESCRIPTION
Gas-Gasoline Fuel System					
Vacu-Flo Cooling (See Air Housing)					
Low Oil Pressure Cut Off					
High Air Temperature Cut Off					
115-0173	1	Cover, Rocker - Includes Oil Line			
307-1203	1	Coil, Choke Solenoid			
153-0391	1	Core, Choke Solenoid			
309-0196	1	Switch, High Air Temperature			
508-0109	1	Grommet, Rubber - 1" Hole - Governor Adjusting Nut			
508-0001	1	Grommet, Rubber - Control Box			
508-0015	4	Washer, Fiber - Control Panel Resistors			
332-0537	1	Block, Terminal - 4 Place			
332-0566	1	Strip, Marker - B+, 1, 2, 3			

SPECIAL PARTS LIST FOR **MODEL** 7.5JB-18R **SPEC** 8561AA
 FOR STANDARD PARTS REFER TO **CATALOG** 967-0223 **KEY NO.** 4
 (PARTS CATALOG ALSO CONTAINS COMPONENTS FOR MAJOR OPTIONAL FEATURES LISTED BELOW)
WIRING DIAGRAM NO. 612-4794-14

PART NO.	QTY.	DESCRIPTION	PART NO.	QTY.	DESCRIPTION
Gas-Gasoline Fuel System					
Vacu-Flo Cooling (See Air Housing)					
Low Oil Pressure Cut Off					
High Air Temperature Cut Off					
115-0173	1	Cover, Rocker - Includes Oil Line			
307-1205	1	Coil, Choke Solenoid			
153-0391	1	Core, Choke Solenoid			
508-0109	1	Grommet, Rubber - 1" Hole - Governor Adjusting Nut			
309-0196	1	Switch, High Air Temperature			
508-0001	1	Grommet, Rubber-Control Box			
508-0015	4	Washer, Fiber - Control Panel Resistors			
332-0537	1	Block, Terminal - 4 Place			
332-0566	1	Strip, Marker - B+, 1, 2, 5			

SPECIAL PARTS LIST FOR **MODEL** 6.0JB-53CR **SPEC** 8561AB
FOR STANDARD PARTS REFER TO **CATALOG** 967-0223 **KEY NO.** 4
(PARTS CATALOG ALSO CONTAINS COMPONENTS FOR MAJOR OPTIONAL FEATURES LISTED BELOW)

WIRING DIAGRAM NO. (ENG) 612-5559-13

PART NO.	QTY.	DESCRIPTION	PART NO.	QTY.	DESCRIPTION
		Gas-Gasoline Fuel System			
		Vacu-Flo Cooling			
		Low Oil Pressure Cut Off			
		High Air Temperature Cut Off			
309-0196	1	Switch, High Air Temperature			

SPECIAL PARTS LIST FOR MODEL 7.5JB-3CR SPEC 8561AB
 FOR STANDARD PARTS REFER TO CATALOG 967-0223 KEY NO. 4
 (PARTS CATALOG ALSO CONTAINS COMPONENTS FOR MAJOR OPTIONAL FEATURES LISTED BELOW)
 WIRING DIAGRAM NO. (ENG) 612-5559-15

PART NO.	QTY.	DESCRIPTION	PART NO.	QTY.	DESCRIPTION
Gas-Gasoline Fuel System					
Vacu-Flo Cooling (See Air Housing)					
Low Oil Pressure Cut Off					
High Air Temperature Cut Off					
115-0173	1	Cover, Rocker - Includes Oil Line			
307-1203	1	Coil, Choke Solenoid			
153-0391	1	Core, Choke Solenoid			
309-0196	1	Switch, High Air Temperature			
508-0109	1	Grommet, Rubber - 1" Hole - Governor Adjusting Nut			
508-0001	1	Grommet, Rubber - Control Box			
508-0015	4	Washer, Fiber - Control Panel Resistors			
332-0537	1	Block, Terminal - 4 Place			
332-0566	1	Strip, Marker - B+, 1, 2, 3			

SPECIAL PARTS LIST FOR MODEL 7.5JB-3CR SPEC 8582AA
 FOR STANDARD PARTS REFER TO CATALOG 967-0223 KEY NO. 4
 (PARTS CATALOG ALSO CONTAINS COMPONENTS FOR MAJOR OPTIONAL FEATURES LISTED BELOW)
 WIRING DIAGRAM NO. 612-4793-09

PART NO.	QTY.	DESCRIPTION	PART NO.	QTY.	DESCRIPTION
Vacu-Flo Cooling (See Air Housing)					
High Air Temperature Cut Off					
502-0020	1	Elbow, Street - Fuel Pump Inlet			
505-0061	1	Nipple, Pipe - Fuel Pump Inlet			
502-0017	1	Connector, Female - Fuel Pump Inlet			
307-1203	1	Coil, Choke Solenoid			
153-0391	1	Core, Choke Solenoid			
508-0109	1	Grommet, Rubber - 1" Hole - Governor Adjusting Nut			
509-0196	1	Switch, High Air Temperature			
332-0566	1	Strip, Marker - B+, 1, 2, 3			
332-0537	1	Block, Terminal - 4 Place			
508-0001	1	Grommet, Rubber - Control Box			
517-0139	1	Button, Dot - Control Box			
508-0015	2	Washer, Fiber - Control Panel Resistor			

SPECIAL PARTS LIST FOR **MODEL** 7.5JB-3CR **SPEC** 8582AB
FOR STANDARD PARTS REFER TO **CATALOG** 967-0223 **KEY NO.** 4
(PARTS CATALOG ALSO CONTAINS COMPONENTS FOR MAJOR OPTIONAL FEATURES LISTED BELOW)

WIRING DIAGRAM NO. (ENG) 612-5558-09

PART NO.	QTY.	DESCRIPTION	PART NO.	QTY.	DESCRIPTION
Vacu-Flo Cooling High Air Temperature Cut Off					
309-0196	1	Switch, High Air Temperature			

SPECIAL PARTS LIST FOR MODEL 7.5JB-3CR SPEC 8645AB
 FOR STANDARD PARTS REFER TO CATALOG 967-0223 KEY NO. 4
 (PARTS CATALOG ALSO CONTAINS COMPONENTS FOR MAJOR OPTIONAL FEATURES LISTED BELOW)

WIRING DIAGRAM NO. (ENG) 612-5558-09

PART NO.	QTY.	DESCRIPTION	PART NO.	QTY.	DESCRIPTION
LPG Fuel System					
Housed					
115-0173	1	Cover, Rocker - Includes Oil Line			
331-0103	1	Bushing, Snap - Gas Hose			
505-0183	1	Elbow, Reducer - 1½ To 1¼ (Exhaust)			
505-0100	2	Nipple, Oil Drain			
155-0360	1	Muffler			
140-0078	2	Band, Muffler			
155-0951	1	Tube, Flexible Exhaust			
322-0072	2	Receptacle, Panel Light			
338-0495	1	Harness, Wiring - Control to Output Box			
332-0566	1	Strip, Marker - B+, 1, 2, 3			
332-0537	1	Block, Terminal - 4 Place			
508-0001	1	Grommet, Rubber - Control Box			
517-0139	1	Button, Dot - Control Box			
508-0015	2	Washer, Fiber - Control Panel Resistor			

SPECIAL PARTS LIST FOR MODEL 6.0JB-599R SPEC 8663T
 FOR STANDARD PARTS REFER TO CATALOG 967-0223 KEY NO. 4
 (PARTS CATALOG ALSO CONTAINS COMPONENTS FOR MAJOR OPTIONAL FEATURES LISTED BELOW)

WIRING DIAGRAM NO. (ENG) 611-1004-01

PART NO.	QTY.	DESCRIPTION	PART NO.	QTY.	DESCRIPTION
Vacu-Flo Cooling (See Air Housing)					
508-0109	1	Grommet, Rubber - 1" Hole - Governor Adjusting Nut			
416-0021	2	Cable, Battery			
304-0512	1	Resistor, Exciter			
315-0105	1	Reactor, Voltage Control			
315-0104	2	Reactor, Gate			
220-0965	1	Stator Assembly, Wound			
301-1964	1	Bracket, Control Box - L. H.			
301-1965	1	Bracket, Control Box - R. H.			
307-1203	1	Coil, Choke Solenoid			
153-0391	1	Core, Choke Solenoid			

SPECIAL PARTS LIST FOR **MODEL** 7.5JB-99R **SPEC** 8663AA
 FOR STANDARD PARTS REFER TO **CATALOG** 967-0223 **KEY NO.** 4
 (PARTS CATALOG ALSO CONTAINS COMPONENTS FOR MAJOR OPTIONAL FEATURES LISTED BELOW)

WIRING DIAGRAM NO. 612-5087-01

PART NO.	QTY.	DESCRIPTION	PART NO.	QTY.	DESCRIPTION
Vacu-Flo Cooling (See Air Housing)					
Adjustable Voltage Regulator					
502-0020	1	Elbow, Street - Fuel Pump Inlet			
505-0061	1	Nipple, Pipe - Fuel Pump Inlet			
502-0017	1	Connector, Female - Fuel Pump Inlet			
307-1203	1	Coil, Choke Solenoid			
153-0391	1	Core, Choke Solenoid			
508-0109	1	Grommet, Rubber - 1" Hole - Governor Adjusting Nut			
220-2515	1	Stator Assembly, Wound			
305-0558	1	Regulator Assembly, Voltage (Adjustable) For Component Parts Use Parts Listed For 305-0533 Voltage Regulator Plus Part Marked *.			
351-0222	1	*Resistor -2,000 Ohm- $\frac{1}{4}$ Watt			
332-0566	1	Strip, Marker - B+, 1, 2, 3			
332-0537	1	Block, Terminal - 4 Place			
508-0001	1	Grommet, Rubber-Control Box			
517-0139	1	Button, Dot - Control Box			
508-0015	2	Washer, Fiber - Control Panel Resistor			

SPECIAL PARTS LIST FOR **MODEL** 7.5JB-99R **SPEC** 8663AB
 FOR STANDARD PARTS REFER TO **CATALOG** 967-0223 **KEY NO.** 4
 (PARTS CATALOG ALSO CONTAINS COMPONENTS FOR MAJOR OPTIONAL FEATURES LISTED BELOW)
WIRING DIAGRAM NO. 612-5617-01

PART NO.	QTY.	DESCRIPTION	PART NO.	QTY.	DESCRIPTION
Vacu-Flo Cooling (See Air Housing)					
Adjustable Voltage Regulator					
502-0020	1	Elbow, Street - Fuel Pump Inlet			
505-0061	1	Nipple, Pipe - Fuel Pump Inlet			
502-0017	1	Connector, Female - Fuel Pump Inlet			
307-1203	1	Coil, Choke Solenoid			
153-0391	1	Core, Choke Solenoid			
508-0109	1	Grommet, Rubber - 1" Hole - Governor Adjusting Nut			
220-2515	1	Stator Assembly, Wound			
305-0587	1	Regulator Assembly, Voltage (Adjustable) For Component Parts Use Parts Listed For 305-0590 Voltage Regulator Plus Part Marked *			
351-0222	1	*Resistor -2,000 Ohm- $\frac{1}{4}$ Watt			
332-0566	1	Strip, Marker - B+, 1, 2, 3			
332-0537	1	Block, Terminal - 4 Place			
508-0001	1	Grommet, Rubber-Control Box			
517-0139	1	Button, Dot - Control Box			
508-0015	2	Washer, Fiber - Control Panel Resistor			

SPECIAL PARTS LIST FOR **MODEL** 7.5JB-18R31 **SPEC** 8689AA
FOR STANDARD PARTS REFER TO CATALOG 967-0223 **KEY NO.** 4
(PARTS CATALOG ALSO CONTAINS COMPONENTS FOR MAJOR OPTIONAL FEATURES LISTED BELOW)
WIRING DIAGRAM NO. 612-4794-14

PART NO.	QTY.	DESCRIPTION	PART NO.	QTY.	DESCRIPTION
Gas Fuel System					
Vacu-Flo Cooling (See Air Housing)					
Low Oil Pressure Cut Off					
Note: Pennsylvania Approved					
112-0092	2	Piston And Pin			
113-0089	2	Ring Set, Piston			
115-0173	1	Cover, Rocker - Includes Oil Line			
508-0109	1	Grommet, Rubber - 1" Hole - Governor Adjusting Nut			
416-0525	1	Hydrometer			
508-0001	1	Grommet, Rubber-Control Box			
508-0015	4	Washer, Fiber - Control Panel Resistors			
332-0537	1	Block, Terminal - 4 Place			
332-0566	1	Strip, Marker - B+, 1, 2, 3			

SPECIAL PARTS LIST FOR **MODEL** 7.5JB-4R **SPEC** 8706AA
 FOR STANDARD PARTS REFER TO **CATALOG** 967-0223 **KEY NO.** 4
 (PARTS CATALOG ALSO CONTAINS COMPONENTS FOR MAJOR OPTIONAL FEATURES LISTED BELOW)
WIRING DIAGRAM NO. (ENG) 612-4794-14 (AC) 612-1469-02

PART NO.	QTY.	DESCRIPTION	PART NO.	QTY.	DESCRIPTION
Housed					
Low Oil Pressure Cutoff					
Meter Panel					
High Air Temperature Cutoff					
502-0020	1	Elbow, Street - Fuel Pump Inlet			
505-0061	1	Nipple, Pipe - Fuel Pump Inlet			
502-0017	1	Connector, Female - Fuel Pump Inlet			
307-1203	1	Coil, Choke Solenoid			
153-0391	1	Core, Choke Solenoid			
309-0196	1	Switch, High Air Temperature			
505-0183	1	Elbow, Reducer - 1-1/2 to 1-1/4 (Exhaust)			
301-2204	1	Panel, Meter			
322-0072	2	Receptacle, Panel Light			
338-0495	1	Harness, Wiring - Control to Output Box			
508-0001	1	Grommet, Rubber - Control Box			
508-0015	4	Washer, Fiber - Control Panel Resistors			
332-0537	1	Block, Terminal - 4 Place			
332-0566	1	Strip, Marker - B+, 1, 2, 3			

SPECIAL PARTS LIST FOR MODEL 7.5JB-5DR SPEC 8706AA
 FOR STANDARD PARTS REFER TO CATALOG 967-0223 KEY NO. 4
 (PARTS CATALOG ALSO CONTAINS COMPONENTS FOR ^(ENG) OR OPTIONAL FEATURES LISTED BELOW)
 WIRING DIAGRAM NO. 612-4794-14 (AC) 612-1556-05

PART NO.	QTY.	DESCRIPTION	PART NO.	QTY.	DESCRIPTION
Low Oil Pressure Cut Off					
High Air Temperature Cut Off					
Housed					
Meter Panel					
502-0020	1	Elbow, Street - Fuel Pump Inlet			
505-0061	1	Nipple, Pipe - Fuel Pump Inlet			
502-0017	1	Connector, Female - Fuel Pump Inlet			
507-1203	1	Coil, Smoke Solenoid			
153-0391	1	Core, Smoke Solenoid			
309-0196	1	Switch, High Air Temperature			
505-0183	1	Elbow, Reducer - 1/2 To 1/4 (Exhaust)			
501-2204	1	Panel, After			
322-0072	2	Receptacle, Panel Light			
338-0495	1	Harness, Wiring - Control To Output Box			
508-0001	1	Grommet, Rubber-Control Box			
508-0015	4	Washer, Fiber - Control Panel resistors			
332-0537	1	Block, Terminal - 4 Place			
332-0565	1	Strip, Marker - B+, 1, 2, 3			

SPECIAL PARTS LIST FOR **MODEL** 7.5JB-4R **SPEC** 8706AB
FOR STANDARD PARTS REFER TO **CATALOG** 967-0223 **KEY NO.** 4
(PARTS CATALOG ALSO CONTAINS COMPONENTS FOR MAJOR OPTIONAL FEATURES LISTED BELOW)

WIRING DIAGRAM NO. (ENG)612-5559-14 (AC)612-1469-0

PART NO.	QTY.	DESCRIPTION	PART NO.	QTY.	DESCRIPTION
		Housed			
		Low Oil Pressure Cut Off			
		High Air Temperature Cut Off			
		AC Meter Panel			
309-0196	1	Switch, High Air Temperature			
301-2204	1	Panel, Meter			

SPECIAL PARTS LIST FOR MODEL 7.5JB-5DR SPEC 8706AB
FOR STANDARD PARTS REFER TO CATALOG 967-0223 KEY NO. 4
(PARTS CATALOG ALSO CONTAINS COMPONENTS FOR MAJOR OPTIONAL FEATURES LISTED BELOW)

WIRING DIAGRAM NO. (ENG) 612-5559-14 (AC) 612-1556-

PART NO.	QTY.	DESCRIPTION	PART NO.	QTY.	DESCRIPTION
		Housed			
		Low Oil Pressure Cut Off			
		High Air Temperature Cut Off			
		AC Meter Panel			
309-0196	1	Switch, High Air Temperature			
301-2204	1	Panel, Meter			

SPECIAL PARTS LIST FOR **MODEL** 7.5JB-3CR **SPEC** 8727T
 FOR STANDARD PARTS REFER TO **CATALOG** 967-0223 **KEY NO.** 4
 (PARTS CATALOG ALSO CONTAINS COMPONENTS FOR MAJOR OPTIONAL FEATURES LISTED BELOW)

WIRING DIAGRAM NO. 611-0306-01

PART NO.	QTY.	DESCRIPTION	PART NO.	QTY.	DESCRIPTION
Mounted Fuel Tank Housed Air Duct and Shutter High Air Temperature Cut Off					
307-1203	1	Coil, Choke Solenoid			
155-0391	1	Core, Choke Solenoid			
309-0196	1	Switch, High Air Temperature			
505-0183	1	Elbow, Reducer - 1½ to 1¼ (Exhaust)			
416-0004	1	Cable, Battery Jumper			
220-0596	1	Stator Assembly, Wound			
522-0072	2	Receptacle, Panel Light			
338-0495	1	Harness, Wiring - Control to Output Box			
301-1964	1	Bracket, Control Box - L. H.			
301-1965	1	Bracket, Control Box - R. H.			

SPECIAL PARTS LIST FOR **MODEL** 7.5JB-4R **SPEC** 8803T
 FOR STANDARD PARTS REFER TO **CATALOG** 967-0223 **KEY NO.** 4
 (PARTS CATALOG ALSO CONTAINS COMPONENTS FOR MAJOR OPTIONAL FEATURES LISTED BELOW)
WIRING DIAGRAM NO. (ENG) 611-0807-02

PART NO.	QTY.	DESCRIPTION	PART NO.	QTY.	DESCRIPTION
Low Oil Pressure Cutoff					
High Air Temperature Cutoff					
Day Tank (One Quart)					
Vacu-Flo Cooling (See Air Housing)					
307-1203	1	Coil, Choke Solenoid			
153-0391	1	Core, Choke Solenoid			
508-0109	1	Grommet, Rubber - 1" Hole - Governor Adjusting Nut			
309-0196	1	Switch, High Air Temperature			
134-1843	1	Cover, Air Housing			
502-0053	1	Elbow, Street Pipe - Valve to Carburetor Fuel Line			
508-0021	2	Grommet, Rubber - Air Housing Cover (3/4" Hole)			
301-1964	1	Bracket, Control Box - L.H.			
301-1965	1	Bracket, Control Box - R.H.			
416-0021	2	Cable, Battery			
501-0005	1	Line, Fuel - Valve To Carb.			

SPECIAL PARTS LIST FOR **MODEL** 7.5JB-9XR **SPEC** 8803AA
 FOR STANDARD PARTS REFER TO **CATALOG** 967-0223 **KEY NO.** 4
 (PARTS CATALOG ALSO CONTAINS COMPONENTS FOR MAJOR OPTIONAL FEATURES LISTED BELOW)

WIRING DIAGRAM NO. 612-4891-05

PART NO.	QTY.	DESCRIPTION	PART NO.	QTY.	DESCRIPTION
Vacu-Flo Cooling (See Air Housing) Low Oil Pressure Cut Off High Air Temperature Cut Off Day Tank (One Quart)					
502-0020	1	Elbow, Street - Fuel Pump Inlet			
505-0061	1	Nipple, Pipe - Fuel Pump Inlet			
502-0017	1	Connector, Female - Fuel Pump Inlet			
507-1205	1	Coil, Choke Solenoid			
153-0391	1	Core, Choke Solenoid			
508-0109	1	Grommet, Rubber - 1" Hole - Governor Adjusting Nut			
509-0196	1	Switch, High Air Temperature			
502-0053	1	Elbow, Street Pipe - Valve To Carburetor Fuel Line			
501-0005	1	Line, Fuel - Valve To Carb.			

SPECIAL PARTS LIST FOR **MODEL** 7.5JB-18R **SPEC** 8803AB
FOR STANDARD PARTS REFER TO **CATALOG** 967-0223 **KEY NO.** 4
(PARTS CATALOG ALSO CONTAINS COMPONENTS FOR MAJOR OPTIONAL FEATURES LISTED BELOW)

WIRING DIAGRAM NO. (ENG) 612-5559-14

PART NO.	QTY.	DESCRIPTION	PART NO.	QTY.	DESCRIPTION
Vacu-Flo Cooling					
Low Oil Pressure Cut Off					
High Air Temperature Cut Off					
Day Tank (One Quart)					
309-0196	1	Switch, High Air Temperature			

SPECIAL PARTS LIST FOR **MODEL** 7.5JB-3CR **SPEC** 8809T
 FOR STANDARD PARTS REFER TO **CATALOG** 967-0223 **KEY NO.** 4
 (PARTS CATALOG ALSO CONTAINS COMPONENTS FOR MAJOR OPTIONAL FEATURES LISTED BELOW
WIRING DIAGRAM NO. 611-0807-01

PART NO.	QTY.	DESCRIPTION	PART NO.	QTY.	DESCRIPTION
Low Oil Pressure Cut Off					
Vacu-Flo Cooling (See Air Housing)					
Mobile Unit Air Cleaner					
307-1203	1	Coil, Choke Solenoid			
153-0591	1	Core, Choke Solenoid			
508-0109	1	Grommet, Rubber - 1" Hole - Governor Adjusting Nut			
503-0330	1	Hose, Air Cleaner - 2" Long			
416-0021	2	Cable, Battery			
220-0596	1	Stator Assembly, Wound			
301-1964	1	Bracket, Control Box - L. H.			
301-1965	1	Bracket, Control Box - R. H.			

SPECIAL PARTS LIST FOR MODEL 7.5JB-3CR SPEC 8809AA
FOR STANDARD PARTS REFER TO CATALOG 967-0223 KEY NO. 4
(PARTS CATALOG ALSO CONTAINS COMPONENTS FOR MAJOR OPTIONAL FEATURES LISTED BELOW)

WIRING DIAGRAM NO. (ENG)612-4794-13

PART NO.	QTY.	DESCRIPTION	PART NO.	QTY.	DESCRIPTION
		Mobile Unit Air Cleaner			
		Vacu-Flo Cooling			
		Low Oil Pressure Cut Off			
502-0002	1	Elbow, Fuel Pump Inlet			

SPECIAL PARTS LIST FOR **MODEL** 7.5JB-3CR **SPEC** 8812AA
 FOR STANDARD PARTS REFER TO **CATALOG** 967-0223 **KEY NO.** 4
 (PARTS CATALOG ALSO CONTAINS COMPONENTS FOR MAJOR OPTIONAL FEATURES LISTED BELOW)
WIRING DIAGRAM NO. (ENG) 612-4860-13

PART NO.	QTY.	DESCRIPTION	PART NO.	QTY.	DESCRIPTION
Gas-Gasoline Fuel System					
Vacu-Flo Cooling (See Air Housing)					
Low Oil Pressure Cut Off					
High Air Temperature Cut Off					
115-0173	1	Cover, Rocker - Includes Oil Line			
507-1203	1	Coil, Choke Solenoid			
153-0591	1	Core, Choke Solenoid			
508-0109	1	Grommet, Rubber - 1" Hole - Governor Adjusting Nut			
509-0206	1	Switch, High Air Temperature			
508-0001	1	Grommet, Rubber - Control Box			
508-0015	4	Washer, Fiber - Control Panel Resistors			
322-0004	2	Lamp, Indicator - High Air Temp. And Low Oil Pressure			
507-1129	1	Relay, High Air Temperature			
501-2376	1	Panel, Control			

SPECIAL PARTS LIST FOR MODEL 7.5JB-18R SPEC 8898AA
 FOR STANDARD PARTS REFER TO CATALOG 967-0223 KEY NO. 4
 (PARTS CATALOG ALSO CONTAINS COMPONENTS FOR MAJOR OPTIONAL FEATURES LISTED BELOW)
 WIRING DIAGRAM NO. 612-4794-14

PART NO.	QTY.	DESCRIPTION	PART NO.	QTY.	DESCRIPTION
Low Oil Pressure Cut Off					
High Air Temperature Cut Off					
Housed					
502-0020	1	Elbow, Street - Fuel Pump Inlet			
505-0061	1	Nipple, Pipe - Fuel Pump Inlet			
502-0017	1	Connector, Female - Fuel Pump Inlet			
307-1203	1	Coil, Choke Solenoid			
153-0391	1	Core, Choke Solenoid			
309-0196	1	Switch, High Air Temperature			
155-0360	1	Muffler			
140-0078	2	Band, Muffler			
155-0951	1	Tube, Flexible Exhaust			
505-0183	1	Elbow, Reducer - 1½ To 1¼ (Exhaust)			
505-0100	2	Nipple, Oil Drain			
508-0001	1	Grommet, Rubber-Control Box			
508-0015	4	Washer, Fiber - Control Panel Resistors			
532-0557	1	Block, Terminal - 4 Place			
532-0566	1	Strip, Marker - B+, 1, 2, 3			

SPECIAL PARTS LIST FOR **MODEL** 7.5JB-18R **SPEC** 8898AB
FOR STANDARD PARTS REFER TO **CATALOG** 967-0223 **KEY NO.** 4
(PARTS CATALOG ALSO CONTAINS COMPONENTS FOR MAJOR OPTIONAL FEATURES LISTED BELOW)

WIRING DIAGRAM NO. (ENG) 612-5559-14

PART NO.	QTY.	DESCRIPTION	PART NO.	QTY.	DESCRIPTION
		Housed			
		Low Oil Pressure Cut Off			
		High Air Temperature Cut Off			
155-0360	1	Muffler, Critical			

SPECIAL PARTS LIST FOR **MODEL** 7.5JB-1R **SPEC** 8941AA
 FOR STANDARD PARTS REFER TO **CATALOG** 967-0223 **KEY NO.** 4
 (PARTS CATALOG ALSO CONTAINS COMPONENTS FOR MAJOR OPTIONAL FEATURES LISTED BELOW)

WIRING DIAGRAM NO. (ENG) 612-4795-09 (AC) 612-3291

PART NO.	QTY.	DESCRIPTION	PART NO.	QTY.	DESCRIPTION
Housed Meter Panel					
502-0020	1	Elbow, Street - Fuel Pump Inlet			
505-0061	1	Nipple, Pipe - Fuel Pump Inlet			
502-0017	1	Connector, Female - Fuel Pump Inlet			
307-1203	1	Coil, Choke Solenoid			
153-0391	1	Core, Choke Solenoid			
505-0183	1	Elbow, Reducer - 1½ to 1¼ (Exhaust)			
322-0072	2	Receptacle, Panel Light			
338-0495	1	Harness, Wiring - Control to Output Box			
220-2015	1	Stator Assembly, Wound			
320-0148	1	Breaker, Circuit - 70 Amp.			
301-1641	1	Panel, Meter			
332-0566	1	Strip, Marker - B+, 1, 2, 5			
332-0537	1	Block, Terminal - 4 Place			
508-0001	1	Grommet, Rubber - Control Box			
517-0139	1	Button, Dot - Control Box			
508-0015	2	Washer, Fiber - Control Panel Resistor			

SPECIAL PARTS LIST FOR **MODEL** 7.5JB-3R **SPEC** 8941AA
 FOR STANDARD PARTS REFER TO **CATALOG** 967-0223 **KEY NO.** 4
 (PARTS CATALOG ALSO CONTAINS COMPONENTS FOR MAJOR OPTIONAL FEATURES LISTED BELOW)
WIRING DIAGRAM NO. (ENG) 612-4793-09 (AC) 612-1559-02

PART NO.	QTY.	DESCRIPTION	PART NO.	QTY.	DESCRIPTION
Housed Meter Panel					
502-0020	1	Elbow, Street - Fuel Pump Inlet			
505-0061	1	Nipple, Pipe - Fuel Pump Inlet			
502-0017	1	Connector, Female - Fuel Pump Inlet			
307-1203	1	Coil, Choke Solenoid			
153-0391	1	Core, Choke Solenoid			
505-0183	1	Elbow, Reducer - 1-1/2 to 1-1/4 (Exhaust)			
301-2288	1	Panel, Meter			
322-0072	2	Receptacle, Panel Light			
338-0495	1	Harness, Wiring - Control to Output Box			
332-0566	1	Strip, Marker - B+, 1, 2, 3			
332-0537	1	Block, Terminal - 4 Place			
508-0001	1	Grommet, Rubber - Control Box			
517-0139	1	Button, Dot - Control Box			
508-0015	2	Washer, Fiber - Control Panel Resistor			

SPECIAL PARTS LIST FOR MODEL 7.5JB-4RSPEC 8941AAFOR STANDARD PARTS REFER TO CATALOG 967-0223 KEY NO. 4

(PARTS CATALOG ALSO CONTAINS COMPONENTS FOR MAJOR OPTIONAL FEATURES LISTED BELOW)

WIRING DIAGRAM NO. (ENG) 612-4793-10(AC) 612-1469-02

PART NO.	QTY.	DESCRIPTION	PART NO.	QTY.	DESCRIPTION
Housed Meter Panel					
502-0020	1	Elbow, Street - Fuel Pump Inlet			
505-0061	1	Nipple, Pipe - Fuel Pump Inlet			
502-0017	1	Connector, Female - Fuel Pump Inlet			
307-1203	1	Coil, Choke Solenoid			
153-0391	1	Core, Choke Solenoid			
505-0183	1	Elbow, Reducer - 1-1/2 to 1-1/4 (Exhaust)			
301-2204	1	Panel, Meter			
322-0072	2	Receptacle, Panel Light			
338-0495	1	Harness, Wiring - Control to Output Box			
332-0566	1	Strip, Marker - B+, 1, 2, 3			
332-0537	1	Block, Terminal - 4 Place			
508-0001	1	Grommet, Rubber - Control Box			
517-0139	1	Button, Dot - Control Box			
508-0015	2	Washer, Fiber - Control Panel Resistor			

SPECIAL PARTS LIST FOR MODEL 6.0JB-52R SPEC 8969AA
 FOR STANDARD PARTS REFER TO CATALOG 967-0223 KEY NO. 4
 (PARTS CATALOG ALSO CONTAINS COMPONENTS FOR MAJOR OPTIONAL FEATURES LISTED BELOW)
 WIRING DIAGRAM NO. (ENG) 612-4793-10 (AC) 612-4729-

PART NO.	QTY.	DESCRIPTION	PART NO.	QTY.	DESCRIPTION
Mounted Fuel Tank Housed Air Duct and Shutter Meter Panel					
505-0183	1	Elbow, Reducer - 1 1/2 to 1 1/4 (Exhaust)			
338-0495	1	Harness, Wiring - Control to Output Box			
322-0072	2	Receptacle, Panel Light			
301-1641	1	Panel, Meter			
508-0001	1	Grommet, Rubber-Control Box			
508-0015	2	Washer, Fiber - Control Panel Resistor			
502-0020	1	Elbow, Street - Fuel Pump Inlet			
502-0017	1	Connector, Female - Fuel Pump Inlet			
505-0061	1	Nipple, Pipe - Fuel Pump Inlet			
307-1203	1	Coil, Choke Solenoid			
153-0391	1	Core, Choke Solenoid			
332-0566	1	Strip, Block Marker - 4 Place			
332-0537	1	Block, Terminal - 4 Place			
517-0139	1	Button, Dot (11/16" Hole)			

SPECIAL PARTS LIST FOR MODEL 7.5JB-3CR SPEC 9220AA
 FOR STANDARD PARTS REFER TO CATALOG 967-0223 KEY NO. 4
 (PARTS CATALOG ALSO CONTAINS COMPONENTS FOR MAJOR OPTIONAL FEATURES LISTED BELOW)

WIRING DIAGRAM NO. 612-4848-13

PART NO.	QTY.	DESCRIPTION	PART NO.	QTY.	DESCRIPTION
Overspeed Cut Off					
Vacu-Flo Cooling (See Air Housing)					
Low Oil Pressure Cut Off					
High Air Temperature Cut Off					
502-0020	1	Elbow, Street - Fuel Pump Inlet			
505-0061	1	Nipple, Pipe - Fuel Pump Inlet			
502-0017	1	Connector, Female - Fuel Pump Inlet			
307-1203	1	Coil, Choke Solenoid			
153-0391	1	Core, Choke Solenoid			
508-0109	1	Grommet, Rubber - 1" Hole - Governor Adjusting Nut			
309-0196	1	Switch, High Air Temperature			
508-0001	1	Grommet, Rubber - Control Box			
508-0015	4	Washer, Fiber - Control Panel Resistors			
338-0917	1	Harness, Wiring - Voltage Regulator to Exciter Stator			
322-0004	1	Lamp, Indicator - Overspeed			
322-0069	1	Holder, Indicator Lamp			
320-0104	1	Relay, Low Oil Pressure			
307-1129	1	Relay, Overspeed			

SPECIAL PARTS LIST FOR MODEL 7.5JB-3CR SPEC 9220AB
 FOR STANDARD PARTS REFER TO CATALOG 967-0225 KEY NO. 4
 (PARTS CATALOG ALSO CONTAINS COMPONENTS FOR MAJOR OPTIONAL FEATURES LISTED BELOW)

WIRING DIAGRAM NO. 612-5564-13

PART NO.	QTY.	DESCRIPTION	PART NO.	QTY.	DESCRIPTION
		Overspeed Cut Off			
		Vacu-Flo Cooling (See Air Housing)			
		Low Oil Pressure Cut Off			
		High Air Temperature Cut Off			
502-0020	1	Elbow, Street - Fuel Pump Inlet			
505-0061	1	Nipple, Pipe - Fuel Pump Inlet			
502-0017	1	Connector, Female - Fuel Pump Inlet			
307-1203	1	Coil, Choke Solenoid			
153-0391	1	Core, Choke Solenoid			
508-0109	1	Grommet, Rubber - 1" Hole - Governor Adjusting Nut			
309-0196	1	Switch, High Air Temperature			
508-0001	1	Grommet, Rubber - Control Box			
508-0015	4	Washer, Fiber - Control Panel Resistors			
338-0917	1	Harness, Wiring - Voltage Regulator to Exciter Stator			
322-0004	1	Lamp, Indicator - Overspeed			
322-0069	1	Holder, Indicator Lamp			
320-0104	1	Relay, Low Oil Pressure			
307-1129	1	Relay, Overspeed			

SPECIAL PARTS LIST FOR **MODEL** 7.5JB-4R **SPEC** 9234U
 FOR STANDARD PARTS REFER TO **CATALOG** 967-0223 **KEY NO.** 4
 (PARTS CATALOG ALSO CONTAINS COMPONENTS FOR MAJOR OPTIONAL FEATURES LISTED BELOW)

WIRING DIAGRAM NO. (ENG) 611-0806-02(AC) 612-1486-02

PART NO.	QTY.	DESCRIPTION	PART NO.	QTY.	DESCRIPTION
LPG Fuel System Housed Meter Panel					
115-0173	1	Cover, Rocker - Includes Oil Line			
331-0103	1	Bushing, Snap - Gas Hose			
505-0183	1	Elbow, Reducer - 1-1/2 to 1-1/4 (Exhaust)			
416-0004	1	Cable, Battery Jumper			
301-2088	1	Panel, Meter			
322-0072	2	Receptacle, Panel Light			
338-0495	1	Harness, Wiring - Control to Output Box			
301-1964	1	Bracket, Control Box - L.H.			
301-1965	1	Bracket, Control Box - R.H.			

SPECIAL PARTS LIST FOR **MODEL** 7.5JB-4R **SPEC** 9269U
 FOR STANDARD PARTS REFER TO **CATALOG** 967-0223 **KEY NO.** 4
 (PARTS CATALOG ALSO CONTAINS COMPONENTS FOR MAJOR OPTIONAL FEATURES LISTED BELOW)
WIRING DIAGRAM NO. (ENG)611-0806-02

PART NO.	QTY.	DESCRIPTION	PART NO.	QTY.	DESCRIPTION
LPG Fuel System Housed					
115-0173	1	Cover, Rocker - Includes Oil Line			
331-0103	1	Bushing, Snap - Gas Hose			
505-0183	1	Elbow, Reducer - 1-1/2 to 1-1/4 (Exhaust)			
416-0004	1	Cable, Battery Jumper			
322-0072	2	Receptacle, Panel Light			
338-0495	1	Harness, Wiring - Control to Output Box			
301-1964	1	Bracket, Control Box - L.H.			
301-1965	1	Bracket, Control Box - R.H.			

SPECIAL PARTS LIST FOR **MODEL** 7.5JB-9XR **SPEC** 9269U
 FOR STANDARD PARTS REFER TO **CATALOG** 967-0225 **KEY NO.** 4
 (PARTS CATALOG ALSO CONTAINS COMPONENTS FOR MAJOR OPTIONAL FEATURES LISTED BELOW)
WIRING DIAGRAM NO. 611-0806-02

PART NO.	QTY.	DESCRIPTION	PART NO.	QTY.	DESCRIPTION
LPG Fuel System Housed					
115-0173	1	Cover, Rocker - Includes Oil Line			
331-0103	1	Bushing, Snap - Gas Hose			
416-0004	1	Cable, Battery Jumper			
505-0183	1	Elbow, Reducer - 1½ To 1½ (Exhaust)			
322-0072	2	Receptacle, Panel Light			
358-0495	1	Harness, Wiring - Control To Output Box			
501-1964	1	Bracket, Control Box - L.H.			
501-1965	1	Bracket, Control Box - R.H.			

SPECIAL PARTS LIST FOR MODEL 7.5JB-3CR SPEC 9269AA
 FOR STANDARD PARTS REFER TO CATALOG 967-0223 KEY NO. 4
 (PARTS CATALOG ALSO CONTAINS COMPONENTS FOR MAJOR OPTIONAL FEATURES LISTED BELOW)

WIRING DIAGRAM NO. 612-4793-09

PART NO.	QTY.	DESCRIPTION	PART NO.	QTY.	DESCRIPTION
LPG Fuel System					
Housed					
115-0173	1	Cover, Rocker - Includes Oil Line			
331-0103	1	Bushing, Snap - Gas Hose			
505-0183	1	Elbow, Reducer - 1½ to 1¼ (Exhaust)			
322-0072	2	Receptacle, Panel Light			
338-0495	1	Harness, Wiring - Control to Output Box			
332-0566	1	Strip, Marker - B+, 1, 2, 3			
332-0537	1	Block, Terminal - 4 Place			
508-0001	1	Grommet, Rubber - Control Box			
517-0139	1	Button, Dot - Control Box			
508-0015	2	Washer, Fiber - Control Panel Resistor			

SPECIAL PARTS LIST FOR **MODEL** 7.5JB-18R **SPEC** 9269AA
 FOR STANDARD PARTS REFER TO **CATALOG** 967-0223 **KEY NO.** 4
 (PARTS CATALOG ALSO CONTAINS COMPONENTS FOR MAJOR OPTIONAL FEATURES LISTED BELOW)

WIRING DIAGRAM NO. 612-4793-10

PART NO.	QTY.	DESCRIPTION	PART NO.	QTY.	DESCRIPTION
LPG Fuel System Housed					
115-0173	1	Cover, Rocker - Includes Oil Line			
331-0103	1	Bushing, Snap - Gas Hose			
505-0183	1	Elbow, Reducer - 1½ To 1¼ (Exhaust)			
322-0072	2	Receptacle, Panel Light			
338-0495	1	Harness, Wiring - Control To Output Box			
352-0566	1	Strip, Marker - B+, 1, 2, 3			
332-0537	1	Block, Terminal - 4 Place			
508-0001	1	Grommet, Rubber-Control Box			
517-0139	1	Button, Dot - Control Box			
508-0015	2	Washer, Fiber - Control Panel Resistor			

SPECIAL PARTS LIST FOR MODEL 7.5JB-3CR SPEC 9269AB
 FOR STANDARD PARTS REFER TO CATALOG 967-0223 KEY NO. 4
 (PARTS CATALOG ALSO CONTAINS COMPONENTS FOR MAJOR OPTIONAL FEATURES LISTED BELOW)

WIRING DIAGRAM NO. 612-5558-09

PART NO.	QTY.	DESCRIPTION	PART NO.	QTY.	DESCRIPTION
LPG Fuel System Housed					
115-0173	1	Cover, Rocker - Includes Oil Line			
331-0103	1	Bushing, Snap - Gas Hose			
505-0183	1	Elbow, Reducer - 1½ to 1¼ (Exhaust)			
322-0072	2	Receptacle, Panel Light			
338-0495	1	Harness, Wiring - Control to Output Box			
332-0566	1	Strip, Marker - B+, 1, 2, 3			
332-0537	1	Block, Terminal - 4 Place			
508-0001	1	Grommet, Rubber - Control Box			
517-0139	1	Button, Dot - Control Box			
508-0015	2	Washer, Fiber - Control Panel Resistor			

SPECIAL PARTS LIST FOR **MODEL** 7.5JB-18R **SPEC** 9269AB
 FOR STANDARD PARTS REFER TO **CATALOG** 967-0223 **KEY NO.** 4
 (PARTS CATALOG ALSO CONTAINS COMPONENTS FOR MAJOR OPTIONAL FEATURES LISTED BELC

WIRING DIAGRAM NO. 612-5558-10

PART NO.	QTY.	DESCRIPTION	PART NO.	QTY.	DESCRIPTION
LPG Fuel System Housed					
115-0173	1	Cover, Rocker - Includes Oil Line			
331-0103	1	Bushing, Snap - Gas Hose			
505-0183	1	Elbow, Reducer - 1½ To 1¼ (Exhaust)			
322-0072	2	Receptacle, Panel Light			
338-0495	1	Harness, Wiring - Control To Output Box			
332-0566	1	Strip, Marker - B+, 1, 2, 3			
332-0537	1	Block, Terminal - 4 Place			
508-0001	1	Grommet, Rubber-Control Box			
517-0139	1	Button, Dot - Control Box			
508-0015	2	Washer, Fiber - Control Panel Resistor			

SPECIAL PARTS LIST FOR MODEL 6.0JB-53R SPEC 9279T
 FOR STANDARD PARTS REFER TO CATALOG 967-0223 KEY NO. 4
 (PARTS CATALOG ALSO CONTAINS COMPONENTS FOR MAJOR OPTIONAL FEATURES LISTED BELOW)

WIRING DIAGRAM NO. (ENG) 611-0807-01 (AC) 612-1559-

PART NO.	QTY.	DESCRIPTION	PART NO.	QTY.	DESCRIPTION
Mounted Fuel Tank					
Housed					
Air Duct And Shutter					
Low Oil Pressure Cut Off					
High Air Temperature Cut Off					
Meter Panel					
309-0196	1	Switch, High Air Temperature			
505-0183	1	Elbow, Reducer - 1½ to 1¼ (Exhaust)			
220-0693	1	Stator Assembly, Wound			
322-0072	2	Receptacle, Panel Light			
338-0495	1	Harness, Wiring - Control to Output Box			
301-2288	1	Panel, Meter			
301-1964	1	Bracket, Control Box - L.H.			
301-1965	1	Bracket, Control Box - R.H.			
416-0004	1	Cable, Battery Jumper			

SPECIAL PARTS LIST FOR MODEL 7.5JB-3R SPEC 9279AA
 FOR STANDARD PARTS REFER TO CATALOG 967-0223 KEY NO. 4
 (PARTS CATALOG ALSO CONTAINS COMPONENTS FOR MAJOR OPTIONAL FEATURES LISTED BELOW)
 WIRING DIAGRAM NO. (ENG) 612-4794-13 (AC) 612-1559-02

PART NO.	QTY.	DESCRIPTION	PART NO.	QTY.	DESCRIPTION
Housed					
Air Duct and Shutter					
Mounted Fuel Tank					
Low Oil Pressure Cutoff					
High Air Temperature Cutoff					
Meter Panel					
502-0020	1	Elbow, Street - Fuel Pump Inlet			
505-0061	1	Nipple, Pipe - Fuel Pump Inlet			
502-0017	1	Connector, Female - Fuel Pump Inlet			
307-1203	1	Coil, Choke Solenoid			
153-0391	1	Core, Choke Solenoid			
309-0196	1	Switch, High Air Temperature			
301-2288	1	Panel, Meter			
505-0183	1	Elbow, Reducer - 1-1/2 to 1-1/4 (Exhaust)			
322-0072	2	Receptacle, Panel Light			
338-0495	1	Harress, Wiring - Control to Output Box			
508-0001	1	Grommet, Rubber - Control Box			
508-0015	4	Washer, Fiber - Control Panel Resistors			
332-0537	1	Block, Terminal - 4 Place			
332-0565	1	Strip, Marker - B+, 1, 2, 3			

SPECIAL PARTS LIST FOR **MODEL** 7.5JB-3CR **SPEC** 9331AB
 FOR STANDARD PARTS REFER TO **CATALOG** 967-0223 **KEY NO.** 4
 (PARTS CATALOG ALSO CONTAINS COMPONENTS FOR MAJOR OPTIONAL FEATURES LISTED BELOW)
WIRING DIAGRAM NO. (ENG) 612-5559-13 (AC) 612-1559-0.

PART NO.	QTY.	DESCRIPTION	PART NO.	QTY.	DESCRIPTION
Mounted Fuel Tank Housed Low Oil Pressure Cut Off Meter Panel					
502-0020	1	Elbow, Street - Fuel Pump Inlet			
505-0061	1	Nipple, Pipe - Fuel Pump Inlet			
502-0017	1	Connector, Female - Fuel Pump Inlet			
507-1203	1	Coil, Choke Solenoid			
153-0391	1	Core, Choke Solenoid			
505-0183	1	Elbow, Reducer - 1½ To 1¼ (Exhaust)			
301-2288	1	Panel, Meter			
322-0072	2	Receptacle, Panel Light			
338-0495	1	Harness, Wiring - Control To Output Box			
508-0001	1	Grommet, Rubber-Control Box			
508-0015	4	Washer, Fiber - Control Panel Resistors			
332-0537	1	Block, Terminal - 4 Place			
332-0566	1	Strip, Marker - B+, 1, 2, 3			

SPECIAL PARTS LIST FOR **MODEL** 7.5JB-3R **SPEC** 9351AB
 FOR STANDARD PARTS REFER TO **CATALOG** 967-0223 **KEY NO.** 4
 (PARTS CATALOG ALSO CONTAINS COMPONENTS FOR MAJOR OPTIONAL FEATURES LISTED BEL
WIRING DIAGRAM NO. (ENG) 612-5559-13 (AC) 612-1559

PART NO.	QTY.	DESCRIPTION	PART NO.	QTY.	DESCRIPTION
Mounted Fuel Tank Housed Low Oil Pressure Cut Off AC Meter Panel					
301-2288	1	Panel, Meter			

SPECIAL PARTS LIST FOR **MODEL** 7.5JB-3CR **SPEC** 9549AA
 FOR STANDARD PARTS REFER TO **CATALOG** 967-0223 **KEY NO.** 4
 (PARTS CATALOG ALSO CONTAINS COMPONENTS FOR MAJOR OPTIONAL FEATURES LISTED BELOW)
WIRING DIAGRAM NO. 612-4793-09

PART NO.	QTY.	DESCRIPTION	PART NO.	QTY.	DESCRIPTION
Gas-Gasoline Fuel System					
102-0620	1	Base, Oil			
115-0173	1	Cover, Rocker - Includes Oil Line			
307-1203	1	Coil, Choke Solenoid			
153-0391	1	Core, Choke Solenoid			
331-0103	1	Bushing, Snap - Gas Hose			
332-0566	1	Strip, Marker - B+, 1, 2, 3			
332-0537	1	Block, Terminal - 4 Place			
508-0001	1	Grommet, Rubber - Control Box			
517-0139	1	Button, Dot - Control Box			
508-0015	2	Washer, Fiber - Control Panel Resistor			

SPECIAL PARTS LIST FOR MODEL 7.5JB-4XR SPEC 9578AA
 FOR STANDARD PARTS REFER TO CATALOG 967-0223 KEY NO. 4
 (PARTS CATALOG ALSO CONTAINS COMPONENTS FOR MAJOR OPTIONAL FEATURES LISTED BELOW)
 WIRING DIAGRAM NO. (Eng.) 612-4793-10(AC)612-1851-02

PART NO.	QTY.	DESCRIPTION	PART NO.	QTY.	DESCRIPTION
Gas-Gasoline Fuel System					
Housed					
Mounted Fuel Tank					
Meter Panel					
115-0173	1	Cover, Rocker - Includes Oil Line			
307-1203	1	Coil, Choke Solenoid			
153-0391	1	Core, Choke Solenoid			
331-0103	1	Bushing, Snap - Gas Hose			
505-0183	1	Elbow, Reducer - 1-1/2 to 1-1/4 (Exhaust)			
301-2308	1	Panel, Meter			
304-0305	1	Resistor, Fixed - Meter Panel (45,000 Ohm, 10 Watt)			
322-0072	2	Receptacle, Panel Light			
338-0495	1	Harness, Wiring - Control to Output Box			
332-0566	1	Strip, Marker - B+,1,2,3			
332-0537	1	Block, Terminal - 4 Place			
508-0001	1	Grommet, Rubber - Control Box			
517-0139	1	Button, Dot - Control Box			
508-0015	2	Washer, Fiber - Control Panel Resistor			

SPECIAL PARTS LIST FOR **MODEL** 7.5JB-3CR **SPEC** 9582AA
 FOR STANDARD PARTS REFER TO **CATALOG** 967-0223 **KEY NO.** 4
 (PARTS CATALOG ALSO CONTAINS COMPONENTS FOR MAJOR OPTIONAL FEATURES LISTED BELOW)

WIRING DIAGRAM NO. 612-4793-09

PART NO.	QTY.	DESCRIPTION	PART NO.	QTY.	DESCRIPTION
Mounted Fuel Tank Housed					
102-0620	1	Base, Oil			
502-0020	1	Elbow, Street - Fuel Pump Inlet			
505-0061	1	Nipple, Pipe - Fuel Pump Inlet			
502-0017	1	Connector, Female - Fuel Pump Inlet			
307-1205	1	Coil, Choke Solenoid			
153-0591	1	Core, Choke Solenoid			
505-0183	1	Elbow, Reducer - 1½ to 1½ (Exhaust)			
522-0072	2	Receptacle, Panel Light			
338-0495	1	Harness, Wiring - Control to Output Box			
532-0566	1	Strip, Marker - B+, 1, 2, 3			
332-0537	1	Block, Terminal - 4 Place			
508-0001	1	Grommet, Rubber - Control Box			
517-0139	1	Button, Dot - Control Box			
508-0015	2	Washer, Fiber - Control Panel Resistor			

SPECIAL PARTS LIST FOR **MODEL** 7.5JB-18R **SPEC** 9582AA
 FOR STANDARD PARTS REFER TO **CATALOG** 967-0223 **KEY NO.** 4
 (PARTS CATALOG ALSO CONTAINS COMPONENTS FOR MAJOR OPTIONAL FEATURES LISTED BELOW)

WIRING DIAGRAM NO. 612-4793-10

PART NO.	QTY.	DESCRIPTION	PART NO.	QTY.	DESCRIPTION
Mounted Fuel Tank Housed					
102-0620	1	Base, Oil			
502-0020	1	Elbow, Street - Fuel Pump Inlet			
505-0061	1	Nipple, Pipe - Fuel Pump Inlet			
502-0017	1	Connector, Female - Fuel Pump Inlet			
307-1203	1	Coil, Choke Solenoid			
153-0391	1	Core, Choke Solenoid			
505-0183	1	Elbow, Reducer - 1½ To 1¼ (Exhaust)			
322-0072	2	Receptacle, Panel Light			
338-0495	1	Harness, Wiring - Control To Output Box			
332-0566	1	Strip, Marker - B+, 1, 2, 3			
332-0537	1	Block, Terminal - 4 Place			
508-0001	1	Grommet, Rubber-Control Box			
517-0139	1	Button, Dot - Control Box			
508-0015	2	Washer, Fiber - Control Panel Resistor			

SPECIAL PARTS LIST FOR **MODEL** 7.5JB-3CR **SPEC** 9582AB
FOR STANDARD PARTS REFER TO **CATALOG** 967-0223 **KEY NO.** 4
(PARTS CATALOG ALSO CONTAINS COMPONENTS FOR MAJOR OPTIONAL FEATURES LISTED BELOW)

WIRING DIAGRAM NO. (ENG) 612-5558-09

PART NO.	QTY.	DESCRIPTION	PART NO.	QTY.	DESCRIPTION
		Mounted Fuel Tank Housed			
102-0620	1	Base, Oil			

SPECIAL PARTS LIST FOR MODEL 7.5JB-18R SPEC 9582AB
FOR STANDARD PARTS REFER TO CATALOG 967-0223 KEY NO. 4
(PARTS CATALOG ALSO CONTAINS COMPONENTS FOR MAJOR OPTIONAL FEATURES LISTED BELOW)
WIRING DIAGRAM NO. (ENG)612-5558-10

PART NO.	QTY.	DESCRIPTION	PART NO.	QTY.	DESCRIPTION
Mounted Fuel Tank Housed					
102-0620	1	Base, Oil			

SPECIAL PARTS LIST FOR **MODEL** 7.5JB-3CR **SPEC** 9597T
 FOR STANDARD PARTS REFER TO **CATALOG** 967-0225 **KEY NO.** 4
 (PARTS CATALOG ALSO CONTAINS COMPONENTS FOR MAJOR OPTIONAL FEATURES LISTED BELOW)

WIRING DIAGRAM NO. 611-0806-01

PART NO.	QTY.	DESCRIPTION	PART NO.	QTY.	DESCRIPTION
Gas-Gasoline Fuel System					
102-0620	1	Base, Oil			
115-0173	1	Cover, Rocker - Includes Oil Line			
307-1203	1	Coil, Choke Solenoid			
153-0391	1	Core, Choke Solenoid			
331-0103	1	Bushing, Snap - Gas Hose			
154-1804	1	Duct, Air			
220-0596	1	Stator Assembly, Wound			
301-1964	1	Bracket, Control Box - L.H.			
301-1965	1	Bracket, Control Box - R.H.			

SPECIAL PARTS LIST FOR MODEL 7.5JB-18R SPEC 9597AA
 FOR STANDARD PARTS REFER TO CATALOG 967-0225 KEY NO. 4
 (PARTS CATALOG ALSO CONTAINS COMPONENTS FOR MAJOR OPTIONAL FEATURES LISTED BELOW)

WIRING DIAGRAM NO. 612-4795-10

PART NO.	QTY.	DESCRIPTION	PART NO.	QTY.	DESCRIPTION
Gas-Gasoline Fuel System					
102-0620	1	Base, Oil			
115-0173	1	Cover, Rocker - Includes Oil Line			
307-1203	1	Coil, Choke Solenoid			
153-0391	1	Core, Choke Solenoid			
331-0103	1	Bushing, Snap - Gas Hose			
134-1804	1	Duct, Air			
332-0566	1	Strip, Marker - B+, 1, 2, 3			
332-0537	1	Block, Terminal - 4 Place			
508-0001	1	Grommet, Rubber-Control Box			
517-0139	1	Button, Det - Control Box			
508-0015	2	Washer, Fiber - Control Panel Resistor			

SPECIAL PARTS LIST FOR MODEL 7.5JB-3CR SPEC 9597AB
 FOR STANDARD PARTS REFER TO CATALOG 967-0223 KEY NO. 4
 (PARTS CATALOG ALSO CONTAINS COMPONENTS FOR MAJOR OPTIONAL FEATURES LISTED BELOW)
 WIRING DIAGRAM NO. 612-5558-09

PART NO.	QTY.	DESCRIPTION	PART NO.	QTY.	DESCRIPTION
Gas-Gasoline Fuel System					
102-0620	1	Base, Oil			
115-0173	1	Cover, Rocker - Includes Oil Line			
331-0103	1	Bushing, Snap - Gas Hose			
307-1203	1	Coil, Choke Solenoid			
153-0391	1	Core, Choke Solenoid			
134-1804	1	Duct, Air			
332-0566	1	Strip, Marker - B+, 1, 2, 3			
332-0537	1	Block, Terminal - 4 Place			
508-0001	1	Grommet, Rubber - Control Box			
517-0139	1	Button, Dot - Control Box			
508-0015	2	Washer, Fiber - Control Panel Resistor			

SPECIAL PARTS LIST FOR MODEL 7.5JB-3CR SPEC 9616AA
 FOR STANDARD PARTS REFER TO CATALOG 967-0225 KEY NO. 4
 (PARTS CATALOG ALSO CONTAINS COMPONENTS FOR MAJOR OPTIONAL FEATURES LISTED BEL)

WIRING DIAGRAM NO. 612-4795-09

PART NO.	QTY.	DESCRIPTION	PART NO.	QTY.	DESCRIPTION
Gas-Gasoline Fuel System					
Housed					
102-0620	1	Base, Oil			
115-0173	1	Cover, Rocker - Includes Oil Line			
307-1203	1	Coil, Choke Solenoid			
153-0391	1	Core, Choke Solenoid			
331-0103	1	Bushing, Snap - Gas Hose			
505-0183	1	Elbow, Reducer - 1½ to 1½ (Exhaust)			
322-0072	2	Receptacle, Panel Light			
338-0495	1	Harness, Wiring - Control to Output Box			
332-0566	1	Strip, Marker - B+, 1, 2, 3			
332-0537	1	Block, Terminal - 4 Place			
508-0001	1	Grommet, Rubber - Control Box			
517-0139	1	Button, Dot - Control Box			
508-0015	2	Washer, Fiber - Control Panel Resistor			

SPECIAL PARTS LIST FOR **MODEL** 7.5JB-18R **SPEC** 9616AA
 FOR STANDARD PARTS REFER TO **CATALOG** 967-0223 **KEY NO.** 4
 (PARTS CATALOG ALSO CONTAINS COMPONENTS FOR MAJOR OPTIONAL FEATURES LISTED BELOW)

WIRING DIAGRAM NO. 612-4795-10 (ENG)

PART NO.	QTY.	DESCRIPTION	PART NO.	QTY.	DESCRIPTION
Gas-Gasoline Fuel System Housed					
102-0620	1	Base, Oil			
115-0173	1	Cover, Rocker - Includes Oil Line			
307-1203	1	Coil, Choke Solenoid			
153-0391	1	Core, Choke Solenoid			
331-0103	1	Bushing, Snap - Gas Hose			
505-0183	1	Elbow, Reducer - 1½ To 1¼ (Exhaust)			
522-0072	2	Receptacle, Panel Light			
538-0495	1	Harness, Wiring - Control To Output Box			
532-0566	1	Strip, Marker - B+, 1, 2, 3			
532-0537	1	Block, Terminal - 4 Place			
508-0001	1	Grommet, Rubber-Control Box			
517-0159	1	Button, Dot - Control Box			
508-0015	2	Washer, Fiber - Control Panel Resistor			

The following catalog
has gaps in its page
numbers, or doesn't
have any numbers.
We have chosen to
leave the page
numbering in the
order that Acrobat
assigns it.

SPECIAL PARTS LIST FOR MODEL 7.5JB-3CR SPEC 2731AA
 FOR STANDARD PARTS REFER TO CATALOG 967-0223 KEY NO. 4
 (PARTS CATALOG ALSO CONTAINS COMPONENTS FOR MAJOR OPTIONAL FEATURES LISTED BELOW)

WIRING DIAGRAM NO. (ENG) 612-4794-13

PART NO.	QTY.	DESCRIPTION	PART NO.	QTY.	DESCRIPTION
Gas-Gasoline Fuel System					
Low Oil Pressure Cut Off					
115-0173	1	Cover, Rocker - Includes Oil Line			
307-1203	1	Coil, Choke Solenoid			
153-0391	1	Core, Choke Solenoid			
331-0103	1	Bushing, Snap - Gas Hose			
134-1804	1	Duct, Air			
508-0001	1	Grommet, Rubber - Control Box			
508-0015	4	Washer, Fiber - Control Panel Resistors			
332-0537	1	Block, Terminal - 4 Place			
332-0566	1	Strip, Marker - B+, 1, 2, 3			

SPECIAL PARTS LIST FOR MODEL 7.5JB-18R SPEC 2731AA
 FOR STANDARD PARTS REFER TO CATALOG 967-0223 KEY NO. 4
 (PARTS CATALOG ALSO CONTAINS COMPONENTS FOR MAJOR OPTIONAL FEATURES LISTED BELOW)

WIRING DIAGRAM NO. 612-4794-14

PART NO.	QTY.	DESCRIPTION	PART NO.	QTY.	DESCRIPTION
Gas-Gasoline Fuel System					
Low Oil Pressure Cut Off					
115-0173	1	Cover, Rocker - Includes Oil Line			
307-1203	1	Coil, Choke Solenoid			
153-0391	1	Core, Choke Solenoid			
331-0103	1	Bushing, Snap - Gas Hose			
134-1804	1	Duct, Air			
332-0566	1	Strip, Marker - B+, 1, 2, 3			
332-0537	1	Block, Terminal - 4 Place			
508-0001	1	Grommet, Rubber-Control Box			
517-0139	1	Button, Dot - Control Box			
508-0015	4	Washer, Fiber - Control Panel Resistor			

SPECIAL PARTS LIST FOR MODEL 7.5JB-3CR SPEC 2731AB
 FOR STANDARD PARTS REFER TO CATALOG 967-0223 KEY NO. 4
 (PARTS CATALOG ALSO CONTAINS COMPONENTS FOR MAJOR OPTIONAL FEATURES LISTED BELOW)

WIRING DIAGRAM NO. 612-5559-13

PART NO.	QTY.	DESCRIPTION	PART NO.	QTY.	DESCRIPTION
Gas-Gasoline Fuel System					
Low Oil Pressure Cut Off					
115-0173	1	Cover, Rocker - Includes Oil Line			
307-1203	1	Coil, Choke Solenoid			
153-0391	1	Core, Choke Solenoid			
331-0103	1	Bushing, Snap - Gas Hose			
134-1804	1	Duct, Air			
508-0001	1	Grommet, Rubber - Control Box			
508-0015	4	Washer, Fiber - Control Panel Resistors			
332-0537	1	Block, Terminal - 4 Place			
332-0566	1	Strip, Marker - B+, 1, 2, 3			

SPECIAL PARTS LIST FOR **MODEL** 7.5JB-3CR **SPEC** 2823AA
 FOR STANDARD PARTS REFER TO **CATALOG** 967-0223 **KEY NO.** 4
 (PARTS CATALOG ALSO CONTAINS COMPONENTS FOR MAJOR OPTIONAL FEATURES LISTED BELOW)

WIRING DIAGRAM NO. 612-4794-13

PART NO.	QTY.	DESCRIPTION	PART NO.	QTY.	DESCRIPTION
Housed					
Low Oil Pressure Cut Off					
502-0020	1	Elbow, Street - Fuel Pump Inlet			
505-0061	1	Nipple, Pipe - Fuel Pump Inlet			
502-0017	1	Connector, Female - Fuel Pump Inlet			
307-1203	1	Coil, Choke Solenoid			
153-0391	1	Core, Choke Solenoid			
505-0183	1	Elbow, Reducer - 1½ to 1½ (Exhaust)			
322-0072	2	Receptacle, Panel Light			
338-0495	1	Harness, Wiring - Control to Output Box			
508-0001	1	Grommet, Rubber - Control Box			
508-0015	4	Washer, Fiber - Control Panel Resistors			
332-0537	1	Block, Terminal - 4 Place			
332-0566	1	Strip, Marker - B+1, 2, 3			

SPECIAL PARTS LIST FOR MODEL 7.5JB-18R SPEC 2823AA
 FOR STANDARD PARTS REFER TO CATALOG 967-0223 KEY NO. 4
 (PARTS CATALOG ALSO CONTAINS COMPONENTS FOR MAJOR OPTIONAL FEATURES LISTED BELOW)

WIRING DIAGRAM NO. 612-4794-14

PART NO.	QTY.	DESCRIPTION	PART NO.	QTY.	DESCRIPTION
Housed Low Oil Pressure Cut Off					
502-0020	1	Elbow, Street - Fuel Pump Inlet			
505-0061	1	Nipple, Pipe - Fuel Pump Inlet			
502-0017	1	Connector, Female - Fuel Pump Inlet			
307-1203	1	Coil, Choke Solenoid			
153-0391	1	Core, Choke Solenoid			
505-0183	1	Elbow, Reducer - 1½ To 1¼ (Exhaust)			
322-0072	2	Receptacle, Panel Light			
338-0495	1	Harness, Wiring - Control To Output Box			
332-0566	1	Strip, Marker - B+, 1, 2, 3			
332-0537	1	Block, Terminal - 4 Place			
508-0001	1	Grommet, Rubber-Control Box			
517-0139	1	Button, Dot - Control Box			
508-0015	4	Washer, Fiber - Control Panel Resistor			

SPECIAL PARTS LIST FOR **MODEL** 7.5JB-18R **SPEC** 2823AB
 FOR STANDARD PARTS REFER TO **CATALOG** 967-0223 **KEY NO.** 4
 (PARTS CATALOG ALSO CONTAINS COMPONENTS FOR MAJOR OPTIONAL FEATURES LISTED BELOW)

WIRING DIAGRAM NO. 612-5559-14

PART NO.	QTY.	DESCRIPTION	PART NO.	QTY.	DESCRIPTION
Housed					
Low Oil Pressure Cut Off					
502-0020	1	Elbow, Street - Fuel Pump Inlet			
505-0061	1	Nipple, Pipe - Fuel Pump Inlet			
502-0017	1	Connector, Female - Fuel Pump Inlet			
307-1203	1	Coil, Choke Solenoid			
153-0391	1	Core, Choke Solenoid			
505-0183	1	Elbow, Reducer - 1½ to 1¼ (Exhaust)			
322-0072	2	Receptacle, Panel Light			
338-0495	1	Harness, Wiring - Control To Output Box			
508-0001	1	Grommet, Rubber-Control Box			
508-0015	4	Washer, Fiber - Control Panel Resistors			
332-0537	1	Block, Terminal - 4 Place			
332-0566	1	Strip, Marker - B+, 1, 2, 3			

SPECIAL PARTS LIST FOR **MODEL** 7.5JB-18R **SPEC** 2896AA
 FOR STANDARD PARTS REFER TO **CATALOG** 967-0223 **KEY NO.** 4
 (PARTS CATALOG ALSO CONTAINS COMPONENTS FOR MAJOR OPTIONAL FEATURES LISTED BELOW)

WIRING DIAGRAM NO. 612-4794-14

PART NO.	QTY.	DESCRIPTION	PART NO.	QTY.	DESCRIPTION
Gas Fuel System					
Low Oil Pressure Cut Off					
High Air Temperature Cut Off					
115-0173	1	Cover, Rocker - Includes Oil Line			
331-0103	1	Bushing, Snap - Gas Hose			
309-0196	1	Switch, High Air Temperature			
332-0566	1	Strip, Marker - B+, 1, 2, 3			
332-0537	1	Block, Terminal - 4 Place			
508-0001	1	Grommet, Rubber-Control Box			
517-0139	1	Button, Dot - Control Box			
508-0015	4	Washer, Fiber - Control Panel Resistor			

SPECIAL PARTS LIST FOR **MODEL** 7.5JB-3CR **SPEC** 3098AA
 FOR STANDARD PARTS REFER TO **CATALOG** 967-0223 **KEY NO.** 4
 (PARTS CATALOG ALSO CONTAINS COMPONENTS FOR MAJOR OPTIONAL FEATURES LISTED BELOW)

WIRING DIAGRAM NO. 612-4794-13

PART NO.	QTY.	DESCRIPTION	PART NO.	QTY.	DESCRIPTION
Gas-Gasoline Fuel System					
Low Oil Pressure Cut Off					
High Air Temperature Cut Off					
115-0173	1	Cover, Rocker - Includes Oil Line			
307-1203	1	Coil, Choke Solenoid			
153-0391	1	Core, Choke Solenoid			
331-0103	1	Bushing, Snap - Gas Hose			
309-0196	1	Switch, High Air Temperature			
134-1804	1	Duct, Air			
508-0001	1	Grommet, Rubber - Control Box			
508-0015	4	Washer, Fiber - Control Panel Resistors			
332-0537	1	Block, Terminal - 4 Place			
332-0566	1	Strip, Marker - B+, 1, 2, 3			

SPECIAL PARTS LIST FOR **MODEL** 7.5JB-18R **SPEC** 3098AA
 FOR STANDARD PARTS REFER TO **CATALOG** 967-0223 **KEY NO.** 4
 (PARTS CATALOG ALSO CONTAINS COMPONENTS FOR MAJOR OPTIONAL FEATURES LISTED BELOW)

WIRING DIAGRAM NO. 612-4794-14

PART NO.	QTY.	DESCRIPTION	PART NO.	QTY.	DESCRIPTION
Low Oil Pressure Cut Off					
High Air Temperature Cut Off					
Gas-Gasoline Fuel System					
115-0173	1	Cover, Rocker - Includes Oil Line			
307-1203	1	Coil, Choke Solenoid			
153-0391	1	Core, Choke Solenoid			
331-0103	1	Bushing, Snap - Gas Hose			
309-0196	1	Switch, High Air Temperature			
134-1804	1	Duct, Air			
332-0566	1	Strip, Marker - B+, 1, 2, 3			
332-0537	1	Block, Terminal - 4 Place			
508-0001	1	Grommet, Rubber-Control Box			
517-0139	1	Button, Dot - Control Box			
508-0015	4	Washer, Fiber - Control Panel Resistor			

SPECIAL PARTS LIST FOR MODEL 7.5JB-3CR SPEC 3098AB
 FOR STANDARD PARTS REFER TO CATALOG 967-0223 KEY NO. 4
 (PARTS CATALOG ALSO CONTAINS COMPONENTS FOR MAJOR OPTIONAL FEATURES LISTED BELOW)

WIRING DIAGRAM NO. 612-5559-13

PART NO.	QTY.	DESCRIPTION	PART NO.	QTY.	DESCRIPTION
Gas-Gasoline Fuel System					
Low Oil Pressure Cut Off					
High Air Temperature Cut Off					
115-0173	1	Cover, Rocker - Includes Oil Line			
307-1203	1	Coil, Choke Solenoid			
153-0391	1	Core, Choke Solenoid			
331-0103	1	Bushing, Snap - Gas Hose			
309-0196	1	Switch, High Air Temperature			
134-1804	1	Duct, Air			
508-0001	1	Grommet, Rubber - Control Box			
508-0015	4	Washer, Fiber - Control Panel Resistors			
332-0537	1	Block, Terminal - 4 Place			
332-0566	1	Strip, Marker - B+, 1, 2, 3			

SPECIAL PARTS LIST FOR **MODEL** 7.5JB-18R **SPEC** 3098AB
 FOR STANDARD PARTS REFER TO **CATALOG** 967-0223 **KEY NO.** 4
 (PARTS CATALOG ALSO CONTAINS COMPONENTS FOR MAJOR OPTIONAL FEATURES LISTED BELOW)

WIRING DIAGRAM NO. 612-5559-14

PART NO.	QTY.	DESCRIPTION	PART NO.	QTY.	DESCRIPTION
Low Oil Pressure Cut Off					
High Air Temperature Cut Off					
Gas-Gasoline Fuel System					
115-0173	1	Cover, Rocker - Includes Oil Line			
307-1203	1	Coil, Choke Solenoid			
153-0391	1	Core, Choke Solenoid			
331-0103	1	Bushing, Snap - Gas Hose			
309-0196	1	Switch, High Air Temperature			
134-1804	1	Duct, Air			
508-0001	1	Grommet, Rubber-Control Box			
508-0015	4	Washer, Fiber - Control Panel Resistors			
332-0537	1	Block, Terminal - 4 Place			
332-0566	1	Strip, Marker - B+, 1, 2, 3			

SPECIAL PARTS LIST FOR **MODEL** 7.5JB-3CR **SPEC** 3212AB
 FOR STANDARD PARTS REFER TO **CATALOG** 967-0223 **KEY NO.** 4
 (PARTS CATALOG ALSO CONTAINS COMPONENTS FOR MAJOR OPTIONAL FEATURES LISTED BELOW)

WIRING DIAGRAM NO. 612-5559-13

PART NO.	QTY.	DESCRIPTION	PART NO.	QTY.	DESCRIPTION
Low Oil Pressure Cut Off					
Oil Bath Air Cleaner					
502-0020	1	Elbow, Street - Fuel Pump Inlet			
505-0061	1	Nipple, Pipe - Fuel Pump Inlet			
502-0017	1	Connector, Female - Fuel Pump Inlet			
307-1203	1	Coil, Choke Solenoid			
153-0391	1	Core, Choke Solenoid			
140-0645	1	Adapter, Oil Bath Air Clnr			
508-0001	1	Grommet, Rubber - Control Box			
508-0015	4	Washer, Fiber - Control Panel Resistors			
332-0537	1	Block, Terminal - 4 Place			
332-0566	1	Strip, Marker - B+, 1, 2, 3			

SPECIAL PARTS LIST FOR **MODEL** 7.5JB-3CR **SPEC** 3354AA
 FOR STANDARD PARTS REFER TO **CATALOG** 967-0223 **KEY NO.** 4
 (PARTS CATALOG ALSO CONTAINS COMPONENTS FOR MAJOR OPTIONAL FEATURES LISTED BELOW)
WIRING DIAGRAM NO. 612-4793-09

PART NO.	QTY.	DESCRIPTION	PART NO.	QTY.	DESCRIPTION
Gas-Gasoline Fuel System					
High Air Temperature Cut Off					
115-0173	1	Cover, Rocker - Includes Oil Line			
307-1203	1	Coil, Choke Solenoid			
153-0391	1	Core, Choke Solenoid			
331-0103	1	Bushing, Snap - Gas Hose			
309-0196	1	Switch, High Air Temperature			
134-1804	1	Duct, Air			
332-0566	1	Strip, Marker - B+ 1, 2, 3			
332-0557	1	Block, Terminal - 4 Place			
508-0001	1	Grommet, Rubber - Control Box			
517-0139	1	Button, Dot - Control Box			
508-0015	2	Washer, Fiber - Control Panel Resistor			

SPECIAL PARTS LIST FOR MODEL 7.5JB-18R SPEC 3365AA
 FOR STANDARD PARTS REFER TO CATALOG 967-0223 KEY NO. 4
 (PARTS CATALOG ALSO CONTAINS COMPONENTS FOR MAJOR OPTIONAL FEATURES LISTED BELOW)

WIRING DIAGRAM NO. 612-4794-14

PART NO.	QTY.	DESCRIPTION	PART NO.	QTY.	DESCRIPTION
Low Oil Pressure Cut Off Day Tank (One Quart)					
502-0020	1	Elbow, Street - Fuel Pump Inlet			
505-0061	1	Nipple, Pipe - Fuel Pump Inlet			
502-0017	1	Connector, Female - Fuel Pump Inlet			
307-1203	1	Coil, Choke Solenoid			
153-0391	1	Core, Choke Solenoid			
134-1843	1	Cover, Air Housing			
502-0053	1	Elbow, Street Pipe - Valve To Carburetor Fuel Line			
501-0005	1	Line, Fuel - Valve To Carb.			
508-0021	2	Grommet, Rubber - Air HSG. Cover (3/4" Hole)			
134-1804	1	Duct, Air			
508-0001	1	Grommet, Rubber-Control Box			
508-0015	4	Washer, Fiber - Control Panel Resistors			
332-0537	1	Block, Terminal - 4 Place			
332-0566	1	Strip, Marker - B+, 1, 2, 3			

SPECIAL PARTS LIST FOR **MODEL** 7.5JB-18R **SPEC** 3365AB
 FOR STANDARD PARTS REFER TO **CATALOG** 967-0223 **KEY NO.** 4
 (PARTS CATALOG ALSO CONTAINS COMPONENTS FOR MAJOR OPTIONAL FEATURES LISTED BELOW)
WIRING DIAGRAM NO. 612-5559-14

PART NO.	QTY.	DESCRIPTION	PART NO.	QTY.	DESCRIPTION
Low Oil Pressure Cut Off Day Tank (One Quart)					
502-0020	1	Elbow, Street - Fuel Pump Inlet			
505-0061	1	Nipple, Pipe - Fuel Pump Inlet			
502-0017	1	Connector, Female - Fuel Pump Inlet			
307-1203	1	Coil, Choke Solenoid			
153-0391	1	Core, Choke Solenoid			
134-1843	1	Cover, Air Housing			
502-0053	1	Elbow, Street Pipe - Valve To Carburetor Fuel Line			
501-0005	1	Line, Fuel - Valve To Carb.			
508-0021	2	Grommet, Rubber - Air Hsg. Cover (3/4" Hole)			
134-1804	1	Duct, Air			
508-0001	1	Grommet, Rubber-Control Box			
508-0015	4	Washer, Fiber - Control Panel Resistors			
332-0537	1	Block, Terminal - 4 Place			
332-0566	1	Strip, Marker - B+, 1, 2, 3			

SPECIAL PARTS LIST FOR **MODEL** 7.5JB-4XR **SPEC** 3511T
 FOR STANDARD PARTS REFER TO **CATALOG** 967-0223 **KEY NO.** 4
 (PARTS CATALOG ALSO CONTAINS COMPONENTS FOR MAJOR OPTIONAL FEATURES LISTED BELOW)
WIRING DIAGRAM NO. 611-0807-02

PART NO.	QTY.	DESCRIPTION	PART NO.	QTY.	DESCRIPTION
Low Oil Pressure Cut Off					
High Air Temperature Cut Off					
Gas-Gasoline Fuel System					
115-0173	1	Cover, Rocker - Includes Oil Line			
307-1203	1	Coil, Choke Solenoid			
153-0391	1	Core, Choke Solenoid			
331-0103	1	Bushing, Snap - Gas Hose			
309-0196	1	Switch, High Air Temperature			
140-0645	1	Adapter, Oil Bath Air Clnr			
134-1804	1	Duct, Air			
301-1964	1	Bracket, Control Box - L.H.			
301-1965	1	Bracket, Control Box - R.H.			

SPECIAL PARTS LIST FOR MODEL 7.5JB-3R SPEC 3555AA
 FOR STANDARD PARTS REFER TO CATALOG 967-0223 KEY NO. 4
 (PARTS CATALOG ALSO CONTAINS COMPONENTS FOR MAJOR OPTIONAL FEATURES LISTED BELOW)
 WIRING DIAGRAM NO. (ENG)612-4794-13(AC)612-1786-02

PART NO.	QTY.	DESCRIPTION	PART NO.	QTY.	DESCRIPTION
Gas-Gasoline Fuel System					
Housed					
Low Oil Pressure Cutoff					
Meter Panel					
115-0173	1	Cover, Rocker - Includes Oil Line			
307-1203	1	Coil, Choke Solenoid			
153-0391	1	Core, Choke Solenoid			
331-0103	1	Bushing, Snap - Gas Hose			
505-0183	1	Elbow, Reducer - 1-1/2 to 1-1/4 (Exhaust)			
301-1554	1	Panel, Meter			
322-0072	2	Receptacle, Panel Light			
338-0495	1	Harness, Wiring - Control to Output Box			
508-0001	1	Grommet, Rubber - Control Box			
508-0015	4	Washer, Fiber - Control Panel Resistors			
332-0537	1	Block, Terminal - 4 Place			
332-0566	1	Strip, Marker - B+, 1, 2, 3			

SPECIAL PARTS LIST FOR **MODEL** 7.5JB-4R31 **SPEC** 3570AA
 FOR STANDARD PARTS REFER TO **CATALOG** 967-0223 **KEY NO.** 4
 (PARTS CATALOG ALSO CONTAINS COMPONENTS FOR MAJOR OPTIONAL FEATURES LISTED BELOW)

WIRING DIAGRAM NO. (Eng) 612-4793-10 (AC) 612-1486-02

PART NO.	QTY.	DESCRIPTION	PART NO.	QTY.	DESCRIPTION
Gas Fuel System Housed Meter Panel NOTE: Pennsylvania Approved					
115-0173	1	Cover, Rocker - Includes Oil Line			
331-0103	1	Bushing, Snap - Gas Hose			
416-0325	1	Hydrometer			
505-0183	1	Elbow, Reducer - 1-1/2 to 1-1/4 (Exhaust)			
301-2088	1	Panel, Meter			
322-0072	2	Receptacle, Panel Light			
338-0495	1	Harness, Wiring - Control to Output Box			
332-0566	1	Strip, Marker - B+,1,2,3			
332-0537	1	Block, Terminal - 4 Place			
508-0001	1	Grommet, Rubber - Control Box			
517-0139	1	Button, Dot - Control Box			
508-0015	2	Washer, Fiber - Control Panel Resistor			

SPECIAL PARTS LIST FOR MODEL 7.5JB-3CR SPEC 3615AA
 FOR STANDARD PARTS REFER TO CATALOG 967-0223 KEY NO. 4
 (PARTS CATALOG ALSO CONTAINS COMPONENTS FOR MAJOR OPTIONAL FEATURES LISTED BELOW)
 WIRING DIAGRAM NO. 612-4860-13

PART NO.	QTY.	DESCRIPTION	PART NO.	QTY.	DESCRIPTION
Low Oil Pressure Cut Off					
High Air Temperature Cut Off					
502-0020	1	Elbow, Street - Fuel Pump Inlet			
505-0061	1	Nipple, Pipe - Fuel Pump Inlet			
502-0017	1	Connector, Female - Fuel Pump Inlet			
307-1203	1	Coil, Choke Solenoid			
153-0391	1	Core, Choke Solenoid			
309-0206	1	Switch, High Air Temperature			
134-1804	1	Duct, Air			
508-0001	1	Grommet, Rubber - Control Box			
508-0015	4	Washer, Fiber - Control Panel Resistors			
322-0004	2	Lamp, Indicator - High Air Temp. and Low Oil Pressure			
307-1129	1	Relay, High Air Temperature			
301-2376	1	Panel, Control			

SPECIAL PARTS LIST FOR MODEL 7.5JB-18R SPEC 3862AA
 FOR STANDARD PARTS REFER TO CATALOG 967-0223 KEY NO. 4
 (PARTS CATALOG ALSO CONTAINS COMPONENTS FOR MAJOR OPTIONAL FEATURES LISTED BELOW)

WIRING DIAGRAM NO. 612-4794-14

PART NO.	QTY.	DESCRIPTION	PART NO.	QTY.	DESCRIPTION
		Mounted Fuel Tank			
		Gas-Gasoline Fuel System			
		Housed			
		Low Oil Pressure Cut Off			
115-0173	1	Cover, Rocker - Includes Oil Line			
307-1203	1	Coil, Choke Solenoid			
153-0391	1	Core, Choke Solenoid			
331-0103	1	Bushing, Snap - Gas Hose			
505-0183	1	Elbow, Reducer - 1½ To 1¼ (Exhaust)			
322-0072	2	Receptacle, Panel Light			
338-0495	1	Harness, Wiring - Control To Output Box			
332-0566	1	Strip, Marker - B+, 1, 2, 3			
332-0537	1	Block, Terminal - 4 Place			
508-0001	1	Grommet, Rubber-Control Box			
517-0139	1	Button, Dot - Control Box			
508-0015	4	Washer, Fiber - Control Panel Resistor			

SPECIAL PARTS LIST FOR MODEL 7.5JB-3CR SPEC 3980AA
 FOR STANDARD PARTS REFER TO CATALOG 967-0223 KEY NO. 4
 (PARTS CATALOG ALSO CONTAINS COMPONENTS FOR MAJOR OPTIONAL FEATURES LISTED BELOW)
 WIRING DIAGRAM NO. (ENG) 612-4793-09

PART NO.	QTY.	DESCRIPTION	PART NO.	QTY.	DESCRIPTION
Gas Fuel System					
112-0106	2	Piston and Pin			
113-0107	2	Ring Set, Piston			
115-0173	1	Cover, Rocker - Includes Oil Line			
331-0103	1	Bushing, Snap - Gas Hose			
332-0566	1	Strip, Marker - B+, 1, 2, 3			
332-0537	1	Block, Terminal - 4 Place			
508-0001	1	Grommet, Rubber - Control Box			
517-0139	1	Button, Dot - Control Box			
508-0015	2	Washer, Fiber - Control Panel Resistor			

SPECIAL PARTS LIST FOR **MODEL** 7.5JB-18R **SPEC** 3980AA
 FOR STANDARD PARTS REFER TO **CATALOG** 967-0223 **KEY NO.** 4
 (PARTS CATALOG ALSO CONTAINS COMPONENTS FOR MAJOR OPTIONAL FEATURES LISTED BELOW)

WIRING DIAGRAM NO. 612-4793-10

PART NO.	QTY.	DESCRIPTION	PART NO.	QTY.	DESCRIPTION
Gas Fuel System					
112-0106	2	Piston And Pin			
113-0107	2	Ring Set, Piston			
115-0173	1	Cover, Rocker - Includes Oil Line			
331-0103	1	Bushing, Snap - Gas Hose			
332-0566	1	Strip, Marker - B+, 1, 2, 3			
332-0537	1	Block, Terminal - 4 Place			
508-0001	1	Grommet, Rubber-Control Box			
517-0139	1	Button, Dot - Control Box			
508-0015	2	Washer, Fiber - Control Panel Resistor			

SPECIAL PARTS LIST FOR **MODEL** 7.5JB-3CR **SPEC** 3980AB
 FOR STANDARD PARTS REFER TO **CATALOG** 967-0223 **KEY NO.** 4
 (PARTS CATALOG ALSO CONTAINS COMPONENTS FOR MAJOR OPTIONAL FEATURES LISTED BELOW)

WIRING DIAGRAM NO. 612-5558-09

PART NO.	QTY.	DESCRIPTION	PART NO.	QTY.	DESCRIPTION
Gas Fuel System					
112-0106	2	Piston and Pin			
113-0107	2	Ring Set, Piston			
115-0173	1	Cover, Rocker - Includes Oil Line			
331-0103	1	Bushing, Snap - Gas Hose			
332-0566	1	Strip, Marker - B+, 1, 2, 3			
332-0537	1	Block, Terminal - 4 Place			
508-0001	1	Grommet, Rubber - Control Box			
517-0139	1	Button, Dot - Control Box			
508-0015	2	Washer, Fiber - Control Panel Resistor			

SPECIAL PARTS LIST FOR MODEL 7.5JB-18R SPEC 3980AB
FOR STANDARD PARTS REFER TO CATALOG 967-0223 KEY NO. 4
(PARTS CATALOG ALSO CONTAINS COMPONENTS FOR MAJOR OPTIONAL FEATURES LISTED BELOW)

WIRING DIAGRAM NO. 612-5558-10

PART NO.	QTY.	DESCRIPTION	PART NO.	QTY.	DESCRIPTION
Gas Fuel System					
112-0106	2	Piston And Pin			
113-0107	2	Ring Set, Piston			
115-0173	1	Cover, Rocker - Includes Oil Line			
331-0103	1	Bushing, Snap - Gas Hose			
332-0566	1	Strip, Marker - B+, 1, 2, 3			
332-0537	1	Block, Terminal - 4 Place			
508-0001	1	Grommet, Rubber-Control Box			
517-0139	1	Button, Dot - Control Box			
508-0015	2	Washer, Fiber - Control Panel Resistor			

SPECIAL PARTS LIST FOR **MODEL** 7.5JB-3CR **SPEC** 4017T
 FOR STANDARD PARTS REFER TO **CATALOG** 967-0223 **KEY NO.** 4
 (PARTS CATALOG ALSO CONTAINS COMPONENTS FOR MAJOR OPTIONAL FEATURES LISTED BELOW)
WIRING DIAGRAM NO. (ENG) 611-0806-01

PART NO.	QTY.	DESCRIPTION	PART NO.	QTY.	DESCRIPTION
Gas-Gasoline Fuel System					
Air Duct and Shutter					
115-0173	1	Cover, Rocker - Includes Oil Line			
307-1203	1	Coil, Choke Solenoid			
153-0391	1	Core, Choke Solenoid			
331-0103	1	Bushing, Snap - Gas Hose			
220-0596	1	Stator Assembly, Wound			
301-1964	1	Bracket, Control Box - L.H.			
301-1965	1	Bracket, Control Box - R.H.			

SPECIAL PARTS LIST FOR MODEL 7.5JB-3CR SPEC 4037AA
 FOR STANDARD PARTS REFER TO CATALOG 967-0223 KEY NO. 4
 (PARTS CATALOG ALSO CONTAINS COMPONENTS FOR MAJOR OPTIONAL FEATURES LISTED BELOW)

WIRING DIAGRAM NO. 612-4794-13

PART NO.	QTY.	DESCRIPTION	PART NO.	QTY.	DESCRIPTION
		Oil Bath Air Cleaner			
		Air Duct And Shutter			
		Low Oil Pressure Cut Off			
502-0020	1	Elbow, Street - Fuel Pump Inlet			
505-0061	1	Nipple, Pipe - Fuel Pump Inlet			
502-0017	1	Connector, Female - Fuel Pump Inlet			
307-1203	1	Coil, Choke Solenoid			
153-0391	1	Core, Choke Solenoid			
140-0645	1	Adapter, Oil Bath Air Clnr			
508-0001	1	Grommet, Rubber - Control Box			
508-0015	4	Washer, Fiber - Control Panel Resistors			
332-0537	1	Block, Terminal - 4 Place			
332-0566	1	Strip, Marker - B+, 1, 2, 3			

SPECIAL PARTS LIST FOR **MODEL** 7.5JB-3CR **SPEC** 4283AB
FOR STANDARD PARTS REFER TO CATALOG 967-0223 **KEY NO.** 4
(PARTS CATALOG ALSO CONTAINS COMPONENTS FOR MAJOR OPTIONAL FEATURES LISTED BELOW)
WIRING DIAGRAM NO. 612-5558-00

PART NO.	QTY.	DESCRIPTION	PART NO.	QTY.	DESCRIPTION
Housed Day Tank (One Quart)					
502-0020	1	Elbow, Street - Fuel Pump Inlet			
505-0061	1	Nipple, Pipe - Fuel Pump Inlet			
502-0017	1	Connector, Female - Fuel Pump Inlet			
307-1203	1	Coil, Choke Solenoid			
153-0391	1	Core, Choke Solenoid			
134-1843	1	Cover, Air Housing			
502-0053	1	Elbow, Street Pipe - Valve To Carburetor Fuel Line			
501-0005	1	Line, Fuel - Valve to Carb			
508-0021	2	Grommet, Rubber - Air Hsg. Cover (3/4" Hole)			
505-0183	1	Elbow, Reducer - 1½ to 1¼ (Exhaust)			
322-0072	2	Receptacle, Panel Light			
338-0495	1	Harness, Wiring - Control to Output Box			
332-0566	1	Strip, Marker - B+, 1, 2, 3			
332-0537	1	Block, Terminal - 4 Place			
508-0001	1	Grommet, Rubber - Control Box			
517-0139	1	Button, Dot - Control Box			
508-0015	2	Washer, Fiber - Control Panel Resistor			

SPECIAL PARTS LIST FOR MODEL 7.5JB-18R SPEC 4283AB
 FOR STANDARD PARTS REFER TO CATALOG 967-0223 KEY NO. 4
 (PARTS CATALOG ALSO CONTAINS COMPONENTS FOR MAJOR OPTIONAL FEATURES LISTED BELOW)

WIRING DIAGRAM NO. 612-5558-10

PART NO.	QTY.	DESCRIPTION	PART NO.	QTY.	DESCRIPTION
Day Tank	(One Quart)				
Housed					
502-0020	1	Elbow, Street - Fuel Pump Inlet			
505-0061	1	Nipple, Pipe - Fuel Pump Inlet			
502-0017	1	Connector, Female - Fuel Pump Inlet			
307-1203	1	Coil, Choke Solenoid			
153-0391	1	Core, Choke Solenoid			
134-1843	1	Cover, Air Housing			
502-0053	1	Elbow, Street Pipe - Valve To Carburetor Fuel Line			
501-0005	1	Line, Fuel - Valve To Carb.			
508-0021	2	Grommet, Rubber - Air HSG. Cover (5/4" Hole)			
505-0183	1	Elbow, Reducer - 1½ To 1¼ (Exhaust)			
322-0072	2	Receptacle, Panel Light			
338-0495	1	Harness, Wiring - Control To Output Box			
332-0566	1	Strip, Marker - B+, 1, 2, 5			
332-0537	1	Block, Terminal - 4 Place			
508-0001	1	Grommet, Rubber-Control Box			
517-0139	1	Button, Dot - Control Box			
508-0015	2	Washer, Fiber - Control Panel Resistor			

SPECIAL PARTS LIST FOR **MODEL** 7.5JB-3CR **SPEC** 4540AA
FOR STANDARD PARTS REFER TO CATALOG 967-0223 **KEY NO.** 4
(PARTS CATALOG ALSO CONTAINS COMPONENTS FOR MAJOR OPTIONAL FEATURES LISTED BELOW)
WIRING DIAGRAM NO. 612-4794-13

PART NO.	QTY.	DESCRIPTION	PART NO.	QTY.	DESCRIPTION
Mobile Unit Air Cleaner					
Low Oil Pressure Cut Off					
502-0020	1	Elbow, Street - Fuel Pump Inlet			
505-0061	1	Nipple, Pipe - Fuel Pump Inlet			
502-0017	1	Connector, Female - Fuel Pump Inlet			
507-1203	1	Coil, Choke Solenoid			
153-0391	1	Core, Choke Solenoid			
140-1271	1	Bracket, Air Cleaner Mtg.			
503-0274	4	Clamp, Air Cleaner Hose			
503-0330	1	Hose, Air Cleaner - 2" Long			
508-0001	1	Grommet, Rubber - Control Box			
508-0015	4	Washer, Fiber - Control Panel Resistors			
332-0537	1	Block, Terminal - 4 Place			
332-0566	1	Strip, Marker - B+, 1, 2, 3			

SPECIAL PARTS LIST FOR **MODEL** 7.5JB-18R **SPEC** 4540AA
 FOR STANDARD PARTS REFER TO **CATALOG** 967-0223 **KEY NO.** 4
 (PARTS CATALOG ALSO CONTAINS COMPONENTS FOR MAJOR OPTIONAL FEATURES LISTED BELOW)

WIRING DIAGRAM NO. 612-4794-14

PART NO.	QTY.	DESCRIPTION	PART NO.	QTY.	DESCRIPTION
		Mobile Unit Air Cleaner			
		Low Oil Pressure Cut Off			
502-0020	1	Elbow, Street - Fuel Pump Inlet			
505-0061	1	Nipple, Pipe - Fuel Pump Inlet			
502-0017	1	Connector, Female - Fuel Pump Inlet			
307-1203	1	Coil, Choke Solenoid			
153-0391	1	Core, Choke Solenoid			
503-0330	1	Hose, Air Clnr. - 2" Long			
508-0001	1	Grommet, Rubber-Control Box			
508-0015	4	Washer, Fiber - Control Panel Resistors			
332-0537	1	Block, Terminal - 4 Place			
332-0566	1	Strip, Marker - B+, 1, 2, 3			

FOR STANDARD PARTS REFER TO **CATALOG** 967-0223 **KEY NO.** 4
(PARTS CATALOG ALSO CONTAINS COMPONENTS FOR MAJOR OPTIONAL FEATURES LISTED BELOW)

WIRING DIAGRAM NO. 611-0807-01

PART NO.	QTY.	DESCRIPTION	PART NO.	QTY.	DESCRIPTION
Mounted Fuel Tank					
Housed					
Low Oil Pressure Cut Off					
High Air Temperature Cut Off					
307-1203	1	Coil, Choke Solenoid			
153-0391	1	Core, Choke Solenoid			
309-0196	1	Switch, High Air Temperature			
505-0183	1	Elbow, Reducer - 1½ to 1¼ (Exhaust)			
322-0072	2	Receptacle, Panel Light			
338-0495	1	Harness, Wiring - Control to Output Box			
220-0596	1	Stator Assembly, Wound			
301-1964	1	Bracket, Control Box - L.H.			
301-1965	1	Bracket, Control Box - R. H.			
416-0004	1	Cable, Battery Jumper			

SPECIAL PARTS LIST FOR **MODEL** 7.5JB-5DR **SPEC** 5114T
 FOR STANDARD PARTS REFER TO **CATALOG** 967-0223 **KEY NO.** 4
 (PARTS CATALOG ALSO CONTAINS COMPONENTS FOR MAJOR OPTIONAL FEATURES LISTED BELOW)
WIRING DIAGRAM NO. 611-0807-02

PART NO.	QTY.	DESCRIPTION	PART NO.	QTY.	DESCRIPTION
Low Oil Pressure Cut Off					
High Air Temperature Cut Off					
Mounted Fuel Tank					
Housed					
307-1203	1	Coil, Choke Solenoid			
153-0391	1	Core, Choke Solenoid			
309-0196	1	Switch, High Air Temperature			
416-0004	1	Cable, Battery Jumper			
505-0183	1	Elbow, Reducer - 1½ To 1½ (Exhaust)			
220-0629	1	Stator Assembly, Wound			
322-0072	2	Receptacle, Panel Light			
338-0495	1	Harness, Wiring - Control To Output Box			
301-1964	1	Bracket, Control Box - L.H.			
301-1965	1	Bracket, Control Box - R.H.			

SPECIAL PARTS LIST FOR MODEL 7.5JB-3CR SPEC 5114AA
 FOR STANDARD PARTS REFER TO CATALOG 967-0223 KEY NO. 4
 (PARTS CATALOG ALSO CONTAINS COMPONENTS FOR MAJOR OPTIONAL FEATURES LISTED BELOW)

WIRING DIAGRAM NO. 612-4794-13

PART NO.	QTY.	DESCRIPTION	PART NO.	QTY.	DESCRIPTION
		Mounted Fuel Tank			
		Housed			
		Low Oil Pressure Cut Off			
		High Air Temperature Cut Off			
502-0020	1	Elbow, Street - Fuel Pump Inlet			
505-0061	1	Nipple, Pipe - Fuel Pump Inlet			
502-0017	1	Connector, Female - Fuel Pump Inlet			
307-1203	1	Coil, Choke Solenoid			
153-0391	1	Core, Choke Solenoid			
309-0196	1	Switch, High Air Temperature			
505-0183	1	Elbow, Reducer - 1½ to 1¼ (Exhaust)			
322-0072	2	Receptacle, Panel Light			
338-0495	1	Harness, Wiring - Control to Output Box			
508-0001	1	Grommet, Rubber - Control Box			
508-0015	4	Washer, Fiber - Control Panel Resistors			
332-0537	1	Block, Terminal - 4 Place			
332-0566	1	Strip, Marker - B+, 1, 2, 3			

SPECIAL PARTS LIST FOR MODEL 7.5JB-18R SPEC 5114AB
 FOR STANDARD PARTS REFER TO CATALOG 967-0223 KEY NO. 4
 (PARTS CATALOG ALSO CONTAINS COMPONENTS FOR MAJOR OPTIONAL FEATURES LISTED BELOW)
 WIRING DIAGRAM NO. 612-5559-14

PART NO.	QTY.	DESCRIPTION	PART NO.	QTY.	DESCRIPTION
		Low Oil Pressure Cut Off			
		High Air Temperature Cut Off			
		Mounted Fuel Tank			
		Housed			
502-0020	1	Elbow, Street - Fuel Pump Inlet			
505-0061	1	Nipple, Pipe - Fuel Pump Inlet			
502-0017	1	Connector, Female - Fuel Pump Inlet			
307-1203	1	Coil, Choke Solenoid			
153-0391	1	Core, Choke Solenoid			
309-0196	1	Switch, High Air Temperature			
505-0183	1	Elbow, Reducer - 1½ To 1¼ (Exhaust)			
322-0072	2	Receptacle, Panel Light			
338-0495	1	Harness, Wiring - Control To Output Box			
508-0001	1	Grommet, Rubber-Control Box			
508-0015	4	Washer, Fiber - Control Panel Resistors			
338-0917	1	Harness, Wiring - Voltage Regulator To Exciter Stator			
322-0004	1	Lamp, Indicator - Overspeed			
322-0069	1	Holder, Indicator Lamp			
320-0104	1	Relay, Low Oil Pressure			
307-1129	1	Relay, Overspeed			

SPECIAL PARTS LIST FOR MODEL 7.5JB-3CR SPEC 5381AA
 FOR STANDARD PARTS REFER TO CATALOG 967-0223 KEY NO. 4
 (PARTS CATALOG ALSO CONTAINS COMPONENTS FOR MAJOR OPTIONAL FEATURES LISTED BELOW)

WIRING DIAGRAM NO. 612-4794-13

PART NO.	QTY.	DESCRIPTION	PART NO.	QTY.	DESCRIPTION
Low Oil Pressure Cut Off					
High Air Temperature Cut Off					
502-0020	1	Elbow, Street - Fuel Pump Inlet			
505-0061	1	Nipple, Pipe - Fuel Pump Inlet			
502-0017	1	Connector, Female - Fuel Pump Inlet			
307-1203	1	Coil, Choke Solenoid			
153-0391	1	Core, Choke Solenoid			
140-0645	1	Adapter, Oil Bath Air Clnr			
309-0196	1	Switch, High Air Temperature			
508-0001	1	Grommet, Rubber - Control Box			
508-0015	4	Washer, Fiber - Control Panel Resistors			
332-0537	1	Block, Terminal - 4 Place			
332-0566	1	Strip, Marker - B+, 1, 2, 3			

SPECIAL PARTS LIST FOR MODEL 7.5JB-3CR SPEC 5381AB
 FOR STANDARD PARTS REFER TO CATALOG 967-0223 KEY NO. 4
 (PARTS CATALOG ALSO CONTAINS COMPONENTS FOR MAJOR OPTIONAL FEATURES LISTED BELOW)

WIRING DIAGRAM NO. 612-5559-13

PART NO.	QTY.	DESCRIPTION	PART NO.	QTY.	DESCRIPTION
Low Oil Pressure Cut Off					
High Air Temperature Cut Off					
502-0020	1	Elbow, Street - Fuel Pump Inlet			
505-0061	1	Nipple, Pipe - Fuel Pump Inlet			
502-0017	1	Connector, Female - Fuel Pump Inlet			
307-1203	1	Coil, Choke Solenoid			
153-0391	1	Core, Choke Solenoid			
140-0645	1	Adapter, Oil Bath Air Clnr			
309-0196	1	Switch, High Air Temperature			
508-0001	1	Grommet, Rubber - Control Box			
508-0015	4	Washer, Fiber - Control Panel Resistors			
332-0537	1	Block, Terminal - 4 Place			
332-0566	1	Strip, Marker - B+, 1, 2, 3			

SPECIAL PARTS LIST FOR **MODEL** 7.5JB-4XR **SPEC** 5776AA
 FOR STANDARD PARTS REFER TO **CATALOG** 967-0223 **KEY NO.** 4
 (PARTS CATALOG ALSO CONTAINS COMPONENTS FOR MAJOR OPTIONAL FEATURES LISTED BELOW)

WIRING DIAGRAM NO. (Eng.) 612-4794-14 (AC) 612-1859-02

PART NO.	QTY.	DESCRIPTION	PART NO.	QTY.	DESCRIPTION
Meter Panel					
Low Oil Pressure Cut Off					
High Air Temperature Cut Off					
Housed					
502-0020	1	Elbow, Street - Fuel Pump Inlet			
505-0061	1	Nipple, Pipe - Fuel Pump Inlet			
502-0017	1	Connector, Female - Fuel Pump Inlet			
307-1203	1	Coil, Choke Solenoid			
153-0391	1	Core, Choke Solenoid			
309-0196	1	Switch, High Air Temperature			
505-0183	1	Elbow, Reducer - 1-1/2 to 1-1/4 (Exhaust)			
301-2373	1	Panel, Meter			
322-0072	2	Receptacle, Panel Light			
338-0495	1	Harness, Wiring - Control to Output Box			
508-0001	1	Grommet, Rubber - Control Box			
508-0015	4	Washer, Fiber - Control Panel Resistors			
332-0537	1	Block, Terminal - 4 Place			
332-0566	1	Strip, Marker - B+,1,2,3			

SPECIAL PARTS LIST FOR MODEL 7.5JB-3CR SPEC 5811T
 FOR STANDARD PARTS REFER TO CATALOG 967-0223 KEY NO. 4
 (PARTS CATALOG ALSO CONTAINS COMPONENTS FOR MAJOR OPTIONAL FEATURES LISTED BELOW)
 WIRING DIAGRAM NO. 611-0807-01

PART NO.	QTY.	DESCRIPTION	PART NO.	QTY.	DESCRIPTION
Housed					
Low Oil Pressure Cut Off					
High Air Temperature Cut Off					
307-1203	1	Coil, Choke Solenoid			
153-0391	1	Core, Choke Solenoid			
309-0196	1	Switch, High Air Temperature			
505-0183	1	Elbow, Reducer - 1½ to 1¼ (Exhaust)			
322-0072	2	Receptacle, Panel Light			
338-0495	1	Harness, Wiring - Control to Output Box			
220-0596	1	Stator Assembly, Wound			
301-1964	1	Bracket, Control Box - L. H.			
301-1965	1	Bracket, Control Box - R. H.			
416-0004	1	Cable, Battery Jumper			

SPECIAL PARTS LIST FOR MODEL 7.5JB-4R SPEC 5811T
 FOR STANDARD PARTS REFER TO CATALOG 967-0223 KEY NO. 4
 (PARTS CATALOG ALSO CONTAINS COMPONENTS FOR MAJOR OPTIONAL FEATURES LISTED BELOW)
 WIRING DIAGRAM NO. (ENG)611-0807-02

PART NO.	QTY.	DESCRIPTION	PART NO.	QTY.	DESCRIPTION
LOW OIL PRESSURE CUTOFF					
HIGH AIR TEMPERATURE CUTOFF					
HOUSED					
115-0173	1	Cover, Rocker - Includes Oil Line			
309-0196	1	Switch, High Air Temperature			
505-0183	1	Elbow, Reducer - 1-1/2 to 1-1/4 (Exhaust)			
416-0004	1	Cable, Battery Jumper			
322-0072	2	Receptacle, Panel Light			
338-0495	1	Harness, Wiring - Control to Output Box			
301-1964	1	Bracket, Control Box - L.H.			
301-1965	1	Bracket, Control Box - R.H.			

SPECIAL PARTS LIST FOR MODEL 7.5JB-3CR SPEC 5811AA
 FOR STANDARD PARTS REFER TO CATALOG 967-0223 KEY NO. 4
 (PARTS CATALOG ALSO CONTAINS COMPONENTS FOR MAJOR OPTIONAL FEATURES LISTED BELOW)

WIRING DIAGRAM NO. 612-4794-13

PART NO.	QTY.	DESCRIPTION	PART NO.	QTY.	DESCRIPTION
Housed					
Low Oil Pressure Cut Off					
High Air Temperature Cut Off					
502-0020	1	Elbow, Street - Fuel Pump Inlet			
505-0061	1	Nipple, Pipe - Fuel Pump Inlet			
502-0017	1	Connector, Female - Fuel Pump Inlet			
307-1203	1	Coil, Choke Solenoid			
153-0391	1	Core, Choke Solenoid			
309-0196	1	Switch, High Air Temperature			
505-0183	1	Elbow, Reducer - 1½ to 1¼ (Exhaust)			
322-0072	2	Receptacle, Panel Light			
338-0495	1	Harness, Wiring - Control to Output Box			
508-0001	1	Grommet, Rubber - Control Box			
508-0015	4	Washer, Fiber - Control Panel Resistors			
332-0557	1	Block, Terminal - 4 Place			
332-0566	1	Strip, Marker - B+, 1, 2, 3			

SPECIAL PARTS LIST FOR MODEL 7.5JB-18R SPEC 5811AA
 FOR STANDARD PARTS REFER TO CATALOG 967-0223 KEY NO. 4
 (PARTS CATALOG ALSO CONTAINS COMPONENTS FOR MAJOR OPTIONAL FEATURES LISTED BELOW)

WIRING DIAGRAM NO. 612-4794-14

PART NO.	QTY.	DESCRIPTION	PART NO.	QTY.	DESCRIPTION
		Low Oil Pressure Cut Off			
		High Air Temperature Cut Off			
		Housed			
502-0020	1	Elbow, Street - Fuel Pump Inlet			
505-0061	1	Nipple, Pipe - Fuel Pump Inlet			
502-0017	1	Connector, Female - Fuel Pump Inlet			
307-1203	1	Coil, Choke Solenoid			
153-0391	1	Core, Choke Solenoid			
309-0196	1	Switch, High Air Temperature			
505-0183	1	Elbow, Reducer - 1½ To 1¼ (Exhaust)			
322-0072	2	Receptacle, Panel Light			
338-0495	1	Harness, Wiring - Control To Output Box			
508-0001	1	Grommet, Rubber-Control Box			
508-0015	4	Washer, Fiber - Control Panel Resistors			
332-0537	1	Block, Terminal - 4 Place			
332-0566	1	Strip, Marker - B+, 1, 2, 3			

SPECIAL PARTS LIST FOR **MODEL** 7.5JB-3CR **SPEC** 6074AA
 FOR STANDARD PARTS REFER TO **CATALOG** 967-0223 **KEY NO.** 4
 (PARTS CATALOG ALSO CONTAINS COMPONENTS FOR MAJOR OPTIONAL FEATURES LISTED BELOW)

WIRING DIAGRAM NO. 612-4794-13

PART NO.	QTY.	DESCRIPTION	PART NO.	QTY.	DESCRIPTION
Gas-Gasoline Fuel System					
Air Duct and Shutter					
Low Oil Pressure Cut Off					
High Air Temperature Cut Off					
115-0173	1	Cover, Rocker - Includes Oil Line			
307-1203	1	Coil, Choke Solenoid			
153-0391	1	Core, Choke Solenoid			
331-0103	1	Bushing, Snap - Gas Hose			
309-0196	1	Switch, High Air Temperature			
508-0001	1	Grommet, Rubber - Control Box			
508-0015	4	Washer, Fiber - Control Panel Resistors			
332-0537	1	Block, Terminal - 4 Place			
332-0566	1	Strip, Marker - B+, 1, 2, 3			

SPECIAL PARTS LIST FOR **MODEL** 7.5JB-18R **SPEC** 6074AB
FOR STANDARD PARTS REFER TO **CATALOG** 967-0223 **KEY NO.** 4
(PARTS CATALOG ALSO CONTAINS COMPONENTS FOR MAJOR OPTIONAL FEATURES LISTED BELOW)

WIRING DIAGRAM NO. (ENG) 612-5559-14

PART NO.	QTY.	DESCRIPTION	PART NO.	QTY.	DESCRIPTION
Low Oil Pressure Cut Off					
High Air Temperature Cut Off					
Gas - Gasoline Fuel System					
Air Duct And Shutter					
309-0196	1	Switch, High Air Temperature			

SPECIAL PARTS LIST FOR **MODEL** 7.5JB-3CR **SPEC** 6153AA
 FOR STANDARD PARTS REFER TO **CATALOG** 967-0223 **KEY NO.** 4
 (PARTS CATALOG ALSO CONTAINS COMPONENTS FOR MAJOR OPTIONAL FEATURES LISTED BELOW)
WIRING DIAGRAM NO. 612-4794-13

PART NO.	QTY.	DESCRIPTION	PART NO.	QTY.	DESCRIPTION
Air Duct And Shutter					
Low Oil Pressure Cut Off					
High Air Temperature Cut Off					
502-0020	1	Elbow, Street - Fuel Pump Inlet			
505-0061	1	Nipple, Pipe - Fuel Pump Inlet			
502-0017	1	Connector, Female - Fuel Pump Inlet			
307-1203	1	Coil, Choke Solenoid			
153-0391	1	Core, Choke Solenoid			
309-0196	1	Switch, High Air Temperature			
508-0001	1	Grommet, Rubber - Control Box			
508-0015	4	Washer, Fiber - Control Panel Resistors			
332-0537	1	Block, Terminal - 4 Place			
332-0566	1	Strip, Marker - B+, 1, 2, 3			

SPECIAL PARTS LIST FOR **MODEL** 7.5JB-4XR **SPEC** 6180T
 FOR STANDARD PARTS REFER TO **CATALOG** 967-0223 **KEY NO.** 4
 (PARTS CATALOG ALSO CONTAINS COMPONENTS FOR MAJOR OPTIONAL FEATURES LISTED BELOW)
WIRING DIAGRAM NO. 611-0806-02 (ENG)

PART NO.	QTY.	DESCRIPTION	PART NO.	QTY.	DESCRIPTION
Gas-Gasoline Fuel System					
Air Duct and Shutter					
High Air Temperature Cut Off					
115-0173	1	Cover, Rocker - Includes Oil Line			
307-1203	1	Coil, Choke Solenoid			
153-0391	1	Core, Choke Solenoid			
309-0196	1	Switch, High Air Temperature			
331-0103	1	Bushing, Snap - Gas Hose			
301-1964	1	Bracket, Control Box - L.H.			
301-1965	1	Bracket, Control Box - R.H.			

SPECIAL PARTS LIST FOR MODEL 7.5JB-3CR SPEC 6241AA
 FOR STANDARD PARTS REFER TO CATALOG 967-0223 KEY NO. 4
 (PARTS CATALOG ALSO CONTAINS COMPONENTS FOR MAJOR OPTIONAL FEATURES LISTED BELOW)
 WIRING DIAGRAM NO. 612-4848-13

PART NO.	QTY.	DESCRIPTION	PART NO.	QTY.	DESCRIPTION
Overspeed Cut Off					
Low Oil Pressure Cut Off					
High Air Temperature Cut Off					
Air Duct And Shutter					
502-0020	1	Elbow, Street - Fuel Pump Inlet			
505-0061	1	Nipple, Pipe - Fuel Pump Inlet			
502-0017	1	Connector, Female - Fuel Pump Inlet			
307-1203	1	Coil, Choke Solenoid			
153-0391	1	Core, Choke Solenoid			
309-0196	1	Switch, High Air Temperature			
508-0001	1	Grommet, Rubber - Control Box			
508-0015	4	Washer, Fiber - Control Panel Resistors			
338-0917	1	Harness, Wiring - Voltage Regulator to Exciter Stator			
322-0004	1	Lamp, Indicator - Overspeed			
322-0069	1	Holder, Indicator Lamp			
320-0104	1	Relay, Low Oil Pressure			
307-1129	1	Relay, Overspeed			

SPECIAL PARTS LIST FOR MODEL 7.5JB-3CR31 SPEC 6428AA
 FOR STANDARD PARTS REFER TO CATALOG 967-0223 KEY NO. 4
 (PARTS CATALOG ALSO CONTAINS COMPONENTS FOR MAJOR OPTIONAL FEATURES LISTED BELOW)

WIRING DIAGRAM NO. (ENG)612-4848-13

PART NO.	QTY.	DESCRIPTION	PART NO.	QTY.	DESCRIPTION
Low Oil Pressure Cutoff					
High Air Temperature Cutoff					
Overspeed Cutoff					
Gas Fuel System					
Note: Pennsylvania Approved					
115-0173	1	Cover, Rocker - Includes Oil Line			
331-0103	1	Bushing, Snap - Gas Hose			
309-0206	1	Switch, High Air Temperature			
508-0001	1	Grommet, Rubber - Control Box			
508-0015	4	Washer, Fiber - Control Panel Resistors			
338-0917	1	Harness, Wiring - Voltage Regulator to Exciter Stator			
322-0004	1	Lamp, Indicator - Overspeed			
322-0069	1	Holder, Indicator Lamp			
320-0104	1	Relay, Low Oil Pressure			
307-1129	1	Relay, Overspeed			
416-0325	1	Hydrometer			

SPECIAL PARTS LIST FOR MODEL 7.5JB-3CR SPEC 6485AA
 FOR STANDARD PARTS REFER TO CATALOG 967-0223 KEY NO. 4
 (PARTS CATALOG ALSO CONTAINS COMPONENTS FOR MAJOR OPTIONAL FEATURES LISTED BELOW)

WIRING DIAGRAM NO. 612-4793-09

PART NO.	QTY.	DESCRIPTION	PART NO.	QTY.	DESCRIPTION
Mounted Fuel Tank					
Housed					
502-0020	1	Elbow, Street - Fuel Pump Inlet			
505-0061	1	Nipple, Pipe - Fuel Pump Inlet			
502-0017	1	Connector, Female - Fuel Pump Inlet			
307-1203	1	Coil, Choke Solenoid			
153-0391	1	Core, Choke Solenoid			
155-0360	1	Muffler			
140-0078	2	Band, Muffler			
155-0951	1	Tube, Flexible Exhaust			
505-0183	1	Elbow, Reducer - 1½ to 1¼ (Exhaust)			
505-0100	2	Nipple, Oil Drain			
322-0072	2	Receptacle, Panel Light			
338-0495	1	Harness, Wiring - Control to Output Box			
332-0566	1	Strip, Marker - B+, 1, 2, 3			
332-0537	1	Block, Terminal - 4 Place			
508-0001	1	Grommet, Rubber - Control Box			
517-0139	1	Button, Dot - Control Box			
508-0015	2	Washer, Fiber - Control Panel Resistor			

SPECIAL PARTS LIST FOR **MODEL** 7.5JB-18R **SPEC** 6485AA
 FOR STANDARD PARTS REFER TO **CATALOG** 967-0223 **KEY NO.** 4
 (PARTS CATALOG ALSO CONTAINS COMPONENTS FOR MAJOR OPTIONAL FEATURES LISTED BELOW)
WIRING DIAGRAM NO. 612-4793-10

PART NO.	QTY.	DESCRIPTION	PART NO.	QTY.	DESCRIPTION
		Mounted Fuel Tank Housed			
502-0020	1	Elbow, Street - Fuel Pump Inlet			
505-0061	1	Nipple, Pipe - Fuel Pump Inlet			
502-0017	1	Connector, Female - Fuel Pump Inlet			
307-1203	1	Coil, Choke Solenoid			
153-0391	1	Core, Choke Solenoid			
155-0360	1	Muffler			
140-0078	2	Band, Muffler			
155-0951	1	Tube, Flexible Exhaust			
505-0183	1	Elbow, Reducer - 1½ To 1¼ (Exhaust)			
505-0100	2	Nipple, Oil Drain			
322-0072	2	Receptacle, Panel Light			
338-0495	1	Harness, Wiring - Control To Output Box			
332-0566	1	Strip, Marker - B+, 1, 2, 3			
332-0537	1	Block, Terminal - 4 Place			
508-0001	1	Grommet, Rubber-Control Box			
517-0139	1	Button, Dot - Control Box			
508-0015	2	Washer, Fiber - Control Panel Resistor			

SPECIAL PARTS LIST FOR **MODEL** 7.5JB-3CR **SPEC** 6485AB
FOR STANDARD PARTS REFER TO **CATALOG** 967-0223 **KEY NO.** 4
(PARTS CATALOG ALSO CONTAINS COMPONENTS FOR MAJOR OPTIONAL FEATURES LISTED BELOW)

WIRING DIAGRAM NO. (ENG) 612-5558-09

PART NO.	QTY.	DESCRIPTION	PART NO.	QTY.	DESCRIPTION
		Mounted Fuel Tank Housed			
155-0360	1	Muffler, Critical			

SPECIAL PARTS LIST FOR MODEL 7.5JB-3CR SPEC 6507T
 FOR STANDARD PARTS REFER TO CATALOG 967-0223 KEY NO. 4
 (PARTS CATALOG ALSO CONTAINS COMPONENTS FOR MAJOR OPTIONAL FEATURES LISTED BELOW)
 WIRING DIAGRAM NO. 611-0806-01

PART NO.	QTY.	DESCRIPTION	PART NO.	QTY.	DESCRIPTION
Housed Air Duct and Shutter					
307-1203	1	Coil, Choke Solenoid			
153-0391	1	Core, Choke Solenoid			
505-0183	1	Elbow, Reducer - 1½ to 1¼ (Exhaust)			
416-0004	1	Cable, Battery Jumper			
220-0596	1	Stator Assembly, Wound			
322-0072	2	Receptacle, Panel Light			
338-0495	1	Harness, Wiring - Control to Output Box			
301-1964	1	Bracket, Control Box - L. H.			
301-1965	1	Bracket, Control Box - R. H.			

SPECIAL PARTS LIST FOR **MODEL** 7.5JB-3CR **SPEC** 6511AA
 FOR STANDARD PARTS REFER TO **CATALOG** 967-0223 **KEY NO.** 4
 (PARTS CATALOG ALSO CONTAINS COMPONENTS FOR MAJOR OPTIONAL FEATURES LISTED BELOW)

WIRING DIAGRAM NO. (ENG) 612-4794-13

PART NO.	QTY.	DESCRIPTION	PART NO.	QTY.	DESCRIPTION
Day Tank (One Quart)					
Air Duct and Shutter					
Low Oil Pressure Cut Off					
High Air Temperature Cut Off					
502-0020	1	Elbow, Street - Fuel Pump Inlet			
505-0061	1	Nipple, Pipe - Fuel Pump Inlet			
502-0017	1	Connector, Female - Fuel Pump Inlet			
307-1203	1	Coil, Choke Solenoid			
153-0391	1	Core, Choke Solenoid			
134-1843	1	Cover, Air Housing			
309-0196	1	Switch, High Air Temperature			
502-0053	1	Elbow, Street Pipe - Valve to Carburetor Fuel Line			
501-0005	1	Line, Fuel - Valve to Carb.			
508-0021	2	Grommet, Rubber - Air Hsg. Cover (3/4" Hole)			
508-0001	1	Grommet, Rubber - Control Box			
508-0015	4	Washer, Fiber - Control Panel Resistors			
332-0537	1	Block, Terminal - 4 Place			
332-0566	1	Strip, Marker - B+, 1,2,3			

SPECIAL PARTS LIST FOR **MODEL** 7.5JB-9XR **SPEC** 6511AB
 FOR STANDARD PARTS REFER TO **CATALOG** 967-0223 **KEY NO.** 4
 (PARTS CATALOG ALSO CONTAINS COMPONENTS FOR MAJOR OPTIONAL FEATURES LISTED BELOW)

WIRING DIAGRAM NO. 612-5570-05

PART NO.	QTY.	DESCRIPTION	PART NO.	QTY.	DESCRIPTION
Low Oil Pressure Cut Off					
High Air Temperature Cut Off					
Day Tank (One Quart)					
Air Duct And Shutter					
502-0020	1	Elbow, Street - Fuel Pump Inlet			
505-0061	1	Nipple, Pipe - Fuel Pump Inlet			
502-0017	1	Connector, Female - Fuel Pump Inlet			
307-1203	1	Coil, Choke Solenoid			
153-0391	1	Core, Choke Solenoid			
134-1843	1	Cover, Air Housing			
502-0053	1	Elbow, Street Pipe - Valve To Carburetor Fuel Line			
501-0005	1	Line, Fuel - Valve To Carb.			
508-0021	2	Grommet, Rubber - Air Hsg. Cover (3/4" Hole)			
309-0196	1	Switch, High Air Temperature			
508-0001	1	Grommet, Rubber-Control Box			
508-0015	2	Washer, Fiber - Control Panel Resistor			

SPECIAL PARTS LIST FOR MODEL 7.5JB-4R SPEC 6568AA
 FOR STANDARD PARTS REFER TO CATALOG 967-0223 KEY NO. 4
 (PARTS CATALOG ALSO CONTAINS COMPONENTS FOR MAJOR OPTIONAL FEATURES LISTED BELOW)
 WIRING DIAGRAM NO. (ENG) 612-4794-14 (AC) 612-1486-02

PART NO.	QTY.	DESCRIPTION	PART NO.	QTY.	DESCRIPTION
LOW OIL PRESSURE CUTOFF					
HIGH AIR TEMPERATURE CUTOFF					
HOUSED					
METER PANEL					
AIR DUCT AND SHUTTER					
502-0020	1	Elbow, Street - Fuel Pump Inlet			
505-0061	1	Nipple, Pipe - Fuel Pump Inlet			
502-0017	1	Connector, Female - Fuel Pump Inlet			
307-1203	1	Coil, Choke Solenoid			
153-0391	1	Core, Choke Solenoid			
309-0196	1	Switch, High Air Temperature			
505-0183	1	Elbow, Reducer - 1-1/2 to 1-1/4 (Exhaust)			
301-2088	1	Panel, Meter			
322-0072	2	Receptacle, Panel Light			
338-0495	1	Harness, Wiring - Control to Output Box			
508-0001	1	Grommet, Rubber - Control Box			
508-0015	4	Washer, Fiber - Control Panel Resistors			
332-0537	1	Block, Terminal - 4 Place			
332-0566	1	Strip, Marker - B+, 1, 2, 3			

SPECIAL PARTS LIST FOR MODEL 7.5JB-3CR SPEC 6598AA
 FOR STANDARD PARTS REFER TO CATALOG 967-0223 KEY NO. 4
 (PARTS CATALOG ALSO CONTAINS COMPONENTS FOR MAJOR OPTIONAL FEATURES LISTED BELOW)

WIRING DIAGRAM NO. (ENG) 612-4793-09

PART NO.	QTY.	DESCRIPTION	PART NO.	QTY.	DESCRIPTION
Housed					
502-0020	1	Elbow, Street - Fuel Pump Inlet			
505-0061	1	Nipple, Pipe - Fuel Pump Inlet			
502-0017	1	Connector, Female - Fuel Pump Inlet			
307-1203	1	Coil, Choke Solenoid			
153-0391	1	Core, Choke Solenoid			
505-0183	1	Elbow, Reducer - 1½ to 1¼ (Exhaust)			
505-0100	2	Nipple, Oil Drain			
155-0360	1	Muffler			
140-0078	2	Band, Muffler			
155-0951	1	Tube, Flexible Exhaust			
322-0072	2	Receptacle, Panel Light			
338-0495	1	Harness, Wiring - Control to Output Box			
332-0566	1	Strip, Marker - B+, 1, 2, 3			
332-0537	1	Block, Terminal - 4 Place			
508-0001	1	Grommet, Rubber - Control Box			
517-0139	1	Button, Dot - Control Box			
508-0015	2	Washer, Fiber - Control Panel Resistor			

SPECIAL PARTS LIST FOR **MODEL** 6.0JB-53CR **SPEC** 6801AB
FOR STANDARD PARTS REFER TO **CATALOG** 967-0223 **KEY NO.** 4
(PARTS CATALOG ALSO CONTAINS COMPONENTS FOR MAJOR OPTIONAL FEATURES LISTED BELOW)

WIRING DIAGRAM NO. (ENG) 612-5558-09

PART NO.	QTY.	DESCRIPTION	PART NO.	QTY.	DESCRIPTION
		Mounted Fuel Tank			
		Housed			
		Air Duct And Shutter			

SPECIAL PARTS LIST FOR **MODEL** 7.5JB-3CR **SPEC** 6921T
 FOR STANDARD PARTS REFER TO **CATALOG** 967-0223 **KEY NO.** 4
 (PARTS CATALOG ALSO CONTAINS COMPONENTS FOR MAJOR OPTIONAL FEATURES LISTED BELOW)

WIRING DIAGRAM NO. (ENG) 611-0807-01

PART NO.	QTY.	DESCRIPTION	PART NO.	QTY.	DESCRIPTION
Mounted Fuel Tank					
Housed					
Low Oil Pressure Cut Off					
307-1203	1	Coil, Choke Solenoid			
153-0391	1	Core, Choke Solenoid			
505-0183	1	Elbow, Reducer - 1½ to 1¼ (Exhaust)			
505-0100	2	Nipple, Oil Drain			
155-0360	1	Muffler			
140-0078	2	Band, Muffler			
155-0951	1	Tube, Flexible Exhaust			
220-0596	1	Stator Assembly, Wound			
416-0004	1	Cable, Battery Jumper			
322-0072	2	Receptacle, Panel Light			
338-0495	1	Harness, Wiring - Control to Output Box			
301-1964	1	Bracket, Control Box - L.H.			
301-1965	1	Bracket, Control Box - R.H.			

SPECIAL PARTS LIST FOR MODEL 7.5JB-3CR SPEC 6956AA
 FOR STANDARD PARTS REFER TO CATALOG 967-0223 KEY NO. 4
 (PARTS CATALOG ALSO CONTAINS COMPONENTS FOR MAJOR OPTIONAL FEATURES LISTED BELOW)
 WIRING DIAGRAM NO. 612-4794-13

PART NO.	QTY.	DESCRIPTION	PART NO.	QTY.	DESCRIPTION
Gas Fuel System					
Low Oil Pressure Cut Off					
High Air Temperature Cut Off					
112-0106	2	Piston and Pin			
113-0107	2	Ring Set, Piston			
115-0173	1	Cover, Rocker - Includes Oil Line			
331-0103	1	Bushing, Snap - Gas Hose			
309-0196	1	Switch, High Air Temperature			
134-1804	1	Duct, Air			
508-0001	1	Grommet, Rubber - Control Box			
508-0015	4	Washer, Fiber - Control Panel Resistors			
332-0537	1	Block, Terminal - 4 Place			
332-0566	1	Strip, Marker - B+, 1, 2, 3			

SPECIAL PARTS LIST FOR **MODEL** 7.5JB-18R **SPEC** 6956AA
 FOR STANDARD PARTS REFER TO **CATALOG** 967-0223 **KEY NO.** 4
 (PARTS CATALOG ALSO CONTAINS COMPONENTS FOR MAJOR OPTIONAL FEATURES LISTED BELOW)

WIRING DIAGRAM NO. 612-4794-14

PART NO.	QTY.	DESCRIPTION	PART NO.	QTY.	DESCRIPTION
Low Oil Pressure Cut Off					
High Air Temperature Cut Off					
Gas Fuel System					
112-0106	2	Piston And Pin			
113-0107	2	Ring Set, Piston			
115-0173	1	Cover, Rocker - Includes Oil Line			
331-0103	1	Bushing, Snap - Gas Hose			
309-0196	1	Switch, High Air Temperature			
134-1804	1	Duct, Air			
508-0001	1	Grommet, Rubber-Control Box			
508-0015	4	Washer, Fiber - Control Panel Resistors			
332-0537	1	Block, Terminal - 4 Place			
332-0566	1	Strip, Marker - B+, 1, 2, 3			

SPECIAL PARTS LIST FOR MODEL 7.5JB-3CR SPEC 6956AB
 FOR STANDARD PARTS REFER TO CATALOG 967-0223 KEY NO. 4
 (PARTS CATALOG ALSO CONTAINS COMPONENTS FOR MAJOR OPTIONAL FEATURES LISTED BELOW)
 WIRING DIAGRAM NO. 612-5559-13

PART NO.	QTY.	DESCRIPTION	PART NO.	QTY.	DESCRIPTION
Gas Fuel System					
Low Oil Pressure Cut Off					
High Air Temperature Cut Off					
112-0106	2	Piston and Pin			
113-0107	2	Ring Set, Piston			
115-0173	1	Cover, Rocker - Includes Oil Line			
331-0103	1	Bushing, Snap - Gas Hose			
309-0196	1	Switch, High Air Temperature			
134-1804	1	Duct, Air			
508-0001	1	Grommet, Rubber - Control Box			
508-0015	4	Washer, Fiber - Control Panel Resistors			
332-0537	1	Block, Terminal - 4 Place			
332-0566	1	Strip, Marker - B+, 1, 2, 3			

SPECIAL PARTS LIST FOR **MODEL** 7.5JB-9XR **SPEC** 6956AB
FOR STANDARD PARTS REFER TO **CATALOG** 967-0223 **KEY NO.** 4
(PARTS CATALOG ALSO CONTAINS COMPONENTS FOR MAJOR OPTIONAL FEATURES LISTED BELOW)

WIRING DIAGRAM NO. (ENG)612-5570-05

PART NO.	QTY.	DESCRIPTION	PART NO.	QTY.	DESCRIPTION
Gas Fuel System					
Low Oil Pressure Cut Off					
High Air Temperature Cut Off					
112-0106	2	Piston And Pin			
113-0107	2	Ring Set, Piston			
309-0196	1	Switch, High Air Temperature			
134-1804	1	Duct, Air			
332-0604	1	Block, Terminal - 5 Place			
332-0616	1	Strip, Marker - 5 Place			

SPECIAL PARTS LIST FOR MODEL 7.5JB-18R SPEC 6956AB
FOR STANDARD PARTS REFER TO CATALOG 967-0223 KEY NO. 4
(PARTS CATALOG ALSO CONTAINS COMPONENTS FOR MAJOR OPTIONAL FEATURES LISTED BELOW)

WIRING DIAGRAM NO. (ENG) 612-5559-14

PART NO.	QTY.	DESCRIPTION	PART NO.	QTY.	DESCRIPTION
Gas Fuel System					
Low Oil Pressure Cut Off					
High Air Temperature Cut Off					
112-0106	2	Piston And Pin			
113-0107	2	Ring Set, Piston			
309-0196	1	Switch, High Air Temperature			
134-1804	1	Duct, Air			

SPECIAL PARTS LIST FOR **MODEL** 6.0JB-57R **SPEC** 7043T
FOR STANDARD PARTS REFER TO CATALOG 967-0223 **KEY NO.** 4
(PARTS CATALOG ALSO CONTAINS COMPONENTS FOR MAJOR OPTIONAL FEATURES LISTED BELOW)
WIRING DIAGRAM NO. 611-0863-02

PART NO.	QTY.	DESCRIPTION	PART NO.	QTY.	DESCRIPTION
Day Tank (One Quart)					
Low Oil Pressure Cut Off					
High Air Temperature Cut Off					
Overspeed Cut Off					
134-1843	1	Cover, Air Housing			
309-0196	1	Switch, High Air Temperature			
502-0053	1	Elbow, Street Pipe - Valve to Carburetor Fuel Line			
501-0005	1	Line, Fuel - Valve to Carb.			
508-0021	2	Grommet, Rubber - Air Hsg. Cover (3/4" Hole)			
134-1804	1	Duct, Air			
220-2271	1	Stator Assembly, Wound			
211-0152	1	Bell, End			
322-0004	1	Lamp, Indicator - Overspeed			
322-0069	1	Holder, Indicator Lamp			
320-0104	1	Relay, Low Oil Pressure			
307-1129	1	Relay, Overspeed			
301-2376	1	Panel, Control			
301-1964	1	Bracket, Control Box - L. H.			
301-1965	1	Bracket, Control Box - R. H.			
307-1203	1	Coil, Choke Solenoid			
153-0391	1	Core, Choke Solenoid			
150-0956	1	Switch Assembly, Overspeed			
150-0958	1	Bracket And Point Assembly, Overspeed			

SPECIAL PARTS LIST FOR **MODEL** 6.0JB-518R **SPEC** 7043AB
 FOR STANDARD PARTS REFER TO **CATALOG** 967-0223 **KEY NO.** 4
 (PARTS CATALOG ALSO CONTAINS COMPONENTS FOR MAJOR OPTIONAL FEATURES LISTED BELOW)

WIRING DIAGRAM NO. (ENG) 612-5564-14

PART NO.	QTY.	DESCRIPTION	PART NO.	QTY.	DESCRIPTION
Day Tank (One Quart)					
Overspeed Cut Off					
Low Oil Pressure Cut Off					
High Air Temperature Cut Off					
309-0196	1	Switch, High Air Temperature			
134-1804	1	Duct, Air			
322-0004	1	Lamp, Indicator - Overspeed			
320-0104	1	Relay, Low Oil Pressure			
332-0604	1	Block, Terminal - 5 Place			
332-0616	1	Strip, Marker - 5 Place			

SPECIAL PARTS LIST FOR MODEL 7.5JB-3CR SPEC 7117AA
 FOR STANDARD PARTS REFER TO CATALOG 967-0223 KEY NO. 4
 (PARTS CATALOG ALSO CONTAINS COMPONENTS FOR MAJOR OPTIONAL FEATURES LISTED BELOW)

WIRING DIAGRAM NO. 612-4794-13

PART NO.	QTY.	DESCRIPTION	PART NO.	QTY.	DESCRIPTION
Mounted Fuel Tank Housed Air Duct and Shutter Low Oil Pressure Cut Off High Air Temperature Cut Off					
502-0020	1	Elbow, Street - Fuel Pump Inlet			
505-0061	1	Nipple, Pipe - Fuel Pump Inlet			
502-0017	1	Connector, Female - Fuel Pump Inlet			
307-1203	1	Coil, Choke Solenoid			
153-0391	1	Core, Choke Solenoid			
309-0196	1	Switch, High Air Temperature			
505-0100	2	Nipple, Oil Drain			
155-0360	1	Muffler			
140-0078	2	Band, Muffler			
155-0951	1	Tube, Flexible Exhaust			
522-0072	2	Receptacle, Panel Light			
338-0495	1	Harness, Wiring - Control to Output Box			
508-0001	1	Grommet, Rubber - Control Box			
508-0015	4	Washer, Fiber - Control Panel Resistors			
332-0537	1	Block, Terminal - 4 Place			
332-0566	1	Strip, Marker - B+, 1, 2, 3			

SPECIAL PARTS LIST FOR MODEL 7.5JB-3CR SPEC 7237AA
 FOR STANDARD PARTS REFER TO CATALOG 967-0223 KEY NO. 4
 (PARTS CATALOG ALSO CONTAINS COMPONENTS FOR MAJOR OPTIONAL FEATURES LISTED BELOW)

WIRING DIAGRAM NO. 612-4793-09

PART NO.	QTY.	DESCRIPTION	PART NO.	QTY.	DESCRIPTION
Gas-Gasoline Fuel System					
Housed					
High Air Temperature Cut Off					
115-0173	1	Cover, Rocker - Includes Oil Line			
307-1203	1	Coil, Choke Solenoid			
153-0391	1	Core, Choke Solenoid			
331-0103	1	Bushing, Snap - Gas Hose			
309-0196	1	Switch, High Air Temperature			
505-0183	1	Elbow, Reducer - 1½ to 1¼ (Exhaust)			
322-0072	2	Receptacle, Panel Light			
338-0495	1	Harness, Wiring - Control to Output Box			
332-0566	1	Strip, Marker - B+, 1, 2, 3			
332-0537	1	Block, Terminal - 4 Place			
508-0001	1	Grommet, Rubber - Control Box			
517-0139	1	Button, Dot - Control Box			
508-0015	2	Washer, Fiber - Control Panel Resistor			

SPECIAL PARTS LIST FOR **MODEL** 7.5JB-18R **SPEC** 7237AA
 FOR STANDARD PARTS REFER TO **CATALOG** 967-0223 **KEY NO.** 4
 (PARTS CATALOG ALSO CONTAINS COMPONENTS FOR MAJOR OPTIONAL FEATURES LISTED BELOW)

WIRING DIAGRAM NO. 612-4793-10

PART NO.	QTY.	DESCRIPTION	PART NO.	QTY.	DESCRIPTION
High Air Temperature Cut Off Gas-Gasoline Fuel System Housed					
115-0173	1	Cover, Rocker - Includes Oil Line			
307-1203	1	Coil, Choke Solenoid			
153-0391	1	Core, Choke Solenoid			
351-0103	1	Bushing, Snap - Gas Hose			
309-0196	1	Switch, High Air Temperature			
505-0183	1	Elbow, Reducer - 1½ To 1½ (Exhaust)			
322-0072	2	Receptacle, Panel Light			
338-0495	1	Harness, Wiring - Control To Output Box			
332-0566	1	Strip, Marker - B+, 1, 2, 5			
332-0537	1	Block, Terminal - 4 Place			
508-0001	1	Grommet, Rubber-Control Box			
517-0139	1	Button, Dot - Control Box			
508-0015	2	Washer, Fiber - Control Panel Resistor			

SPECIAL PARTS LIST FOR **MODEL** 7.5JB-5DR **SPEC** 7512U
 FOR STANDARD PARTS REFER TO **CATALOG** 967-0223 **KEY NO.** 4
 (PARTS CATALOG ALSO CONTAINS COMPONENTS FOR MAJOR OPTIONAL FEATURES LISTED BELOW)

WIRING DIAGRAM NO. 611-0806-02

PART NO.	QTY.	DESCRIPTION	PART NO.	QTY.	DESCRIPTION
LPG Fuel System					
115-0173	1	Cover, Rocker - Includes Oil Line			
331-0103	1	Bushing, Snap - Gas Hose			
220-0629	1	Stator Assembly, Wound			
301-1964	1	Bracket, Control Box - L.H.			
301-1965	1	Bracket, Control Box - R.H.			

SPECIAL PARTS LIST FOR **MODEL** 7.5JB-3CR **SPEC** 7512AA
 FOR STANDARD PARTS REFER TO **CATALOG** 967-0223 **KEY NO.** 4
 (PARTS CATALOG ALSO CONTAINS COMPONENTS FOR MAJOR OPTIONAL FEATURES LISTED BELOW)
WIRING DIAGRAM NO. 612-4793-09

PART NO.	QTY.	DESCRIPTION	PART NO.	QTY.	DESCRIPTION
LPG Fuel System					
115-0173	1	Cover, Rocker - Includes Oil Line			
331-0103	1	Bushing, Snap - Gas Hose			
332-0566	1	Strip, Marker - B+, 1, 2, 3			
332-0537	1	Block, Terminal - 4 Place			
508-0001	1	Grommet, Rubber - Control Box			
517-0139	1	Button, Dot - Control Box			
508-0015	2	Washer, Fiber - Control Panel Resistor			

SPECIAL PARTS LIST FOR **MODEL** 7.5JB-3CR131 **SPEC** 7512AA
 FOR STANDARD PARTS REFER TO **CATALOG** 967-0223 **KEY NO.** 4
 (PARTS CATALOG ALSO CONTAINS COMPONENTS FOR MAJOR OPTIONAL FEATURES LISTED BELOW)

WIRING DIAGRAM NO. (ENG) 612-4793-09

PART NO.	QTY.	DESCRIPTION	PART NO.	QTY.	DESCRIPTION
LPG Fuel System					
Note: Pennsylvania Approved					
115-0173	1	Cover, Rocker - Includes Oil Line			
331-0103	1	Bushing, Snap - Gas Hose			
416-0325	1	Hydrometer			
332-0566	1	Strip, Marker - B+, 1, 2, 3			
332-0537	1	Block, Terminal - 4 Place			
508-0001	1	Grommet, Rubber - Control Box			
517-0139	1	Button, Dot - Control Box			
508-0015	2	Washer, Fiber - Control Panel Resistor			

SPECIAL PARTS LIST FOR **MODEL** 7.5JB-18R **SPEC** 7512AA
FOR STANDARD PARTS REFER TO **CATALOG** 967-0223 **KEY NO.** 4
(PARTS CATALOG ALSO CONTAINS COMPONENTS FOR MAJOR OPTIONAL FEATURES LISTED BELC

WIRING DIAGRAM NO. 612-4793-10

PART NO.	QTY.	DESCRIPTION	PART NO.	QTY.	DESCRIPTION
LPG Fuel System					
115-0173	1	Cover, Rocker - Includes Oil Line			
331-0103	1	Bushing, Snap - Gas Hose			
332-0566	1	Strip, Marker - B+, 1, 2, 3			
332-0537	1	Block, Terminal - 4 Place			
508-0001	1	Grommet, Rubber-Control Box			
517-0139	1	Button, Dot - Control Box			
508-0015	2	Washer, Fiber - Control Panel Resistor			

SPECIAL PARTS LIST FOR **MODEL** 7.5JB-18R131 **SPEC** 7512AA
 FOR STANDARD PARTS REFER TO **CATALOG** 967-0223 **KEY NO.** 4
 (PARTS CATALOG ALSO CONTAINS COMPONENTS FOR MAJOR OPTIONAL FEATURES LISTED BELOW)
WIRING DIAGRAM NO. 612-4793-10

PART NO.	QTY.	DESCRIPTION	PART NO.	QTY.	DESCRIPTION
LPG Fuel System					
Note: Pennsylvania Approved					
112-0092	2	Piston And Pin			
113-0089	2	Ring Set, Piston			
115-0173	1	Cover, Rocker - Includes Oil Line			
331-0103	1	Bushing, Snap - Gas Hose			
416-0325	1	Hydrometer			
532-0566	1	Strip, Marker - B+, 1, 2, 3			
332-0537	1	Block, Terminal - 4 Place			
508-0001	1	Grommet, Rubber-Control Box			
517-0139	1	Button, Dot - Control Box			
508-0015	2	Washer, Fiber - Control Panel Resistor			

SPECIAL PARTS LIST FOR MODEL 7.5JB-3CR SPEC 7512AB
 FOR STANDARD PARTS REFER TO CATALOG 967-0223 KEY NO. 4
 (PARTS CATALOG ALSO CONTAINS COMPONENTS FOR MAJOR OPTIONAL FEATURES LISTED BELOW)

WIRING DIAGRAM NO. 612-5558-09

PART NO.	QTY.	DESCRIPTION	PART NO.	QTY.	DESCRIPTION
LPG Fuel System					
115-0173	1	Cover, Rocker - Includes Oil Line			
331-0103	1	Bushing, Snap - Gas Hose			
332-0566	1	Strip, Marker - B+, 1,2,3			
332-0537	1	Block, Terminal - 4 Place			
508-0001	1	Grommet, Rubber - Control Box			
517-0139	1	Button, Dot - Control Box			
508-0015	2	Washer, Fiber - Control Panel Resistor			

SPECIAL PARTS LIST FOR **MODEL** 7.5JB-3CR131 **SPEC** 7512AB
 FOR STANDARD PARTS REFER TO **CATALOG** 967-0223 **KEY NO.** 4
 (PARTS CATALOG ALSO CONTAINS COMPONENTS FOR MAJOR OPTIONAL FEATURES LISTED BELOW)

WIRING DIAGRAM NO. (ENG)612-5558-09

PART NO.	QTY.	DESCRIPTION	PART NO.	QTY.	DESCRIPTION
LPG Fuel System					
Note: Pennsylvania Approved					
115-0173	1	Cover, Rocker - Includes Oil Line			
331-0103	1	Bushing, Snap - Gas Hose			
416-0325	1	Hydrometer			
332-0566	1	Strip, Marker - B+, 1, 2, 3			
332-0537	1	Block, Terminal - 4 Place			
508-0001	1	Grommet, Rubber - Control Box			
517-0139	1	Button, Dot - Control Box			
508-0015	2	Washer, Fiber - Control Panel Resistor			

SPECIAL PARTS LIST FOR **MODEL** 7.5JB-18R **SPEC** 7512AB
 FOR STANDARD PARTS REFER TO **CATALOG** 967-0223 **KEY NO.** 4
 (PARTS CATALOG ALSO CONTAINS COMPONENTS FOR MAJOR OPTIONAL FEATURES LISTED BELOW)
WIRING DIAGRAM NO. 612-5558-10

PART NO.	QTY.	DESCRIPTION	PART NO.	QTY.	DESCRIPTION
LPG Fuel System					
115-0173	1	Cover, Rocker - Includes Oil Line			
331-0103	1	Bushing, Snap - Gas Hose			
332-0566	1	Strip, Marker - B+, 1, 2, 3			
332-0537	1	Block, Terminal - 4 Place			
508-0001	1	Grommet, Rubber-Control Box			
517-0139	1	Button, Dot - Control Box			
508-0015	2	Washer, Fiber - Control Panel Resistor			

SPECIAL PARTS LIST FOR **MODEL** 7.5JB-18R131 **SPEC** 7512AB
 FOR STANDARD PARTS REFER TO **CATALOG** 967-0223 **KEY NO.** 4
 (PARTS CATALOG ALSO CONTAINS COMPONENTS FOR MAJOR OPTIONAL FEATURES LISTED BELOW)

WIRING DIAGRAM NO. 612-5558-10

PART NO.	QTY.	DESCRIPTION	PART NO.	QTY.	DESCRIPTION
LPG Fuel System					
Note: Pennsylvania Approved					
112-0092	2	Piston And Pin			
113-0089	2	Ring Set, Piston			
115-0173	1	Cover, Rocker - Includes Oil Line			
331-0103	1	Bushing, Snap - Gas Hose			
416-0325	1	Hydrometer			
332-0566	1	Strip, Marker - B+, 1, 2, 3			
332-0537	1	Block, Terminal - 4 Place			
508-0001	1	Grommet, Rubber-Control Box			
517-0139	1	Button, Dot - Control Box			
508-0015	2	Washer, Fiber - Control Panel Resistor			

SPECIAL PARTS LIST FOR **MODEL** 7.5JB-3CR **SPEC** 7595U
 FOR STANDARD PARTS REFER TO **CATALOG** 967-0223 **KEY NO.** 4
 (PARTS CATALOG ALSO CONTAINS COMPONENTS FOR MAJOR OPTIONAL FEATURES LISTED BELOW)
WIRING DIAGRAM NO. 611-0807-01

PART NO.	QTY.	DESCRIPTION	PART NO.	QTY.	DESCRIPTION
Gas Fuel System					
Low Oil Pressure Cut Off					
112-0106	2	Piston and Pin			
113-0107	2	Ring Set, Piston			
115-0173	1	Cover, Rocker - Includes Oil Line			
331-0103	1	Bushing, Snap - Gas Hose			
220-0596	1	Stator Assembly, Wound			
301-1964	1	Bracket, Control Box - L.H.			
301-1965	1	Bracket, Control Box - R.H.			

SPECIAL PARTS LIST FOR **MODEL** 7.5JB-9XR **SPEC** 7595U
FOR STANDARD PARTS REFER TO **CATALOG** 967-0223 **KEY NO.** 4
(PARTS CATALOG ALSO CONTAINS COMPONENTS FOR MAJOR OPTIONAL FEATURES LISTED BELOW)

WIRING DIAGRAM NO. 611-0802-02 (ENG)

PART NO.	QTY.	DESCRIPTION	PART NO.	QTY.	DESCRIPTION
Gas Fuel System					
Low Oil Pressure Cut Off					
112-0106	2	Piston And Pin			
113-0107	2	Ring Set, Piston			
115-0173	1	Cover, Rocker - Includes Oil Line			
331-0103	1	Bushing, Snap - Gas Hose			
301-1964	1	Bracket, Control Box - L.H.			
301-1965	1	Bracket, Control Box - R.H.			

SPECIAL PARTS LIST FOR MODEL 7.5JB-3CR SPEC 7595AA
 FOR STANDARD PARTS REFER TO CATALOG 967-0223 KEY NO. 4
 (PARTS CATALOG ALSO CONTAINS COMPONENTS FOR MAJOR OPTIONAL FEATURES LISTED BELOW)
 WIRING DIAGRAM NO. 612-4794-13

PART NO.	QTY.	DESCRIPTION	PART NO.	QTY.	DESCRIPTION
Gas Fuel System					
Low Oil Pressure Cut Off					
112-0106	2	Piston and Pin			
113-0107	2	Ring Set, Piston			
115-0173	1	Cover, Rocker - Includes Oil Line			
331-0103	1	Brushing, Snap - Gas Hose			
508-0001	1	Grommet, Rubber - Control Box			
508-0015	4	Washer, Fiber - Control Panel Resistors			
332-0537	1	Block, Terminal - 4 Place			
332-0566	1	Strip, Marker - B+, 1, 2, 3			

SPECIAL PARTS LIST FOR MODEL 7.5JB-18R SPEC 7595AA
 FOR STANDARD PARTS REFER TO CATALOG 967-0223 KEY NO. 4
 (PARTS CATALOG ALSO CONTAINS COMPONENTS FOR MAJOR OPTIONAL FEATURES LISTED BELOW)

WIRING DIAGRAM NO. 612-4794-14 (ENG)

PART NO.	QTY.	DESCRIPTION	PART NO.	QTY.	DESCRIPTION
Gas Fuel System					
Low Oil Pressure Cut Off					
112-0106	2	Piston And Pin			
113-0107	2	Ring Set, Piston			
115-0173	1	Cover, Rocker - Includes Oil Line			
331-0103	1	Bushing, Snap - Gas Hose			
508-0001	1	Grommet, Rubber-Control Box			
508-0015	4	Washer, Fiber - Control Panel Resistors			
332-0537	1	Block, Terminal - 4 Place			
332-0566	1	Strip, Marker - B+, 1, 2, 3			

SPECIAL PARTS LIST FOR **MODEL** 7.5JB-3CR **SPEC** 7595AB
FOR STANDARD PARTS REFER TO **CATALOG** 967-0223 **KEY NO.** 4
(PARTS CATALOG ALSO CONTAINS COMPONENTS FOR MAJOR OPTIONAL FEATURES LISTED BELOW)

WIRING DIAGRAM NO. (ENG) 612-5559-13

PART NO.	QTY.	DESCRIPTION	PART NO.	QTY.	DESCRIPTION
		Gas Fuel System			
		Low Oil Pressure Cut Off			
112-0106	2	Piston And Pin			
113-0107	2	Ring Set, Piston			

SPECIAL PARTS LIST FOR MODEL 7.5JB-3CR SPEC 7S87T
 FOR STANDARD PARTS REFER TO CATALOG 967-0223 KEY NO. 4
 (PARTS CATALOG ALSO CONTAINS COMPONENTS FOR MAJOR OPTIONAL FEATURES LISTED BELOW)
 WIRING DIAGRAM NO. (ENC) 611-0806-01

PART NO.	QTY.	DESCRIPTION	PART NO.	QTY.	DESCRIPTION
Gas-Gasoline Fuel System					
Housed					
Air Duct And Shutter					
115-0173	1	Cover, Rocker - Includes Oil Line			
307-1203	1	Coil, Choke Solenoid			
153-0391	1	Core, Choke Solenoid			
331-0103	1	Bushing, Snap - Gas Hose			
505-0183	1	Elbow, Reducer - 1½ to 1½ (Exhaust)			
416-0004	1	Cable, Battery Jumper			
220-0596	1	Stator Assembly, Wound			
322-0072	2	Receptacle, Panel Light			
338-0495	1	Harness, Wiring - Control to Output Box			
301-1964	1	Bracket, Control Box - L.H.			
301-1965	1	Bracket, Control Box - R.H.			

SPECIAL PARTS LIST FOR **MODEL** 6.0JB-518M **SPEC** 8000AA
FOR STANDARD PARTS REFER TO CATALOG 967-0223 **KEY NO.** 4
(PARTS CATALOG ALSO CONTAINS COMPONENTS FOR MAJOR OPTIONAL FEATURES LISTED BELOW)

WIRING DIAGRAM NO. 612-5289-02

PART NO.	QTY.	DESCRIPTION	PART NO.	QTY.	DESCRIPTION
NOTE: Manual Choke Magneto Ignition					
103-0226	1	Backplate, Gearcase			
153-0326	1	Arm, Manual Choke			
160-0698	1	Magneto Assembly - Includes Parts Marked *			
160-0697	1	*Backplate and Foleshoe			
160-0693	1	*Coil, Magneto			
160-0692	1	Flywheel, Magneto			
104-0429	1	Crankdog			
160-0721	1	Gasket, Breaker Plate			
167-1584	2	Cable, Spark Plug			
508-0093	1	Grommet, Rubber - Backplate (11/16" Hole)			
167-0033	2	Clamp, Spark Plug Cables			
160-0762	1	Breaker Assembly, Ignition			
502-0020	1	Elbow, Street - Fuel Pump Inlet			
505-0061	1	Nipple, Pipe - Fuel Pump Inlet			
502-0017	1	Connector, Female - Fuel Pump Inlet			
149-1020	1	Pump, Fuel			
149-1046	1	Kit, Repair - Fuel Pump (Includes Diaphragm and Gaskets)			
150-0813	1	Bracket Assembly - Governor			
134-1091	1	Grille, Air Housing			
141-0693	1	Carburetor, Gasoline			
153-0327	1	Bracket, Choke			
518-0176	1	Clamp, Choke			
153-0328	1	Choke, Manual			
160-0769	1	Cover, Breaker Assembly			
501-4363	1	Panel, Control			

SPECIAL PARTS LIST FOR **MODEL** 6.0JB-518M **SPEC** 8000AB
 FOR STANDARD PARTS REFER TO **CATALOG** 967-0223 **KEY NO.** 4
 (PARTS CATALOG ALSO CONTAINS COMPONENTS FOR MAJOR OPTIONAL FEATURES LISTED BELOW)

WIRING DIAGRAM NO. (ENG) 612-5748-02

PART NO.	QTY.	DESCRIPTION	PART NO.	QTY.	DESCRIPTION
NOTE: Manual Choke					
Magneto Ignition					
103-0226	1	Backplate, Gearcase			
153-0326	1	Arm, Manual Choke			
160-0698	1	Magneto Assembly - Includes Parts Marked *			
160-0697	1	*Backplate And Poleshoe			
160-0693	1	*Coil, Magneto			
160-0692	1	Flywheel, Magneto			
104-0429	1	Crankdog			
160-0721	1	Gasket, Breaker Plate			
167-1384	2	Cable, Spark Plug			
508-0093	1	Grommet, Rubber - Backplate (11/16" Hole)			
167-0033	2	Clamp, Spark Plug Cables			
160-0762	1	Breaker Assembly, Ignition			
160-0769	1	Cover, Breaker Assembly			
149-1020	1	Pump, Fuel			
149-1046	1	Kit, Repair - Fuel Pump (Includes Diaphragm and Gaskets)			
150-0813	1	Bracket Assembly - Governor			
134-1091	1	Grille, Air Housing			
141-0693	1	Carburetor, Gasoline			
153-0328	1	Choke, Manual			
301-4363	1	Panel, Control			

SPECIAL PARTS LIST FOR **MODEL** 6.0JB-53CR **SPEC** 8100AA
 FOR STANDARD PARTS REFER TO **CATALOG** 967-0223 **KEY NO.** 4
 (PARTS CATALOG ALSO CONTAINS COMPONENTS FOR MAJOR OPTIONAL FEATURES LISTED BELOW)

WIRING DIAGRAM NO. (ENG) 612-4793-09

PART NO.	QTY.	DESCRIPTION	PART NO.	QTY.	DESCRIPTION
Vacu-Flo Cooling (See Air Housing)					
508-0109	1	Grommet, Rubber - 1" Hole - Governor Adjusting Nut			
508-0001	1	Grommet, Rubber-Control Box			
508-0015	2	Washer, Fiber - Control Panel Resistor			
502-0020	1	Elbow, Street - Fuel Pump Inlet			
502-0017	1	Connector, Female - Fuel Pump Inlet			
505-0061	1	Nipple, Pipe - Fuel Pump Inlet			
307-1203	1	Coil, Choke Solenoid			
153-0391	1	Core, Choke Solenoid			
332-0566	1	Strip, Block Marker - 4 Place			
332-0537	1	Block, Terminal - 4 Place			
517-0139	1	Button, Dot (11/16" Hole)			

SPECIAL PARTS LIST FOR MODEL 6.0JB-518R SPEC 8100AA
 FOR STANDARD PARTS REFER TO CATALOG 967-0223 KEY NO. 4
 (PARTS CATALOG ALSO CONTAINS COMPONENTS FOR MAJOR OPTIONAL FEATURES LISTED BELOW)
 WIRING DIAGRAM NO. 612-4793-10

PART NO.	QTY.	DESCRIPTION	PART NO.	QTY.	DESCRIPTION
Vacu-Flo Cooling (See Air Housing)					
502-0020	1	Elbow, Street - Fuel Pump Inlet			
505-0061	1	Nipple, Pipe - Fuel Pump Inlet			
502-0017	1	Connector, Female - Fuel Pump Inlet			
307-1203	1	Coil, Choke Solenoid			
153-0391	1	Core, Choke Solenoid			
508-0109	1	Grommet, Rubber - 1" Hole - Governor Adjusting Nut			
220-2048	1	Stator Assembly, Wound			
508-0001	1	Grommet, Rubber - Control Box			
508-0015	4	Washer, Fiber - Control Panel Resistors			
332-0537	1	Block, Terminal - 4 Place			
332-0566	1	Strip, Marker - B+, 1, 2, 3			

SPECIAL PARTS LIST FOR MODEL 7.5JB-3CR SPEC 8100AA
 FOR STANDARD PARTS REFER TO CATALOG 967-0223 KEY NO. 4
 (PARTS CATALOG ALSO CONTAINS COMPONENTS FOR MAJOR OPTIONAL FEATURES LISTED BELOW)

WIRING DIAGRAM NO. 612-4793-09

PART NO.	QTY.	DESCRIPTION	PART NO.	QTY.	DESCRIPTION
Vacu-Flo Cooling (See Air Housing)					
502-0020	1	Elbow, Street - Fuel Pump Inlet			
505-0061	1	Nipple, Pipe - Fuel Pump Inlet			
502-0017	1	Connector, Female - Fuel Pump Inlet			
307-1203	1	Coil, Choke Solenoid			
153-0391	1	Core, Choke Solenoid			
508-0109	1	Grommet, Rubber - 1" Hole - Governor Adjusting Nut			
332-0566	1	Strip, Marker - B+, 1, 2, 3			
332-0537	1	Block, Terminal - 4 Place			
508-0001	1	Grommet, Rubber - Control Box			
517-0139	1	Button, Dot - Control Box			
508-0015	2	Washer, Fiber - Control Panel Resistor			

SPECIAL PARTS LIST FOR **MODEL** 7.5JB-18R **SPEC** 8100AA
 FOR STANDARD PARTS REFER TO **CATALOG** 967-0223 **KEY NO.** 4
 (PARTS CATALOG ALSO CONTAINS COMPONENTS FOR MAJOR OPTIONAL FEATURES LISTED BELOW)

WIRING DIAGRAM NO. 612-4793-10

PART NO.	QTY.	DESCRIPTION	PART NO.	QTY.	DESCRIPTION
Vacu-Flo Cooling (See Air Housing)					
502-0020	1	Elbow, Street - Fuel Pump Inlet			
505-0061	1	Nipple, Pipe - Fuel Pump Inlet			
502-0017	1	Connector, Female - Fuel Pump Inlet			
307-1203	1	Coil, Choke Solenoid			
153-0391	1	Core, Choke Solenoid			
508-0109	1	Grommet, Rubber - 1" Hole - Governor Adjusting Nut			
332-0566	1	Strip, Marker - B+, 1, 2, 3			
332-0537	1	Block, Terminal - 4 Place			
508-0001	1	Grommet, Rubber-Control Box			
517-0139	1	Button, Dot - Control Box			
508-0015	2	Washer, Fiber - Control Panel Resistor			

SPECIAL PARTS LIST FOR **MODEL** 6.0JB-518R **SPEC** 8100AB
FOR STANDARD PARTS REFER TO **CATALOG** 967-0223 **KEY NO.** 4
(PARTS CATALOG ALSO CONTAINS COMPONENTS FOR MAJOR OPTIONAL FEATURES LISTED BELOW)
WIRING DIAGRAM NO. (ENG) 612-5558-10

PART NO.	QTY.	DESCRIPTION	PART NO.	QTY.	DESCRIPTION
Vacu-Flo Cooling					

SPECIAL PARTS LIST FOR **MODEL** 7.5JB-18R **SPEC** 8100AB
 FOR STANDARD PARTS REFER TO **CATALOG** 967-0223 **KEY NO.** 4
 (PARTS CATALOG ALSO CONTAINS COMPONENTS FOR MAJOR OPTIONAL FEATURES LISTED BELOW)
WIRING DIAGRAM NO. 612-5558-10 (ENG)

PART NO.	QTY.	DESCRIPTION	PART NO.	QTY.	DESCRIPTION
Vacu-Flo Cooling (See Air Housing)					
502-0020	1	Elbow, Street - Fuel Pump Inlet			
505-0061	1	Nipple, Pipe - Fuel Pump Inlet			
502-0017	1	Connector, Female - Fuel Pump Inlet			
397-1203	1	Coil, Choke Solenoid			
153-0391	1	Core, Choke Solenoid			
508-0109	1	Grommet, Rubber - 1" Hole - Governor Adjusting Nut			
332-0566	1	Strip, Marker - B+, 1, 2, 3			
332-0537	1	Block, Terminal - 4 Place			
508-0001	1	Grommet, Rubber-Control Box			
517-0139	1	Button, Dot - Control Box			
508-0015	2	Washer, Fiber - Control Panel Resistor			

The following catalog
has gaps in its page
numbers, or doesn't
have any numbers.
We have chosen to
leave the page
numbering in the
order that Acrobat
assigns it.

SPECIAL PARTS LIST FOR **MODEL** 6.0JB-57XR **SPEC** 1T
FOR STANDARD PARTS REFER TO **CATALOG** 967-0223 **KEY NO.** 4
(PARTS CATALOG ALSO CONTAINS COMPONENTS FOR MAJOR OPTIONAL FEATURES LISTED BELOW)
WIRING DIAGRAM NO. 611-0806-02

PART NO.	QTY.	DESCRIPTION	PART NO.	QTY.	DESCRIPTION
Standard Model					
307-1203	1	Coil, Choke Solenoid			
153-0391	1	Core, Choke Solenoid			
220-1811	1	Stator Assembly, Wound			
301-1964	1	Bracket, Control Box - L. H.			
301-1965	1	Bracket, Control Box - R. H.			

SPECIAL PARTS LIST FOR MODEL 6.0JB-58R SPEC 1T
FOR STANDARD PARTS REFER TO CATALOG 967-0223 KEY NO. 4
(PARTS CATALOG ALSO CONTAINS COMPONENTS FOR MAJOR OPTIONAL FEATURES LISTED BELOW)

WIRING DIAGRAM NO. 611-0806-02

PART NO.	QTY.	DESCRIPTION	PART NO.	QTY.	DESCRIPTION
Standard Model					
307-1203	1	Coil, Choke Solenoid			
153-0391	1	Core, Choke Solenoid			
220-2123	1	Stator Assembly, Wound			
301-1964	1	Bracket, Control Box - L. H.			
301-1965	1	Bracket, Control Box - R. H.			

SPECIAL PARTS LIST FOR **MODEL** 6.0JB-53CR **SPEC** 1AA
 FOR STANDARD PARTS REFER TO **CATALOG** 967-0223 **KEY NO.** 4
 (PARTS CATALOG ALSO CONTAINS COMPONENTS FOR MAJOR OPTIONAL FEATURES LISTED BELOW)
WIRING DIAGRAM NO. (ENG) 612-4793-09

PART NO.	QTY.	DESCRIPTION	PART NO.	QTY.	DESCRIPTION
Standard Model					
508-0001	1	Grommet, Rubber-Control Box			
508-0015	2	Washer, Fiber - Control Panel Resistor			
502-0020	1	Elbow, Street - Fuel Pump Inlet			
502-0017	1	Connector, Female - Fuel Pump Inlet			
505-0061	1	Nipple, Pipe - Fuel Pump Inlet			
307-1203	1	Coil, Choke Solenoid			
153-0391	1	Core, Choke Solenoid			
332-0566	1	Strip, Block Marker - 4 Place			
332-0537	1	Block, Terminal - 4 Place			
517-0139	1	Button, Dot (11/16" Hole)			

SPECIAL PARTS LIST FOR MODEL 6.0JB-518E SPEC 1AA
 FOR STANDARD PARTS REFER TO CATALOG 967-0223 KEY NO. 4
 (PARTS CATALOG ALSO CONTAINS COMPONENTS FOR MAJOR OPTIONAL FEATURES LISTED BELOW)

WIRING DIAGRAM NO. 612-4921-06

PART NO.	QTY.	DESCRIPTION	PART NO.	QTY.	DESCRIPTION
Standard Model					
Low Oil Pressure Cut Off					
502-0020	1	Elbow, Street - Fuel Pump Inlet			
505-0061	1	Nipple, Pipe - Fuel Pump Inlet			
502-0017	1	Connector, Female - Fuel Pump Inlet			
338-0975	1	Harness, Wiring - Starter			
307-1203	1	Coil, Choke Solenoid			
153-0391	1	Core, Choke Solenoid			
220-2048	1	Stator Assembly, Wound			
308-0028	1	Switch, Start - Push			
308-0069	1	Switch, Ignition - Toggle			
301-2092	1	Panel, Control			

SPECIAL PARTS LIST FOR **MODEL** 6.0JB-518R **SPEC** 1AA
 FOR STANDARD PARTS REFER TO **CATALOG** 967-0223 **KEY NO.** 4
 (PARTS CATALOG ALSO CONTAINS COMPONENTS FOR MAJOR OPTIONAL FEATURES LISTED BELOW)
WIRING DIAGRAM NO. 612-4793-10

PART NO.	QTY.	DESCRIPTION	PART NO.	QTY.	DESCRIPTION
Standard Model					
502-0020	1	Elbow, Street - Fuel Pump Inlet			
505-0061	1	Nipple, Pipe - Fuel Pump Inlet			
502-0017	1	Connector, Female - Fuel Pump Inlet			
307-1203	1	Coil, Choke Solenoid			
153-0391	1	Core, Choke Solenoid			
220-2048	1	Stator Assembly, Wound			
332-0566	1	Strip, Block Marker - 4 Place			
332-0537	1	Block, Terminal - 4 Place			
508-0001	1	Grommet, Rubber - Control Box			
517-0139	1	Button, Dot (11/16" Hole)			
508-0015	2	Washer, Fiber - Control Panel Resistor			

SPECIAL PARTS LIST FOR **MODEL** 7.5JB-3CR **SPEC** 1AA
 FOR STANDARD PARTS REFER TO **CATALOG** 967-0223 **KEY NO.** 4
 (PARTS CATALOG ALSO CONTAINS COMPONENTS FOR MAJOR OPTIONAL FEATURES LISTED BELOW)
WIRING DIAGRAM NO. 612-4793-09

PART NO.	QTY.	DESCRIPTION	PART NO.	QTY.	DESCRIPTION
Standard Model					
502-0020	1	Elbow, Street - Fuel Pump Inlet			
505-0061	1	Nipple, Pipe - Fuel Pump Inlet			
502-0017	1	Connector, Female - Fuel Pump Inlet			
307-1203	1	Coil, Choke Solenoid			
153-0391	1	Core, Choke Solenoid			
332-0566	1	Strip, Marker - B+, 1, 2, 3			
332-0537	1	Block, Terminal - 4 Place			
508-0001	1	Grommet, Rubber - Control Box			
517-0139	1	Button, Dot - Control Box			
508-0015	2	Washer, Fiber - Control Panel Resistor			

SPECIAL PARTS LIST FOR MODEL 7.5JB-9XR SPEC 1AA
 FOR STANDARD PARTS REFER TO CATALOG 967-0223 KEY NO. 4
 (PARTS CATALOG ALSO CONTAINS COMPONENTS FOR MAJOR OPTIONAL FEATURES LISTED BELOW)

WIRING DIAGRAM NO. 612-4900-05

PART NO.	QTY.	DESCRIPTION	PART NO.	QTY.	DESCRIPTION
Standard Model					
502-0020	1	Elbow, Street - Fuel Pump Inlet			
505-0061	1	Nipple, Pipe - Fuel Pump Inlet			
502-0017	1	Connector, Female - Fuel Pump Inlet			
307-1203	1	Coil, Choke Solenoid			
153-0391	1	Core, Choke Solenoid			
332-0566	1	Strip, Marker - B+, 1, 2, 3			
332-0537	1	Block, Terminal - 4 Place			
508-0001	1	Grommet, Rubber-Control Box			
517-0139	1	Button, Dot - Control Box			
508-0015	2	Washer, Fiber - Control Panel Resistor			

SPECIAL PARTS LIST FOR MODEL 7.5JB-18R SPEC 1AA
 FOR STANDARD PARTS REFER TO CATALOG 967-0223 KEY NO. 4
 (PARTS CATALOG ALSO CONTAINS COMPONENTS FOR MAJOR OPTIONAL FEATURES LISTED BELOW)
 WIRING DIAGRAM NO. 612-4793-10

ART NO.	QTY.	DESCRIPTION	PART NO.	QTY.	DESCRIPTION
Standard Model					
502-0020	1	Elbow, Street - Fuel Pump Inlet			
505-0061	1	Nipple, Pipe - Fuel Pump Inlet			
502-0017	1	Connector, Female - Fuel Pump Inlet			
307-1203	1	Coil, Choke Solenoid			
153-0391	1	Core, Choke Solenoid			
332-0566	1	Strip, Marker - B+, 1, 2, 3			
332-0537	1	Block, Terminal - 4 Place			
508-0001	1	Grommet, Rubber-Control Box			
517-0139	1	Button, Dot - Control Box			
508-0015	2	Washer, Fiber - Control Panel Resistor			

SPECIAL PARTS LIST FOR **MODEL** 6.0JB-53CR **SPEC** 1AB
 FOR STANDARD PARTS REFER TO **CATALOG** 967-0223 **KEY NO.** 4
 (PARTS CATALOG ALSO CONTAINS COMPONENTS FOR MAJOR OPTIONAL FEATURES LISTED BELOW)

WIRING DIAGRAM NO. (ENG) 612-5558-09

PART NO.	QTY.	DESCRIPTION	PART NO.	QTY.	DESCRIPTION
Standard Model					
508-0001	1	Grommet, Rubber-Control Box			
508-0015	2	Washer, Fiber - Control Panel Resistor			
517-0139	1	Button, Dot - 11/16" - Control Box			
332-0537	1	Block, Terminal - 4 Place			
332-0566	1	Strip, Marker - B+, 1,2,3			
502-0020	1	Elbow, Street - Fuel Pump Inlet			
502-0017	1	Connector, Female - Fuel Pump Inlet			
505-0061	1	Nipple, Pipe - Fuel Pump Inlet			
307-1203	1	Coil, Choke Solenoid			
153-0391	1	Core, Choke Solenoid			

SPECIAL PARTS LIST FOR **MODEL** 6.0JB-518R **SPEC** 1AB
 FOR STANDARD PARTS REFER TO **CATALOG** 967-0223 **KEY NO.** 4
 (PARTS CATALOG ALSO CONTAINS COMPONENTS FOR MAJOR OPTIONAL FEATURES LISTED BELOW)
WIRING DIAGRAM NO. 612-5558-10

PART NO.	QTY.	DESCRIPTION	PART NO.	QTY.	DESCRIPTION
Standard Model					
502-0020	1	Elbow, Street - Fuel Pump Inlet			
505-0061	1	Nipple, Pipe - Fuel Pump Inlet			
502-0017	1	Connector, Female - Fuel Pump Inlet			
307-1203	1	Coil, Choke Solenoid			
153-0391	1	Core, Choke Solenoid			
220-2048	1	Stator Assembly, Wound			
332-0566	1	Strip, Block Marker - 4 Place			
332-0537	1	Block, Terminal - 4 Place			
508-0001	1	Grommet, Rubber - Control Box			
517-0139	1	Button, Dot (11/16" Hole)			
508-0015	2	Washer, Fiber - Control Panel Resistor			

SPECIAL PARTS LIST FOR MODEL 7.5JB-3CR SPEC 1AB
 FOR STANDARD PARTS REFER TO CATALOG 967-0223 KEY NO. 4
 (PARTS CATALOG ALSO CONTAINS COMPONENTS FOR MAJOR OPTIONAL FEATURES LISTED BELOW)
 WIRING DIAGRAM NO. 612-5558-09

PART NO.	QTY.	DESCRIPTION	PART NO.	QTY.	DESCRIPTION
Standard Model					
502-0020	1	Elbow, Street - Fuel Pump Inlet			
505-0061	1	Nipple, Pipe - Fuel Pump Inlet			
502-0017	1	Connector, Female - Fuel Pump Inlet			
307-1203	1	Coil, Choke Solenoid			
153-0391	1	Core, Choke Solenoid			
332-0566	1	Strip, Marker - E+, 1, 2, 3			
332-0537	1	Block, Terminal - 4 Place			
508-0001	1	Grommet, Rubber - Control Box			
517-0139	1	Button, Dot - Control Box			
508-0015	2	Washer, Fiber - Control Panel Resistor			

SPECIAL PARTS LIST FOR MODEL 7.5JB-9XR SPEC 1AB
 FOR STANDARD PARTS REFER TO CATALOG 967-0223 KEY NO. 4
 (PARTS CATALOG ALSO CONTAINS COMPONENTS FOR MAJOR OPTIONAL FEATURES LISTED BELOW)
 WIRING DIAGRAM NO. 612-5571-05

PART NO.	QTY.	DESCRIPTION	PART NO.	QTY.	DESCRIPTION
Standard Model					
502-0020	1	Elbow, Street - Fuel Pump Inlet			
505-0061	1	Nipple, Pipe - Fuel Pump Inlet			
502-0017	1	Connector, Female - Fuel Pump Inlet			
307-1203	1	Coil, Choke Solenoid			
153-0391	1	Core, Choke Solenoid			
332-0566	1	Strip, Marker - B+, 1, 2, 3			
332-0537	1	Block, Terminal - 4 Place			
508-0001	1	Grommet, Rubber-Control Box			
517-0139	1	Button, Dot - Control Box			
508-0015	2	Washer, Fiber - Control Panel Resistor			

SPECIAL PARTS LIST FOR **MODEL** 6.0JB-53CR **SPEC** 7AA
 FOR STANDARD PARTS REFER TO **CATALOG** 967-0223 **KEY NO.** 4
 (PARTS CATALOG ALSO CONTAINS COMPONENTS FOR MAJOR OPTIONAL FEATURES LISTED BELOW)
WIRING DIAGRAM NO. (ENG) 612-4793-09

PART NO.	QTY.	DESCRIPTION	PART NO.	QTY.	DESCRIPTION
Housed 					
505-0183	1	Elbow, Reducer - 1 1/2 to 1 1/4 (Exhaust)			
338-0495	1	Harness, Wiring - Control to Output Box			
322-0072	2	Receptacle, Panel Light			
508-0001	1	Grommet, Rubber-Control Box			
508-0015	2	Washer, Fiber - Control Panel Resistor			
502-0020	1	Elbow, Street - Fuel Pump Inlet			
502-0017	1	Connector, Female - Fuel Pump Inlet			
505-0061	1	Nipple, Pipe - Fuel Pump Inlet			
307-1203	1	Coil, Choke Solenoid			
153-0391	1	Core, Choke Solenoid			
332-0566	1	Strip, Block Marker - 4 Place			
332-0537	1	Block, Terminal - 4 Place			
517-0139	1	Button, Det (11/16" Hole)			

SPECIAL PARTS LIST FOR MODEL 7.5JB-3CR SPEC 7AA
 FOR STANDARD PARTS REFER TO CATALOG 967-0223 KEY NO. 4
 (PARTS CATALOG ALSO CONTAINS COMPONENTS FOR MAJOR OPTIONAL FEATURES LISTED BELOW)

WIRING DIAGRAM NO. 612-4793-09

PART NO.	QTY.	DESCRIPTION	PART NO.	QTY.	DESCRIPTION
Housed					
502-0020	1	Elbow, Street - Fuel Pump Inlet			
505-0061	1	Nipple, Pipe - Fuel Pump Inlet			
502-0017	1	Connector, Female - Fuel Pump Inlet			
307-1203	1	Coil, Choke Solenoid			
153-0391	1	Core, Choke Solenoid			
505-0183	1	Elbow, Reducer - 1½ to 1½ (Exhaust)			
322-0072	2	Receptacle, Panel Light			
338-0495	1	Harness, Wiring - Control to Output Box			
332-0566	1	Strip, Marker - B+, 1, 2, 3			
332-0537	1	Block, Terminal - 4 Place			
508-0001	1	Grommet, Rubber - Control Box			
517-0139	1	Button, Dot - Control Box			
508-0015	2	Washer, Fiber - Control Panel Resistor			

SPECIAL PARTS LIST FOR **MODEL** 7.5JB-18R **SPEC** 7AA
 FOR STANDARD PARTS REFER TO **CATALOG** 967-0223 **KEY NO.** 4
 (PARTS CATALOG ALSO CONTAINS COMPONENTS FOR MAJOR OPTIONAL FEATURES LISTED BELOW)
WIRING DIAGRAM NO. 612-4793-10

PART NO.	QTY.	DESCRIPTION	PART NO.	QTY.	DESCRIPTION
Housed					
502-0020	1	Elbow, Street - Fuel Pump Inlet			
505-0061	1	Nipple, Pipe - Fuel Pump Inlet			
502-0017	1	Connector, Female - Fuel Pump Inlet			
507-1203	1	Coil, Choke Solenoid			
153-0391	1	Core, Choke Solenoid			
505-0183	1	Elbow, Reducer - 1½ To 1½ (Exhaust)			
352-0566	1	Strip, Marker - B+, 1, 2, 3			
352-0537	1	Block, Terminal - 4 Place			
508-0001	1	Grommet, Rubber-Control Box			
517-0139	1	Button, Dot - Control Box			
508-0015	2	Washer, Fiber - Control Panel Resistor			

SPECIAL PARTS LIST FOR MODEL 7.3JB-JCN SPEC 967-0223 KEY NO. 4
 FOR STANDARD PARTS REFER TO CATALOG
 (PARTS CATALOG ALSO CONTAINS COMPONENTS FOR MAJOR OPTIONAL FEATURES LISTED BELOW)
 WIRING DIAGRAM NO. 612-5558-09

PART NO.	QTY.	DESCRIPTION	PART NO.	QTY.	DESCRIPTION
Housed					
502-0020	1	Elbow, Street - Fuel Pump Inlet			
505-0061	1	Nipple, Pipe - Fuel Pump Inlet			
502-0017	1	Connector, Female - Fuel Pump Inlet			
307-1203	1	Coil, Choke Solenoid			
153-0391	1	Core, Choke Solenoid			
505-0183	1	Elbow, Reducer - 1½ to 1¼ (Exhaust)			
322-0072	2	Receptacle, Panel Light			
338-0495	1	Harness, Wiring - Control to Output Box			
332-0566	1	Strip, Marker - B+, 1, 2, 3			
332-0537	1	Block, Terminal - 4 Place			
508-0001	1	Grommet, Rubber - Control Box			
517-0139	1	Button, Dot - Control Box			
508-0015	2	Washer, Fiber - Control Panel Resistor			

SPECIAL PARTS LIST FOR **MODEL** 7.5JB-18R **SPEC** 7AB
 FOR STANDARD PARTS REFER TO **CATALOG** 967-0223 **KEY NO.** 4
 (PARTS CATALOG ALSO CONTAINS COMPONENTS FOR MAJOR OPTIONAL FEATURES LISTED BELOW)
WIRING DIAGRAM NO. 612-5558-10

PART NO.	QTY.	DESCRIPTION	PART NO.	QTY.	DESCRIPTION
Housed					
502-0020	1	Elbow, Street - Fuel Pump Inlet			
505-0061	1	Nipple, Pipe - Fuel Pump Inlet			
502-0017	1	Connector, Female - Fuel Pump Inlet			
307-1203	1	Coil, Choke Solenoid			
153-0391	1	Core, Choke Solenoid			
505-0183	1	Elbow, Reducer - 1½ To 1½ (Exhaust)			
322-0072	2	Receptacle, Panel Light			
338-0495	1	Harness, Wiring - Control To Output Box			
332-0566	1	Strip, Marker - B+, 1, 2, 3			
332-0537	1	Block, Terminal - 4 Place			
508-0001	1	Grommet, Rubber-Control Box			
517-0139	1	Button, Dot - Control Box			
508-0015	2	Washer, Fiber - Control Panel Resistor			

SPECIAL PARTS LIST FOR **MODEL** 7.5JB-3CR **SPEC** 12AA
 FOR STANDARD PARTS REFER TO **CATALOG** 967-0223 **KEY NO.** 4
 (PARTS CATALOG ALSO CONTAINS COMPONENTS FOR MAJOR OPTIONAL FEATURES LISTED BELOW)
WIRING DIAGRAM NO. 612-4793-09

PART NO.	QTY.	DESCRIPTION	PART NO.	QTY.	DESCRIPTION
Gas-Gasoline Fuel System					
115-0173	1	Cover, Rocker - Includes Oil Line			
307-1203	1	Coil, Choke Solenoid			
153-0391	1	Core, Choke Solenoid			
331-0103	1	Bushing, Snap - Gas Hose			
332-0566	1	Strip, Marker - B+, 1, 2, 5			
332-0537	1	Block, Terminal - 4 Place			
508-0001	1	Grommet, Rubber - Control Box			
517-0139	1	Button, Dot - Control Box			
508-0015	2	Washer, Fiber - Control Panel Resistor			

SPECIAL PARTS LIST FOR **MODEL** 7.5JB-18R **SPEC** 12AA
 FOR STANDARD PARTS REFER TO **CATALOG** 967-0223 **KEY NO.** 4
 (PARTS CATALOG ALSO CONTAINS COMPONENTS FOR MAJOR OPTIONAL FEATURES LISTED BELOW)

WIRING DIAGRAM NO. 612-4793-10

PART NO.	QTY.	DESCRIPTION	PART NO.	QTY.	DESCRIPTION
Gas-Gasoline Fuel System					
115-0173	1	Cover, Rocker - Includes Oil Line			
307-1203	1	Coil, Choke Solenoid			
153-0391	1	Core, Choke Solenoid			
341-0103	1	Bushing, Snap - Gas Hose			
332-0566	1	Strip, Marker - B+, 1, 2, 3			
332-0537	1	Block, Terminal - 4 Place			
508-0001	1	Grommet, Rubber-Control Box			
517-0139	1	Button, Dot - Control Box			
508-0015	2	Washer, Fiber - Control Panel Resistor			

SPECIAL PARTS LIST FOR MODEL 7.300 300 SPEC 967-0223 KEY NO. 4
 FOR STANDARD PARTS REFER TO CATALOG 967-0223
 (PARTS CATALOG ALSO CONTAINS COMPONENTS FOR MAJOR OPTIONAL FEATURES LISTED BELOW)

WIRING DIAGRAM NO. (ENG) 612-5558-09

PART NO.	QTY.	DESCRIPTION	PART NO.	QTY.	DESCRIPTION
Gas-Gasoline Fuel System					
115-0173	1	Cover, Rocker - Includes Oil Line			
307-1203	1	Coil, Choke Solenoid			
153-0391	1	Core, Choke Solenoid			
331-0103	1	Bushing, Snap - Gas Hose			
332-0566	1	Strip, Marker - B+, 1, 2, 3			
332-0537	1	Block, Terminal - 4 Place			
508-0001	1	Grommet, Rubber - Control Box			
517-0139	1	Button, Dot - Control Box			
508-0015	2	Washer, Fiber - Control Panel Resistor			

SPECIAL PARTS LIST FOR **MODEL** 7.5JB-18R **SPEC** 12AB
 FOR STANDARD PARTS REFER TO **CATALOG** 967-0223 **KEY NO.** 4
 (PARTS CATALOG ALSO CONTAINS COMPONENTS FOR MAJOR OPTIONAL FEATURES LISTED BELOW)
WIRING DIAGRAM NO. 612-5558-10

PART NO.	QTY.	DESCRIPTION	PART NO.	QTY.	DESCRIPTION
Gas-Gasoline Fuel System					
115-0173	1	Cover, Rocker - Includes Oil Line			
307-1203	1	Coil, Choke Solenoid			
153-0391	1	Core, Choke Solenoid			
331-0103	1	Bushing, Snap - Gas Hose			
332-0566	1	Strip, Marker - B+, 1, 2, 3			
332-0537	1	Block, Terminal - 4 Place			
508-0001	1	Grommet, Rubber-Control Box			
517-0139	1	Button, Dot - Control Box			
508-0015	2	Washer, Fiber - Control Panel Resistor			

SPECIAL PARTS LIST FOR MODEL 7.5JB-JUK31 SPEC 967-0223 KEY NO. 4
 FOR STANDARD PARTS REFER TO CATALOG 967-0223 KEY NO. 4
 (PARTS CATALOG ALSO CONTAINS COMPONENTS FOR MAJOR OPTIONAL FEATURES LISTED BELOW)
 WIRING DIAGRAM NO. (ENG) 612-4793-01

PART NO.	QTY.	DESCRIPTION	PART NO.	QTY.	DESCRIPTION
Gas Fuel System					
Note: Pennsylvania Approved					
115-0173	1	Cover, Rocker - Includes Oil Line			
331-0103	1	Bushing, Snap - Gas Hose			
332-0566	1	Strip, Marker - B+, 1, 2, 3			
332-0537	1	Block, Terminal - 4 Place			
508-0001	1	Grommet, Rubber - Control Box			
517-0139	1	Button, Dot - Control Box			
508-0015	2	Washer, Fiber - Control Panel Resistor			
416-0325	1	Hydrometer			

SPECIAL PARTS LIST FOR MODEL 7.5JB-18R31 SPEC 13AA
 FOR STANDARD PARTS REFER TO CATALOG 967-0223 KEY NO. 4
 (PARTS CATALOG ALSO CONTAINS COMPONENTS FOR MAJOR OPTIONAL FEATURES LISTED BELOW)
 WIRING DIAGRAM NO. 612-4795-10 (ENG)

PART NO.	QTY.	DESCRIPTION	PART NO.	QTY.	DESCRIPTION
Gas Fuel System					
Note: Pennsylvania Approved					
112-0106	2	Piston And Pin			
113-0107	2	Ring Set, Piston			
115-0173	1	Cover, Rocker - Includes Oil Line			
331-0103	1	Bushing, Snap - Gas Hose			
416-0325	1	Hydrometer			
332-0566	1	Strip, Marker - B+, 1, 2, 3			
332-0537	1	Block, Terminal - 4 Place			
508-0001	1	Grommet, Rubber-Control Box			
517-0139	1	Button, Dot - Control Box			
508-0015	2	Washer, Fiber - Control Panel Resistor			

SPECIAL PARTS LIST FOR **MODEL** 7.5JB-3CR31 **SPEC** 13AB
 FOR STANDARD PARTS REFER TO **CATALOG** 967-0223 **KEY NO.** 4
 (PARTS CATALOG ALSO CONTAINS COMPONENTS FOR MAJOR OPTIONAL FEATURES LISTED BELOW)

WIRING DIAGRAM NO. (ENG)612-5558-09

PART NO.	QTY.	DESCRIPTION	PART NO.	QTY.	DESCRIPTION
Gas Fuel System					
Note: Pennsylvania Approved					
115-0173	1	Cover, Rocker - Includes Oil Line			
331-0103	1	Bushing, Snap - Gas Hose			
332-0566	1	Strip, Marker - B+, 1, 2, 3			
332-0537	1	Block, Terminal - 4 Place			
508-0001	1	Grommet, Rubber - Control Box			
517-0139	1	Button, Dot - Control Box			
508-0015	2	Washer, Fiber - Control Panel Resistor			
416-0325	1	Hydrometer			

SPECIAL PARTS LIST FOR MODEL 7.5JB-18R31 SPEC 13AB
 FOR STANDARD PARTS REFER TO CATALOG 967-0223 KEY NO. 4
 (PARTS CATALOG ALSO CONTAINS COMPONENTS FOR MAJOR OPTIONAL FEATURES LISTED BELOW)
 WIRING DIAGRAM NO. 612-3558-10 (ENG)

PART NO.	QTY.	DESCRIPTION	PART NO.	QTY.	DESCRIPTION
Gas Fuel System					
Note: Pennsylvania Approved					
112-0106	2	Piston And Pin			
113-0107	2	Ring Set, Piston			
115-0173	1	Cover, Rocker - Includes Oil Line			
331-0103	1	Bushing, Snap - Gas Hose			
416-0325	1	Hydrometer			
332-0566	1	Strip, Marker - B+, 1, 2, 3			
332-0537	1	Block, Terminal - 4 Place			
508-0001	1	Grommet, Rubber-Control Box			
517-0139	1	Button, Dot - Control Box			
508-0015	2	Washer, Fiber - Control Panel Resistor			

SPECIAL PARTS LIST FOR MODEL 7.5JB-4R **SPEC** 55T
 FOR STANDARD PARTS REFER TO CATALOG 967-0223 **KEY NO.** 4
 (PARTS CATALOG ALSO CONTAINS COMPONENTS FOR MAJOR OPTIONAL FEATURES LISTED BELOW)
WIRING DIAGRAM NO. (ENG)611-0807-02

PART NO.	QTY.	DESCRIPTION	PART NO.	QTY.	DESCRIPTION
GAS-GASOLINE FUEL SYSTEM					
LOW OIL PRESSURE CUTOFF					
115-0172	1	Cover, Rocker - Includes Oil Line			
307-1203	1	Coil, Choke Solenoid			
153-0391	1	Core, Choke Solenoid			
331-0103	1	Bushing, Snap Gas Hose			
301-1964	1	Bracket, Control Box - L.H.			
301-1965	1	Bracket, Control Box - R.H.			

SPECIAL PARTS LIST FOR MODEL 7.5JB-3CR SPEC 55AA
 FOR STANDARD PARTS REFER TO CATALOG 967-0223 KEY NO. 4
 (PARTS CATALOG ALSO CONTAINS COMPONENTS FOR MAJOR OPTIONAL FEATURES LISTED BELOW)
 WIRING DIAGRAM NO. 612-4794-13

PART NO.	QTY.	DESCRIPTION	PART NO.	QTY.	DESCRIPTION
Gas-Gasoline Fuel System					
Low Oil Pressure Cut Off					
115-0173	1	Cover, Rocker - Includes Oil Line			
307-1203	1	Coil, Choke Solenoid			
153-0391	1	Core, Choke Solenoid			
331-0103	1	Bushing, Snap - Gas Hose			
332-0566	1	Strip, Marker - B+, 1, 2, 3			
332-0537	1	Block, Terminal - 4 Place			
508-0001	1	Grommet, Rubber - Control Box			
517-0139	1	Button, Dot - Control Box			
508-0015	2	Washer, Fiber - Control Panel Resistor			

SPECIAL PARTS LIST FOR **MODEL** 7.5JB-18R **SPEC** 55AA
 FOR STANDARD PARTS REFER TO **CATALOG** 967-0223 **KEY NO.** 4
 (PARTS CATALOG ALSO CONTAINS COMPONENTS FOR MAJOR OPTIONAL FEATURES LISTED BELOW)
WIRING DIAGRAM NO. 612-4794-14

PART NO.	QTY.	DESCRIPTION	PART NO.	QTY.	DESCRIPTION
Gas-Gasoline Fuel System					
Low Oil Pressure Cut Off					
115-0173	1	Cover, Rocker - Includes Oil Line			
307-1203	1	Coil, Choke Solenoid			
153-0391	1	Core, Choke Solenoid			
331-0103	1	Bushing, Snap - Gas Hose			
508-0001	1	Grommet, Rubber-Control Box			
508-0015	4	Washer, Fiber - Control Panel Resistors			
332-0537	1	Block, Terminal - 4 Place			
332-0566	1	Strip, Marker - B+, 1, 2, 3			

SPECIAL PARTS LIST FOR **MODEL** 7.5JB-3CR **SPEC** 55AB
 FOR STANDARD PARTS REFER TO **CATALOG** 967-0223 **KEY NO.** 4
 (PARTS CATALOG ALSO CONTAINS COMPONENTS FOR MAJOR OPTIONAL FEATURES LISTED BELOW)

WIRING DIAGRAM NO. 612-5559-13

PART NO.	QTY.	DESCRIPTION	PART NO.	QTY.	DESCRIPTION
Gas-Gasoline Fuel System					
Low Oil Pressure Cut Off					
115-0173	1	Cover, Rocker - Includes Oil Line			
307-1203	1	Coil, Choke Solenoid			
153-0391	1	Core, Choke Solenoid			
331-0103	1	Bushing, Snap - Gas Hose			
332-0566	1	Strip, Marker - B+, 1, 2, 3			
332-0537	1	Block, Terminal - 4 Place			
508-0001	1	Grommet, Rubber - Control Box			
508-0015	2	Washer, Fiber - Control Panel Resistor			

SPECIAL PARTS LIST FOR **MODEL** 7.5JB-3CR **SPEC** 96AA
 FOR STANDARD PARTS REFER TO **CATALOG** 967-0223 **KEY NO.** 4
 (PARTS CATALOG ALSO CONTAINS COMPONENTS FOR MAJOR OPTIONAL FEATURES LISTED BELOW)
WIRING DIAGRAM NO. 612-4794-13

PART NO.	QTY.	DESCRIPTION	PART NO.	QTY.	DESCRIPTION
Low Oil Pressure Cut Off					
502-0020	1	Elbow, Street - Fuel Pump Inlet			
505-0061	1	Nipple, Pipe - Fuel Pump Inlet			
502-0017	1	Connector, Female - Fuel Pump Inlet			
307-1203	1	Coil, Choke Solenoid			
153-0391	1	Core, Choke Solenoid			
508-0001	1	Grommet, Rubber - Control Box			
508-0015	4	Washer, Fiber - Control Panel Resistors			
332-0537	1	Block, Terminal - 4 Place			
332-0566	1	Strip, Marker - B+, 1, 2, 3			

SPECIAL PARTS LIST FOR **MODEL** 7.5JB-18R **SPEC** 96AA
 FOR STANDARD PARTS REFER TO **CATALOG** 967-0223 **KEY NO.** 4
 (PARTS CATALOG ALSO CONTAINS COMPONENTS FOR MAJOR OPTIONAL FEATURES LISTED BELOW)
WIRING DIAGRAM NO. 612-4794-14

PART NO.	QTY.	DESCRIPTION	PART NO.	QTY.	DESCRIPTION
Low Oil Pressure Cut Off					
502-0020	1	Elbow, Street - Fuel Pump Inlet			
505-0061	1	Nipple, Pipe - Fuel Pump Inlet			
502-0017	1	Connector, Female - Fuel Pump Inlet			
307-1203	1	Coil, Choke Solenoid			
153-0391	1	Core, Choke Solenoid			
508-0001	1	Grommet, Rubber-Control Box			
508-0015	4	Washer, Fiber - Control Panel Resistors			
332-0537	1	Block, Terminal - 4 Place			
332-0566	1	Strip, Marker - B+, 1, 2, 3			

SPECIAL PARTS LIST FOR **MODEL** 6.0JB-53CR **SPEC** 96AB
FOR STANDARD PARTS REFER TO **CATALOG** 967-0223 **KEY NO.** 4
(PARTS CATALOG ALSO CONTAINS COMPONENTS FOR MAJOR OPTIONAL FEATURES LISTED BELOW)

WIRING DIAGRAM NO. (ENG) 612-5559-13

PART NO.	QTY.	DESCRIPTION	PART NO.	QTY.	DESCRIPTION
		Low Oil Pressure Cut Off			

SPECIAL PARTS LIST FOR **MODEL** 7.5JB-3CR **SPEC** 96AB
 FOR STANDARD PARTS REFER TO **CATALOG** 967-0223 **KEY NO.** 4
 (PARTS CATALOG ALSO CONTAINS COMPONENTS FOR MAJOR OPTIONAL FEATURES LISTED BELC
WIRING DIAGRAM NO. 612-5559-13

PART NO.	QTY.	DESCRIPTION	PART NO.	QTY.	DESCRIPTION
Low Oil Pressure Cut Off					
502-0020	1	Elbow, Street - Fuel Pump Inlet			
505-0061	1	Nipple, Pipe - Fuel Pump Inlet			
502-0017	1	Connector, Female - Fuel Pump Inlet			
307-1203	1	Coil, Choke Solenoid			
153-0391	1	Core, Choke Solenoid			
508-0001	1	Grommet, Rubber - Control Box			
508-0015	4	Washer, Fiber - Control Panel Resistors			
332-0537	1	Block, Terminal - 4 Place			
332-0566	1	Strip, Marker - B+, 1, 2, 3			

SPECIAL PARTS LIST FOR **MODEL** 7.5JB-18R **SPEC** 96AB
 FOR STANDARD PARTS REFER TO **CATALOG** 967-0223 **KEY NO.** 4
 (PARTS CATALOG ALSO CONTAINS COMPONENTS FOR MAJOR OPTIONAL FEATURES LISTED BELOW)
WIRING DIAGRAM NO. 612-5559-14

PART NO.	QTY.	DESCRIPTION	PART NO.	QTY.	DESCRIPTION
Low Oil Pressure Cut Off					
502-0020	1	Elbow, Street - Fuel Pump Inlet			
505-0061	1	Nipple, Pipe - Fuel Pump Inlet			
502-0017	1	Connector, Female - Fuel Pump Inlet			
307-1203	1	Coil, Choke Solenoid			
153-0391	1	Core, Choke Solenoid			
508-0001	1	Grommet, Rubber-Control Box			
508-0015	4	Washer, Fiber - Control Panel Resistors			
332-0537	1	Block, Terminal - 4 Place			
332-0566	1	Strip, Marker - B+, 1, 2, 3			

SPECIAL PARTS LIST FOR **MODEL** 7.5JB-4XR **SPEC** 1018T
 FOR STANDARD PARTS REFER TO **CATALOG** 967-0223 **KEY NO.** 4
 (PARTS CATALOG ALSO CONTAINS COMPONENTS FOR MAJOR OPTIONAL FEATURES LISTED BELOW)
WIRING DIAGRAM NO. 611-0806-02

PART NO.	QTY.	DESCRIPTION	PART NO.	QTY.	DESCRIPTION
Gas-Gasoline Fuel System					
Housed					
115-0173	1	Cover, Rocker - Includes Oil Line			
307-1203	1	Coil, Choke Solenoid			
153-0391	1	Core, Choke Solenoid			
331-0103	1	Bushing, Snap - Gas Hose			
505-0183	1	Elbow, Reducer - 1-1/2 to 1-1/4 (Exhaust)			
416-0004	1	Cable, Battery Jumper			
301-1964	1	Bracket, Control Box - L.H.			
301-1965	1	Bracket, Control Box - R.H.			

SPECIAL PARTS LIST FOR **MODEL** 7.5JB-5DR **SPEC** 1018T
 FOR STANDARD PARTS REFER TO **CATALOG** 967-0223 **KEY NO.** 4
 (PARTS CATALOG ALSO CONTAINS COMPONENTS FOR MAJOR OPTIONAL FEATURES LISTED BELOW)

WIRING DIAGRAM NO. 611-0806-02

PART NO.	QTY.	DESCRIPTION	PART NO.	QTY.	DESCRIPTION
Gas-Gasoline Fuel System Housed					
115-0173	1	Cover, Rocker - Includes Oil Line			
307-1203	1	Coil, Choke Solenoid			
153-0391	1	Core, Choke Solenoid			
331-0103	1	Bushing, Snap - Gas Hose			
416-0004	1	Cable, Battery Jumper			
505-0183	1	Elbow, Reducer - 1½ To 1¼ (Exhaust)			
220-0629	1	Stator Assembly, Wound			
322-0072	2	Receptacle, Panel Light			
338-0495	1	Harness, Wiring - Control To Output Box			
301-1964	1	Bracket, Control Box - L.H.			
301-1965	1	Bracket, Control Box - R.H.			

SPECIAL PARTS LIST FOR MODEL 7.5JB-3CR SPEC 1018AA
 FOR STANDARD PARTS REFER TO CATALOG 967-0223 KEY NO. 4
 (PARTS CATALOG ALSO CONTAINS COMPONENTS FOR MAJOR OPTIONAL FEATURES LISTED BELOW)
 WIRING DIAGRAM NO. (ENG) 612-4793-09

PART NO.	QTY.	DESCRIPTION	PART NO.	QTY.	DESCRIPTION
Gas-Gasoline Fuel System Housed					
115-0173	1	Cover, Rocker - Includes Oil Line			
307-1203	1	Coil, Choke Solenoid			
153-0391	1	Core, Choke Solenoid			
331-0103	1	Bushing, Snap - Gas Hose			
505-0183	1	Elbow, Reducer - 1½ to 1¼ (Exhaust)			
322-0072	2	Receptacle, Panel Light			
338-0495	1	Harness, Wiring - Control to Output Box			
332-0566	1	Strip, Marker - B+, 1, 2, 3			
332-0537	1	Block, Terminal - 4 Place			
508-0001	1	Grommet, Rubber - Control Box			
517-0139	1	Button, Dot - Control Box			
508-0015	2	Washer, Fiber - Control Panel Resistor			

SPECIAL PARTS LIST FOR MODEL 7.5JB-18R SPEC 1018AA
 FOR STANDARD PARTS REFER TO CATALOG 967-0225 KEY NO. 4
 (PARTS CATALOG ALSO CONTAINS COMPONENTS FOR MAJOR OPTIONAL FEATURES LISTED BELOW)
 WIRING DIAGRAM NO. 612-4793-10

PART NO.	QTY.	DESCRIPTION	PART NO.	QTY.	DESCRIPTION
Gas-Gasoline Fuel System Housed					
115-0173	1	Cover, Rocker - Includes Oil Line			
307-1203	1	Coil, Choke Solenoid			
153-0391	1	Core, Choke Solenoid			
331-0103	1	Bushing, Snap - Gas Hose			
505-0183	1	Elbow, Reducer - 1½ To 1½ (Exhaust)			
322-0072	2	Receptacle, Panel Light			
338-0495	1	Harness, Wiring - Control To Output Box			
332-0566	1	Strip, Marker - B+, 1, 2, 3			
332-0537	1	Block, Terminal - 4 Place			
508-0001	1	Grommet, Rubber-Control Box			
517-0139	1	Button, Dot - Control Box			
508-0015	2	Washer, Fiber - Control Panel Resistor			

SPECIAL PARTS LIST FOR **MODEL** 7.5JB-3CR **SPEC** 1018AB
 FOR STANDARD PARTS REFER TO **CATALOG** 967-0223 **KEY NO.** 4
 (PARTS CATALOG ALSO CONTAINS COMPONENTS FOR MAJOR OPTIONAL FEATURES LISTED BELOW)
WIRING DIAGRAM NO. 612-5558-09

PART NO.	QTY.	DESCRIPTION	PART NO.	QTY.	DESCRIPTION
Gas-Gasoline Fuel System					
Housed					
115-0173	1	Cover, Rocker - Includes Oil Line			
307-1203	1	Coil, Choke Solenoid			
153-0391	1	Core, Choke Solenoid			
331-0103	1	Bushing, Snap - Gas Hose			
505-0183	1	Elbow, Reducer - 1½ to 1¼ (Exhaust)			
322-0072	2	Receptacle, Panel Light			
338-0495	1	Harness, Wiring - Control to Output Box			
332-0566	1	Strip, Marker - B+, 1, 2, 5			
332-0537	1	Block, Terminal - 4 Place			
508-0001	1	Grommet, Rubber - Control Box			
517-0139	1	Button, Dot - Control Box			
508-0015	2	Washer, Fiber - Control Panel Resistor			

SPECIAL PARTS LIST FOR **MODEL** 6.0JB-53CR **SPEC** 1041AA
 FOR STANDARD PARTS REFER TO **CATALOG** 967-0223 **KEY NO.** 4
 (PARTS CATALOG ALSO CONTAINS COMPONENTS FOR MAJOR OPTIONAL FEATURES LISTED BELOW)
WIRING DIAGRAM NO. _____ (ENG) 612-4793-09

PART NO.	QTY.	DESCRIPTION	PART NO.	QTY.	DESCRIPTION
Housed Mounted Fuel Tank					
505-0183	1	Elbow, Reducer - 1 1/2 to 1 1/4 (Exhaust)			
338-0495	1	Harness, Wiring - Control to Output Box			
322-0072	2	Receptacle, Panel Light			
508-0001	1	Grommet, Rubber-Control Box			
508-0015	2	Washer, Fiber - Control Panel Resistor			
502-0020	1	Elbow, Street - Fuel Pump Inlet			
502-0017	1	Connector, Female - Fuel Pump Inlet			
505-0061	1	Nipple, Pipe - Fuel Pump Inlet			
307-1203	1	Coil, Choke Solenoid			
153-0391	1	Core, Choke Solenoid			
332-0566	1	Strip, Block Marker - 4 Place			
332-0537	1	Block, Terminal - 4 Place			
517-0139	1	Button, Dot (11/16" Hole)			

SPECIAL PARTS LIST FOR **MODEL** 7.5JB-3CR **SPEC** 1041AA
 FOR STANDARD PARTS REFER TO **CATALOG** 967-0225 **KEY NO.** 4
 (PARTS CATALOG ALSO CONTAINS COMPONENTS FOR MAJOR OPTIONAL FEATURES LISTED BELOW)
WIRING DIAGRAM NO. (ENG) 612-4793-09

PART NO.	QTY.	DESCRIPTION	PART NO.	QTY.	DESCRIPTION
Mounted Fuel Tank Housed					
502-0020	1	Elbow, Street - Fuel Pump Inlet			
505-0061	1	Nipple, Pipe - Fuel Pump Inlet			
502-0017	1	Connector, Female - Fuel Pump Inlet			
307-1203	1	Coil, Choke Solenoid			
153-0091	1	Core, Choke Solenoid			
505-0183	1	Elbow, Reducer - 1½ to 1½ (Exhaust)			
322-0072	2	Receptacle, Panel Light			
538-0495	1	Harness, Wiring - Control to Output Box			
332-0566	1	Strip, Marker - B+, 1, 2, 3			
332-0537	1	Block, Terminal - 4 Place			
508-0001	1	Grommet, Rubber - Control Box			
517-0139	1	Button, Dot - Control Box			
508-0015	2	Washer, Fiber - Control Panel Resistor			

SPECIAL PARTS LIST FOR **MODEL** 7.5JB-18R **SPEC** 1041AA
 FOR STANDARD PARTS REFER TO **CATALOG** 967-0223 **KEY NO.** 4
 (PARTS CATALOG ALSO CONTAINS COMPONENTS FOR MAJOR OPTIONAL FEATURES LISTED BELO
WIRING DIAGRAM NO. 612-4793-10

PART NO.	QTY.	DESCRIPTION	PART NO.	QTY.	DESCRIPTION
Mounted Fuel Tank Housed					
502-0020	1	Elbow, Street - Fuel Pump Inlet			
505-0061	1	Nipple, Pipe - Fuel Pump Inlet			
502-0017	1	Connector, Female - Fuel Pump Inlet			
307-1203	1	Coil, Choke Solenoid			
153-0391	1	Core, Choke Solenoid			
505-0183	1	Elbow, Reducer - 1½ To 1¼ (Exhaust)			
322-0072	2	Receptacle, Panel Light			
338-0495	1	Harness, Wiring - Control To Output Box			
332-0566	1	Strip, Marker - B+, 1, 2, 3			
332-0537	1	Block, Terminal - 4 Place			
508-0001	1	Grommet, Rubber-Control Box			
517-0139	1	Button, Dot - Control Box			
508-0015	2	Washer, Fiber - Control Panel Resistor			

SPECIAL PARTS LIST FOR **MODEL** 7.5JB-3CP **SPEC** 1041AB
 FOR STANDARD PARTS REFER TO **CATALOG** 967-0223 **KEY NO.** 4
 (PARTS CATALOG ALSO CONTAINS COMPONENTS FOR MAJOR OPTIONAL FEATURES LISTED BELOW)
WIRING DIAGRAM NO. (ENG)612-5558-09

PART NO.	QTY.	DESCRIPTION	PART NO.	QTY.	DESCRIPTION
Mounted Fuel Tank Housed					
502-0020	1	Elbow, Street - Fuel Pump Inlet			
505-0061	1	Nipple, Pipe - Fuel Pump Inlet			
502-0017	1	Connector, Female - Fuel Pump Inlet			
307-1203	1	Coil, Choke Solenoid			
153-0391	1	Core, Choke Solenoid			
505-0183	1	Elbow, Reducer - 1-1/2 to 1-1/4 (Exhaust)			
322-0072	2	Receptacle, Panel Light			
338-0495	1	Harness, Wiring - Control to Output Box			
332-0566	1	Strip, Marker - B+, 1, 2, 3			
332-0537	1	Block, Terminal - 4 Place			
508-0001	1	Grommet, Rubber - Control Box			
517-0139	1	Button, Dot - Control Box			
508-0015	2	Washer, Fiber - Control Panel Resistor			

SPECIAL PARTS LIST FOR **MODEL** 7.5JB-18R **SPEC** 1041AB
FOR STANDARD PARTS REFER TO **CATALOG** 967-0223 **KEY NO.** 4
(PARTS CATALOG ALSO CONTAINS COMPONENTS FOR MAJOR OPTIONAL FEATURES LISTED BELOW)

WIRING DIAGRAM NO. (ENG) 612-5558-10

PART NO.	QTY.	DESCRIPTION	PART NO.	QTY.	DESCRIPTION
		Mounted Fuel Tank			
		Housed			

SPECIAL PARTS LIST FOR **MODEL** 7.5JB-4R **SPEC** 1075U
 FOR STANDARD PARTS REFER TO **CATALOG** 967-0223 **KEY NO.** 4
 (PARTS CATALOG ALSO CONTAINS COMPONENTS FOR MAJOR OPTIONAL FEATURES LISTED BELOW)
WIRING DIAGRAM NO. (ENG)611-0806-02

PART NO.	QTY.	DESCRIPTION	PART NO.	QTY.	DESCRIPTION
GAS FUEL SYSTEM HOUSED					
115-0173	1	Cover, Rocker - Includes Oil Line			
331-0103	1	Bushing, Snap - Gas Hose			
505-0183	1	Elbow, Reducer - 1-1/2 to 1-1/4 (Exhaust)			
416-0004	1	Cable, Battery Jumper			
322-0072	2	Receptacle, Panel Light			
338-0495	1	Harness, Wiring - Control to Output Box			
301-1964	1	Bracket, Control Box - L.H.			
301-1965	1	Bracket, Control Box - R.H.			

SPECIAL PARTS LIST FOR MODEL 7.5JB-4R SPEC 1092AA
 FOR STANDARD PARTS REFER TO CATALOG 967-0223 KEY NO. 4
 (PARTS CATALOG ALSO CONTAINS COMPONENTS FOR MAJOR OPTIONAL FEATURES LISTED BELOW)
 WIRING DIAGRAM NO. (ENG)612-4793-10(AC)612-1486-02

PART NO.	QTY.	DESCRIPTION	PART NO.	QTY.	DESCRIPTION
MOUNTED FUEL TANK HOUSED METER PANEL					
502-0020	1	Elbow, Street - Fuel Pump Inlet			
505-0061	1	Nipple, Pipe - Fuel Pump Inlet			
502-0017	1	Connector, Female - Fuel Pump Inlet			
307-1203	1	Coil, Choke Solenoid			
153-0391	1	Core, Choke Solenoid			
505-0183	1	Elbow, Reducer - 1-1/2 to 1-1/4 (Exhaust)			
301-2088	1	Panel, Meter			
322-0072	2	Receptacle, Panel Light			
338-0495	1	Harness, Wiring - Control to Output Box			
332-0566	1	Strip, Marker - B+, 1, 2, 3			
332-0537	1	Block, Terminal - 4 Place			
508-0001	1	Grommet, Rubber - Control Box			
517-0139	1	Button, Dot - Control Box			
508-0015	2	Washer, Fiber - Control Panel Resistor			

SPECIAL PARTS LIST FOR MODEL 7.5JB-3CR SPEC 1126AA
 FOR STANDARD PARTS REFER TO CATALOG 967-0223 KEY NO. 4
 (PARTS CATALOG ALSO CONTAINS COMPONENTS FOR MAJOR OPTIONAL FEATURES LISTED BELOW)

WIRING DIAGRAM NO. 612-4794-13

PART NO.	QTY.	DESCRIPTION	PART NO.	QTY.	DESCRIPTION
Gas-Gasoline Fuel System					
Housed					
Low Oil Pressure Cut Off					
115-0173	1	Cover, Rocker - Includes Oil Line			
307-1203	1	Coil, Choke Solenoid			
153-0391	1	Core, Choke Solenoid			
331-0103	1	Bushing, Snap - Gas Hose			
505-0183	1	Elbow, Reducer - 1½ to 1¼ (Exhaust)			
322-0072	2	Receptacle, Panel Light			
338-0495	1	Harness, Wiring - Control to Output Box			
508-0001	1	Grommet, Rubber - Control Box			
508-0015	4	Washer, Fiber - Control Panel Resistors			
332-0537	1	Block, Terminal - 4 Place			
332-0566	1	Strip, Marker - B+, 1, 2, 3			

SPECIAL PARTS LIST FOR **MODEL** 7.5JB-18R **SPEC** 1126AA
 FOR STANDARD PARTS REFER TO **CATALOG** 967-0223 **KEY NO.** 4
 (PARTS CATALOG ALSO CONTAINS COMPONENTS FOR MAJOR OPTIONAL FEATURES LISTED BELOW)
WIRING DIAGRAM NO. 612-4794-14

PART NO.	QTY.	DESCRIPTION	PART NO.	QTY.	DESCRIPTION
Gas-Gasoline Fuel System Housed Low Oil Pressure Cut Off					
115-0173	1	Cover, Rocker - Includes Oil Line			
307-1203	1	Coil, Choke Solenoid			
153-0391	1	Core, Choke Solenoid			
331-0103	1	Bushing, Snap - Gas Hose			
505-0183	1	Elbow, Reducer - 1½ To 1¼ (Exhaust)			
322-0072	2	Receptacle, Panel Light			
338-0495	1	Harness, Wiring - Control To Output Box			
332-0566	1	Strip, Marker - B+, 1, 2, 3			
332-0537	1	Block, Terminal - 4 Place			
508-0001	1	Grommet, Rubber-Control Box			
517-0139	1	Button, Dot - Control Box			
508-0015	2	Washer, Fiber - Control Panel Resistor			

SPECIAL PARTS LIST FOR **MODEL** 7.5JB-3CR **SPEC** 1126AB
FOR STANDARD PARTS REFER TO **CATALOG** 967-0223 **KEY NO.** 4
(PARTS CATALOG ALSO CONTAINS COMPONENTS FOR MAJOR OPTIONAL FEATURES LISTED BELOW)

WIRING DIAGRAM NO. (ENG) 612-5559-13

PART NO.	QTY.	DESCRIPTION	PART NO.	QTY.	DESCRIPTION
		Gas - Gasoline Fuel System			
		Housed			
		Low Oil Pressure Cut Off			

SPECIAL PARTS LIST FOR **MODEL** 7.5JB-18R **SPEC** 1126AB
 FOR STANDARD PARTS REFER TO **CATALOG** 967-0225 **KEY NO.** 4
 (PARTS CATALOG ALSO CONTAINS COMPONENTS FOR MAJOR OPTIONAL FEATURES LISTED BEI
WIRING DIAGRAM NO. 612-5559-14

PART NO.	QTY.	DESCRIPTION	PART NO.	QTY.	DESCRIPTION
Gas-Gasoline Fuel System Housed Low Oil Pressure Cut Off					
115-0173	1	Cover, Rocker - Includes Oil Line			
307-1205	1	Coil, Choke Solenoid			
153-0391	1	Core, Choke Solenoid			
331-0103	1	Bushing, Snap - Gas Hose			
505-0183	1	Elbow, Reducer - 1½ To 1½ (Exhaust)			
322-0072	2	Receptacle, Panel Light			
338-0495	1	Harness, Wiring - Control To Output Box			
508-0001	1	Grommet, Rubber-Control Box			
508-0015	4	Washer, Fiber - Control Panel Resistors			
332-0537	1	Block Terminal - 4 Place			
332-0566	1	Strip, Marker - B+, 1, 2, 3			

SPECIAL PARTS LIST FOR MODEL 7.5JB-3CR SPEC 1239AA
 FOR STANDARD PARTS REFER TO CATALOG 967-0223 KEY NO. 4
 (PARTS CATALOG ALSO CONTAINS COMPONENTS FOR MAJOR OPTIONAL FEATURES LISTED BELOW)
 WIRING DIAGRAM NO. 612-4793-09

PART NO.	QTY.	DESCRIPTION	PART NO.	QTY.	DESCRIPTION
Gas-Gasoline Fuel System					
Mounted Fuel Tank					
Housed					
115-0173	1	Cover, Rocker - Includes Oil Line			
307-1203	1	Coil, Choke Solenoid			
153-0391	1	Core, Choke Solenoid			
331-0103	1	Bushing, Snap - Gas Hose			
505-0183	1	Elbow, Reducer - 1½ to 1¼ (Exhaust)			
322-0072	2	Receptacle, Panel Light			
338-0495	1	Harness, Wiring - Control to Output Box			
332-0566	1	Strip, Marker - B+, 1, 2, 3			
332-0537	1	Block, Terminal - 4 Place			
508-0001	1	Grommet, Rubber - Control Box			
517-0139	1	Button, Dot - Control Box			
508-0015	2	Washer, Fiber - Control Panel Resistor			

SPECIAL PARTS LIST FOR **MODEL** 7.5JB-4R **SPEC** 1282T
FOR STANDARD PARTS REFER TO CATALOG 967-0223 **KEY NO.** 4
(PARTS CATALOG ALSO CONTAINS COMPONENTS FOR MAJOR OPTIONAL FEATURES LISTED BELOW)

WIRING DIAGRAM NO. (ENG) 611-0807-02

PART NO.	QTY.	DESCRIPTION	PART NO.	QTY.	DESCRIPTION
LOW OIL PRESSURE CUTOFF					
HIGH AIR TEMPERATURE CUTOFF					
GAS-GASOLINE FUEL SYSTEM					
115-0173	1	Cover, Rocker - Includes Oil Line			
307-1203	1	Coil, Choke Solenoid			
153-0391	1	Core, Choke Solenoid			
331-0103	1	Bushing, Snap - Gas Hose			
309-0196	1	Switch, High Air Temperature			
301-1964	1	Bracket, Control Box - L.H.			
301-1965	1	Bracket, Control Box - R.H.			

SPECIAL PARTS LIST FOR MODEL 7.5JB-4XR SPEC 1282T
 FOR STANDARD PARTS REFER TO CATALOG 967-0225 KEY NO. 4
 (PARTS CATALOG ALSO CONTAINS COMPONENTS FOR MAJOR OPTIONAL FEATURES LISTED BELOW)
 WIRING DIAGRAM NO. 611-0807-02

PART NO.	QTY.	DESCRIPTION	PART NO.	QTY.	DESCRIPTION
Low Oil Pressure Cut Off					
High Air Temperature Cut Off					
Gas-Gasoline Fuel System					
115-0173	1	Cover, Rocker - Includes Oil Line			
307-1203	1	Coil, Choke Solenoid			
153-0391	1	Core, Choke Solenoid			
331-0103	1	Bushing, Snap - Gas Hose			
309-0196	1	Switch, High Air Temperature			
301-1964	1	Bracket, Control Box - L.H.			
301-1965	1	Bracket, Control Box - R.H.			

SPECIAL PARTS LIST FOR **MODEL** 7.5JB-3CR **SPEC** 1282AA
 FOR STANDARD PARTS REFER TO **CATALOG** 967-0223 **KEY NO.** 4
 (PARTS CATALOG ALSO CONTAINS COMPONENTS FOR MAJOR OPTIONAL FEATURES LISTED BELOW)

WIRING DIAGRAM NO. 612-4794-15

PART NO.	QTY.	DESCRIPTION	PART NO.	QTY.	DESCRIPTION
Gas-Gasoline Fuel System					
Low Oil Pressure Cut Off					
High Air Temperature Cut Off					
115-0175	1	Cover, Rocker - Includes Oil Line			
307-1203	1	Coil, Choke Solenoid			
153-0391	1	Core, Choke Solenoid			
331-0103	1	Bushing, Snap - Gas Hose			
309-0196	1	Switch, High Air Temperature			
508-0001	1	Grommet, Rubber - Control Box			
508-0015	4	Washer, Fiber - Control Panel Resistors			
332-0537	1	Block, Terminal - 4 Place			
332-0566	1	Strip, Marker - B+, 1, 2, 3			

SPECIAL PARTS LIST FOR **MODEL** 7.5JB-18R **SPEC** 1282AA
 FOR STANDARD PARTS REFER TO **CATALOG** 967-0223 **KEY NO.** 4
 (PARTS CATALOG ALSO CONTAINS COMPONENTS FOR MAJOR OPTIONAL FEATURES LISTED BELOW)
WIRING DIAGRAM NO. 612-4794-14

PART NO.	QTY.	DESCRIPTION	PART NO.	QTY.	DESCRIPTION
Low Oil Pressure Cut Off					
High Air Temperature Cut Off					
Gas-Gasoline Fuel System					
115-0173	1	Cover, Rocker - Includes Oil Line			
307-1203	1	Coil, Choke Solenoid			
153-0391	1	Core, Choke Solenoid			
331-0103	1	Bushing, Snap - Gas Hose			
309-0196	1	Switch, High Air Temperature			
332-0566	1	Strip, Marker - B+, 1, 2, 5			
332-0537	1	Block, Terminal - 4 Place			
508-0001	1	Grommet, Rubber-Control Box			
517-0139	1	Button, Dot - Control Box			
508-0015	4	Washer, Fiber - Control Panel Resistor			

SPECIAL PARTS LIST FOR **MODEL** 6.0JB-518R **SPEC** 1282AB
 FOR STANDARD PARTS REFER TO **CATALOG** 967-0223 **KEY NO.** 4
 (PARTS CATALOG ALSO CONTAINS COMPONENTS FOR MAJOR OPTIONAL FEATURES LISTED BELOW)

WIRING DIAGRAM NO. 612-5559-14

PART NO.	QTY.	DESCRIPTION	PART NO.	QTY.	DESCRIPTION
Low Oil Pressure Cut Off					
High Air Temperature Cut Off					
Gas-Gasoline Fuel System					
115-0173	1	Cover, Rocker - Includes Oil Line			
307-1203	1	Coil, Choke Solenoid			
153-0391	1	Core, Choke Solenoid			
331-0103	1	Bushing, Snap - Gas Hose			
309-0196	1	Switch, High Air Temperature			
220-2048	1	Stator Assembly, Wound			
508-0001	1	Grommet, Rubber-Control Box			
508-0015	4	Washer, Fiber - Control Panel Resistors			
332-0537	1	Block, Terminal - 4 Place			
332-0566	1	Strip, Marker - B+, 1, 2, 3			

SPECIAL PARTS LIST FOR **MODEL** 7.5JB-3CR **SPEC** 1282AB
 FOR STANDARD PARTS REFER TO **CATALOG** 967-0223 **KEY NO.** 4
 (PARTS CATALOG ALSO CONTAINS COMPONENTS FOR MAJOR OPTIONAL FEATURES LISTED BELOW)
WIRING DIAGRAM NO. 612-5559-13

PART NO.	QTY.	DESCRIPTION	PART NO.	QTY.	DESCRIPTION
Gas-Gasoline Fuel System					
Low Oil Pressure Cut Off					
High Air Temperature Cut Off					
115-0173	1	Cover, Rocker - Includes Oil Line			
307-1203	1	Coil, Choke Solenoid			
153-0391	1	Core, Choke Solenoid			
331-0103	1	Bushing, Snap - Gas Hose			
309-0196	1	Switch, High Air Temperature			
508-0001	1	Grommet, Rubber - Control Box			
508-0015	4	Washer, Fiber - Control Panel Resistors			
332-0537	1	Block, Terminal - 4 Place			
332-0566	1	Strip, Marker - B+, 1, 2, 5			

SPECIAL PARTS LIST FOR **MODEL** 7.5JB-18R **SPEC** 1282AB
FOR STANDARD PARTS REFER TO **CATALOG** 967-0223 **KEY NO.** 4
(PARTS CATALOG ALSO CONTAINS COMPONENTS FOR MAJOR OPTIONAL FEATURES LISTED BELOW)

WIRING DIAGRAM NO. (ENG) 612-5559-14

PART NO.	QTY.	DESCRIPTION	PART NO.	QTY.	DESCRIPTION
Gas - Gasoline Fuel System					
Low Oil Pressure Cut Off					
High Air Temperature Cut Off					
309-0196	1	Switch, High Air Temperature			

MODEL 7.5 JB-5CR SPEC. 15310 U

SUPPLEMENTARY PARTS LIST 900- 43 (per above model and spec.)
 Parts listed below apply to the above model. Use these parts in place of (or in addition to) the parts listed for Parts Key 4 in the standard parts catalog No. ~~967-520~~ 967-6223

PART NO.	QUAN.	DESCRIPTION
NOTE: This is a Vacuum Flo Cooled Model		
104-0526	1	Flywheel
154-0751	1	Manifold, Exhaust
134-1526	1	Scroll, Blower
895-0126	1	Weather Stripping, Blower Scroll
517-0101	1	Plug, Gas Hose
509-0206	1	Switch, Thermostat
508-0109	1	Grommet, Governor Adjust Nut
503-0446	1	Clamp, Blower Housing Assembly
518-0628	2	Clamp, Gas Hose
301-2376	1	Panel, Control
522-0061	1	Holder, Lamp
522-0004	1	Lamp, High Temperature & Overspeed
520-0221	1	Relay, Emergency (Low Oil Pressure)
307-0655	1	Relay, Emergency Latch (High Temperature & Overspeed)
312-0052	1	Capacitor, 1 mfd.
304-0505	1	Resistor, Charge
301-3288	1	Bracket, Resistor Mounting
211-0152	1	End Bell, Generator
201-1120	1	Rotor, Wound Assembly
200-0854	1	Stator Wound Assembly
150-0957	1	Bracket, Overspeed Switch
150-0723	1	Point Assembly, Screw & Contact
854-0014	2	Washer Shakeproof 1/4 I.T.
526-0052	2	Washer, Flat
508-0029	1	Washer, Insulator
508-0018	2	Washer, Insulator
871-0016	1	Nut, Hex 1/4-20 (Brass)
516-0083	2	Pin, Roll Generator
234-0163	1	Cover, Adapter Air Outlet
518-15	1	Ring Retaining
515-0103	1	Key, Generator
232-1524	8	Connector, Damper
332-0942	12	Tie, Cable
336-0117	1	Lead Assembly
150-0956	1	Switch Assembly, Overspeed
150-0958	1	Point Assembly, Breaker & (Overspeed Cut Off)
141-0726	1	Carburetor, Gas

SPECIAL PARTS LIST FOR **MODEL** 7.5JB-18R **SPEC** 1593AA
 FOR STANDARD PARTS REFER TO **CATALOG** 967-0223 **KEY NO.** 4
 (PARTS CATALOG ALSO CONTAINS COMPONENTS FOR MAJOR OPTIONAL FEATURES LISTED BELOW)

WIRING DIAGRAM NO. 612-4794-14

PART NO.	QTY.	DESCRIPTION	PART NO.	QTY.	DESCRIPTION
Low Oil Pressure Cut Off					
High Air Temperature Cut Off					
Day Tank (One Quart)					
502-0020	1	Elbow, Street - Fuel Pump Inlet			
505-0011	1	Nipple, Pipe - Fuel Pump Inlet			
502-0017	1	Connector, Female - Fuel Pump Inlet			
307-1203	1	Coil, Choke Solenoid			
153-0391	1	Core, Choke Solenoid			
309-0196	1	Switch, High Air Temperature			
134-1843	1	Cover, Air Housing			
502-0053	1	Elbow, Street Pipe - Valve To Carburetor Fuel Line			
501-0005	1	Line, Fuel - Valve To Carb.			
508-0021	2	Grommet, Rubber - Air HSG. Cover (3/4" Hole)			
508-0001	1	Grommet, Rubber-Control Box			
508-0015	4	Washer, Fiber - Control Panel Resistors			
332-0537	1	Block, Terminal - 4 Place			
332-0566	1	Strip, Marker - B+, 1, 2, 3			

SPECIAL PARTS LIST FOR **MODEL** 7.5JB-9XR **SPEC** 1593AB
FOR STANDARD PARTS REFER TO **CATALOG** 967-0223 **KEY NO.** 4
(PARTS CATALOG ALSO CONTAINS COMPONENTS FOR MAJOR OPTIONAL FEATURES LISTED BELOW)

WIRING DIAGRAM NO. (ENG) 612-5570-05

PART NO.	QTY.	DESCRIPTION	PART NO.	QTY.	DESCRIPTION
Day Tank (One Quart)					
Low Oil Pressure Cut Off					
High Air Temperature Cut Off					
309-0196	1	Switch, High Air Temperature			
332-0604	1	Block, Terminal - 5 Place			
332-0616	1	Strip, Marker - 5 Place			

SPECIAL PARTS LIST FOR **MODEL** 7.5JB-3CR **SPEC** 2123T
 FOR STANDARD PARTS REFER TO **CATALOG** 967-0223 **KEY NO.** 4
 (PARTS CATALOG ALSO CONTAINS COMPONENTS FOR MAJOR OPTIONAL FEATURES LISTED BELOW)
WIRING DIAGRAM NO. 611-0807-01

PART NO.	QTY.	DESCRIPTION	PART NO.	QTY.	DESCRIPTION
Mounted Fuel Tank					
Housed					
Low Oil Pressure Cut Off					
505-0183	1	Elbow, Reducer - 1½ to 1¼ (Exhaust)			
322-0072	2	Receptacle, Panel Light			
338-0495	1	Harness, Wiring - Control to Output Box			
416-0004	1	Cable, Battery Jumper			
220-0596	1	Stator Assembly, Wound			
301-1964	1	Bracket, Control Box - L.H.			
301-1965	1	Bracket, Control Box - R.H.			
307-1203	1	Coil, Choke Solenoid			
153-0391	1	Core, Choke Solenoid			

SPECIAL PARTS LIST FOR **MODEL** 7.5JB-3CR **SPEC** 2123AA
 FOR STANDARD PARTS REFER TO **CATALOG** 967-0223 **KEY NO.** 4
 (PARTS CATALOG ALSO CONTAINS COMPONENTS FOR MAJOR OPTIONAL FEATURES LISTED BEL
WIRING DIAGRAM NO. (ENG) 612-4794-13

PART NO.	QTY.	DESCRIPTION	PART NO.	QTY.	DESCRIPTION
Mounted Fuel Tank Housed Low Oil Pressure Cut Off					
502-0020	1	Elbow, Street - Fuel Pump Inlet			
505-0061	1	Nipple, Pipe - Fuel Pump Inlet			
502-0017	1	Connector, Female - Fuel Pump Inlet			
307-1203	1	Coil, Choke Solenoid			
153-0391	1	Core, Choke Solenoid			
505-0183	1	Elbow, Reducer - 1½ to 1½ (Exhaust)			
322-0072	2	Receptacle, Panel Light			
338-0495	1	Harness, Wiring - Control to Output Box			
332-0566	1	Strip, Marker - B+, 1, 2, 3			
332-0537	1	Block, Terminal - 4 Place			
508-0001	1	Grommet, Rubber - Control Box			
508-0015	2	Washer, Fiber - Control Panel Resistor			

SPECIAL PARTS LIST FOR **MODEL** 7.5JB-18R **SPEC** 2123AA
 FOR STANDARD PARTS REFER TO **CATALOG** 967-0223 **KEY NO.** 4
 (PARTS CATALOG ALSO CONTAINS COMPONENTS FOR MAJOR OPTIONAL FEATURES LISTED BELOW)
WIRING DIAGRAM NO. 612-4794-14

PART NO.	QTY.	DESCRIPTION	PART NO.	QTY.	DESCRIPTION
Mounted Fuel Tank Housed Low Oil Pressure Cut Off					
502-0020	1	Elbow, Street - Fuel Pump Inlet			
505-0061	1	Nipple, Pipe - Fuel Pump Inlet			
502-0017	1	Connector, Female - Fuel Pump Inlet			
507-1203	1	Coil, Choke Solenoid			
153-0391	1	Core, Choke Solenoid			
505-0183	1	Elbow, Reducer - 1½ To 1¼ (Exhaust)			
322-0072	2	Receptacle, Panel Light			
338-0495	1	Harness, Wiring - Control To Output Box			
508-0001	1	Grommet, Rubber-Control Box			
508-0015	4	Washer, Fiber - Control Panel Resistors			
352-0537	1	Block, Terminal - 4 Place			
332-0566	1	Strip, Marker - B+, 1, 2, 3			

SPECIAL PARTS LIST FOR **MODEL** 7.5JB-18R **SPEC** 2123AB
 FOR STANDARD PARTS REFER TO **CATALOG** 967-0225 **KEY NO.** 4
 (PARTS CATALOG ALSO CONTAINS COMPONENTS FOR MAJOR OPTIONAL FEATURES LISTED BELC

WIRING DIAGRAM NO. 612-5559-11

PART NO.	QTY	DESCRIPTION	PART NO.	QTY.	DESCRIPTION
Mounted Fuel Tank Housed Low Oil Pressure Cut Off					
502-0020	1	Elbow, Street - Fuel Pump Inlet			
505-0061	1	Nipple, Pipe - Fuel Pump Inlet			
502-0017	1	Connector, Female - Fuel Pump Inlet			
307-1203	1	Coil, Choke Solenoid			
153-0391	1	Core, Choke Solenoid			
505-0183	1	Elbow, Reducer - 1½ To 1¼ (Exhaust)			
322-0072	2	Receptacle, Panel Light			
338-0495	1	Harness, Wiring - Control To Output Box			
508-0001	1	Grommet, Rubber-Control Box			
508-0015	4	Washer, Fiber - Control Panel Resistors			
332-0537	1	Block, Terminal - 4 Place			
332-0566	1	Strip, Marker - B+, 1, 2, 3			

SPECIAL PARTS LIST FOR **MODEL** 6.0JB-53CR **SPEC** 2198AA
 FOR STANDARD PARTS REFER TO **CATALOG** 967-0223 **KEY NO.** 4
 (PARTS CATALOG ALSO CONTAINS COMPONENTS FOR MAJOR OPTIONAL FEATURES LISTED BEL
WIRING DIAGRAM NO. (ENG) 612-4794-13

PART NO.	QTY.	DESCRIPTION	PART NO.	QTY.	DESCRIPTION
Low Oil Pressure Cut Off					
High Air Temperature Cut Off					
332-0537	1	Block, Terminal - 4 Place			
332-0566	1	Strip, Marker - B+, 1,2,3			
508-0001	1	Grommet, Rubber-Control Box			
508-0015	4	Washer, Fiber - Control Panel Resistors			
309-0196	1	Switch, High Air Temperature			
502-0020	1	Elbow, Street - Fuel Pump Inlet			
502-0017	1	Connector, Female - Fuel Pump Inlet			
505-0061	1	Nipple, Pipe - Fuel Pump Inlet			
307-1203	1	Coil, Choke Solenoid			
153-0391	1	Core, Choke Solenoid			

SPECIAL PARTS LIST FOR MODEL 6.0JB-518R SPEC 2198AA
 FOR STANDARD PARTS REFER TO CATALOG 967-0223 KEY NO. 4
 (PARTS CATALOG ALSO CONTAINS COMPONENTS FOR MAJOR OPTIONAL FEATURES LISTED BELC

WIRING DIAGRAM NO. 612-4794-14

PART NO.	QTY.	DESCRIPTION	PART NO.	QTY.	DESCRIPTION
Low Oil Pressure Cut Off					
High Air Temperature Cut Off					
502-0020	1	Elbow, Street - Fuel Pump Inlet			
505-0061	1	Nipple, Pipe - Fuel Pump Inlet			
502-0017	1	Connector, Female - Fuel Pump Inlet			
307-1203	1	Coil, Choke Solenoid			
153-0391	1	Core, Choke Solenoid			
309-0196	1	Switch, High Air Temperature			
220-2048	1	Stator Assembly, Wound			
332-0566	1	Strip, Block Marker - 4 Place			
332-0537	1	Block, Terminal - 4 Place			
508-0001	1	Grommet, Rubber - Control Box			
508-0015	4	Washer, Fiber - Control Panel Resistor			

SPECIAL PARTS LIST FOR MODEL 7.5JB-3CR SPEC 2198AA
 FOR STANDARD PARTS REFER TO CATALOG 967-0223 KEY NO. 4
 (PARTS CATALOG ALSO CONTAINS COMPONENTS FOR MAJOR OPTIONAL FEATURES LISTED BEL
 WIRING DIAGRAM NO. 612-4794-13 (ENG)

PART NO.	QTY.	DESCRIPTION	PART NO.	QTY.	DESCRIPTION
Low Oil Pressure Cut Off					
High Air Temperature Cut Off					
502-0020	1	Elbow, Street - Fuel Pump Inlet			
505-0061	1	Nipple, Pipe - Fuel Pump Inlet			
502-0017	1	Connector, Female - Fuel Pump Inlet			
307-1203	1	Coil, Choke Solenoid			
153-0391	1	Core, Choke Solenoid			
309-0196	1	Switch, High Air Temperature			
508-0001	1	Grommet, Rubber - Control Box			
508-0015	4	Washer, Fiber - Control Panel Resistors			
332-0537	1	Block, Terminal - 4 Place			
332-0566	1	Strip, Marker - B+, 1, 2, 3			

SPECIAL PARTS LIST FOR **MODEL** 7.5JB-9XR **SPEC** 2198AA
 FOR STANDARD PARTS REFER TO **CATALOG** 967-0223 **KEY NO.** 4
 (PARTS CATALOG ALSO CONTAINS COMPONENTS FOR MAJOR OPTIONAL FEATURES LISTED BELOW)

WIRING DIAGRAM NO. 612-4891-05

PART NO.	QTY.	DESCRIPTION	PART NO.	QTY.	DESCRIPTION
Low Oil Pressure Cut Off					
High Air Temperature Cut Off					
502-0020	1	Elbow, Street - Fuel Pump Inlet			
505-0061	1	Nipple, Pipe - Fuel Pump Inlet			
502-0017	1	Connector, Female - Fuel Pump Inlet			
307-1203	1	Coil, Choke Solenoid			
153-0591	1	Core, Choke Solenoid			
309-0196	1	Switch, High Air Temperature			

SPECIAL PARTS LIST FOR **MODEL** 7.5JB-18R **SPEC** 2198AA
 FOR STANDARD PARTS REFER TO **CATALOG** 967-0223 **KEY NO.** 4
 (PARTS CATALOG ALSO CONTAINS COMPONENTS FOR MAJOR OPTIONAL FEATURES LISTED BELOW)

WIRING DIAGRAM NO. 612-4794-14

PART NO.	QTY.	DESCRIPTION	PART NO.	QTY.	DESCRIPTION
Low Oil Pressure Cut Off					
High Air Temperature Cut Off					
502-0020	1	Elbow, Street - Fuel Pump Inlet			
505-0061	1	Nipple, Pipe - Fuel Pump Inlet			
502-0017	1	Connector, Female - Fuel Pump Inlet			
307-1203	1	Coil, Choke Solenoid			
153-0391	1	Core, Choke Solenoid			
309-0196	1	Switch, High Air Temperature			
508-0001	1	Grommet, Rubber-Control Box			
508-0015	4	Washer, Fiber - Control Panel Resistors			
332-0537	1	Block, Terminal - 4 Place			
332-0566	1	Strip, Marker - B+, 1, 2, 3			

SPECIAL PARTS LIST FOR MODEL 6.0JB-53CR SPEC 2198AB
 FOR STANDARD PARTS REFER TO CATALOG 967-0223 KEY NO. 4
 (PARTS CATALOG ALSO CONTAINS COMPONENTS FOR MAJOR OPTIONAL FEATURES LISTED BELOW)
 WIRING DIAGRAM NO. _____ (ENG) 612-5559-13

PART NO.	QTY.	DESCRIPTION	PART NO.	QTY.	DESCRIPTION
Low Oil Pressure Cut Off					
High Air Temperature Cut Off					
332-0537	1	Block, Terminal - 4 Place			
332-0566	1	Strip, Marker - B+, 1,2,3			
508-0001	1	Grommet, Rubber-Control Box			
508-0015	4	Washer, Fiber - Control			
		Panel Resistors			
309-0196	1	Switch, High Air Temperature			
502-0020	1	Elbow, Street - Fuel Pump			
		Inlet			
502-0017	1	Connector, Female - Fuel			
		Pump Inlet			
505-0061	1	Nipple, Pipe - Fuel Pump			
		Inlet			
307-1203	1	Coil, Choke Solenoid			
153-0391	1	Core, Choke Solenoid			

SPECIAL PARTS LIST FOR **MODEL** 7.5JB-3CR **SPEC** 2198AB
FOR STANDARD PARTS REFER TO **CATALOG** 967-0223 **KEY NO.** 4
(PARTS CATALOG ALSO CONTAINS COMPONENTS FOR MAJOR OPTIONAL FEATURES LISTED BELOW)
WIRING DIAGRAM NO. (ENG) 612-5559-13

PART NO.	QTY.	DESCRIPTION	PART NO.	QTY.	DESCRIPTION
Low Oil Pressure Cut Off High Air Temperature Cut Off					
309-0196	1	Switch, High Air Temperature			

SPECIAL PARTS LIST FOR **MODEL** 7.5JB-9XR **SPEC** 2198AB
 FOR STANDARD PARTS REFER TO **CATALOG** 967-0223 **KEY NO.** 4
 (PARTS CATALOG ALSO CONTAINS COMPONENTS FOR MAJOR OPTIONAL FEATURES LISTED BEL

WIRING DIAGRAM NO. (ENG) 612-5570-05

PART NO.	QTY.	DESCRIPTION	PART NO.	QTY.	DESCRIPTION
Low Oil Pressure Cut Off					
High Air Temperature Cut Off					
309-0196	1	Switch, High Air Temperature			
332-0604	1	Block, Terminal - 5 Place			
332-0616	1	Strip, Marker - 5 Place			

SPECIAL PARTS LIST FOR MODEL 7.5JB-4XR SPEC 2219T
 FOR STANDARD PARTS REFER TO CATALOG 967-0223 KEY NO. 4
 (PARTS CATALOG ALSO CONTAINS COMPONENTS FOR MAJOR OPTIONAL FEATURES LISTED BEI
 WIRING DIAGRAM NO. 611-0807-02

PART NO.	QTY.	DESCRIPTION	PART NO.	QTY.	DESCRIPTION
Low Oil Pressure Cut Off					
307-1203	1	Coil, Choke Solenoid			
153-0391	1	Core, Choke Solenoid			
134-1804	1	Duct, Air			
301-1964	1	Bracket, Control Box - L.H.			
301-1965	1	Bracket, Control Box - R.H.			

SPECIAL PARTS LIST FOR MODEL 7.5JB-3CR SPEC 2219AA
 FOR STANDARD PARTS REFER TO CATALOG 967-0223 KEY NO. 4
 (PARTS CATALOG ALSO CONTAINS COMPONENTS FOR MAJOR OPTIONAL FEATURES LISTED BELOW)

WIRING DIAGRAM NO. 612-4794-13

PART NO.	QTY.	DESCRIPTION	PART NO.	QTY.	DESCRIPTION
Low Oil Pressure Cut Off					
502-0020	1	Elbow, Street - Fuel Pump Inlet			
505-0061	1	Nipple, Pipe - Fuel Pump Inlet			
502-0017	1	Connector, Female - Fuel Pump Inlet			
307-1203	1	Coil, Choke Solenoid			
153-0391	1	Core, Choke Solenoid			
134-1804	1	Duct, Air			
332-0566	1	Strip, Marker - B+, 1, 2, 3			
332-0537	1	Block, Terminal - 4 Place			
508-0001	1	Grommet, Rubber - Control Box			
508-0015	2	Washer, Fiber - Control Panel Resistor			

SPECIAL PARTS LIST FOR **MODEL** 7.5JB-18R **SPEC** 2219AA
 FOR STANDARD PARTS REFER TO **CATALOG** 967-0223 **KEY NO.** 4
 (PARTS CATALOG ALSO CONTAINS COMPONENTS FOR MAJOR OPTIONAL FEATURES LISTED BELOW)

WIRING DIAGRAM NO. 612-4794-14

PART NO.	QTY.	DESCRIPTION	PART NO.	QTY.	DESCRIPTION
		Low Oil Pressure Cut Off			
502-0020	1	Elbow, Street - Fuel Pump Inlet			
505-0061	1	Nipple, Pipe - Fuel Pump Inlet			
502-0017	1	Connector, Female - Fuel Pump Inlet			
307-1203	1	Coil, Choke Solenoid			
153-0391	1	Core, Choke Solenoid			
134-1804	1	Duct, Air			
332-0566	1	Strip, Marker - B+, 1, 2, 3			
332-0537	1	Block, Terminal - 4 Place			
508-0001	1	Grommet, Rubber-Control Box			
517-0139	1	Button, Dot - Control Box			
508-0015	2	Washer, Fiber - Control Panel Resistor			

SPECIAL PARTS LIST FOR MODEL 7.5JB-18R SPEC 2219AB
 FOR STANDARD PARTS REFER TO CATALOG 967-0223 KEY NO. 4
 (PARTS CATALOG ALSO CONTAINS COMPONENTS FOR MAJOR OPTIONAL FEATURES LISTED BELOW)

WIRING DIAGRAM NO. 612-5559-14

PART NO.	QTY.	DESCRIPTION	PART NO.	QTY.	DESCRIPTION
Low Oil Pressure Cut Off					
502-0020	1	Elbow, Street - Fuel Pump Inlet			
505-0061	1	Nipple, Pipe - Fuel Pump Inlet			
502-0017	1	Connector, Female - Fuel Pump Inlet			
307-1203	1	Coil, Choke Solenoid			
153-0391	1	Core, Choke Solenoid			
134-1804	1	Duct, Air			
508-0001	1	Grommet, Rubber-Control Box			
508-0015	4	Washer, Fiber - Control Panel Resistors			
332-0537	1	Block, Terminal - 4 Place			
332-0566	1	Strip, Marker - B+, 1, 2, 3			

SPECIAL PARTS LIST FOR **MODEL** 7.5JB-3CR **SPEC** 2442AA
 FOR STANDARD PARTS REFER TO **CATALOG** 967-0223 **KEY NO.** 4
 (PARTS CATALOG ALSO CONTAINS COMPONENTS FOR MAJOR OPTIONAL FEATURES LISTED BELOW)

WIRING DIAGRAM NO. (ENG) 612-4793-09

PART NO.	QTY.	DESCRIPTION	PART NO.	QTY.	DESCRIPTION
Gas-Gasoline Fuel System					
115-0173	1	Cover, Rocker - Includes Oil Line			
307-1203	1	Coil, Choke Solenoid			
153-0391	1	Core, Choke Solenoid			
331-0103	1	Bushing, Snap - Gas Hose			
134-1804	1	Duct, Air			
332-0566	1	Strip, Marker - B+, 1, 2, 3			
332-0537	1	Block, Terminal - 4 Place			
508-0001	1	Grommet, Rubber - Control Box			
517-0139	1	Button, Dot - Control Box			
508-0015	2	Washer, Fiber - Control Panel Resistor			

SPECIAL PARTS LIST FOR **MODEL** 7.5JB-18R **SPEC** 2442AA
 FOR STANDARD PARTS REFER TO **CATALOG** 967-0223 **KEY NO.** 4
 (PARTS CATALOG ALSO CONTAINS COMPONENTS FOR MAJOR OPTIONAL FEATURES LISTED BELOW)
WIRING DIAGRAM NO. 612-4793-10

PART NO.	QTY.	DESCRIPTION	PART NO.	QTY.	DESCRIPTION
Gas-Gasoline Fuel System					
115-0173	1	Cover, Rocker - Includes Oil Line			
307-1203	1	Coil, Choke Solenoid			
153-0391	1	Core, Choke Solenoid			
331-0103	1	Bushing, Snap - Gas Hose			
134-1804	1	Duct, Air			
332-0566	1	Strip, Marker - B+, 1, 2, 3			
332-0537	1	Block, Terminal - 4 Place			
508-0001	1	Grommet, Rubber-Control Box			
517-0139	1	Button, Dot - Control Box			
508-0015	2	Washer, Fiber - Control Panel Resistor			

SPECIAL PARTS LIST FOR MODEL 7.5JB-3CR SPEC 2442AB
 FOR STANDARD PARTS REFER TO CATALOG 967-0223 KEY NO. 4
 (PARTS CATALOG ALSO CONTAINS COMPONENTS FOR MAJOR OPTIONAL FEATURES LISTED BELOW)
 WIRING DIAGRAM NO. 612-5558-09

PART NO.	QTY.	DESCRIPTION	PART NO.	QTY.	DESCRIPTION
Gas-Gasoline Fuel System					
115-0173	1	Cover, Rocker - Includes Oil Line			
307-1203	1	Coil, Choke Solenoid			
153-0391	1	Core, Choke Solenoid			
331-0103	1	Bushing, Snap - Gas Hose			
134-1804	1	Duct, Air			
332-0566	1	Strip, Marker - B+, 1, 2, 3			
332-0537	1	Block, Terminal - 4 Place			
508-0001	1	Grommet, Rubber - Control Box			
517-0139	1	Button, Dot - Control Box			
508-0015	2	Washer, Fiber- Control Panel Resistor			

SPECIAL PARTS LIST FOR **MODEL** 7.5JB-18R **SPEC** 2442AB
 FOR STANDARD PARTS REFER TO CATALOG 967-0223 **KEY NO.** 4
 (PARTS CATALOG ALSO CONTAINS COMPONENTS FOR MAJOR OPTIONAL FEATURES LISTED BELOW)

WIRING DIAGRAM NO. 612-5558-10

PART NO.	QTY.	DESCRIPTION	PART NO.	QTY.	DESCRIPTION
Gas-Gasoline Fuel System					
115-0173	1	Cover, Rocker - Includes Oil Line			
307-1203	1	Coil, Choke Solenoid			
153-0391	1	Core, Choke Solenoid			
331-0103	1	Bushing, Snap - Gas Hose			
134-1804	1	Duct, Air			
332-0566	1	Strip, Marker - B+, 1, 2, 3			
332-0537	1	Block, Terminal - 4 Place			
508-0001	1	Grommet, Rubber-Control Box			
517-0139	1	Button, Dot - Control Box			
508-0015	2	Washer, Fiber - Control Panel Resistor			

SPECIAL PARTS LIST FOR MODEL 7.5JB-3CR SPEC 2468AA
 FOR STANDARD PARTS REFER TO CATALOG 967-0223 KEY NO. 4
 (PARTS CATALOG ALSO CONTAINS COMPONENTS FOR MAJOR OPTIONAL FEATURES LISTED BELOW)
 WIRING DIAGRAM NO. (ENG) 612-4793-09

PART NO.	QTY.	DESCRIPTION	PART NO.	QTY.	DESCRIPTION
502-0020	1	Elbow, Street - Fuel Pump Inlet			
505-0061	1	Nipple, Pipe - Fuel Pump Inlet			
502-0017	1	Connector, Female - Fuel Pump Inlet			
507-1203	1	Coil, Choke Solenoid			
153-0391	1	Core, Choke Solenoid			
134-1804	1	Duct, Air			
332-0566	1	Strip, Marker - B+, 1, 2, 3			
332-0537	1	Block, Terminal - 4 Place			
508-0001	1	Grommet, Rubber - Control Box			
517-0139	1	Button, Dot - Control Box			
508-0015	2	Washer, Fiber - Control Panel Resistor			

SPECIAL PARTS LIST FOR **MODEL** 7.5JB-18R **SPEC** 2468AA
 FOR STANDARD PARTS REFER TO **CATALOG** 967-0223 **KEY NO.** 4
 (PARTS CATALOG ALSO CONTAINS COMPONENTS FOR MAJOR OPTIONAL FEATURES LISTED BELOW)

WIRING DIAGRAM NO. 612-4793-10

PART NO.	QTY.	DESCRIPTION	PART NO.	QTY.	DESCRIPTION
502-0020	1	Elbow, Street - Fuel Pump Inlet			
505-0061	1	Nipple, Pipe - Fuel Pump Inlet			
502-0017	1	Connector, Female - Fuel Pump Inlet			
307-1203	1	Coil, Choke Solenoid			
153-0391	1	Core, Choke Solenoid			
134-1804	1	Duct, Air			
332-0556	1	Strip, Marker - B+, 1, 2, 3			
332-0537	1	Block, Terminal - 4 Place			
508-0001	1	Grommet, Rubber-Control Box			
517-0139	1	Button, Dot - Control Box			
508-0015	2	Washer, Fiber - Control Panel Resistor			

SPECIAL PARTS LIST FOR **MODEL** 7.5JB-3CR **SPEC** 2468AB
FOR STANDARD PARTS REFER TO **CATALOG** 967-0223 **KEY NO.** 4
(PARTS CATALOG ALSO CONTAINS COMPONENTS FOR MAJOR OPTIONAL FEATURES LISTED BELOW)
WIRING DIAGRAM NO. (ENG) 612-5558-09

PART NO.	QTY.	DESCRIPTION	PART NO.	QTY.	DESCRIPTION
134-1804	1	Duct, Air			

SPECIAL PARTS LIST FOR MODEL 7.5JB-3CR31 SPEC 2539AA
 FOR STANDARD PARTS REFER TO CATALOG 967-0223 KEY NO. 4
 (PARTS CATALOG ALSO CONTAINS COMPONENTS FOR MAJOR OPTIONAL FEATURES LISTED BELOW)
 WIRING DIAGRAM NO. (ENG) 612-4793-09

PART NO.	QTY.	DESCRIPTION	PART NO.	QTY.	DESCRIPTION
Gas Fuel System					
Note: Pennsylvania Approved					
115-0173	1	Cover, Rocker - Includes Oil Line			
331-0103	1	Bushing, Snap - Gas Hose			
134-1804	1	Duct, Air			
332-0566	1	Strip, Marker - B+, 1, 2, 3			
332-0537	1	Block, Terminal - 4 Place			
508-0001	1	Grommet, Rubber - Control Box			
517-0139	1	Button, Dot - Control Box			
508-0015	2	Washer, Fiber - Control Panel Resistor			
416-0325	1	Hydrometer			

SPECIAL PARTS LIST FOR **MODEL** 7.5JB-18R31 **SPEC** 2539AA
 FOR STANDARD PARTS REFER TO **CATALOG** 967-0223 **KEY NO.** 4
 (PARTS CATALOG ALSO CONTAINS COMPONENTS FOR MAJOR OPTIONAL FEATURES LISTED BELOW)

WIRING DIAGRAM NO. 612-4793-10

PART NO.	QTY.	DESCRIPTION	PART NO.	QTY.	DESCRIPTION
Gas Fuel System					
Note: Pennsylvania Approved					
112-0106	2	Piston And Pin			
113-0107	2	Ring Set, Piston			
115-0173	1	Cover, Rocker - Includes Oil Line			
331-0103	1	Bushing, Snap - Gas Hose			
416-0325	1	Hydrometer			
134-1804	1	Duct, Air			
332-0566	1	Strip, Marker - B+, 1, 2, 3			
332-0537	1	Block, Terminal - 4 Place			
508-0001	1	Grommet, Rubber-Control Box			
517-0139	1	Button, Dot - Control Box			
508-0015	2	Washer, Fiber - Control Panel Resistor			

SPECIAL PARTS LIST FOR **MODEL** 7.5JB-3CR31 **SPEC** 2539AB
 FOR STANDARD PARTS REFER TO **CATALOG** 967-0223 **KEY NO.** 4
 (PARTS CATALOG ALSO CONTAINS COMPONENTS FOR MAJOR OPTIONAL FEATURES LISTED BELOW)

WIRING DIAGRAM NO. (ENG)612-5558-09

PART NO.	QTY.	DESCRIPTION	PART NO.	QTY.	DESCRIPTION
Gas Fuel System					
Note: Pennsylvania Approved					
115-0173	1	Cover, Rocker - Includes Oil Line			
331-0103	1	Bushing, Snap - Gas Hose			
134-1804	1	Duct, Air			
332-0566	1	Strip, Marker - B+, 1, 2, 3			
332-0537	1	Block, Terminal - 4 Place			
508-0001	1	Grommet, Rubber - Control Box			
517-0139	1	Button, Dot - Control Box			
508-0015	2	Washer, Fiber - Control Panel Resistor			
416-0325	1	Hydrometer			

(PARTS CATALOG ALSO CONTAINS COMPONENTS FOR MAJOR OPTIONAL FEATURES LISTED BELOW)

WIRING DIAGRAM NO. (ENG)612-5558-10

PART NO.	QTY.	DESCRIPTION	PART NO.	QTY.	DESCRIPTION
NOTE: Pennsylvania Approved Gas Fuel System					
416-0325	1	Hydrometer			
134-1804	1	Duct, Air			

SPECIAL PARTS LIST FOR MODEL 7.5JB-3CR SPEC 2701AA
 FOR STANDARD PARTS REFER TO CATALOG 967-0223 KEY NO. 4
 (PARTS CATALOG ALSO CONTAINS COMPONENTS FOR MAJOR OPTIONAL FEATURES LISTED BELOW)

WIRING DIAGRAM NO. (ENG) 612-4794-13

PART NO.	QTY.	DESCRIPTION	PART NO.	QTY.	DESCRIPTION
Low Oil Pressure Cut Off					
High Air Temperature Cut Off					
502-0020	1	Elbow, Street - Fuel Pump Inlet			
505-0061	1	Nipple, Pipe - Fuel Pump Inlet			
502-0017	1	Connector, Female - Fuel Pump Inlet			
307-1203	1	Coil, Choke Solenoid			
153-0391	1	Core, Choke Solenoid			
134-1804	1	Duct, Air			
332-0566	1	Strip, Marker - B+, 1, 2, 3			
332-0537	1	Block, Terminal - 4 Place			
508-0001	1	Grommet, Rubber - Control Box			
517-0139	1	Button, Dot - Control Box			
508-0015	4	Washer, Fiber - Control Panel Resistor			

SPECIAL PARTS LIST FOR **MODEL** 7.5JB-18R **SPEC** 2701AA
 FOR STANDARD PARTS REFER TO **CATALOG** 967-0223 **KEY NO.** 4
 (PARTS CATALOG ALSO CONTAINS COMPONENTS FOR MAJOR OPTIONAL FEATURES LISTED BELOW)
WIRING DIAGRAM NO. 612-4794-14

PART NO.	QTY.	DESCRIPTION	PART NO.	QTY.	DESCRIPTION
Low Oil Pressure Cut Off					
High Air Temperature Cut Off					
502-0020	1	Elbow, Street - Fuel Pump Inlet			
505-0061	1	Nipple, Pipe - Fuel Pump Inlet			
502-0017	1	Connector, Female - Fuel Pump Inlet			
307-1203	1	Coil, Choke Solenoid			
153-0391	1	Core, Choke Solenoid			
309-0196	1	Switch, High Air Temperature			
134-1804	1	Duct, Air			
332-0566	1	Strip, Marker - B+, 1, 2, 3			
332-0537	1	Block, Terminal - 4 Place			
508-0001	1	Grommet, Rubber-Control Box			
517-0139	1	Button, Dot - Control Box			
508-0015	4	Washer, Fiber - Control Panel Resistor			

The following catalog
has gaps in its page
numbers, or doesn't
have any numbers.
We have chosen to
leave the page
numbering in the
order that Acrobat
assigns it.

SPECIAL PARTS LIST FOR **MODEL** 7.5JB-3CR31 **SPEC** 19985AB
 FOR STANDARD PARTS REFER TO **CATALOG** 967-0223 **KEY NO.** 4
 (PARTS CATALOG ALSO CONTAINS COMPONENTS FOR MAJOR OPTIONAL FEATURES LISTED BELOW)

WIRING DIAGRAM NO. (ENG)612-5568-13

PART NO.	QTY.	DESCRIPTION	PART NO.	QTY.	DESCRIPTION
Low Oil Pressure Cutoff					
High Air Temperature Cutoff					
Overspeed Cutoff					
Gas Fuel System					
Skid and Battery Rack					
Note: Pennsylvania Approved					
115-0173	1	Cover, Rocker - Includes Oil Line			
508-0109	1	Grommet, Rubber - 1" Hole Governor Adjusting Nut			
309-0206	1	Switch, High Air Temperature			
134-1804	1	Duct, Air			
416-0325	1	Hydrometer			
508-0001	1	Grommet, Rubber - Control Box			
508-0015	4	Washer, Fiber - Control Panel Resistors			
338-0917	1	Harness, Wiring - Voltage Regulator to Exciter Stator			
322-0004	3	Lamp, Indicator			
322-0069	3	Holder, Indicator Lamp			
320-0259	1	Relay, Low Oil Pressure (Includes Micro Switches)			
307-1519	1	Relay and Lead Assembly - High Air Temperature and Overspeed (Assembly includes two each of 307-0655 Relay and All Leads)			
307-1143	1	Relay, Generating (DPDT)			
323-0760	1	Socket, Generating Relay			
332-0943	2	Spacer, Generating Relay			
307-1157	1	Spring, Relay Holddown			
309-0270	1	Thermostat, Low Engine Temperature			
332-0537	1	Block, Terminal - 4 Place			
332-0566	1	Strip, Marker - B+, 1, 2, 3			
332-0706	2	Block, Terminal - 8 Place			
332-0707	1	Strip, Marker - Use With 332-0706 Terminal Block			

SPECIAL PARTS LIST FOR **MODEL** 7.5JB-18R **SPEC** 20055AB
 FOR STANDARD PARTS REFER TO **CATALOG** 967-0223 **KEY NO.** 4
 (PARTS CATALOG ALSO CONTAINS COMPONENTS FOR MAJOR OPTIONAL FEATURES LISTED BELOW)

WIRING DIAGRAM NO. 612-5559-14

PART NO.	QTY.	DESCRIPTION	PART NO.	QTY.	DESCRIPTION
High Air Temperature Cut Off					
Low Oil Pressure Cut Off					
Mounted Fuel Tank					
Housed					
Gas-Gasoline Fuel System					
102-0620	1	Base, Oil			
115-0173	1	Cover, Rocker - Includes Oil Line			
307-1203	1	Coil, Choke Solenoid			
153-0391	1	Core, Choke Solenoid			
331-0103	1	Bushing, Snap - Gas Hose			
309-0196	1	Switch, High Air Temperature			
155-0360	1	Muffler			
140-0078	2	Band, Muffler			
155-0951	1	Tube, Flexible Exhaust			
505-0183	1	Elbow, Reducer - 1½ To 1½ (Exhaust)			
505-0100	2	Nipple, Oil Drain			
220-2041	1	Stator Assembly, Wound			
201-2156	1	Rotor Assembly			
520-0796	4	Stud, Generator Through			
520-0788	1	Stud, Rotor Through			
322-0072	2	Receptacle, Panel Light			
338-0495	1	Harness, Wiring - Control To Output Box			
508-0001	1	Grommet, Rubber-Control Box			
508-0015	4	Washer, Fiber - Control Panel Resistors			
332-0537	1	Block, Terminal - 4 Place			
332-0566	1	Strip, Marker - B+, 1, 2, 3			

SPECIAL PARTS LIST FOR MODEL 7.5JB-3CR SPEC 20115AB
 FOR STANDARD PARTS REFER TO CATALOG 967-0223 KEY NO. 4
 (PARTS CATALOG ALSO CONTAINS COMPONENTS FOR MAJOR OPTIONAL FEATURES LISTED BELOW)

WIRING DIAGRAM NO. (ENG)612-5558-09

PART NO.	QTY.	DESCRIPTION	PART NO.	QTY.	DESCRIPTION
Vacu-Flo Cooling (See Air Housing)					
High Air Temperature Cutoff					
231-0171	1	Adapter, Generator			
502-0020	1	Elbow, Street - Fuel Pump			
		Inlet			
505-0061	1	Nipple, Pipe - Fuel Pump			
		Inlet			
502-0017	1	Connector, Female - Fuel Pump			
		Inlet			
307-1203	1	Coil, Choke Solenoid			
153-0391	1	Core, Choke Solenoid			
508-0109	1	Grommet, Rubber - 1" Hole -			
		Governor Adjusting Nut			
309-0196	1	Switch, High Air Temperature			
234-0492	1	Cover, Generator Air Outlet			
332-0566	1	Strip, Marker - B+, 1, 2, 3			
332-0537	1	Block, Terminal - 4 Place			
508-0001	1	Grommet, Rubber - Control Box			
517-0139	1	Button, Dot - Control Box			
508-0015	2	Washer, Fiber - Control Panel			
		Resistor			

SPECIAL PARTS LIST FOR MODEL 7.5JB-18R SPEC 20198AB
 FOR STANDARD PARTS REFER TO CATALOG 967-0223 KEY NO. 4
 (PARTS CATALOG ALSO CONTAINS COMPONENTS FOR MAJOR OPTIONAL FEATURES LISTED BELOW)

WIRING DIAGRAM NO. 612-5559-14

PART NO.	QTY.	DESCRIPTION	PART NO.	QTY.	DESCRIPTION
Low Oil Pressure Cut Off					
High Air Temperature Cut Off					
Gas Fuel System					
Air Duct And Shutter					
Voltage Regulator Filter					
112-0106	2	Piston And Pin			
113-0107	2	Ring Set, Piston			
115-0175	1	Cover, Rocker - Includes Oil Line			
351-0105	1	Bushing, Snap - Gas Hose			
309-0196	1	Switch, High Air Temperature			
508-0001	1	Grommet, Rubber-Control Box			
508-0015	4	Washer, Fiber - Control Panel Resistors			
332-0537	1	Block, Terminal - 4 Place			
332-0566	1	Strip, Marker - B+, 1, 2, 3			

SPECIAL PARTS LIST FOR MODEL 7.5JB-3CR SPEC 20332AB
 FOR STANDARD PARTS REFER TO CATALOG 967-0223 KEY NO. 4
 (PARTS CATALOG ALSO CONTAINS COMPONENTS FOR MAJOR OPTIONAL FEATURES LISTED BELOW)

WIRING DIAGRAM NO. (ENG) 612-5642-13

PART NO.	QTY.	DESCRIPTION	PART NO.	QTY.	DESCRIPTION
Gas Fuel System					
Low Oil Pressure Cut Off					
112-0106	2	Piston And Pin			
113-0107	2	Ring Set, Piston			
110-1742	1	Head Assembly, Cylinder - Includes Valves			
110-1741	1	Head, Cylinder - Without Valves			
520-0526	2	Stud, Carburetor Mounting			
502-0082	1	Nipple, Hex - Vacuum Switch			
502-0053	1	Elbow, Vacuum Switch			
502-0046	1	Nipple, Close - Vacuum Switch			
502-0051	1	Coupling, Vacuum Switch			
148-0367	1	Switch, Vacuum			
352-0604	1	Block, Terminal - 5 Place			
352-0616	1	Strip, Marker - 5 Place			

SPECIAL PARTS LIST FOR **MODEL** 7.5JB-3CR **SPEC** 20354AB
FOR STANDARD PARTS REFER TO **CATALOG** 967-0223 **KEY NO.** 4
(PARTS CATALOG ALSO CONTAINS COMPONENTS FOR MAJOR OPTIONAL FEATURES LISTED BELOW)

WIRING DIAGRAM NO. (ENG) 612-5559-13

PART NO.	QTY.	DESCRIPTION	PART NO.	QTY.	DESCRIPTION
		Gas - Gasoline Fuel System			
		Vacu-Flo Cooling			
		Low Oil Pressure Cut Off			
		High Air Temperature Cut Off			
		Skid And Battery Rack			
3C9-0196	1	Switch, High Air Temperature			

SPECIAL PARTS LIST FOR **MODEL** 7.5JB-18R **SPEC** 20571AB
FOR STANDARD PARTS REFER TO **CATALOG** 967-0223 **KEY NO.** 4
(PARTS CATALOG ALSO CONTAINS COMPONENTS FOR MAJOR OPTIONAL FEATURES LISTED BELOW)

WIRING DIAGRAM NO. (ENG) 612-5559-14

PART NO	QTY.	DESCRIPTION	PART NO.	QTY.	DESCRIPTION
LPG Fuel System					
Air Duct And Shutter					
Low Oil Pressure Cut	ff				

SPECIAL PARTS LIST FOR **MODEL** 7.5JB-18R **SPEC** 20601AB
 FOR STANDARD PARTS REFER TO **CATALOG** 967-0223 **KEY NO.** 4
 (PARTS CATALOG ALSO CONTAINS COMPONENTS FOR MAJOR OPTIONAL FEATURES LISTED BELOW)

WIRING DIAGRAM NO. (ENG)612-5569-14

PART NO.	QTY.	DESCRIPTION	PART NO.	QTY.	DESCRIPTION
Gas Fuel System					
Low Oil Pressure Cut Off					
High Air Temperature Cut Off					
112-0106	2	Piston And Pin			
113-0107	2	Ring Set, Piston			
309-0206	1	Switch, High Air Temperature			
134-1804	1	Duct, Air			
322-0004	2	Lamp, Indicator - Low Oil Pressure And High Air Temperature			
307-1129	1	Relay, High Air Temperature			
322-0604	1	Block, Terminal - 5 Place			
332-0616	1	Strip, Marker - 5 Place			
301-2376	1	Panel, Control			

SPECIAL PARTS LIST FOR MODEL 7.5JB-18R SPEC 20608AB
 FOR STANDARD PARTS REFER TO CATALOG 967-0223 KEY NO. 4
 (PARTS CATALOG ALSO CONTAINS COMPONENTS FOR MAJOR OPTIONAL FEATURES LISTED BELOW)

WIRING DIAGRAM NO. (ENG)612-5559-14

PART NO.	QTY.	DESCRIPTION	PART NO.	QTY.	DESCRIPTION
Skid And Battery Rack					
Low Oil Pressure Cut Off					
High Air Temperature Cut Off					
102-0620	1	Base, Oil			
309-0196	1	Switch, High Air Temperature			
134-1804	1	Duct, Air			
220-2041	1	Stator Assembly, Generator			
201-2156	1	Rotor Assembly, Generator			
520-0796	4	Stud, Generator Through			
520-0788	1	Stud, Rotor Through			

SPECIAL PARTS LIST FOR **MODEL** 7.5JB-18R **SPEC** 20710AB
FOR STANDARD PARTS REFER TO **CATALOG** 967-0223 **KEY NO.** 4
(PARTS CATALOG ALSO CONTAINS COMPONENTS FOR MAJOR OPTIONAL FEATURES LISTED BELOW)

WIRING DIAGRAM NO. (ENG)612-5559-14

PART NO.	QTY.	DESCRIPTION	PART NO.	QTY.	DESCRIPTION
Housed					
Low Oil Pressure Cut Off					
Air Duct And Shutter					
155-0369	1	Muffler, Critical			
220-2041	1	Stator Assembly, Generator			
201-2156	1	Rotor Assembly, Generator			
520-0796	4	Stud, Generator Through			
520-0788	1	Stud, Rotor Through			

SPECIAL PARTS LIST FOR **MODEL** 7.SJB-3CR **SPEC** 20742AB
 FOR STANDARD PARTS REFER TO **CATALOG** 967-0223 **KEY NO.** 4
 (PARTS CATALOG ALSO CONTAINS COMPONENTS FOR MAJOR OPTIONAL FEATURES LISTED BELOW)

WIRING DIAGRAM NO. (ENG)612-5559-13

PART NO	QTY	DESCRIPTION	PART NO	QTY	DESCRIPTION
Low Oil Pressure Cut Off					
High Air Temperature Cut Off					
309-0196	1	Switch, High Air Temperature			
134-1804	1	Duct, Air			
220-2668	1	Stator Assembly, Generator			
201-2310	1	Rotor Assembly, Generator			
201-2299	1	Rotor, Exciter			
234-0532	1	Baffle, Air - Generator			
220-2308	1	Stator, Exciter			

SPECIAL PARTS LIST FOR **MODEL** 7.5JB-18R **SPEC** 20810AB
 FOR STANDARD PARTS REFER TO **CATALOG** 967-0223 **KEY NO.** 4
 (PARTS CATALOG ALSO CONTAINS COMPONENTS FOR MAJOR OPTIONAL FEATURES LISTED BELOW)

WIRING DIAGRAM NO. (ENG)612-5568-14

PART NO.	QTY.	DESCRIPTION	PART NO.	QTY.	DESCRIPTION
Low Oil Pressure Cut Off					
High Air Temperature Cut Off					
Overspeed Cut Off					
Housed					
Gas - Gasoline Fuel System					
155-0360	1	Muffler, Critical			
309-0206	1	Switch, High Air Temperature			
322-0004	5	Lamp, Indicator - Low Oil Pressure, Overspeed And High Air Temperature			
320-0259	1	Relay, Low Oil Pressure			
307-1519	1	Relay And Lead Assembly - Overspeed And High Air Temperature (Assembly Includes Two Each Of 307-0655 Relay And Leads)			
307-1143	1	Relay, Generating			
323-0760	1	Socket, Generating Relay			
332-0943	2	Spacer, Generating Relay			
307-1157	1	Spring, Relay Holddown			
309-0270	1	Thermostat, Low Engine Temperature			
332-0706	2	Block, Terminal - 8 Place			
332-0707	1	Strip, Marker - Use With 332-0706 Terminal Block			
301-3567	1	Panel, Control			

SPECIAL PARTS LIST FOR **MODEL** 6.0JB-53CR **SPEC** 20861AB
FOR STANDARD PARTS REFER TO **CATALOG** 967-0223 **KEY NO.** 4
(PARTS CATALOG ALSO CONTAINS COMPONENTS FOR MAJOR OPTIONAL FEATURES LISTED BELOW)

WIRING DIAGRAM NO. (ENG) 612-5559-13

PART NO.	QTY.	DESCRIPTION	PART NO.	QTY.	DESCRIPTION
Low Oil Pressure Cut Off					
High Air Temperature Cut Off					
Gas Fuel System					
Voltage Regulator Filter					
112-0106	2	Piston And Pin			
113-0107	2	Ring Set, Piston			
309-0196	1	Switch, High Air Temperature			

SPECIAL PARTS LIST FOR **MODEL** 7.5JB-3CR **SPEC** 20999AB
 FOR STANDARD PARTS REFER TO **CATALOG** 967-0223 **KEY NO.** 4
 (PARTS CATALOG ALSO CONTAINS COMPONENTS FOR MAJOR OPTIONAL FEATURES LISTED BELOW)

WIRING DIAGRAM NO. (ENG) 612-5569-13

PART NO.	QTY.	DESCRIPTION	PART NO.	QTY.	DESCRIPTION
LPG Fuel System					
Vacu-Flo Cooling					
Low Oil Pressure Cut Off					
High Air Temperature Cut Off					
Voltage Regulator Filter					
309-0206	1	Switch, High Air Temperature			
322-0004	2	Lamp, Indicator - Low Oil Pressure And High Air Temperature			
307-1129	1	Relay, High Air Temperature			
332-0604	1	Block, Terminal - 5 Place			
332-0516	1	Strip, Marker - 5 Place			
301-2376	1	Panel, Control			

SPECIAL PARTS LIST FOR **MODEL** 7.5JB-18R **SPEC** 21018AB
 FOR STANDARD PARTS REFER TO **CATALOG** 967-0223 **KEY NO.** 4
 (PARTS CATALOG ALSO CONTAINS COMPONENTS FOR MAJOR OPTIONAL FEATURES LISTED BELOW)

WIRING DIAGRAM NO. (ENG) 612-5559-14

PART NO.	QTY.	DESCRIPTION	PART NO.	QTY.	DESCRIPTION
Gas - Gasoline Fuel System					
Low Oil Pressure Cut Off					
High Air Temperature Cut Off					
Air Duct And Shutter					
102-0620	1	Base, Oil			
309-0196	1	Switch, High Air Temperature			
134-1804	1	Duct, Air			
220-2041	1	Stator Assembly, Generator			
201-2156	1	Rotor Assembly, Generator			
520-0796	4	Stud, Generator Through			
520-0788	1	Stud, Rotor Through			

SPECIAL PARTS LIST FOR **MODEL** 7.5JB-3CR **SPEC** 21107AB
 FOR STANDARD PARTS REFER TO **CATALOG** 967-0223 **KEY NO.** 4
 (PARTS CATALOG ALSO CONTAINS COMPONENTS FOR MAJOR OPTIONAL FEATURES LISTED BELOW)

WIRING DIAGRAM NO. (ENG) 612-5564-13

PART NO.	QTY.	DESCRIPTION	PART NO.	QTY.	DESCRIPTION
Overspeed Cut Off					
LPG Fuel System					
Low Oil Pressure Cut Off					
322-0004	1	Lamp, Indicator - Overspeed			
320-0104	1	Relay, Low Oil Pressure			
332-0604	1	Block, Terminal - 5 Place			
332-0616	1	Strip, Marker - 5 Place			

SPECIAL PARTS LIST FOR **MODEL** 7.5JB-3R **SPEC** 21113AB
FOR STANDARD PARTS REFER TO **CATALOG** 967-0223 **KEY NO.** 4
(PARTS CATALOG ALSO CONTAINS COMPONENTS FOR MAJOR OPTIONAL FEATURES LISTED BELOW)

WIRING DIAGRAM NO. (ENG) 612-5559-13 (AC) 612-1559-02

PART NO.	QTY.	DESCRIPTION	PART NO.	QTY.	DESCRIPTION
		Mounted Fuel Tank			
		Housed			
		Low Oil Pressure Cut Off			
		AC Meter Panel			
		High Air Temperature Cut Off			
309-0196	1	Switch, High Air Temperature			
155-0360	1	Muffler, Critical			
301-2288	1	Panel, Meter			

SPECIAL PARTS LIST FOR **MODEL** 7.5JB-3R **SPEC** 21221AB
 FOR STANDARD PARTS REFER TO **CATALOG** 967-0223 **KEY NO.** 4
 (PARTS CATALOG ALSO CONTAINS COMPONENTS FOR MAJOR OPTIONAL FEATURES LISTED BELOW)

WIRING DIAGRAM NO. (ENG)612-5559-13 (AC)612-1559-02

PART NO.	QTY.	DESCRIPTION	PART NO.	QTY.	DESCRIPTION
		Voltage Regulator Filter			
		Low Oil Pressure Cut Off			
		Higl. Air Temperature Cut Off			
		LPG Fuel System			
		Housed			
		Air Duct And Shutter			
		AC Meter Panel			
102-0620	1	Base, Oil			
309-0196	1	Switch, High Air Temperature			
155-0360	1	Muffler, Critical			
301-2288	1	Panel, Meter			

SPECIAL PARTS LIST FOR MODEL 7.5JB-18R SPEC 21268AB
 FOR STANDARD PARTS REFER TO CATALOG 967-0223 KEY NO. 4
 (PARTS CATALOG ALSO CONTAINS COMPONENTS FOR MAJOR OPTIONAL FEATURES LISTED BELOW)

WIRING DIAGRAM NO. (ENG) 612-5559-14

PART NO.	QTY.	DESCRIPTION	PART NO.	QTY.	DESCRIPTION
Gas - Gasoline Fuel System					
Low Oil Pressure Cut Off					
High Air Temperature Cut Off					
Skid And Battery Rack					
309-0196	1	Switch, High Air Temperature			
134-1804	1	Duct, Air			
220-2041	1	Stator Assembly, Generator			
201-2156	1	Rotor Assembly, Generator			
520-0796	4	Stud, Generator Through			
520-0788	1	Stud, Rotor Through			

SPECIAL PARTS LIST FOR **MODEL** 7.5JB-18R **SPEC** 21285AB
 FOR STANDARD PARTS REFER TO **CATALOG** 967-0223 **KEY NO.** 4
 (PARTS CATALOG ALSO CONTAINS COMPONENTS FOR MAJOR OPTIONAL FEATURES LISTED BELOW)

WIRING DIAGRAM NO. (ENG)612-5559-14

PART NO.	QTY.	DESCRIPTION	PART NO.	QTY.	DESCRIPTION
Low Oil Pressure Cut Off					
High Air Temperature Cut Off					
Gas Fuel System					
112-0106	2	Piston And Pin			
113-0107	2	Ring Set, Piston			
102-0620	1	Base, Oil			
309-0196	1	Switch, High Air Temperature			
134-1804	1	Duct, Air			
220-2041	1	Stator Assembly, Generator			
201-2156	1	Rotor Assembly, Generator			
520-0796	4	Stud, Generator Through			
520-0788	1	Stud, Rotor Through			

SPECIAL PARTS LIST FOR **MODEL** 7.5JB-18R **SPEC** 21346AB
FOR STANDARD PARTS REFER TO **CATALOG** 967-0223 **KEY NO.** 4
(PARTS CATALOG ALSO CONTAINS COMPONENTS FOR MAJOR OPTIONAL FEATURES LISTED BELOW)

WIRING DIAGRAM NO. (ENG)612-5559-14

PART NO.	QTY.	DESCRIPTION	PART NO.	QTY.	DESCRIPTION
		Gas - Gasoline Fuel System			
		Low Oil Pressure Cut Off			
		High Air Temperature Cut Off			
		Mounted Fuel Tank			
		Housed			
		Air Duct And Shutter			
102-0620	1	Base, Oil			
309-0196	1	Switch, High Air Temperature			

SPECIAL PARTS LIST FOR **MODEL** 6.0JB-53R **SPEC** 21349AB
FOR STANDARD PARTS REFER TO **CATALOG** 967-0223 **KEY NO.** 4
(PARTS CATALOG ALSO CONTAINS COMPONENTS FOR MAJOR OPTIONAL FEATURES LISTED BELOW)

WIRING DIAGRAM NO. (ENG)612-5559-13 (AC)612-1559-08

PART NO.	QTY.	DESCRIPTION	PART NO.	QTY.	DESCRIPTION
		Mounted Fuel Tank Housed Low Oil Pressure Cut Off AC Meter Panel Air Duct And Shutter			
301-2288	1	Panel, Meter			

SPECIAL PARTS LIST FOR **MODEL** 6.0JB-53CR **SPEC** 21365AB
 FOR STANDARD PARTS REFER TO **CATALOG** 967-0223 **KEY NO.** 4
 (PARTS CATALOG ALSO CONTAINS COMPONENTS FOR MAJOR OPTIONAL FEATURES LISTED BELOW)

WIRING DIAGRAM NO. (ENG) 612-5568-13

PART NO.	QTY.	DESCRIPTION	PART NO.	QTY.	DESCRIPTION
Vacu-Flo Cooling					
Voltage Regulator Filter					
Low Oil Pressure Cut Off					
High Air Temperature Cut Off					
Overspeed Cut Off					
309-0206	1	Switch, High Air Temperature			
322-0004	3	Lamp, Indicator - Low Oil Pressure, Overspeed And High Air Temperature			
320-0259	1	Relay, Low Oil Pressure			
307-1519	1	Relay And Lead Assembly - Overspeed And High Air Temperature (Assembly Includes Two Each of 307-0655 Relay And Leads)			
307-1143	1	Relay, Generating			
323-0760	1	Socket, Generating Relay			
332-0943	2	Spacer, Generating Relay			
307-1157	1	Spring, Relay Holddown			
309-0270	1	Thermostat, Low Engine Temperature			
332-0706	2	Block, Terminal - 8 Place			
332-0707	1	Strip, Marker - Use With 332-0706 Terminal Block			
301-3567	1	Panel, Control			

SPECIAL PARTS LIST FOR **MODEL** 7.5JB-18R **SPEC** 21401AB
 FOR STANDARD PARTS REFER TO **CATALOG** 967-0223 **KEY NO.** 4
 (PARTS CATALOG ALSO CONTAINS COMPONENTS FOR MAJOR OPTIONAL FEATURES LISTED BELOW)

WIRING DIAGRAM NO. (ENG)612-5559-14

PART NO.	QTY.	DESCRIPTION	PART NO.	QTY.	DESCRIPTION
Low Oil Pressure Cut Off					
High Air Temperature Cut Off					
Gas Fuel System					
Housed					
Voltage Regulator Filter					
112-0106	2	Piston And Pin			
113-0107	2	Ring Set, Piston			
102-0620	1	Base, Oil			
155-0360	1	Muffler, Critical			
309-0196	1	Switch, High Air Temperature			
220-2041	1	Stator Assembly, Generator			
201-2156	1	Rotor Assembly, Generator			
520-0796	4	Stud, Generator Through			
520-0788	1	Stud, Rotor Through			

SPECIAL PARTS LIST FOR **MODEL** 7.5JB-3CR31 **SPEC** 21477AB
 FOR STANDARD PARTS REFER TO **CATALOG** 967-0223 **KEY NO.** 4
 (PARTS CATALOG ALSO CONTAINS COMPONENTS FOR MAJOR OPTIONAL FEATURES LISTED BELOW)

WIRING DIAGRAM NO. (ENG) 612-5568-13

PART NO.	QTY.	DESCRIPTION	PART NO.	QTY.	DESCRIPTION
NOTE: Pennsylvania Approved Gas Fuel System Low Oil Pressure Cut Off High Air Temperature Cut Off Overspeed Cut Off					
416-0325	1	Hydrometer			
309-0206	1	Switch, High Air Temperature			
322-0004	3	Lamp, Indicator - Low Oil Pressure, Overspeed And High Air Temperature			
320-0259	1	Relay, Low Oil Pressure			
307-1519	1	Relay And Lead Assembly - Overspeed And High Air Temperature (Assembly Includes Two Each Of 307-0655 Relay And Leads)			
307-1143	1	Relay, Generating			
323-0760	1	Socket, Generating Relay			
332-0943	2	Spacer, Generating Relay			
307-1157	1	Spring, Relay Holddown			
309-0270	1	Thermostat, Low Engine Temperature			
332-0706	2	Block, Terminal - 8 Place			
332-0707	1	Strip, Marker - Use With 332-0706 Terminal Block			
301-3567	1	Panel, Control			

SPECIAL PARTS LIST FOR **MODEL** 7.5JB-18R **SPEC** 21537AB
 FOR STANDARD PARTS REFER TO **CATALOG** 967-0223 **KEY NO.** 4
 (PARTS CATALOG ALSO CONTAINS COMPONENTS FOR MAJOR OPTIONAL FEATURES LISTED BELOW)

WIRING DIAGRAM NO. (ENG) 612-5568-14

PART NO.	QTY.	DESCRIPTION	PART NO.	QTY.	DESCRIPTION
LPG Fuel System					
Low Oil Pressure Cut Off					
High Air Temperature Cut Off					
Overspeed Cut Off					
110-1742	1	Head Assembly, Cylinder - Includes Valves			
110-1741	1	Head, Cylinder - Without Valves			
520-0526	2	Stud, Carburetor Mounting			
502-0082	1	Nipple, Hex - Vacuum Switch			
502-0053	1	Elbow, Vacuum Switch			
502-0046	1	Nipple, Close - Vacuum Switch			
502-0051	1	Coupling, Vacuum Switch			
148-0367	1	Switch, Vacuum			
134-1804	1	Duct, Air			
309-0206	1	Switch, High Air Temperature			
322-0004	3	Lamp, Indicator - Low Oil Pressure, Overspeed And High Air Temperature			
320-0259	1	Relay, Low Oil Pressure			
307-1519	1	Relay And Lead Assembly - Overspeed And High Air Temperature (Assembly Includes Two Each Of 307-0655 Relay And Leads)			
307-1143	1	Relay, Generating			
323-0760	1	Socket, Generating Relay			
332-0943	2	Spacer, Generating Relay			
307-1157	1	Spring, Relay Holddown			
309-0270	1	Thermostat, Low Engine Temperature			
332-0706	2	Block, Terminal - 8 Place			
332-0707	1	Strip, Marker - Use With 332-0706 Terminal Block			
301-3567	1	Panel, Control			

SPECIAL PARTS LIST FOR **MODEL** 7.5JB-3CR **SPEC** 21558AB
FOR STANDARD PARTS REFER TO **CATALOG** 967-0223 **KEY NO.** 4
(PARTS CATALOG ALSO CONTAINS COMPONENTS FOR MAJOR OPTIONAL FEATURES LISTED BELOW)

WIRING DIAGRAM NO. (ENG) 612-5558-09

PART NO.	QTY.	DESCRIPTION	PART NO.	QTY.	DESCRIPTION
LPG Fuel System Housed Air Duct And Shutter High Air Temperature Cut Off					
309-0196	1	Switch, High Air Temperature			

WIRING DIAGRAM NO. (ENG) 612-5559-13



SPECIAL PARTS LIST FOR **MODEL** 7.5JB-3CR **SPEC** 21705AB
 FOR STANDARD PARTS REFER TO **CATALOG** 967-0223 **KEY NO.** 4
 (PARTS CATALOG ALSO CONTAINS COMPONENTS FOR MAJOR OPTIONAL FEATURES LISTED BELOW)

WIRING DIAGRAM NO. (ENG)612-5573-13

PART NO.	QTY.	DESCRIPTION	PART NO.	QTY.	DESCRIPTION
LPG Fuel System					
Housed					
Low Oil Pressure Cut Off					
High Air Temperature Cut Off					
Overspeed Cut Off					
Air Duct And Shutter					
102-0620	1	Base, Oil			
309-0206	1	Switch, High Air Temperature			
110-1742	1	Head Assembly, Cylinder -			
		Includes Valves			
110-1741	1	Head, Cylinder - Without			
		Valves			
520-0526	2	Stud, Carburetor Mounting			
502-0082	1	Nipple, Hex - Vacuum Switch			
502-0053	1	Elbow, Vacuum Switch			
502-0046	1	Nipple, Close - Vacuum Switch			
502-0051	1	Coupling, Vacuum Switch			
148-0367	1	Switch, Vacuum			
155-0360	1	Muffler, Critical			
234-0541	1	Cover, End Bell			
333-0184	1	Heater, Immersion - End Bell			
322-0004	3	Lamp, Indicator - Low Oil			
		Pressure, Overspeed And			
		High Air Temperature			
320-0259	1	Relay, Low Oil Pressure			
307-1519	1	Relay And Lead Assembly -			
		Overspeed And High Air			
		Temperature (Assembly			
		Includes Two Each Of			
		307-0655 Relay And Leads)			
332-0706	2	Block, Terminal - 8 Place			
332-0707	1	Strip, Marker - Use With			
		332-0706 Terminal Block			
301-3567	1	Panel, Control			

SPECIAL PARTS LIST FOR **MODEL** 7.5JB-3R **SPEC** 21707AB
 FOR STANDARD PARTS REFER TO **CATALOG** 967-0223 **KEY NO.** 4
 (PARTS CATALOG ALSO CONTAINS COMPONENTS FOR MAJOR OPTIONAL FEATURES LISTED BELOW)
WIRING DIAGRAM NO. (ENG) 612-5558-09 (AC) 612-1559-02

PART NO.	QTY.	DESCRIPTION	PART NO.	QTY.	DESCRIPTION
Housed					
AC Meter Panel					
155-0360	1	Muffler, Critical			
301-2288	1	Panel, Meter			

SPECIAL PARTS LIST FOR **MODEL** 7.5JB-3CR **SPEC** 21710AB
 FOR STANDARD PARTS REFER TO **CATALOG** 967-0223 **KEY NO.** 4
 (PARTS CATALOG ALSO CONTAINS COMPONENTS FOR MAJOR OPTIONAL FEATURES LISTED BELOW)

WIRING DIAGRAM NO. (ENG) 612-5564-13

PART NO.	QTY.	DESCRIPTION	PART NO.	QTY.	DESCRIPTION
Overspeed Cut Off					
Low Oil Pressure Cut Off					
High Air Temperature Cut Off					
Vacu-Flo Cooling					
231-0171	1	Adapter, Generator			
234-0492	1	Cover, Generator Air Outlet			
505-0098	1	Nipple, Close - Fuel Pump Inlet			
502-0020	1	Elbow, Street - Fuel Pump To Fuel Solenoid Valve			
502-0003	1	Connector, Inverted Male - Fuel Solenoid Valve Inlet			
307-1279	1	Valve, Fuel Solenoid			
309-0196	1	Switch, High Air Temperature			
322-0004	1	Lamp, Indicator - Overspeed			
320-0104	1	Relay, Low Oil Pressure			
332-0604	1	Block, Terminal - 5 Place			
332-0616	1	Strip, Marker - 5 Place			

SPECIAL PARTS LIST FOR **MODEL** 7.5JB-18R **SPEC** 21730AB
FOR STANDARD PARTS REFER TO **CATALOG** 967-0223 **KEY NO.** 4
(PARTS CATALOG ALSO CONTAINS COMPONENTS FOR MAJOR OPTIONAL FEATURES LISTED BELOW)

WIRING DIAGRAM NO. (ENG) 612-5558-10

PART NO.	QTY.	DESCRIPTION	PART NO.	QTY.	DESCRIPTION
Housed					
High Air Temperature Cut Off					
Mounted Fuel Tank					
Air Duct And Shutter					
309-0196	1	Switch, High Air Temperature			
155-0360	1	Muffler, Critical			

SPECIAL PARTS LIST FOR **MODEL** 7.5JB-18R **SPEC** 21739AB
 FOR STANDARD PARTS REFER TO **CATALOG** 967-0223 **KEY NO.** 4
 (PARTS CATALOG ALSO CONTAINS COMPONENTS FOR MAJOR OPTIONAL FEATURES LISTED BELOW)

WIRING DIAGRAM NO. (ENG) 612-5759-14

PART NO.	QTY.	DESCRIPTION	PART NO.	QTY.	DESCRIPTION
Overspeed Cut Off					
Gas Fuel System					
Low Oil Pressure Cut Off					
High Air Temperature Cut Off					
112-0106	2	Piston And Pin			
113-0107	2	Ring Set, Piston			
110-1742	1	Head Assembly, Cylinder - Includes Valves			
110-1741	1	Head, Cylinder - Without Valves			
520-0526	2	Stud, Carburetor Mounting			
502-0082	1	Nipple, Hex - Vacuum Switch			
502-0053	1	Elbow, Vacuum Switch			
502-0046	1	Nipple, Close - Vacuum Switch			
502-0051	1	Coupling, Vacuum Switch			
148-0367	1	Switch, Vacuum			
309-0196	1	Switch, High Air Temperature			
322-0004	1	Lamp, Indicator - Overspeed			
332-0604	1	Block, Terminal - 5 Place			
332-0616	1	Strip, Marker - 5 Place			
301-2376	1	Panel, Control			

SPECIAL PARTS LIST FOR **MODEL** 7.5JB-18R **SPEC** 21742AB
FOR STANDARD PARTS REFER TO **CATALOG** 967-0223 **KEY NO.** 4
(PARTS CATALOG ALSO CONTAINS COMPONENTS FOR MAJOR OPTIONAL FEATURES LISTED BELOW)

WIRING DIAGRAM NO. (ENG) 612-5559-14

PART NO.	QTY.	DESCRIPTION	PART NO.	QTY.	DESCRIPTION
Gas - Gasoline Fuel System					
Air Duct And Shutter					
Low Oil Pressure Cut Off					
220-2041	1	Stator Assembly, Generator			
201-2156	1	Rotor Assembly, Generator			
520-0796	4	Stud, Generator Through			
520-0788	1	Stud, Rotor Through			

SPECIAL PARTS LIST FOR **MODEL** 7.5JB-3R **SPEC** 21752AB
 FOR STANDARD PARTS REFER TO **CATALOG** 967-0223 **KEY NO.** 4
 (PARTS CATALOG ALSO CONTAINS COMPONENTS FOR MAJOR OPTIONAL FEATURES LISTED BELOW)

WIRING DIAGRAM NO. (ENG) 612-5558-09 (AC) 612-1786-02

PART NO.	QTY.	DESCRIPTION	PART NO.	QTY.	DESCRIPTION
Housed					
Air Duct And Shutter					
AC Meter Panel					
Voltage Regulator Filter					
155-0360	1	Muffler, Critical			
301-1554	1	Panel, Meter			

SPECIAL PARTS LIST FOR **MODEL** 7.5JB-18R **SPEC** 21784AB
 FOR STANDARD PARTS REFER TO **CATALOG** 967-0223 **KEY NO.** 4
 (PARTS CATALOG ALSO CONTAINS COMPONENTS FOR MAJOR OPTIONAL FEATURES LISTED BELOW)

WIRING DIAGRAM NO. (ENG) 612-5559-14

PART NO.	QTY.	DESCRIPTION	PART NO.	QTY.	DESCRIPTION
Low Oil Pressure Cut Off					
High Air Temperature Cut Off					
Gas Fuel System					
Air Duct And Shutter					
112-0106	2	Piston And Pin			
113-0107	2	Ring Set, Piston			
102-0620	1	Base, Oil			
309-0196	1	Switch, High Air Temperature			
220-2041	1	Stator Assembly, Generator			
201-2156	1	Rotor Assembly, Generator			
520-0796	4	Stud, Generator Through			
520-0788	1	Stud, Rotor Through			

SPECIAL PARTS LIST FOR **MODEL** 7.5JB-18R **SPEC** 21859AB
 FOR STANDARD PARTS REFER TO **CATALOG** 967-0223 **KEY NO.** 4
 (PARTS CATALOG ALSO CONTAINS COMPONENTS FOR MAJOR OPTIONAL FEATURES LISTED BELOW)

WIRING DIAGRAM NO. (ENG) 612-5568-14

PART NO.	QTY.	DESCRIPTION	PART NO.	QTY.	DESCRIPTION
Vacu-Flo Cooling Low Oil Pressure Cut Off High Air Temperature Cut Off Overspeed Cut Off Gas - Gasoline Fuel System					
102-0620	1	Base, Oil			
309-0206	1	Switch, High Air Temperature			
220-2041	1	Stator Assembly, Generator			
201-2156	1	Rotor Assembly, Generator			
520-0796	4	Stud, Generator Through			
520-0788	1	Stud, Rotor Through			
322-0004	3	Lamp, Indicator - Low Oil Pressure, Overspeed And High Air Temperature			
320-0259	1	Relay, Low Oil Pressure			
307-1519	1	Relay And Lead Assembly - Overspeed And High Air Temperature (Assembly Includes Two Each Of 307-0655 Relay And Leads)			
307-1143	1	Relay, Generating			
323-0760	1	Socket, Generating Relay			
332-0943	2	Spacer, Generating Relay			
307-1157	1	Spring, Relay Holddown			
309-0270	1	Thermostat, Low Engine Temperature			
332-0706	2	Block, Terminal - 8 Place			
332-0707	1	Strip, Marker - Use With 332-0706 Terminal Block			
301-3567	1	Panel, Control			

SPECIAL PARTS LIST FOR **MODEL** 7.5JB-18R **SPEC** 21876AB
 FOR STANDARD PARTS REFER TO **CATALOG** 967-0223 **KEY NO.** 4
 (PARTS CATALOG ALSO CONTAINS COMPONENTS FOR MAJOR OPTIONAL FEATURES LISTED BELOW)

WIRING DIAGRAM NO. (ENG) 612-5573-14

PART NO.	QTY.	DESCRIPTION	PART NO.	QTY.	DESCRIPTION
Low Oil Pressure Cut Off					
High Air Temperature Cut Off					
Overspeed Cut Off					
Air Duct And Shutter					
Gas Fuel System					
112-0106	2	Piston And Pin			
113-0107	2	Ring Set, Piston			
309-0206	1	Switch, High Air Temperature			
322-0004	3	Lamp, Indicator - Low Oil Pressure, Overspeed And High Air Temperature			
320-0259	1	Relay, Low Oil Pressure			
307-1519	1	Relay And Lead Assembly - Overspeed And High Air Temperature (Assembly Includes Two Each Of 307-0655 Relay And Leads)			
332-0706	2	Block, Terminal - 8 Place			
332-0707	1	Strip, Marker - Use With 332-0706 Terminal Block			
301-3567	1	Panel, Control			

SPECIAL PARTS LIST FOR **MODEL** 7.5JB-18R **SPEC** 21924AB
 FOR STANDARD PARTS REFER TO **CATALOG** 967-0223 **KEY NO.** 4
 (PARTS CATALOG ALSO CONTAINS COMPONENTS FOR MAJOR OPTIONAL FEATURES LISTED BELOW)

WIRING DIAGRAM NO. (ENG)612-5559-14

PART NO.	QTY.	DESCRIPTION	PART NO.	QTY.	DESCRIPTION
Gas - Gasoline Fuel System					
Vacu-Flo Cooling					
Low Oil Pressure Cut Off					
High Air Temperature Cut Off					
Skid And Battery Rack					
309-0196	1	Switch, High Air Temperature			
220-2041	1	Stator Assembly, Generator			
201-2156	1	Rotor Assembly, Generator			
520-0796	4	Stud, Generator Through			
520-0788	1	Stud, Rotor Through			

SPECIAL PARTS LIST FOR **MODEL** 7.5JB-18R **SPEC** 21982AB
FOR STANDARD PARTS REFER TO **CATALOG** 967-0223 **KEY NO.** 4
(PARTS CATALOG ALSO CONTAINS COMPONENTS FOR MAJOR OPTIONAL FEATURES LISTED BELOW)

WIRING DIAGRAM NO. (ENG) 612-5559-14

PART NO.	QTY.	DESCRIPTION	PART NO.	QTY.	DESCRIPTION
Gas - Gasoline Fuel System					
Housed					
Low Oil Pressure Cut Off					
102-0620	1	Base, Oil			
220-2041	1	Stator Assembly, Generator			
201-2156	1	Rotor Assembly, Generator			
520-0796	4	Stud, Generator Through			
520-0788	1	Stud, Rotor Through			

SPECIAL PARTS LIST FOR **MODEL** 7.5JB-18R **SPEC** 22063AB
FOR STANDARD PARTS REFER TO **CATALOG** 967-0223 **KEY NO.** 4
(PARTS CATALOG ALSO CONTAINS COMPONENTS FOR MAJOR OPTIONAL FEATURES LISTED BELOW)

WIRING DIAGRAM NO. (ENG) 612-5558-10

PART NO.	QTY.	DESCRIPTION	PART NO.	QTY.	DESCRIPTION
Gas - Gasoline Fuel System Housed Air Duct And Shutter					
102-0620	1	Base, Oil			
220-2041	1	Stator Assembly, Generator			
201-2156	1	Rotor Assembly, Generator			
520-0796	4	Stud, Generator Through			
520-0788	1	Stud, Rotor Through			

SPECIAL PARTS LIST FOR **MODEL** 7.5JB-18R **SPEC** 22080AB
 FOR STANDARD PARTS REFER TO **CATALOG** 967-0223 **KEY NO.** 4
 (PARTS CATALOG ALSO CONTAINS COMPONENTS FOR MAJOR OPTIONAL FEATURES LISTED BELOW)

WIRING DIAGRAM NO. (ENG) 612-5568-14

PART NO.	QTY.	DESCRIPTION	PART NO.	QTY.	DESCRIPTION
Gas - Gasoline Fuel System					
Low Oil Pressure Cut Off					
High Air Temperature Cut Off					
Overspeed Cut Off					
309-0206	1	Switch, High Air Temperature			
134-1804	1	Duct, Air			
220-2041	1	Stator Assembly, Generator			
201-2156	1	Rotor Assembly, Generator			
520-0796	4	Stud, Generator Through			
520-0788	1	Stud, Rotor Through			
322-0004	3	Lamp, Indicator - Low Oil Pressure, Overspeed And High Air Temperature			
320-0259	1	Relay, Low Oil Pressure			
307-1519	1	Relay And Lead Assembly - Overspeed And High Air Temperature (Assembly Includes Two Each Of 307-0655 Relay And Leads)			
307-1143	1	Relay, Generating			
323-0760	1	Socket, Generating Relay			
332-0943	2	Spacer, Generating Relay			
307-1157	1	Spring, Relay Holddown			
309-0270	1	Thermostat, Low Engine Temperature			
332-0706	2	Block, Terminal - 8 Place			
332-0707	1	Strip, Marker - Use With 332-0706 Terminal Block			
301-3567	1	Panel, Control			

SPECIAL PARTS LIST FOR **MODEL** 7.5JB-3CR **SPEC** 22141AB
 FOR STANDARD PARTS REFER TO **CATALOG** 967-0223 **KEY NO.** 4
 (PARTS CATALOG ALSO CONTAINS COMPONENTS FOR MAJOR OPTIONAL FEATURES LISTED BELOW)

WIRING DIAGRAM NO. (ENG) 612-5559-13

PART NO.	QTY.	DESCRIPTION	PART NO.	QTY.	DESCRIPTION
Gas - Gasoline Fuel System					
Vacu-Flo Cooling					
Low Oil Pressure Cut Off					
High Air Temperature Cut Off					
505-0098	1	Nipple, Close - Fuel Pump Inlet			
502-0020	1	Elbow, Street - Fuel Pump To Fuel Solenoid Valve			
502-0003	1	Connector, Inverted Male - Fuel Solenoid Valve Inlet			
307-1279	1	Valve, Fuel Solenoid			
309-0196	1	Switch, High Air Temperature			

SPECIAL PARTS LIST FOR **MODEL** 7.5JB-3CR **SPEC** 22175AB
FOR STANDARD PARTS REFER TO **CATALOG** 967-0223 **KEY NO.** 4
(PARTS CATALOG ALSO CONTAINS COMPONENTS FOR MAJOR OPTIONAL FEATURES LISTED BELOW)

WIRING DIAGRAM NO. (ENG) 612-5559-13

PART NO.	QTY.	DESCRIPTION	PART NO.	QTY.	DESCRIPTION
		Housed			
		Low Oil Pressure Cut Off			
		High Air Temperature Cut Off			
309-0196	1	Switch, High Air Temperature			

SPECIAL PARTS LIST FOR **MODEL** 7.5JB-3CR **SPEC** 22220AB
FOR STANDARD PARTS REFER TO **CATALOG** 967-0223 **KEY NO.** 4
(PARTS CATALOG ALSO CONTAINS COMPONENTS FOR MAJOR OPTIONAL FEATURES LISTED BELOW)

WIRING DIAGRAM NO. (ENG) 612-5559-13

PART NO.	QTY.	DESCRIPTION	PART NO.	QTY.	DESCRIPTION
Housed					
Low Oil Pressure Cut Off					
High Air Temperature Cut Off					
102-0880	1	Base, Oil			
309-0196	1	Switch, High Air Temperature			
155-0360	1	Muffler, Critical			

SPECIAL PARTS LIST FOR **MODEL** 6.0JB-518R **SPEC** 23966AC
FOR STANDARD PARTS REFER TO CATALOG 967-0223 **KEY NO.** 4
(PARTS CATALOG ALSO CONTAINS COMPONENTS FOR MAJOR OPTIONAL FEATURES LISTED BELOW)

WIRING DIAGRAM NO. 612-5898-02

PART NO.	QTY.	DESCRIPTION	PART NO.	QTY.	DESCRIPTION
Housed					
Low Oil Pressure Switch			501-0110	1	Line, Oil (16") Oil Cooler
High Air Temperature Switch					to Oil Filter Adapter
AC Meter Panel (Blank)			104-0429	1	Crankdog, Flywheel
Carburetor Air Heater (Late Models)			192-0350	1	Crank, Flywheel
Mounted Fuel Tank			134-1406	1	Flywheel Assembly (Includes
					Parts Marked *)
800-0028	2	Screw, Cap - Hex Head	104-0423	1	*Gear, Ring
		(5/16-18 x 1") Fuel Pump	801-0054	4	*#Screw, Flywheel Hub Mount
		Mounting			(3/8-24 x 2")
149-1307	2	Stiffener-Fuel Pump	134-1401	1	*Hub, Flywheel
		Mounting	526-0187	4	*#Washer, Flat-Hub to Flywh
850-0045	2	Washer, Lock-Spring (5/16")	104-0543	4	*#Spacer and Washer-Hub to
		Fuel Pump Mounting			Flywheel
505-0061	1	Nipple, Pipe (1/8" x 2")	870-0352	4	*#Nut, Locking-Hub to Flywh
		Fuel Pump Inlet			(Special)
502-0017	1	Connector-Fuel Pump Inlet	134-3960	1	Hardware Kit, Hub Mounting
103-0272	1	Backplate, Gearcase			(Includes Parts Marked #
167-0215	2	Plug, Spark	166-0382	1	Coil, Ignition-Includes
141-0881	1	Carburetor, Gasoline-Includes			Capacitor
		Mounting Gasket (Manual Choke)	312-0083	1	Capacitor (Mounted on
153-0327	1	Bracket, Manual Choke			Ignition Coil)
518-0176	1	Clamp, Choke Cable	134-4246	1	Housing, Air-Bottom
153-0550	1	Cable, Manual Choke	166-0388	1	Bracket, Coil Mounting
150-1110	1	Bracket, Governor	503-0465	1	Clamp, Coil
150-1083	1	Stud, Governor Adjusting	336-9029	1	Lead-to Resistor (32")
122-0245	1	Adapter, Oil Filter			Marked #4
122-0246	1	Gasket, Oil Filter Adapter	336-1506	1	Lead-Points to Ignition
309-0130	1	Thermostat, Oil Filter			Coil (Low Tension) (18")
		Adapter	167-1480	2	Lead-High Tension (17")
122-0242	1	Spring, Oil By-Pass (Oil	812-0091	1	Screw, Machine-Round Head
		Filter Adapter)			(#8-32 x 2½") Resistor
122-0243	1	Gasket, Oil By-Pass Plate			Mounting
		(Oil Filter Adapter)	337-0070	1	Strap, Ground (5") Igniti
122-0244	1	Plate, Oil By-Pass (Oil			Coil
		Filter Adapter)	508-0005	2	Grommet, Rubber (9/16" Ho
800-0005	3	Screw, Cap-Hex Head (1/4-20 x			Air Housing Bottom
		3/4") Oil By-Pass Plate	336-7878	1	Lead-to Ignition Coil
		Mounting (Oil Filter			Capacitor (27") Marked #
		Adapter)	134-1449	1	Housing, Air-Front
850-0040	3	Washer, Lock-Spring (1/4")	508-0117	1	Grommet, Rubber (1-3/8"
		Oil By-Pass Plate Mounting			Hole)
		(Oil Filter Adapter)	134-1447	1	Housing, Blower
505-0274	1	Plug, Pipe (1/8") Oil By-Pass	134-1908	1	Cover, Air Housing
		(Oil Filter Adapter)	134-1091	1	Grille
502-0277	2	Elbow, Male (90°) Oil Filter	309-0196	1	Switch, High Air Temperat
		Adapter to Oil Cooler Oil	336-1348	1	Lead-Low Oil Pressure Swi
		Lines			(32")
102-0518	1	Plate, Oil Cooler Mounting	503-0311	2	Clamp, Hose-Carburetor Ai
102-0843	1	Cooler, Oil			Heater
501-0109	1	Line, Oil (17-3/8") Oil Filter	405-2943	1	Panel, Rear Housing-Gener
		Adapter to Oil Cooler			End

SPECIAL PARTS LIST FOR MODEL 6.0JB-518R SPEC 23966AC
 FOR STANDARD PARTS REFER TO CATALOG 967-0223 KEY NO. 4
 (PARTS CATALOG ALSO CONTAINS COMPONENTS FOR MAJOR OPTIONAL FEATURES LISTED BELOW)
 WIRING DIAGRAM NO. 612-5898-02

PART NO.	QTY.	DESCRIPTION	PART NO.	QTY.	DESCRIPTION
402-0327	1	Hardware Package-Mounting (Set of 4)			
155-0360	1	Muffler, Exhaust			
140-0078	2	Clamp, Muffler Mounting			
154-0133	1	Gasket, Exhaust Manifold Outlet			
155-0170	1	Flange, Exhaust Manifold Outlet (Oval Shaped)			
155-1925	1	Flange, Exhaust Manifold Outlet (With Half Nipple)			
301-1195	1	Panel, AC Meter			
332-0537	1	Block, Terminal (4 Place)			
332-0566	1	Strip, Marker (4 Place)			
517-0019	1	Button, Dot ($\frac{1}{2}$ " Hole)			
508-0015	4	Washer, Fiber-Resistor Mounting (Two Used Per Resistor)			
357-0030	1	Rectifier (Ignition Relay)			

Parts Not Furnished by Onan:

Wiring Harness - Generator Control to
Housing Control Panel

Supplement: 967-2003
Date: 10-94
Insert With-
Title: "J" Series Gas/Gasoline Parts Catalog
Spec Advance
Number: As Listed Below

This Supplementary Parts List Spec advances specific "J" series gas/gasoline generator sets as shown:

"J" Series Models	New Spec Advance Letter	Catalog Number
JB Generator Spec AD to	E	967-0223
JC Generator Spec AB to	C	967-0220

(The former JC model letter designation is now being changed to new model letter designations beginning with the Spec advance to letter C as shown above. Model JCA is a 12.5 kW, 60 hertz version and model JCB is a 12.5 kW, 50 hertz or a 15.0 kW, 60 hertz version.)

Note that these models are being Spec advanced to a single letter due to limited computer space. Models JB and JC were first manufactured in the early 1960's beginning with the single Spec letter A. The Spec letters advanced through the alphabet (A to B, B to C.....Z to AA, AA to AB, etc.) due to manufacturing changes and are now advanced to a single Spec letter as shown in the middle column above. Use caution when ordering service replacement parts for these models. Do not confuse 1994 single letter production models with 1960's single letter production models. Example: When the parts catalog lists three part number choices based on Spec letter differences such as "Spec A through H", "Spec J through S" and "Begin Spec T", use the "Spec A through H" part number for 1960's single Spec letter production and the "Begin Spec T" part number for 1994 single Spec letter production. The following may also be used as a guide: The 1960's production generator set nameplates used a number(s) and letter(s) combination (i.e.: 3CR, 4R, 18R, 53CR, 57XR, 518R, etc.) for the voltage code and is shown near the center of the complete model and Specification number (i.e.: 7.5JB-9XR/8066E). With the 1994 production generator set nameplates the voltage code is no longer used (i.e.: 7.5JB8066E). When in doubt, obtain the complete model and serial number and consult the factory.

This "J" series gas/gasoline supplement covers the change for the "J" series product line standardization program. Some low usage feature options were made obsolete and some high usage features were made standard. The following pages reflect these changes. Of special note, this supplement lists two field replacement carburetor kits that are suitable for all known JB and JC engines and generator sets. Although not part of this supplemental spec advance, these kits also apply to model RJC Spec A through AC generator sets. Carburetor kit 141-0970, as shown on page 4, is the replacement for all straight gas carburetors now in the field. This kit contains the new standardized carburetor without the autochoke plus instructions, gaskets, fittings and components to disable the choke plate for straight gas usage (a choke shaft and plate are still part of the new carburetor). Carburetor kit 141-0967, as shown on page 5, is the replacement for all straight gasoline or dual gas/gasoline carburetors now in the field. This kit contains the new standardized complete autochoke carburetor, instructions, gaskets, fittings and other applicable components.

In addition, the generator page for each catalog has an expanded parts list for the generator and rotor through studs that were not completely covered in prior issues of the parts catalogs.

Air Cleaner Heavy Duty

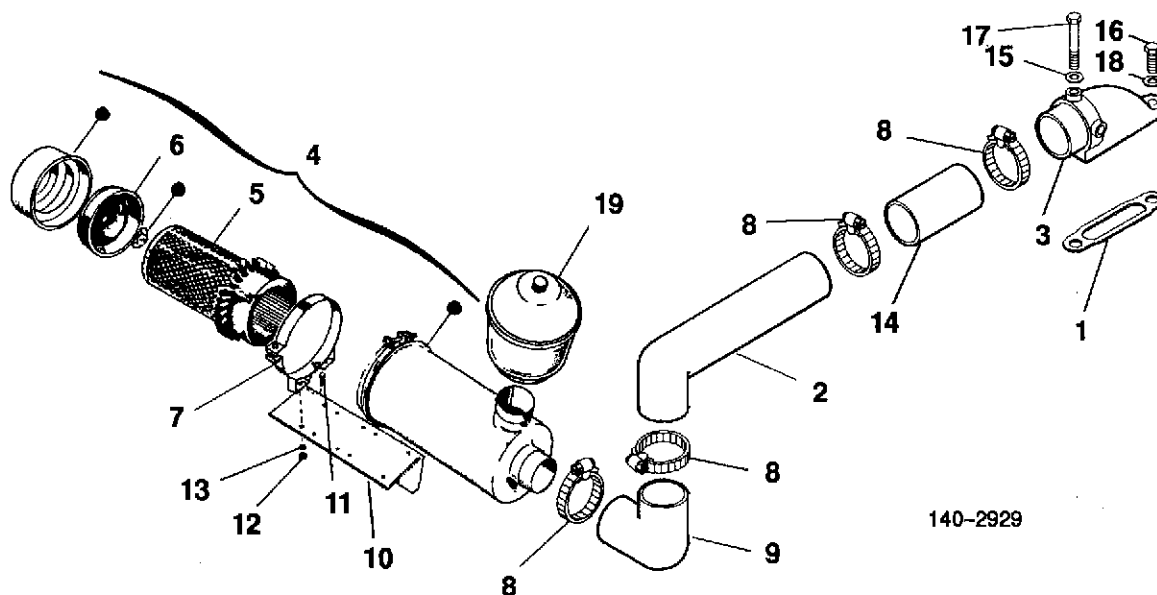

140-2929

REF NO.	PART NO.	QTY USED	PART DESCRIPTION	REF NO.	PART NO.	QTY USED	PART DESCRIPTION
1	140-0584	1	Gasket	12	862-0015	4	Nut, Hex (5/16-18)
2	140-0740	1	Tube, Air Intake	13	850-0045	4	Washer, Lock - Spring (5/16")
3	140-0645	1	Adapter, Air Cleaner	14	503-0330	1	Hose, Connector
4	140-0721	1	Cleaner Assembly, Air (Includes Element and Baffle)	15	526-0018	1	Washer, Flat (1/4")
5	140-0765	1	Element	16	800-0007	1	Screw, Cap - Hex Head (1/4-20 x 1")
6	140-1267	1	Baffle	17	800-0015	1	Screw, Cap - Hex Head (1/4-20 x 3")
7	140-0722	2	Band, Air Cleaner Mounting	18	850-0040	1	Washer, Lock - Spring (1/4")
8	503-0365	4	Clamp, Hose	19	140-0723	1	Pre-Cleaner, Air Cleaner
9	503-0419	1	Elbow, Rubber - Moulded				
10	140-1271	1	Bracket, Mounting				
11	800-0024	4	Screw, Cap - Hex Head (5/16-18 x 1-1/2")				

High Air Temperature Switch

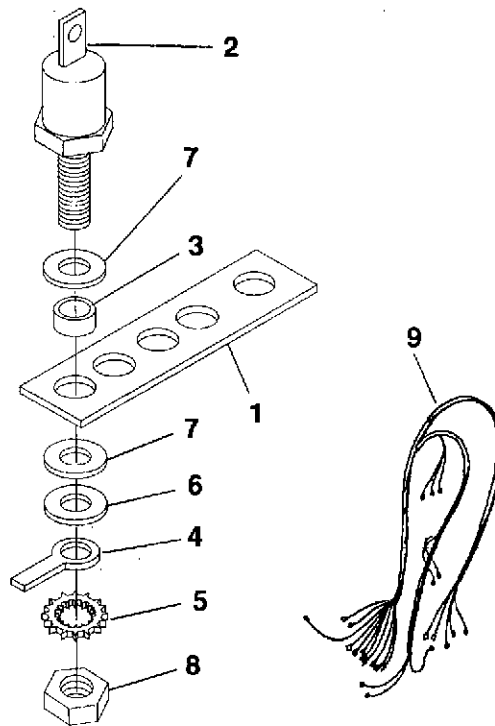

309-0644

REF NO.	PART NO.	QTY USED	PART DESCRIPTION
1	309-0195	1	Bracket, Mounting
2	309-0206	1	Switch, High Air Temperature (S5)
3	508-0127	1	Insulator, Sleeving
4	332-0876	1	Terminal, Ground

REF NO.	PART NO.	QTY USED	PART DESCRIPTION
5	856-0006	1	Washer, Lock - EIT (1/4")
6	526-0021	1	Washer, Flat (1/4")
7	508-0126	4	Washer, Insulating
8	862-0001	1	Nut, Hex (1/4-20)
9	338-3197	1	Harness, Wiring - Switch (46")

Replacement Carburetor Kit
Straight Gaseous Fueled Generator Sets
JB Generators Spec A Through AD
JC Generators Spec A Through AB

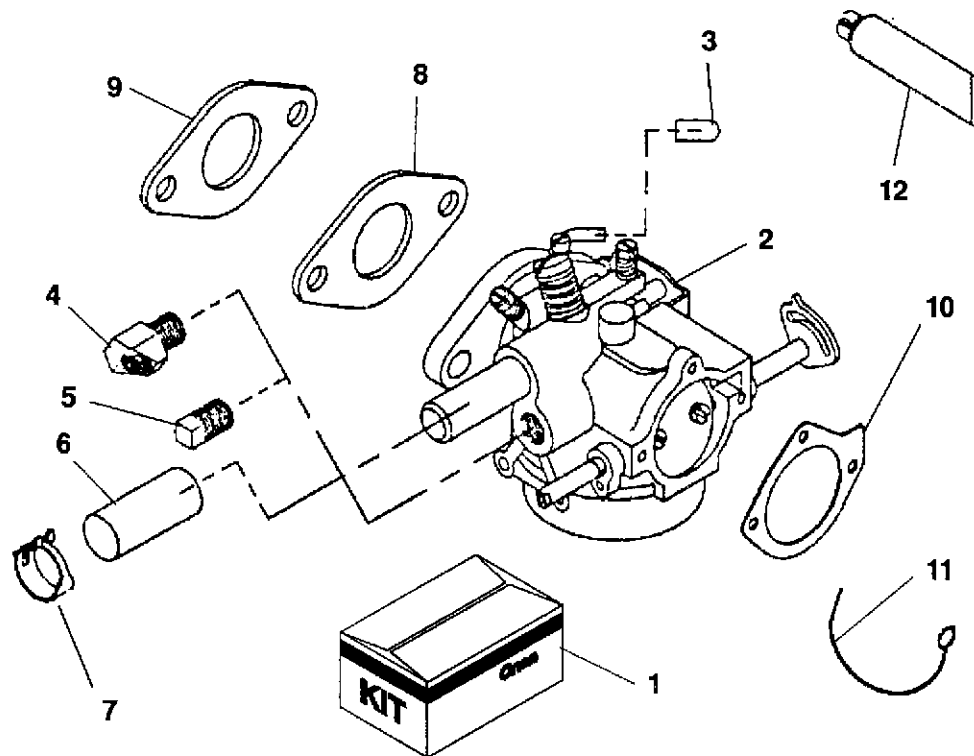

REF NO.	PART NO.	QTY USED	PART DESCRIPTION	REF NO.	PART NO.	QTY USED	PART DESCRIPTION
1	141-0970	1	Kit, Carburetor - Replacement - Gaseous Fuel (Includes Instruction Sheet and All Parts Listed Below)	5	517-0273	1	Plug, Pipe
2	141-0961	1	Carburetor, Gaseous Fuel (See Separate Page For Components)	6	517-0313	1	Cap, Inlet - Gas Fuel
3	517-0317	1	Cap, Vacuum Tube	7	503-1445-04	1	Clamp
4	502-0065	1	Elbow, Pipe - Brass (45 Deg)	8	154-0733	1	Gasket, Intake Manifold
				9	141-0281	1	Gasket, Carburetor Flange
				10	140-0921	1	Gasket, Carburetor Air Horn
				11	143-0231	1	Spring, Choke Lock
				12	524-0723-01	1	Tube, Repair - Zinc Plating (1/16 Fluid Oz)

Replacement Carburetor Kit
Straight Gasoline or Dual Gas/Gasoline Fueled Generator Sets
JB Generators Spec A Through AD
JC Generators Spec A Through AB

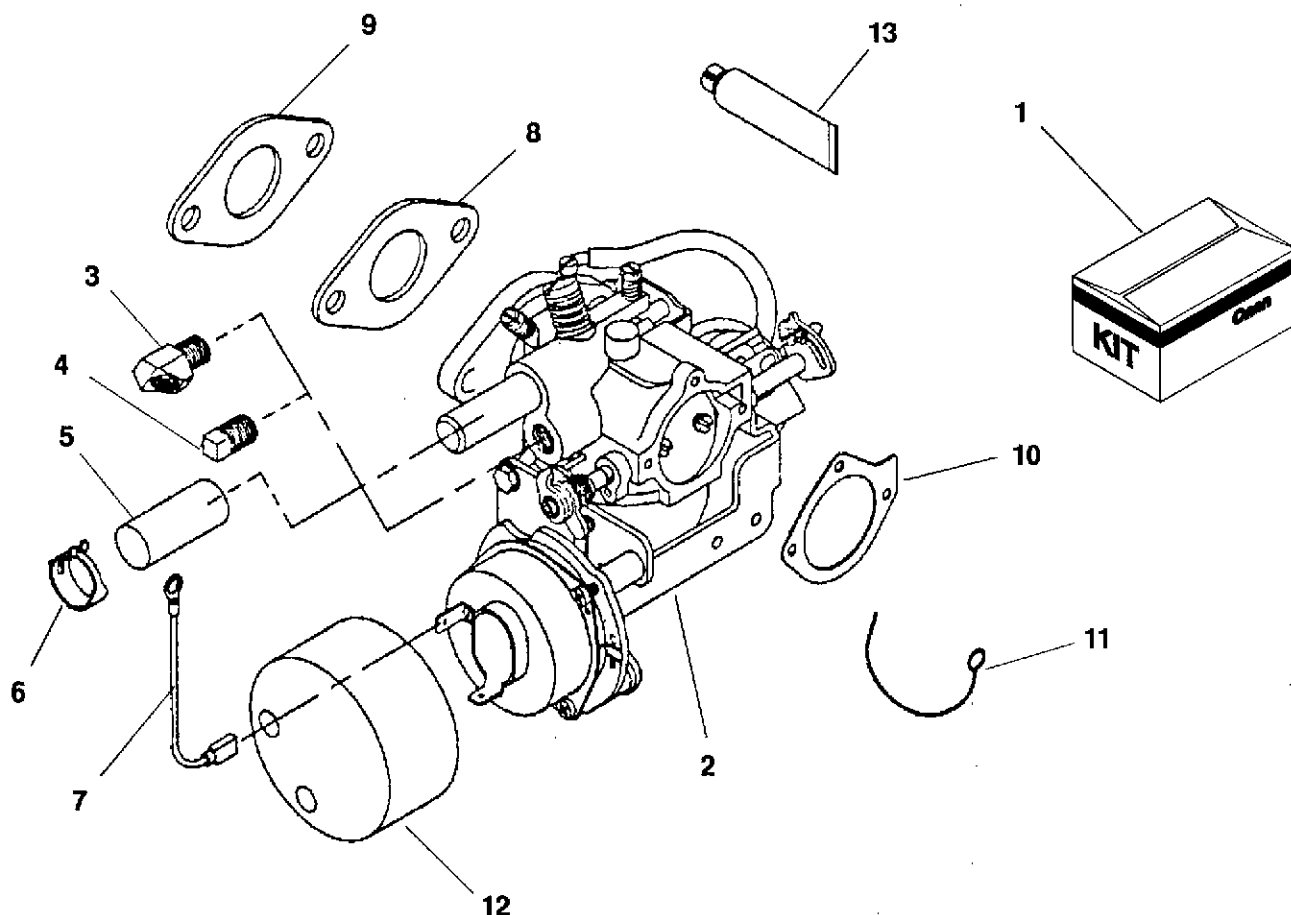

REF NO.	PART NO.	QTY USED	PART DESCRIPTION
1	141-0967	1	Kit, Carburetor - Replacement - Straight Gasoline or Dual Gas/Gasoline Fuel (Includes Instruction Sheet and All Parts Listed Below)
2	141-0962-07	1	Carburetor, Straight Gasoline or Dual Gas/Gasoline Fuel (See Separate Page For Components)
3	502-0065	1	Elbow, Pipe - Brass (45 Deg)
4	517-0273	1	Plug, Pipe
5	517-0313	1	Cap, Inlet - Gas Fuel

REF NO.	PART NO.	QTY USED	PART DESCRIPTION
6	503-1445-04	1	Clamp
7	226-4627	1	Lead (5')
8	154-0733	1	Gasket, Intake Manifold
9	141-0281	1	Gasket, Carburetor Flange
10	140-0921	1	Gasket, Carburetor Air Horn
11	143-0231	1	Spring, Choke Lock
12	153-0680	1	Cover, Insulator - Used on JB Vacu-Flo Cooled Gas/Gasoline Fueled Generator Sets
13	524-0723-01	1	Tube, Repair - Zinc Plating (1/16 Fluid Oz)

Carburetor Components **141-0962-07**

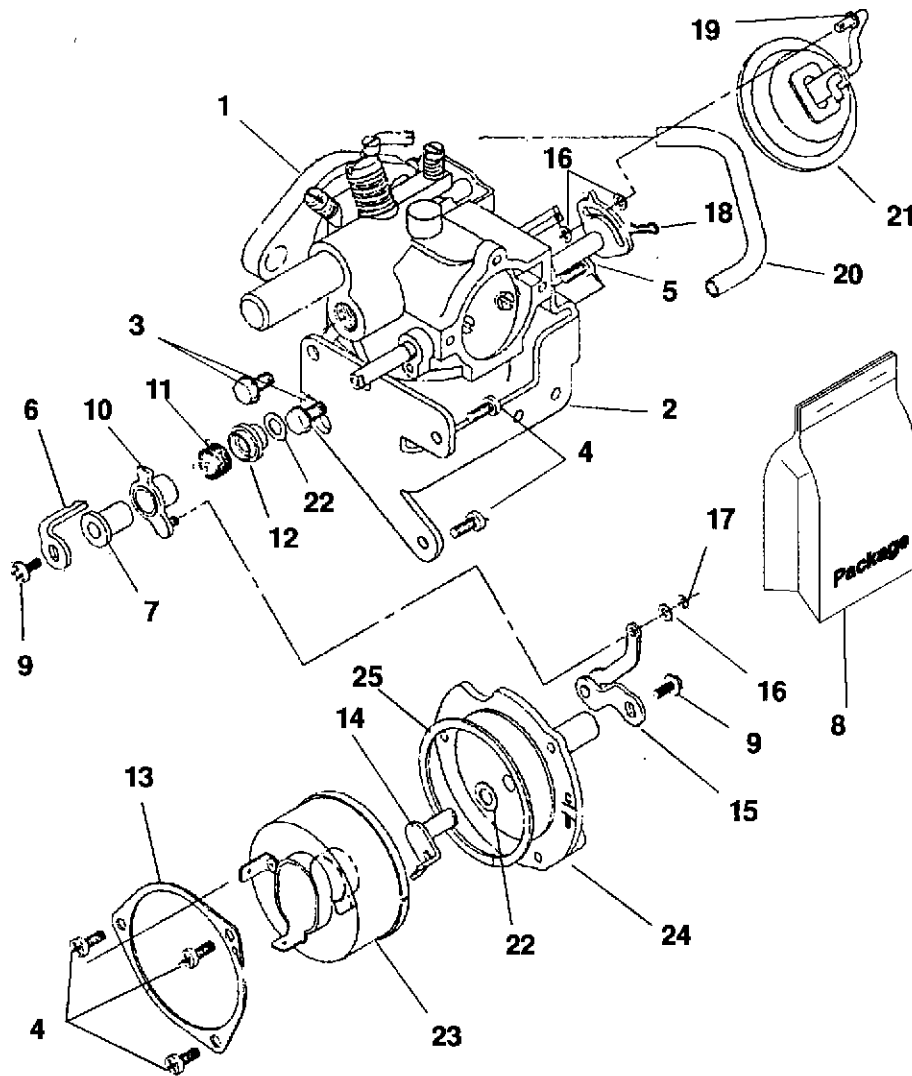

REF NO.	PART NO.	QTY USED	PART DESCRIPTION	REF NO.	PART NO.	QTY USED	PART DESCRIPTION
1	141-0961	1	Carburetor, Replacement – Straight Gasoline or Dual Gas/ Gasoline Fuel (See Separate Page For Components)	10		1	*Lever, Choke
2	153-0667-02	1	Bracket, Choke	11		1	*Spring, Return – Choke Arm
3	815-0340	2	Screw, Self-Locking – Hex Washer Head – Thread Forming (#10-32 x 3/8")	12		1	*Collar, Choke (Plastic)
4	815-0844	5	Screw, Pan Head – Cross Recessed – Thread Forming (#8-32 x 3/8")	13		1	*Ring, Clamp
5	815-0845	1	Screw, Pan Head – Cross Recessed – Thread Forming (#6-32 x 3/8")	14		1	*Arm, Bimetal
6	153-0668-02	1	Lever, Choke	15		1	*Lever, Bimetal
7	153-0672	1	Bushing, Shaft	16		3	*Washer, Link
8	153-0677	1	Package, Choke Parts (Includes Parts Marked *)	17		1	*Clip, "E"
9		2	*Screw, Set – Lever	18		1	*Pin, Cotter
				19		1	*Rod, Choke
				20		1	*Hose, Vacuum
				21	153-0684	1	Diaphragm, Pulloff
				22	153-0670	2	Washer, Thrust
				23	153-0676	1	Cover, Bimetal
				24	146-0639	1	Backplate
				25	153-0685	1	Gasket, Bimetal

* – Parts Included in 153-0677 Choke Parts Package

Carburetor Components
141-0961
JB Generators Begin Spec E
JCA, JCB Generators Begin Spec C

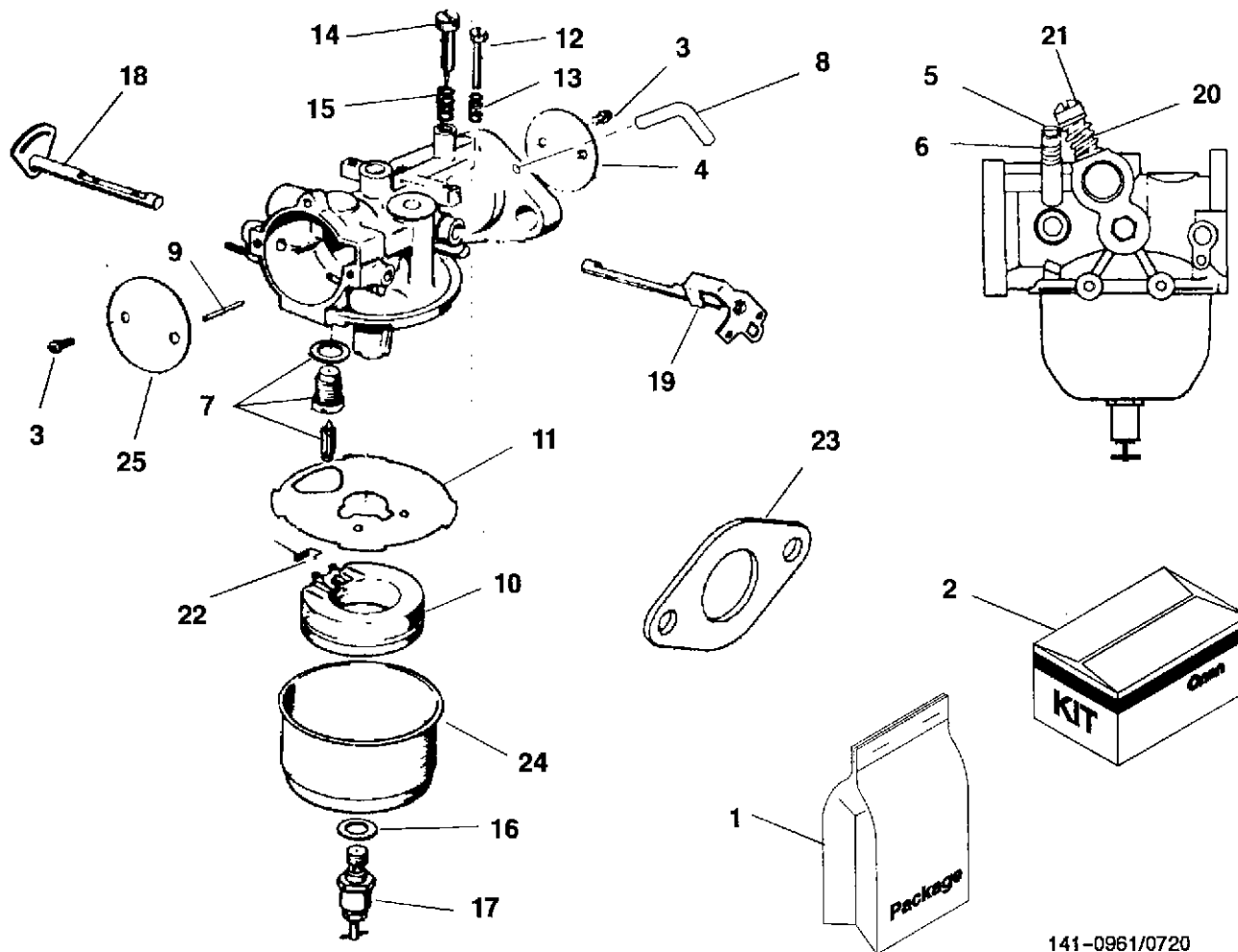

141-0961/0720

REF NO.	PART NO.	QTY USED	PART DESCRIPTION	REF NO.	PART NO.	QTY USED	PART DESCRIPTION
1	141-0747	1	Package, Repair (Includes Parts Marked *)	15	141-0710	1	Spring, Idle Needle - Gasoline Fuel
2	141-0748	1	Kit, Gasket (Includes Parts Marked #)	16	141-0077	1	*#Washer, Main Jet Assembly
3	141-0698	4	Screw and Washer - Choke and Throttle Plate Mounting	17	141-0942	1	Jet Assembly, Main (Adjustable)
4	141-0793	1	Plate, Throttle	18	141-0963	1	Shaft, Choke
5	141-0713	1	Needle, Idle Adjusting - Gas Fuel	19	141-0969	1	Shaft, Throttle
6	141-0710	1	Spring, Idle Needle - Gas Fuel	20	141-0733	1	Spring, Main Gas Needle
7	141-0830	1	*Seat Assembly - Fuel Valve	21	141-0734	1	Needle, Main Gas Adjusting
8	145-0693	1	Tube, Vacuum	22	141-0799	1	*Spring, Float
9	141-0703	1	*Shaft, Float	23			Gasket
10	141-0702	1	Float		141-0281	1	# Carburetor Mounting
11	141-0701	1	*#Gasket - Bowl to Body		154-0733	1	*# Intake Manifold
12	141-0700	1	Screw, Throttle Stop	24	141-0708	1	Bowl, Fuel
13	141-0711	1	Spring, Throttle Stop	25	141-0965	1	Plate, Choke
14	141-0713	1	Needle, Idle Adjusting - Gasoline Fuel				

* - Parts Included in 141-0747 Repair Package

- Parts Included in 141-0748 Gasket Kit

**Governor Linkage
JCA, JCB Generators Begin Spec C**

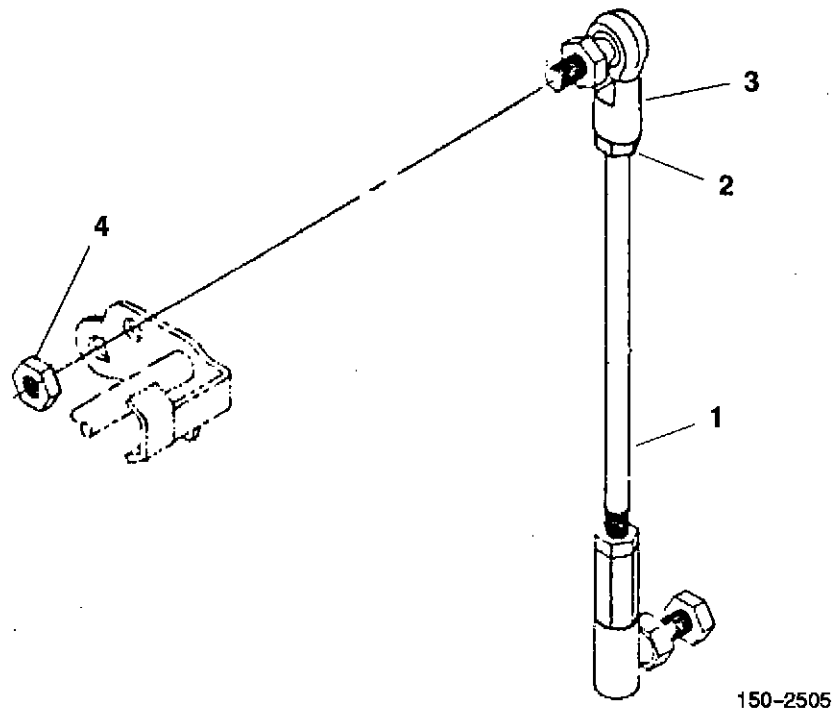

REF NO.	PART NO.	QTY USED	PART DESCRIPTION
	150-2505	1	Linkage Assembly, Governor (Includes Parts Marked *)
1	150-2501	1	*Rod, Governor Control
2	870-0053	2	*Nut, Hex (#10-32)
3	150-1081	2	*Joint, Ball

REF NO.	PART NO.	QTY USED	PART DESCRIPTION
4	870-0131	2	Nut, Hex - W/ET (#10-32)
* - Parts Included in 150-2505 Governor Linkage Assembly			

Vacuum Switch

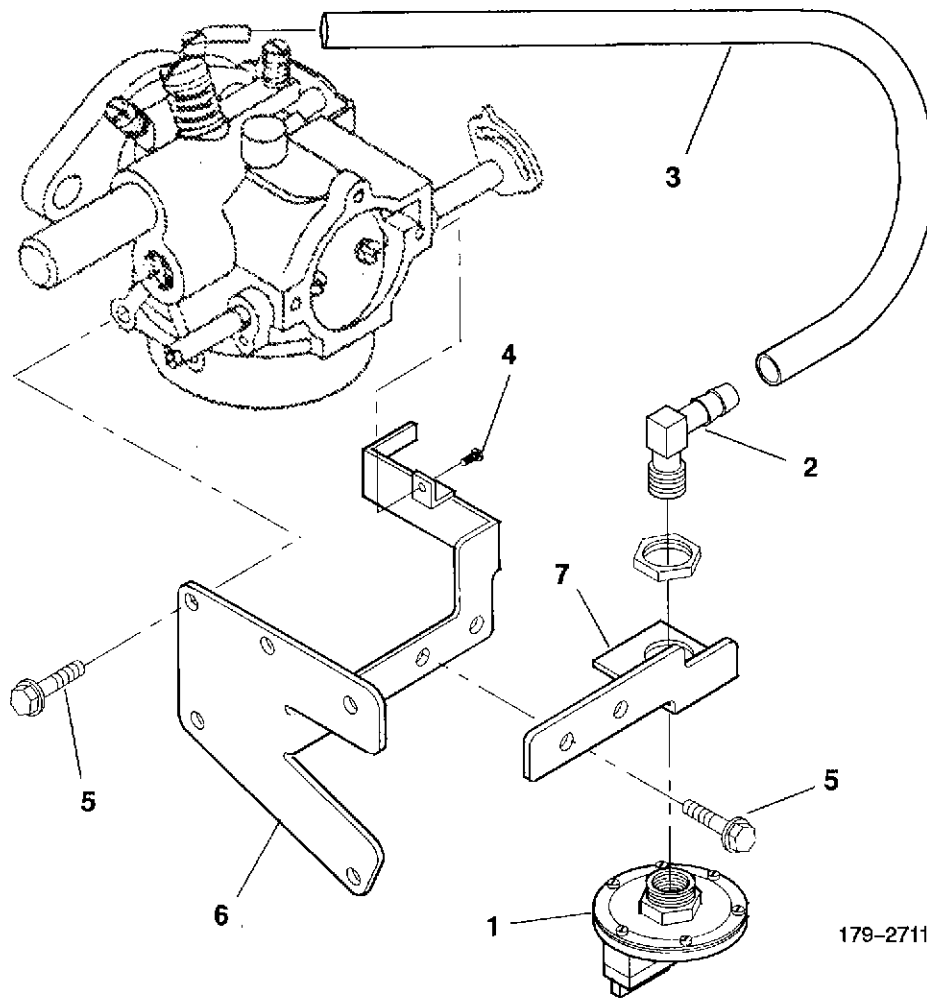

179-2711

REF NO.	PART NO.	QTY USED	PART DESCRIPTION	REF NO.	PART NO.	QTY USED	PART DESCRIPTION
1	148-0367	1	Switch, Vacuum (Includes Mounting Nut and Terminals) (S9)	5	815-0340	4	Screw, Self-Locking – Hex Washer Head – Thread Forming (#10-32 x 3/8")
2	502-0313-01	1	Elbow – 90 Deg (1/8" Pipe to 3/16" Hose)	6	153-0667-02	1	Bracket, Mounting – Choke
3	153-0677-12	1	Hose, Vacuum	7	148-1011-02	1	Bracket, Mounting – Switch
4	815-0844	1	Screw, Pan Head – Cross Recessed (#8-32 x 3/8")				

Exhaust

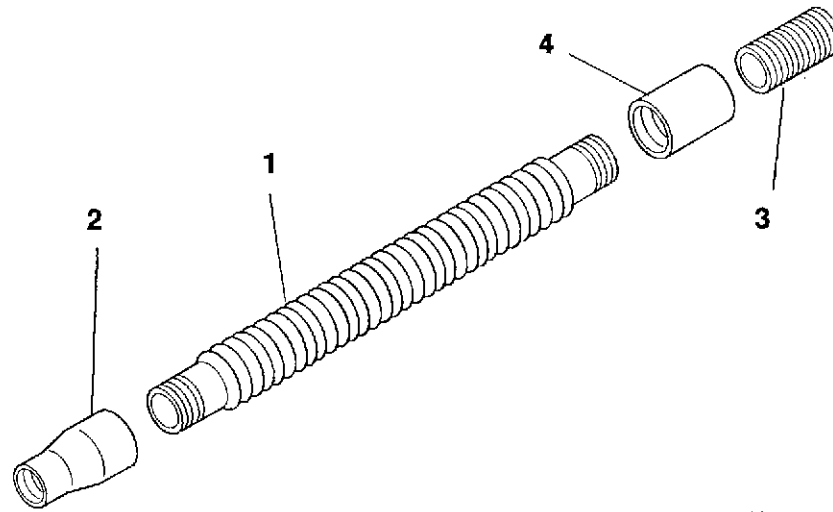

155-2838

REF NO.	PART NO.	QTY USED	PART DESCRIPTION
1	155-2355-13	1	Tube, Exhaust (18")
2	505-0036	1	Coupling, Reducer - Pipe (1-1/2" to 1-1/4")

REF NO.	PART NO.	QTY USED	PART DESCRIPTION
3	505-0177	1	Nipple, Close - Pipe (1-1/2")
4	505-0032	1	Coupling, Pipe (1-1/2")

Vacu-Flo Cooling

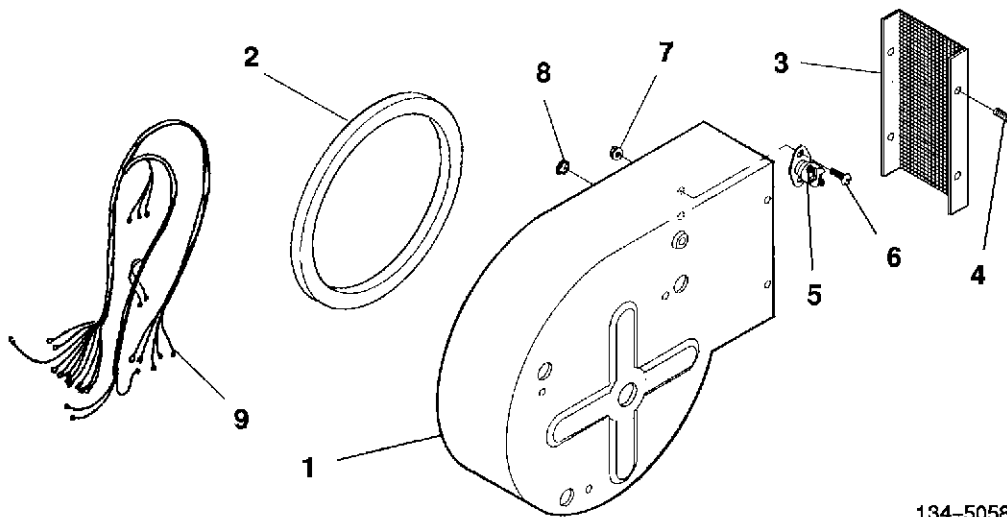

134-5058

REF NO.	PART NO.	QTY USED	PART DESCRIPTION	REF NO.	PART NO.	QTY USED	PART DESCRIPTION
1	134-1436	1	Scroll, Blower	6	812-0076	2	Screw, Machine - Round Head (#8-32 x 5/16")
2	895-0098	-	Stripping, Seal - Bulk (3/8" Wide x 5/16" Thk) (Order by the foot - 4 feet required)	7	870-0221	2	Nut, Hex - W/ET (#8-32)
3	134-3081	1	Guard, Scroll Outlet	8	508-0002	1	Grommet (Fits 1/2" Hole)
4	815-0421	4	Screw, Sheet Metal - Hex Head W/ET (#10-16 x 1/2")	9	338-3197	1	Harness, Wiring - Switch (2 Wire, 44")
5	309-0171	1	Switch, High Air Temperature (S5)				

Resistor Generator Air Outlet

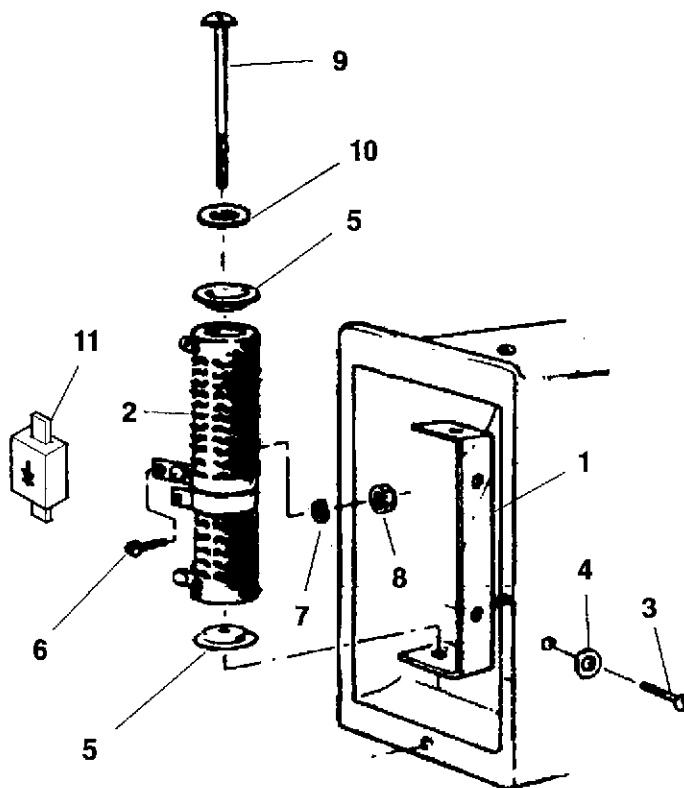

304-0824

REF NO.	PART NO.	QTY USED	PART DESCRIPTION	REF NO.	PART NO.	QTY USED	PART DESCRIPTION
1	232-2399	1	Bracket, Resistor Mounting	7	856-0003	1	Washer, Lock - EIT (#10)
2	304-0500	1	Resistor, Tapped - Adjustable (2 Ohm, 150 Watt)	8	871-0010	1	Nut, Hex - Brass (#10-32)
3	800-0004	2	Screw, Cap - Hex Head (1/4-20 x 5/8")	9	812-0169	1	Screw, Machine - Round Head (1/4-20 x 5-1/2")
4	850-0040	2	Washer, Lock - Spring (1/4")	10	853-0013	1	Washer, Lock - ET (1/4")
5	304-0006	2	Washer, Centering	11	357-0067	1	Rectifier (6 Amp, 400 Volt)
6	811-0098	1	Screw, Machine - Round Head (Brass) (#10-32 x 3/8")				

Generator Begin Spec AA

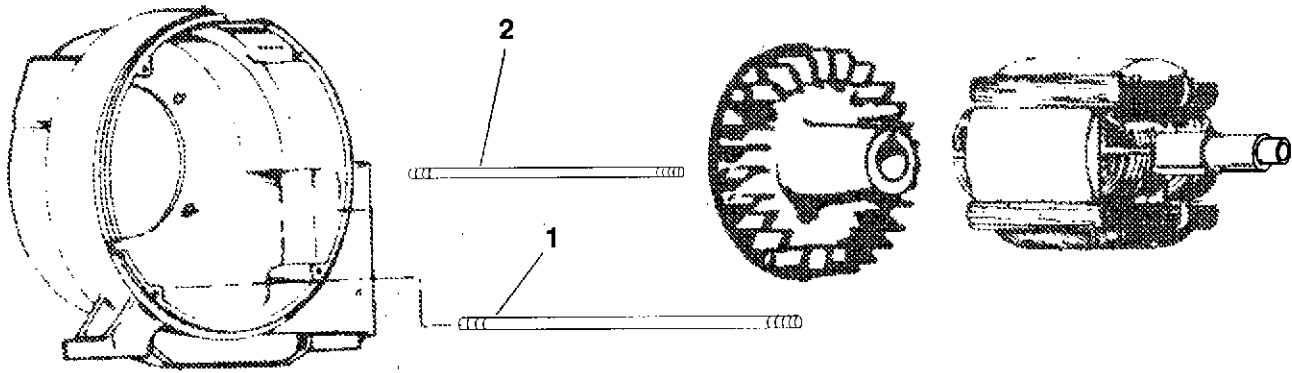

REF NO.	PART NO.	QTY USED	PART DESCRIPTION
1			Stud, Generator Through (3/8" Diameter)
			JB
	520-0795	4	8-1/4" Long
	520-0796	4	8-13/16" Long
			JC, JCA, JCB
	520-0797	4	9-15/16" Long
	520-0798	4	10-5/8" Long
	520-0799	4	11-3/8" Long
	520-0800	4	12-5/8" Long

REF NO.	PART NO.	QTY USED	PART DESCRIPTION
2			Stud, Rotor Through (7/16" Diameter)
			JB
	520-0787	1	14-1/8" Long
	520-0788	1	14-11/16" Long
			JC, JCA, JCB
	520-0789	1	15-9/16" Long
	520-0790	1	16-1/4" Long
	520-0791	1	17" Long
	520-0792	1	18-1/4" Long

Control

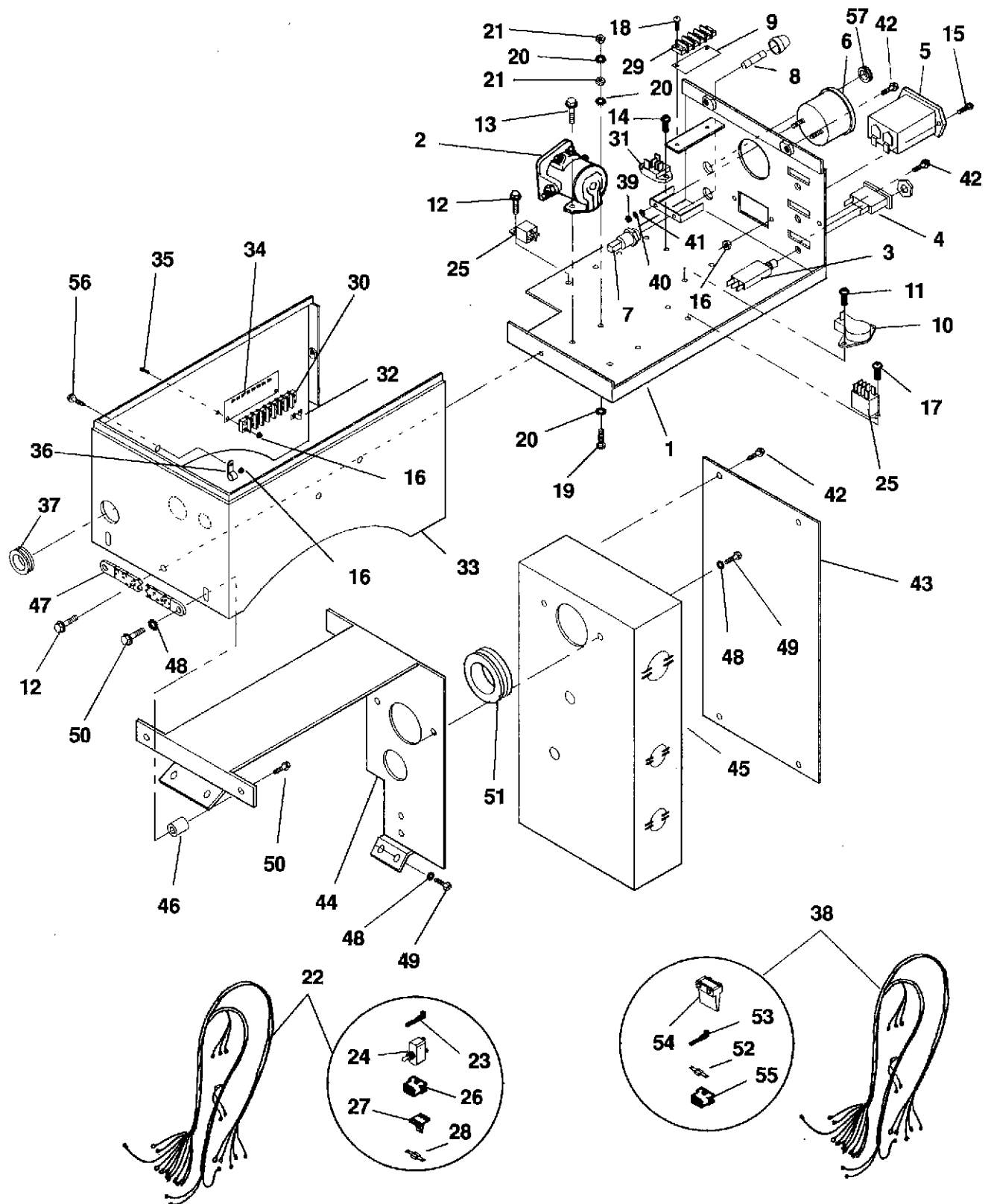

612-6640/6642

Control

REF NO.	PART NO.	QTY USED	PART DESCRIPTION	REF NO.	PART NO.	QTY USED	PART DESCRIPTION
1			Panel, Control	27	323-1624	1	*#Wedge, Connector (Used in P1)
	319-2035-03	1	Without Indicator Lights	28	357-0030	1	*#Rectifier (6 Amp) (CR12)
	319-2035-04	1	With Indicator Lights	29	332-0604	1	*#Block, Terminal (5 Place) (TB11)
2	307-0845	1	Relay, Solenoid - Start (K11)	30	332-0706	1	#& Block, Terminal (8 Place) (TB13)
3			Breaker, Circuit	31	305-0880	1	#& Rectifier, Bridge - 20 Amp (CR7)
	320-1706-14	1	Without Indicator Lights (CB4)	32	332-1043	1	#Jumper - Terminal Block (Sets With Indicator Lights)
	320-1824-02	3	With Indicator Lights (CB4,5,6)	33	301-1962	1	Box, Control
4			Light, Indicator	34	332-3223	1	& Strip, Marker
	322-0108	1	Low Oil Pressure (DS4)	35	812-0065	2	& Screw, Machine - Round Head (#6-32 x 5/8")
	322-0109	1	High Engine Temp (DS5)	36	332-0052	1	Clip, Wire
	322-0111	1	Overspeed (DS6)	37	508-0001	1	Grommet
5	302-0885	1	Meter, Time Totalizing (M12)	38			Harness, Wiring - Engine to Control (Includes Parts Marked @)
6	302-0446	1	Ammeter, DC (M21)		338-2945	1	JB
7	321-0175	1	Holder, Fuse		338-2944	1	JCA, JCB
8	321-0146	1	Fuse - 10 Amp (F1)	39	871-0010	4	Nut, Hex - Brass (#10-32)
9	332-0616	1	Strip, Marker	40	850-0030	2	Washer, Lock - Spring (#10)
10	309-0270	1	& Thermostat (S8)	41	526-0049	4	Washer, Flat (#10)
11	518-0049	2	& Screw, Machine - Round Head W/ET (#8-32 x 1/4")	42	821-0040	8	Screw, Self-Locking - Hex Washer Head (#10-32 x 5/16")
12	821-0004	4	Screw, Self-Locking - Hex Washer Head (#10-32 x 5/16")	43	301-0856	1	Cover, Output Box
13	821-0008	1	Screw, Self-Locking - Hex Washer Head (1/4-20 x 5/16")	44	301-3683	1	Saddle, Control Mounting
14	815-0544	2	& Screw, Machine - Round Head - Cross Recessed W/IT (#6-32 x 1/2")	45	301-3682	1	Box, Output
15	815-0385	2	Screw, Machine - Round Head (#6-32 x 1/2")	46	402-0070	4	Dampner, Vibration
16			Nut, Hex - W/ET (#6-32)	47	337-0036	1	Strap, Ground
	870-0183	3	Sets Without Indicator Lights	48	856-0008	8	Washer, Lock - EIT (5/16")
	870-0183	5	Sets With Indicator Lights	49	815-0236	7	Screw, Hex Head - Thread Forming (5/16-18 x 5/8")
17	815-0550	2	& Screw, Pan Head - Cross Recessed W/ET (#6-32 x 3/8")	50	821-0014	8	Screw, Self-Locking - Hex Washer Head (5/16-18 x 1/2")
18	815-0539	2	Screw, Machine - Round Head - Cross Recessed W/IT (#8-32 x 5/8")	51	508-0183	1	Grommet
19	810-0153	1	Screw, Machine - Round Head - Brass (1/4-20 x 1")	52	357-0030	1	@ Rectifier (6 Amp) (CR1) (Used on 338-2945 Engine Wiring Harness)
20	856-0006	3	Washer, Lock - W/EIT (1/4")	53	323-1491	6	@ Pin, Contact (Used in J1)
21	871-0016	2	Nut, Hex - Brass (1/4-20)	54	323-1626	1	@ Wedge, Connector (Used in J1)
22			Harness, Wiring - Control	55	323-1625	1	@ Connector, Receptacle (J1)
	338-2921-01	1	Sets Without Indicator Lights (Includes Parts Marked *)	56	812-0065	1	Screw, Machine - Round Head (#6-32 x 5/8")
	338-2922-01	1	Sets With Indicator Lights (Includes Parts Marked #)	57	517-0132	1	Plug, Hole
23	323-1492	6	*#Socket, Contact (Used in P1)				& - Parts Used on Sets With Indicator Lights
24			Switch, Toggle (S11)				* - Parts Included in 338-2921-01 Control Wiring Harness
	308-0345	1	* Start/Stop (Sets Without Indicator Lights)				# - Parts Included in 338-2922-01 Control Wiring Harness
	308-0329	1	# Start/Stop/Test (Sets With Indicator Lights)				@ - Parts Included in 338-2945 and 338-2944 Engine to Control Wiring Harnesses
25			Relay				
	307-2817-01	3	*# K12, K14, K15 (Mounted on right side facing panel front)				
	307-2594	1	# K17 (Sets With Indicator Lights) (Mounted on left side facing panel front)				
26	323-1623	1	*#Connector, Plug (6 Place) (P1)				

AC Meter Panel

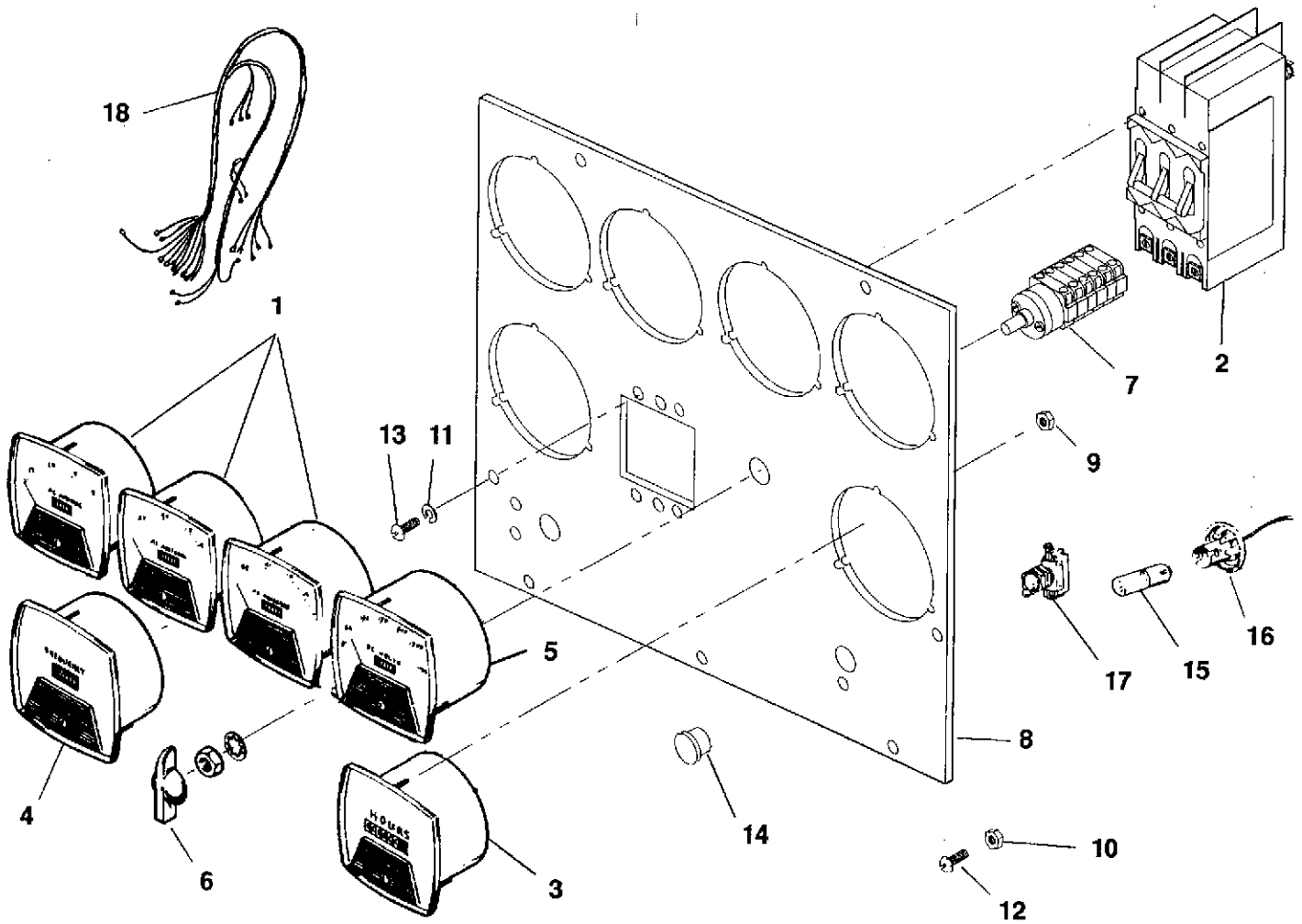

612-6638

AC Meter Panel

REF NO.	PART NO.	QTY USED	PART DESCRIPTION	REF NO.	PART NO.	QTY USED	PART DESCRIPTION
1			Ammeter, AC (Quantity Used: 2 for Sets With 2-Pole Break- ers, 3 for Sets With 3-Pole Breakers) (M3,M4 - Sets With 2-Pole Breakers, M2,M3,M4 - Sets With 3-Pole Breakers)	3			Meter, Time Totalizing (M1 - Sets With 2-Pole Breakers, M5 - Sets With 3-Pole Breakers)
	302-0460	1	Scale Reads 0-20		302-0468	1	Sets With 2-Pole Breakers 50 Hertz
	302-0418	1	Scale Reads 0-30		302-0465	1	60 Hertz
	302-0444	1	Scale Reads 0-35				Sets With 3-Pole Breakers 50 Hertz
	302-0419	1	Scale Reads 0-50		302-0468	1	Under 300 Volts AC
	302-0458	1	Scale Reads 0-80		302-0469	1	Over 300 Volts AC
2			Breaker, Circuit (CB1)				60 Hertz
			Two Pole Breakers		302-0465	1	Under 300 Volts AC
			50 Hertz		302-0466	1	Over 300 Volts AC
	320-1841-02	1	15 Amp	4			Meter, Frequency (M5 for Sets With 2-Pole Breakers, M6 for Sets With 3-Pole Breakers)
	320-1841-03	1	20 Amp		302-1338	1	Sets With 2-Pole Breakers
	320-1841-04	1	25 Amp				Sets With 3-Pole Breakers
	320-1841-05	1	30 Amp		302-1338	1	Under 300 Volts AC
	320-1841-08	1	45 Amp		302-1340	1	Over 300 Volts AC
	320-1841-12	1	65 Amp				Voltmeter, AC (M2 for Sets With 2-Pole Breakers, M1 for Sets With 3-Pole Breakers)
			60 Hertz	5			Scale Reads 0-300
	320-1841-03	1	20 Amp		302-0421	1	Scale Reads 0-500
	320-1841-04	1	25 Amp		302-0612	1	Knob, Rotary Switch
	320-1841-05	1	30 Amp	6	303-0076	1	Switch, Rotary (S1)
	320-1841-06	1	35 Amp	7	308-1021-02	1	Panel, Meter
	320-1841-07	1	40 Amp	8			Sets With 2-Pole Breakers
	320-1841-09	1	50 Amp		301-2288	1	Sets With 3-Pole Breakers
	320-1841-11	1	60 Amp		319-2233-02	1	Nut, Hex - W/ET (#4-40)
	320-1841-13	1	70 Amp				Sets With 2-Pole Breakers
			Three Pole Breakers	9			Sets With 3-Pole Breakers
			50 Hertz		870-1220	15	Nut, Hex - W/ET (#8-32)
			Under 300 Volts AC		870-1220	18	Washer, Lock - Spring (#6)
	320-1827-03	1	20 Amp	10	870-0221	5	Sets With 2-Pole Breakers
	320-1827-04	1	25 Amp	11			Sets With 3-Pole Breakers
	320-1827-06	1	35 Amp		850-0020	4	Screw, Maching - Round Head
	320-1827-07	1	40 Amp		850-0020	6	(#8-32 x 5/16")
	320-1827-09	1	50 Amp	12	812-0076	5	Screw, Machine - Round Head
	320-1827-10	1	55 Amp				(#6-32 x 3/8")
			Over 300 Volts AC	13			Sets With 2-Pole Breakers
	320-1827-01	1	10 Amp		812-0061	4	Sets With 3-Pole Breakers
	320-1827-02	1	15 Amp		812-0061	6	Plug, Hole
	320-1827-03	1	20 Amp	14			Fits 3/8" Hole
	320-1827-04	1	25 Amp		517-0131	1	Fits 7/16" Hole
	320-1827-05	1	30 Amp	15	517-0132	1	Bulb, Panel Light (DS1, DS2)
	320-1827-08	1	45 Amp	16	322-0004	2	Socket, Panel Light
	320-1827-09	1	50 Amp	17	322-0072	2	Switch, Toggle
	320-1827-11	1	60 Amp		308-0002	1	Panel Light (S1)
			Over 300 Volts AC		308-0154	1	Start/Stop (S2)
	320-1827-02	1	15 Amp	18			Harness, Wiring - Remote
	320-1827-03	1	20 Amp		338-0495	1	Control to Output Box (4 Wire, 36") (W1)
	320-1827-04	1	25 Amp		338-0305	1	Control to Start/Stop Switch (3 Wire, 50") (W2)
	320-1827-05	1	30 Amp				
	320-1827-06	1	35 Amp				

INDEX

INTRODUCTION	2
GENERATOR SET DATA TABLE	2,3
STANDARD PARTS SECTION	
Base, Oil	10
Block, Cylinder	4
Camschaft	5
Carburetor Parts	
Spec A Through Q	16
Begin Spec R	17
Choke	18
Control	38
Crankshaft	6
Exciter, Generator - Spec A Through Z	32
Exhaust System	19
Flywheel	6
Fuel System (Gasoline)	14
Gearcase	12
Generator	
Spec A Through Z	
Revolving Armature Type	28
Revolving Field Type	30
Begin Spec AA	36
Governor	13
Head, Cylinder	8
Housing, Air	26
Ignition System	20
Oil System	11
Piston and Rod	7
Regulator, Voltage	
Spec AA Through AC	41
Begin Spec AD	42
Service Kits and Miscellaneous	43
Starter (Prestolite) - Spec A Through May, 1989 During Spec AD	22
Starter (Mitsubishi) - Begin June, 1989 During Spec AD	24
Starter Parts (Prestolite)	23
Starter Parts (Mitsubishi)	25
SPECIAL PARTS SECTION - Pennsylvania Approved Sets	
Control	45
Crankshaft - Spec A Through Q	44
Exciter, Generator - Spec A Through Z	46
Flywheel - Spec A Through Q	44
Gearcase - Spec A Through Q	44
Piston and Rod - Begin Spec U	44
Starter - Spec A Through Q	45
Starter Parts - Spec A Through Q	46
OPTIONAL PARTS SECTION	
Cleaner, Air	
Contractor	49
Oil Bath	48
Cooling, Vacu-Flo	56
Duct, Air	57
Duct and Shutter, Air (Housed Sets)	
Spec A Through H (External Spring Type)	58
Begin Spec J (Internal Spring Type)	59
Filter, Voltage Regulator	61
Fuel System (Gas and Gas-Gasoline)	52
Heater, Carburetor Air	
Early Models	50
Late Models	51
Housing and Skid Base	62
Miscellaneous Optional Parts	
Filter Oil (Heavy Duty)	64
Heater	
Generator Space - Begin Spec AA	64
Oil Base	64
Muffler, Critical (Housed Sets)	64
Switch	
Low Oil Pressure	64
Overspeed	64
Vacuum (Gas and Gas-Gasoline Sets)	64
Thermostat, Low Engine Temperature	64
Panel, AC Meter (Housed Sets)	63
Skid and Battery Rack	60
Switch, High Air Temperature	55
Tank	
Day	53
Fuel (Housed Sets)	54
Portable	55

INTRODUCTION

This catalog applies to the standard JB Generator Sets as listed in the Generator Set Data Table. The model designation shown began during 1969. Previously, the model designations did not use a decimal in the kW rating. (EXAMPLE: 5.0JB was formerly 5JB and 7.6JB was formerly 706JB.) Previously a V was used in the model to designate sets with Vacu-Flo Cooling and the C designation (3CR, 53CR, etc.) was not used in the models. Parts are arranged in groups of related items and each illustrated part is identified by a reference number corresponding to the same reference number in the parts list. Unless otherwise mentioned in the description, parts are interchangeable between models. Parts illustrations are typical. Using the model and specification number from your generator set nameplate, select the Parts Key Number (1, 2, etc. in the last column) that applies to your set. Right and left sides are determined by facing the engine end (front) of the set.

GENERATOR SET DATA TABLE

MODEL AND SPECIFICATION NUMBER	ELECTRICAL DATA					PARTS KEY NO.
	WATTS	VOLTS	HERTZ	WIRE	PHASE	
REVOLVING ARMATURE						
5.0JB-1M/*	5000	120	60	2	1	1
5.0JB-3M/*	5000	120/240	60	3	1	1
6.0JB-1M/*	6000	120	60	2	1	1
6.0JB-3M/*	6000	120/240	60	3	1	1
4.0JB-52R/*	4000	240	50	2	1	2
4.0JB-57R/*	4000	220/380	50	4	3	2
5.0JB-52R/*	5000	240	50	2	1	2
5.0JB-57R/*	5000	220/380	50	4	3	2
5.0JB-1R/*	5000	120	60	2	1	2
5.0JB-3R/*	5000	120/240	60	3	1	2
5.0JB-3CR/*	5000	120/240	60	**	1	2
6.0JB-1R/*	6000	120	60	2	1	2
6.0JB-2R/*	6000	240	60	2	1	2
6.0JB-3R/*	6000	120/240	60	3	1	2
6.0JB-3CR/*	6000	120/240	60	**	1	2
6.0JB-4R/*	6000	120/208	60	4	3	2
6.0JB-5R/*	6000	240	60	3	3	2
6.1JB-51R/*	6100	120	50	2	1	3
6.1JB-52R/*	6100	240	50	2	1	3
6.1JB-53R/*	6100	120/240	50	3	1	3
6.1JB-55R/*	6100	240	50	3	3	3
6.1JB-57R/*	6100	220/380	50	4	3	3
7.6JB-1R/*	7600	120	60	2	1	3
7.6JB-2R/*	7600	240	60	2	1	3
7.6JB-3R/*	7600	120/240	60	3	1	3
7.6JB-4R/*	7600	120/208	60	2	3	3
7.6JB-5R/*	7600	240	60	3	3	3

(GENERATOR SET DATA TABLE CONTINUED)

GENERATOR SET DATA TABLE (Continued)

MODEL AND SPECIFICATION NUMBER	ELECTRICAL DATA					PARTS KEY NO.
	WATTS	VOLTS	HERTZ	WIRE	PHASE	
REVOLVING FIELD						
6JB-53R17/*†	6000	120/240	50	3	1	4
705JB-3R17/*†	7500	120/240	60	3	1	4
6.0JB-52R/*	6000	240	50	2	1	4
6.0JB-53CR/*	6000	120/240	50	**	1	4
6.0JB-53R/*	6000	120/240	50	3	1	4
6.0JB-54R/*	6000	120/208	50	4	3	4
6.0JB-55DR/*	6000	120/240	50	4	3	4
6.0JB-57R/*	6000	220/380	50	4	3	4
6.0JB-57XR/*	6000	240/416	50	4	3	4
6.0JB-518E/*	6000	★	50	12	3	4
6.0JB-518R/*	6000	★	50	12	3	4
7.5JB-1R/*	7500	120	60	2	1	4
7.5JB-3AR/*	7500	100/200	60	#	1	4
7.5JB-3CE/*	7500	120/240	60	**	1	4
7.5JB-3CR/*	7500	120/240	60	**	1	4
7.5JB-3R/*	7500	120/240	60	3	1	4
7.5JB-4R/*	7500	120/208	60	4	3	4
7.5JB-4XR/*	7500	277/480	60	4	3	4
7.5JB-5DR/*	7500	120/240	60	4	3	4
7.5JB-9XR/*	7500	347/600	60	4	3	4
7.5JB-18R/*	7500	★	60	12	3	4
PENNSYLVANIA APPROVED SETS	These sets are recognized by the numbers 30 (Gasoline Fuel), 31 (Gaseous Fuel), or 131 (Liquified Petroleum Fuel) appearing in the model just before the diagonal line (/). (Example: 7.5JB-18R31/13AC). For replacement parts, refer first to the Special Parts Section for Pennsylvania Approved Generator Sets. Parts not in that section refer to the Standard Parts Section. When referring to the Standard Parts Section reference to Parts Key, Specification Letter or Voltage also applies to these sets.					

* -The diagonal line (/) in the model and specification number separates generator set characteristics from the specification number and letter(s). The specification number denotes customer requested options or deviations from a standard (1A, 1B,...1AA, 1AB, etc.) model. The specification letter advances (A to B, B to C...Z to AA, AA to AB, etc.) with major manufacturing changes.

-These generators have four load wires which are reconnectable for 100 volt, 2 wire service or 200 volt, 2 wire service or 100/200 volt, 3 wire service.

** -These generators have four load wires which are reconnectable for 120 volt, 2 wire service or 240 volt, 2 wire service or 120/240 volt, 3 wire service.

★ -Broad range reconnectable sets, refer to connection diagram inside outlet box cover.

† -These are X-ray models and are designated by the number 17 in the model.

STANDARD PARTS SECTION

This section contains standard parts applicable to models listed in the generator set data table.

CYLINDER BLOCK

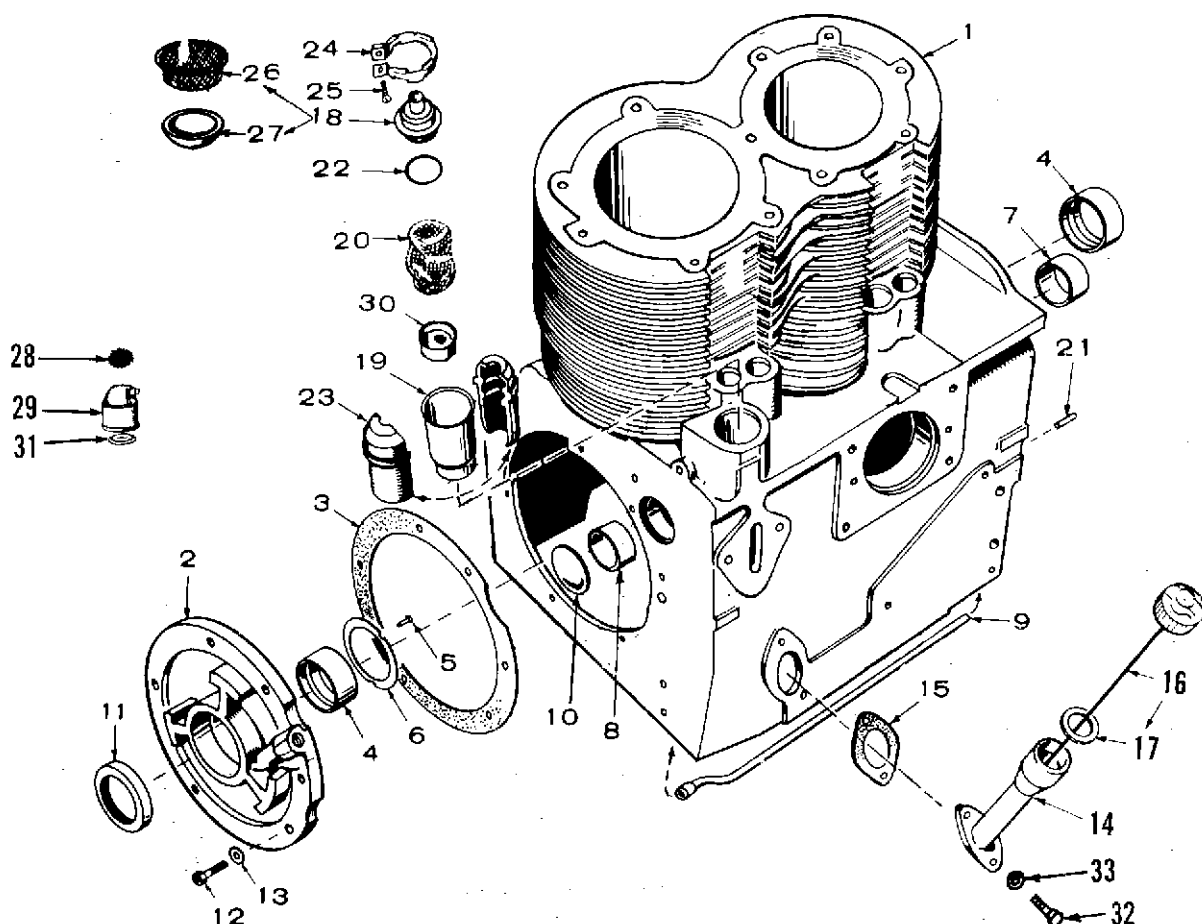

REF. NO.	PART NO.	QTY. USED	PART DESCRIPTION
1	110-1324	1	Block Assembly, Cylinder (Includes Valve Tappets and Parts Marked *)
2	101-0337	1	*Plate, Bearing
3	101-0386	1	*Gasket and Shim Kit, Rear Bearing Plate (Includes Bearing Plate Mounting Washers)
4	BEARING, CRANKSHAFT		
	101-0359	2	*Standard
	101-0359-02	2	.002" Undersize
	101-0359-10	2	.010" Undersize
	101-0359-20	2	.020" Undersize
	101-0359-30	2	.030" Undersize
5	516-0072	4	*Screw, Drive
6	104-0420	2	*Washer, Crankshaft Thrust
7	101-0363	1	*Bearing, Camshaft Front
8	101-0365	1	*Bearing, Camshaft Rear
9	120-0553	1	*Tube, Crankcase Oil
10	517-0053	1	*Plug, Camshaft Opening
11	509-0086	1	Seal, Crankshaft Rear
12	805-0019	6	*Bolt, Place (Special)
13	526-0245	6	*Washer, Flat (Special)
14	123-0649	1	Tube, Oil Fill
15	123-0667	1	Gasket, Oil Fill Tube
16	123-0651	1	Cap and Indicator
17	123-0191	1	Gasket, Cap
18	123-1203	1	Cap and Valve Assembly, Breather (Includes Screen and Retainer) Begin Spec S

REF. NO.	PART NO.	QTY. USED	PART DESCRIPTION
19	TUBE, BREATHER		
	123-0645	1	Spec A through R
	123-0952	1	*Begin Spec S
20	123-1283	1	Filter, Breather Tube
21	516-0141	2	*Pin, Dowel - Gearcase Alignment
22	509-0117	1	Seal, "O" Ring - Begin Spec S
23	123-0998	2	Insulator Halves, Breather Tube - Begin Spec S
24	518-0268	1	Clamp, Breather Tube Insulator - Begin Spec S
25	809-0035	1	Screw, Machine - Round Head Sheet Metal (#8 x 3/4") Begin Spec S
26	123-1202	1	Screen, Breather - Begin Spec S (Late)
27	123-1201	1	Retainer, Breather Valve - Begin Spec S
28	123-0958	1	Screen, Breather - Early Spec S
29	CAP, BREATHER		
	123-0458	1	Spec A through F
	123-0787	1	Spec G through R
30	123-1153	1	Baffle Cup and Holder, Breather - Begin Spec S
31	123-0315	1	Valve, Breather - Spec A through R
32	800-0026	2	Screw, Cap - Hex Head (5/16-18 x 3/4")
33	850-0045	2	Washer, Lock - Spring (5/16")

* - Parts Included in 110-1324 Cylinder Block Assembly.

CAMSHAFT

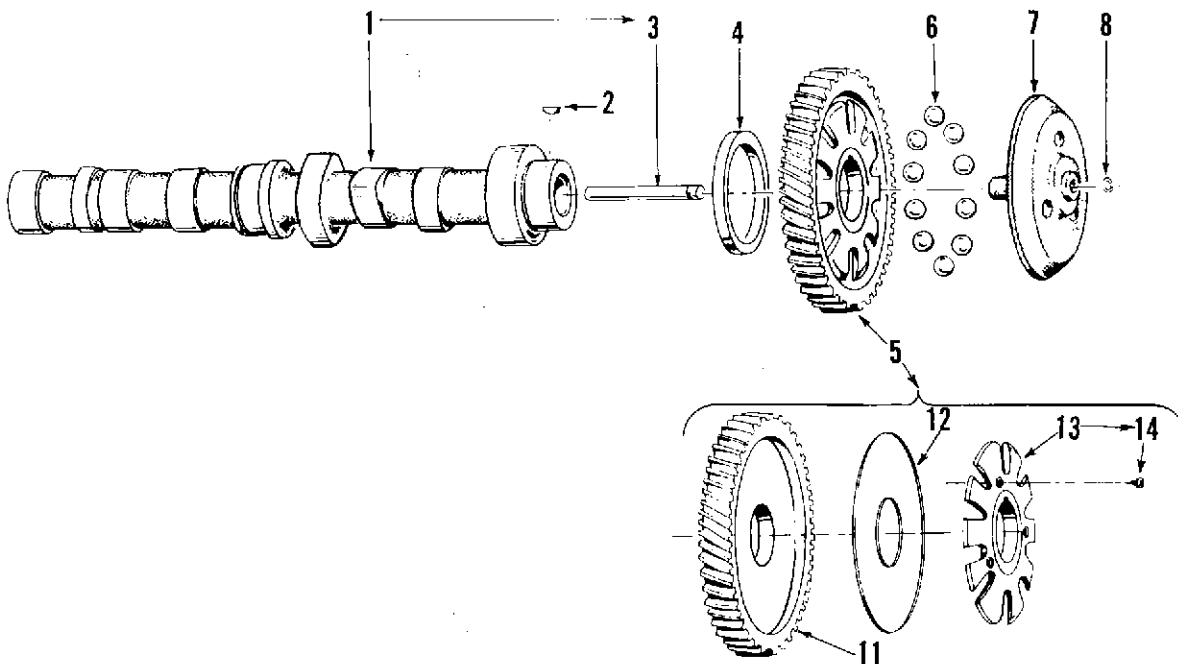

CT-1036

REF. NO.	PART NO.	QTY. USED	PART DESCRIPTION
1	CAMSHAFT (Includes Center Pin)		
	105-0219	1	Spec A through N
	105-0272	1	Begin Spec P
2	515-0001	1	Key, Camshaft Gear
3	150-0075	1	Pin, Center
4	105-0205	1	Washer, Thrust
5	105-0218	1	Gear Assembly, Camshaft (Includes Parts Marked *)

REF. NO.	PART NO.	QTY. USED	PART DESCRIPTION
6	510-0046	10	Flyball, Governor
7	150-0775	1	Cup, Governor
8	150-0078	1	Ring, Center Pin
11	105-0465	1	*#Gear, Camshaft
12	150-0773	1	*#Plate, Governor Flyball
13	150-1842	1	*#Spacer Kit, Governor Flyball (Includes Mounting Screws)
14	815-0506	3	*Screw, Spacer Mounting (Special)

* - Parts Included in 105-0218 Camshaft Gear Assembly.
- Camshaft Gear Assemblies With Rivets Order 105-0218 Camshaft Gear Assembly.

CRANKSHAFT AND FLYWHEEL

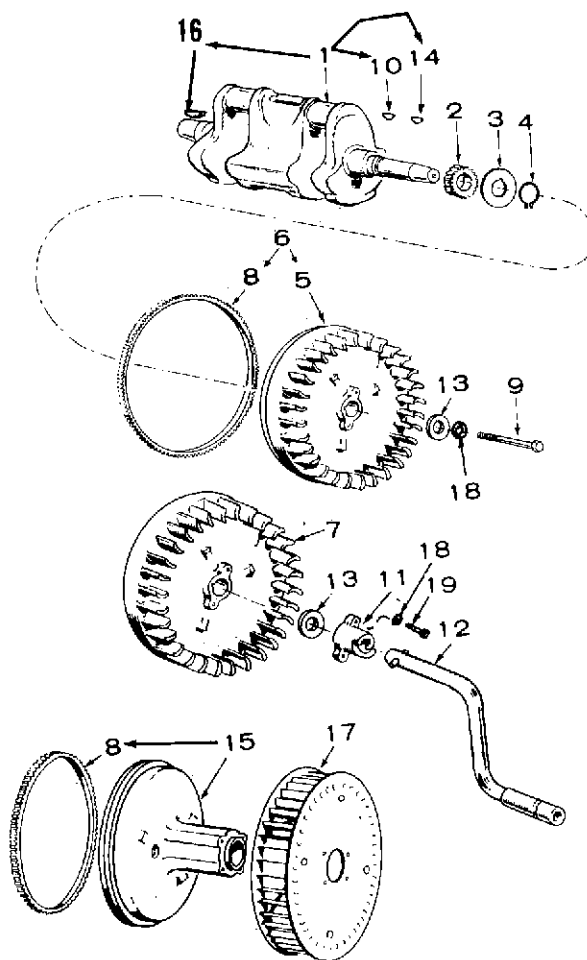

REF. NO.	PART NO.	QTY. USED	PART DESCRIPTION	REF. NO.	PART NO.	QTY. USED	PART DESCRIPTION
1	104-1283	1	Crankshaft Kit (Includes All Keys)	12	192-0350	1	Crank - Used on Some Early Models
2	104-0418	1	Gear, Crankshaft	13	526-0185	1	Washer, Flat (15/32" ID x 1-1/2" OD x 3/8" Thk)
3	104-0416	1	Washer, Retainer	14	KEY, FLYWHEEL TO CRANKSHAFT		
4	518-0188	1	Ring, Lock	515-0002	1	Spec A	
5	104-0473	1	Flywheel - Key 2, 3 (Sets Without Vacu-Flo Cooling)	515-0153	1	Begin Spec B	
6	104-0472	1	Flywheel Assembly - Key 4 (Includes Ring Gear) Sets Without Vacu-Flo Cooling	15	104-0526	1	Flywheel Assembly - Key 2, 3, 4 (Includes Ring Gear) Sets With Vacu-Flo Cooling
7	160-0692	1	Flywheel Assembly, Magneto - Key 1 (Includes Magnets)	16	515-0006	1	Key, Crankshaft to Generator Fan
8	104-0423	1	Gear, Ring	17	134-1150	1	Wheel, Blower - Key 2, 3, 4 (Sets With Vacu-Flo Cooling)
9	SCREW, FLYWHEEL			18	WASHER, LOCK - SPRING		
	800-0500	1	Pressure Cooled Sets (Special)	850-0055	1	7/16" - Flywheel Mounting	
	800-0082	1	Vacu-Flo Cooled Sets (7/16-14 x 3-3/4")	850-0050	2	3/8" - Crankdog Mounting - Used on Some Early Models	
10	515-0001	1	Key, Gear to Crankshaft	19	800-0050	2	Screw, Cap - Hex Head (3/8-16 x 1") Crankdog Mounting - Used on Some Early Models
11	104-0429	1	Crankdog - Used on Some Early Models				

PISTON AND ROD

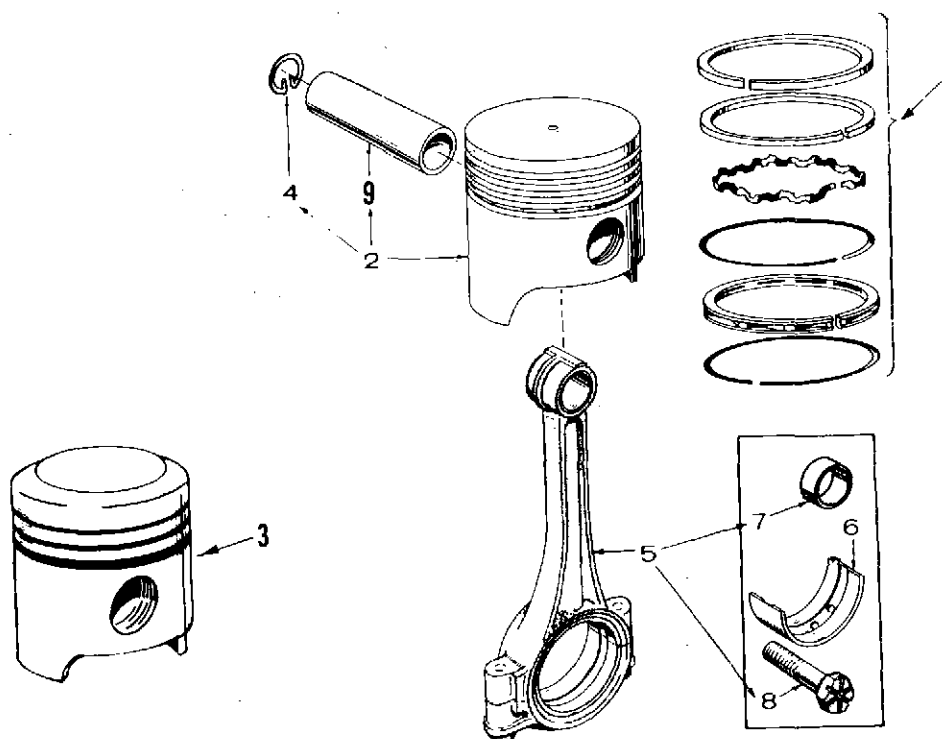

CT-1044

REF. NO.	PART NO.	QTY. USED	PART DESCRIPTION
1	RING SET, PISTON		
			Gasoline, Gas - Gasoline, LPG and Standard Natural Gas Sets
	113-0089	2	Standard
	113-0089-10	2	.010" Oversize
	113-0089-20	2	.020" Oversize
	113-0089-30	2	.030" Oversize
			Natural Gas Sets With High Compression Pistons
	113-0107	2	Standard
	113-0107-10	2	.010" Oversize
	113-0107-20	2	.020" Oversize
	113-0107-30	2	.030" Oversize
	PISTON KIT (Includes Pin and Retaining Rings)		
2	PISTON KIT (Includes Pin and Retaining Rings)		
			Gasoline, Gas - Gasoline, LPG and Standard Natural Gas Sets
	112-0172	2	Standard
	112-0172-05	2	.005" Oversize
	112-0172-10	2	.010" Oversize
	112-0172-20	2	.020" Oversize
	112-0172-30	2	.030" Oversize
3	PISTON KIT (Includes Pin and Retaining Rings)		
			Natural Gas Sets With High Compression Pistons
	112-0174	2	Standard
	112-0174-10	2	.010" Oversize
	112-0174-20	2	.020" Oversize
	112-0174-30	2	.030" Oversize

REF. NO.	PART NO.	QTY. USED	PART DESCRIPTION
4	112-0085	4	Ring, Retaining
5	114-0163	2	Rod Assembly, Connecting
6	BEARING HALF, CONNECTING ROD		
	114-0164	4	Standard
	114-0164-02	4	.002" Undersize
	114-0164-10	4	.010" Undersize
	114-0164-20	4	.020" Undersize
	114-0164-30	4	.030" Undersize
7	114-0170	4	Bushing Half, Piston Pin - Connecting Rod
8	805-0012	4	Bolt, Place (Special)
9	112-0086	2	Pin, Piston

CYLINDER HEAD

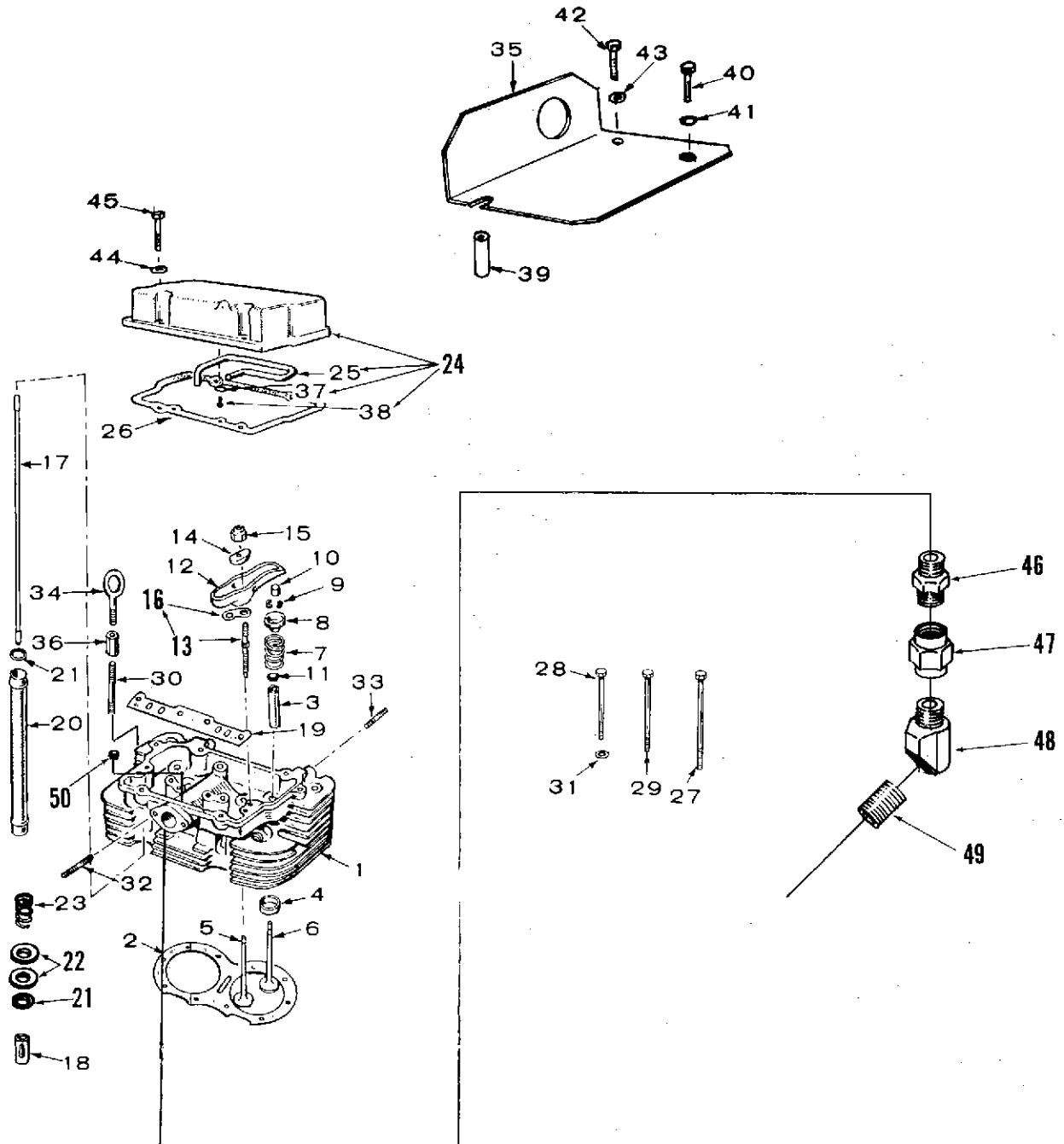

CYLINDER HEAD

REF. NO.	PART NO.	QTY. USED	PART DESCRIPTION
1	403-0707	1	Bracket Kit, Lifting (Includes Parts Marked *)
	HEAD, CYLINDER		
	110-1217	1	With Valves Gasoline Sets (Includes Parts Marked #)
	110-1387	1	Gas and Gas-Gasoline Sets Sets Without Vacuum Switch (Includes Parts Marked +)
	110-1742	1	Sets With Vacuum Switch
	110-1439	1	Without Valves # Gasoline Sets (Includes Parts Marked Δ)
	110-1440	1	+ Gas and Gas-Gasoline Sets Sets Without Vacuum Switch (Includes Parts Marked £)
	110-1741	1	Sets With Vacuum Switch
2	110-1223	1	Gasket, Head
3	GUIDE, VALVE		
	110-1501	4	Gasoline Sets - Intake and Exhaust #Δ Standard
	110-1501-01	4	.001" Oversize
	110-1501-05	4	.005" Oversize
	110-1501	2	Gas and Gas - Gasoline Sets Intake +£ Standard
	110-1501-01	2	.001" Oversize
	110-1501-05	2	.005" Oversize
	110-1392	2	Exhaust +£ Standard
	110-1392-01	2	.001" Oversize
	110-1392-05	2	.005" Oversize
4	INSERT, VALVE SEAT		
	110-1214	2	Intake #Δ Gasoline Sets Standard
	110-1214-02	2	.002" Oversize
	110-1214-05	2	.005" Oversize
	110-1214-10	2	.010" Oversize
	110-1214-25	2	.025" Oversize
	110-1287	2	Gas and Gas-Gasoline Sets +£ Standard
	110-1287-02	2	.002" Oversize
	110-1287-05	2	.005" Oversize
	110-1287-10	2	.010" Oversize
	110-1287-25	2	.025" Oversize
	110-1215	2	Exhaust #+Δ£ Standard
	110-1215-02	2	.002" Oversize
	110-1215-05	2	.005" Oversize
	110-1215-10	2	.010" Oversize
	110-1215-25	2	.025" Oversize
5	VALVE, INTAKE		
	110-1218	2	#Gasoline Sets
	110-1286	2	+Gas and Gas-Gasoline Sets
6	110-1219	2	#+Valve, Exhaust
7	110-1221	4	#+Spring, Valve
8	110-1220	4	#+Retainer, Valve Spring
9	110-0858	8	#+Lock, Valve Spring Retainer
10	110-0859	4	Cap, Valve Stem
11	509-0090	2	#+Seal, Oil - Intake Valve
12	ARM, ROCKER		
	115-0128	2	Exhaust
	115-0129	2	Intake
13	115-0189	2	#+Δ£Stud Package, Rocker Arm (Package Includes Two Studs and One Lock)
14	115-0127	4	Ball, Rocker Arm
15	115-0150	4	Locknut, Rocker Arm
16	115-0184	2	#+Δ£Lock, Stud
17	115-0145	4	Rod, Valve Push
18	TAPPET, VALVE		
	115-0132	4	Spec A through N
	115-0195	4	Begin Spec P (Included in Cylinder Block Assembly)

REF. NO.	PART NO.	QTY. USED	PART DESCRIPTION
19	115-0196	1	Guide, Push Rod
20	115-0137	4	Shield, Push Rod
21	509-0084	8	Seal, Push Rod Shield
22	115-0155	8	Washer, Spring Retaining
23	115-0146	4	Spring, Shield Retainer
24	COVER ASSEMBLY, ROCKER		
	115-0134	1	Gasoline Sets (Includes Parts Marked ‡)
	115-0173	1	Gas and Gas-Gasoline Sets (Includes Parts Marked □)
25	LINE, OIL - ROCKER COVER		
	120-0628	1	‡Gasoline Sets
	120-0645	1	□ Gas and Gas-Gasoline Sets
26	115-0130	1	Gasket, Rocker Cover
27	110-1225	5	Screw, Cylinder Head (3/8-16 x 4-3/4") Special
28	110-0815	4	*Screw, Cylinder Head (3/8-16 x 2") Special (One Included in 403-0707 Lifting Bracket Kit)
29	110-1282	2	Screw, Cylinder Head (3/8-16 x 4") Special
30	520-0626	1	Stud, Cylinder Head (3/8" x 2-5/8") Used With Eye Bolt
31	526-0174	7	Washer, Flat (13/32" ID x 25/32" OD x .1345 Thk)
32	520-0114	2	#+Stud, Intake Manifold
33	520-0608	4	#+Stud, Exhaust Manifold (Special)
34		1	Bolt, Eye - Lifting (For Replacement Order 403-0707 Lifting Bracket Kit)
35	403-0825	1	Bracket, Lifting
36		1	Nut, Extension - Used With Eye Bolt (For Replacement Order 403-0707 Lifting Bracket Kit)
37	526-0130	1	‡□Washer, Flat (17/64" ID x 1" OD x 1/16" Thk)
38	815-0562	1	‡□Screw, Machine - Cross Recessed Pan Head (#10 x 5/16")
39	403-0826	2	*Spacer, Lifting Bracket
40	800-0091	1	*Screw, Cap - Hex Head (1/2-13 x 1-1/4")
41	850-0060	1	*Washer, Lock-Spring (1/2")
42	800-0030	2	Screw, Cap - Hex Head (5/16-18 x 1-1/4")
43	850-0045	2	Washer, Lock-Spring (5/16")
44	850-0045	4	Washer, Lock-Spring (5/16")
45	SCREW, CAP - HEX HEAD		
	800-0030	4	5/16-18 x 1-1/4"
	800-0038	1	*5/16-18 x 3-1/4" (Two Included in 403-0707 Lifting Bracket Kit)
46	502-0082	1	Nipple, Hex (Brass) Gas and Gas-Gasoline Sets With Vacuum Switch
47	502-0051	1	Coupling (Brass) Gas and Gas-Gasoline Sets With Vacuum Switch
48	502-0053	1	Elbow - 45° (Brass) Gas and Gas-Gasoline Sets With Vacuum Switch
49	502-0046	1	Nipple, Close (Brass) Gas and Gas-Gasoline Sets With Vacuum Switch
50	505-0274	1	#+Δ£Plug, Pipe - Countersunk Hex (1/8")

* - Parts Included in 403-0707 Lifting Bracket Kit.

- Parts Included in 110-1217 Cylinder Head.

+ - Parts Included in 110-1387 Cylinder Head.

Δ - Parts Included in 110-1439 Cylinder Head.

£ - Parts Included in 110-1440 Cylinder Head.

‡ - Parts Included in 115-0134 Rocker Cover Assembly.

□ - Parts Included in 115-0173 Rocker Cover Assembly.

OIL BASE

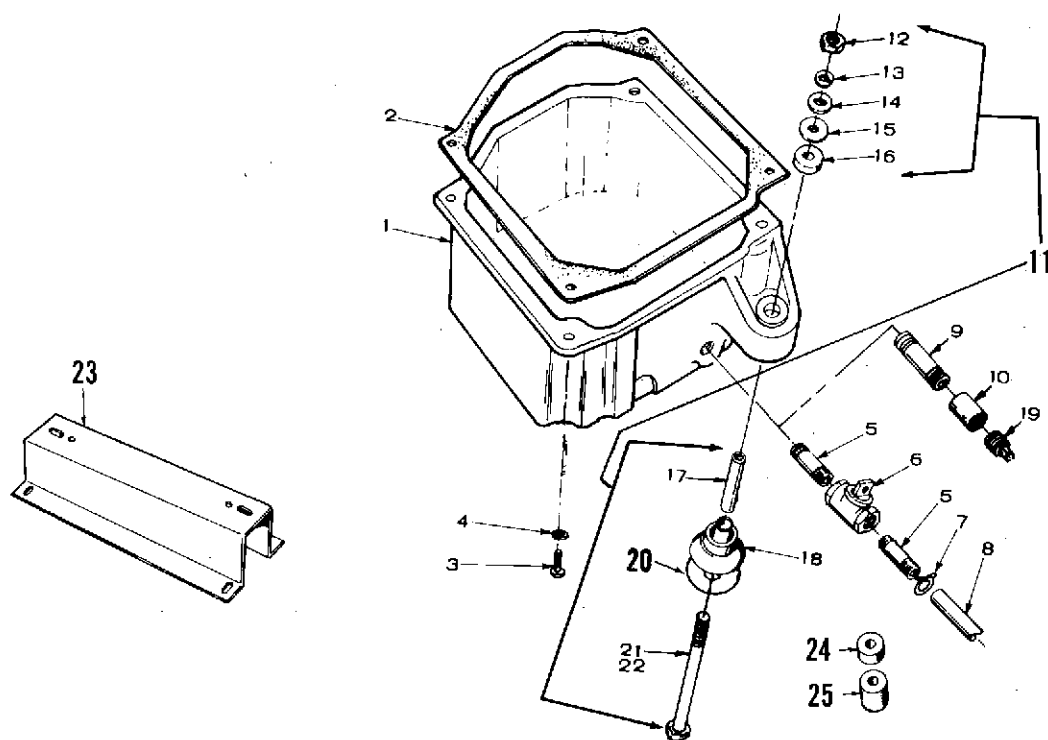

LS-1047-1

REF. NO.	PART NO.	QTY. USED	PART DESCRIPTION
1	BASE, OIL 102-0450	1	Spec A through G Begin Spec H
	102-0540	1	Sets Without Oil Base Heater
	102-0620	1	Sets With Oil Base Heater
2	102-0451	1	Gasket, Oil Base
3	800-0072	4	Screw, Cap - Hex Head (7/16-14 x 1-1/4")
4	850-0055	4	Washer, Lock - Spring (7/16")
5	NIPPLE, OIL DRAIN 505-0002	2	Housed Sets - 1/2" x 3"
	505-0002	1	Skid Mounted Sets
	505-0100	1	1/2" x 3"
	505-0100	1	1/2" Close
6	504-0011	1	Valve, Oil Drain - Housed and Skid Mounted Sets
7	503-0197	1	Clamp, Oil Drain - Housed and Skid Mounted Sets
8	503-0316	1	Hose, Oil Drain - Housed and Skid Mounted Sets
9	505-0002	1	Nipple, Oil Drain (1/2 x 3") Sets Without Housing or Skid Mounting
10	505-0014	1	Coupling, Oil Drain (1/2") Sets Without Housing or Skid Mounting
11	HARDWARE PACKAGE, MOUNTING - Begin Spec H 402-0291	4	Sets Without Housing, Skid Mounting or Vacu-Flo Cooling (Includes Parts Marked *)
	402-0327	1	Sets With Housing, Skid Mounting or Vacu-Flo Cooling (Includes Parts Marked #)
12	862-0004	4	*#Nut, Hex (7/16-14)
13	850-0055	4	*#Washer, Lock - Spring (7/16")
14	526-0014	4	*#Washer, Flat (29/64"ID x 1-1/2"OD x 1/8"Thk)

REF. NO.	PART NO.	QTY. USED	PART DESCRIPTION
15	526-0198	8	*#Washer, Flat (5/8"ID x 1-1/2"OD x 1/16"Thk) Use as Required
16	402-0282	4	*#Snubber, Stock Mounting
17	BUSHING, SPACER 402-0046	4	Spec A through G
	402-0290	4	*#Begin Spec H
18	CUSHION, VIBRATION - Begin Spec H (Cone Shaped) 402-0284	2	Engine End Generator End
	402-0286	2	Key 1, 2, 3
	402-0285	2	Key 4
19	505-0056	1	Plug, Oil Drain (1/2") Sets Without Housing or Skid Mounting
20	526-0195	4	*#Washer, Flat (29/64"ID x 3"OD x 1/8"Thk)
21	816-0212	4	*Bolt, Carriage (7/16-14 x 5-1/2") Sets Without Housing or Skid Mounting
22	800-0082	4	#Screw, Cap - Hex Head (7-16 x 3-3/4") Housed and Skid Mounted Sets
23	SUPPORT - Vacu-Flo Cooled Sets 403-0648	2	Spec A through G
	403-0710	2	Begin Spec H
24	402-0036	4	Mount, Upper Vibration (Cylindrical Shaped) Spec A through G
25	MOUNT, LOWER VIBRATION (Cylindrical Shaped) Spec A through G 402-0276	4	Sets Without Housing Sets With Housing
	402-0276	2	Engine End
	402-0278	2	Generator End

* - Parts Included in 402-0291 Mounting Hardware Package.

- Parts Included in 402-0327 Mounting Hardware Package.

OIL SYSTEM

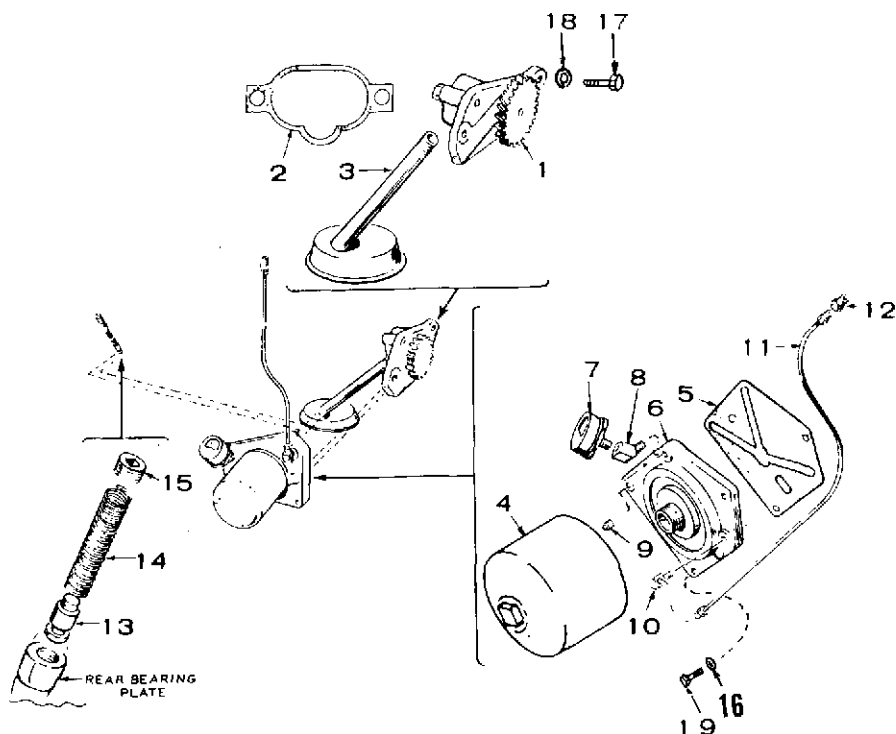

REF. NO.	PART NO.	QTY. USED	PART DESCRIPTION
1	120-0547	1	Pump, Oil
2	120-0580	1	Gasket Kit, Oil Pump
3	120-0551	1	Cup, Oil Pump Intake
4	122-0185	1	Filter, Oil (4-3/8" Long)
5	122-0188	1	Gasket, Adapter
6	122-0182	1	Adapter, Oil Filter
7	193-0006	1	Gauge, Oil Pressure
8	ELBOW, STREET - 45°		
	502-0053	1	Sets Without Low Oil Pressure Switch
	502-0053	2	Sets With Low Oil Pressure Switch
9	505-0057	1	Plug, Pipe (1/8") Sets Without Low Oil Pressure Switch
10	ELBOW, INVERTED MALE - Oil Line to Filter Adapter		
	502-0019	1	Gasoline Sets — Spec A through N Gas and Gas-Gasoline Sets
	502-0019	1	Spec A through Serial Number 698177 During Spec N
	502-0037	1	Begin Serial Number 698178 During Spec N
	502-0037	1	Begin Spec P (All Fuels)

REF. NO.	PART NO.	QTY. USED	PART DESCRIPTION
11	LINE, FILTER ADAPTER TO CYLINDER HEAD		
	120-0562	1	Gasoline Sets — Spec A through N Gas and Gas-Gasoline Sets
	120-0562	1	Spec A through Serial Number 698177 During Spec N
	120-0672	1	Begin Serial Number 698178 During Spec N
	120-0672	1	Begin Spec P (All Fuels)
12	CONNECTOR, RESTRICTED — Line to Cylinder Head		
	502-0235	1	Gasoline Sets - Spec A through N Gas and Gas-Gasoline Sets
	502-0235	1	Spec A through Serial Number 698177 During Spec N
	502-0274	1	Begin Serial Number 698178 During Spec N
	502-0274	1	Begin Spec P (All Fuels)
13	120-0539	1	Valve, Oil By-Pass
14	120-0555	1	Spring, By-Pass Valve
15	505-0274	1	Plug, Pipe - Countersunk (1/8") Oil By-Pass
16	850-0045	3	Washer, Lock - Spring (5/16")
17	800-0030	2	Screw, Cap - Hex Head (5/16-18 x 1-1/4")
18	850-0045	2	Washer, Lock - Spring (5/16")
19	800-0028	3	Screw, Cap - Hex Head (5/16-18 x 1")

GEARCASE

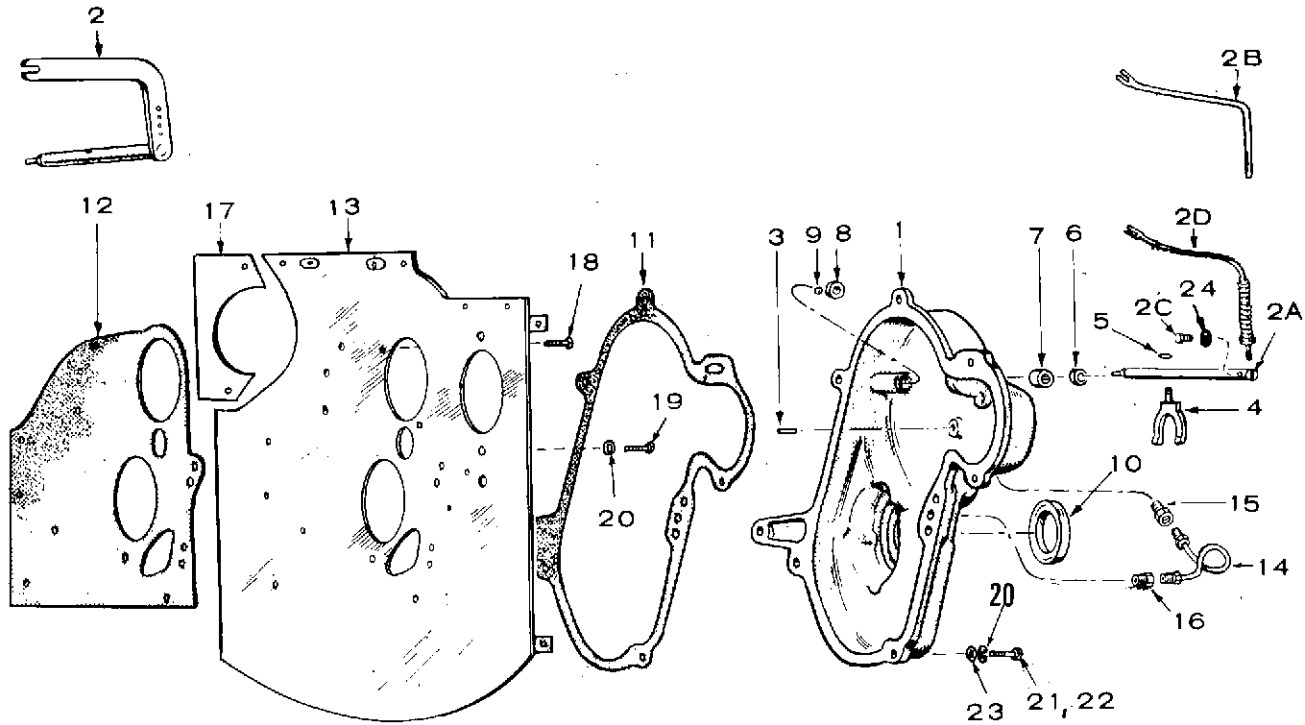

REF. NO.	PART NO.	QTY. USED	PART DESCRIPTION
1	103-0277	1	Gearcase Assembly - Begin Spec E (Includes Parts Marked *). Sets Spec A through D Order Additional Parts as Follows: Spec A through Serial Number 692458 During Spec D Also Order 1 each of 150-0840 Governor Arm and 103-0251 Gearcase Mounting Gasket. Begin Serial Number 692459 During Spec D through Spec D Also Order 1 of 103-0251 Gearcase Mounting Gasket.
2	—	—	Arm and Shaft Assembly - Spec A through Serial Number 692458 During Spec D Order 1 each of 150-0838 Shaft and 150-0840 Arm
2A	150-0838	1	*Shaft, Governor - Begin Serial Number 692459 During Spec D
2B	150-0840	1	Arm, Governor - Begin Serial Number 692459 During Spec D through Spec Q
2C	815-0176	1	*Screw, Machine - Hex Head (#8-32 x 1/2") Begin Serial Number 692459 During Spec D
2D	150-1093	1	Arm, Governor - Begin Spec R
3	516-0111	1	*Pin, Governor Cup Stop
4	150-0777	1	*Yoke, Governor
5	518-0129	1	*Ring, Yoke Retaining
6	509-0088	1	*Seal, Governor Shaft
7	510-0048	1	*Bearing, Shaft - 1/2" Shaft
8	510-0082	1	*Bearing, Shaft - 1/4" Shaft
9	BALL, GOVERNOR SHAFT THRUST		
	510-0014	1	Spec A through D (3/16")
	510-0043	1	*Begin Spec E (5/16")

REF. NO.	PART NO.	QTY. USED	PART DESCRIPTION
10	509-0087	1	*Seal
11	GASKET, GEARCASE		
	103-0219	1	Spec A through D (Cast Iron Cover)
	103-0251	1	Begin Spec E (Die Cast Cover)
12	103-0218	1	Gasket, Backplate
13	BACKPLATE, GEARCASE		
	103-0226	1	Key 1, 2, 3
	103-0271	1	Key 4 (To Replace One-Piece Backplate Used on Early Models Also Order 134-1532 Baffle)
14	120-0581	1	Line, Cover - Early Models
15	502-0235	1	Connector, Restricted - Oil Line (Early Models)
16	502-0030	1	Connector, Inverted Male - Oil Line (Early Models)
17	134-1532	1	Baffle, Backplate (Not Used on Early Models) (Used with Prestolite Starters)
18	815-0347	2	Screw, Machine - Flat Head - Socket Drive (1/4-20 x 1/2")
19	800-0026	1	Screw, Cap - Hex Head (5/16-18 x 3/4")
20	850-0045	6	Washer, Lock - Spring (5/16")
21	110-0879	4	Screw, Cap - Hex Head (Special)
22	800-0028	1	Screw, Cap - Hex Head (5/16-18 x 1")
23	526-0115	5	Washer, Flat (11/32" ID x 11/16" OD x 1/16" Thk)
24	850-0025	1	*Washer, Lock - Spring (#8) Begin Serial Number 692459 During Spec D

* - Parts Included in 103-0277 Gearcase Assembly.

GOVERNOR

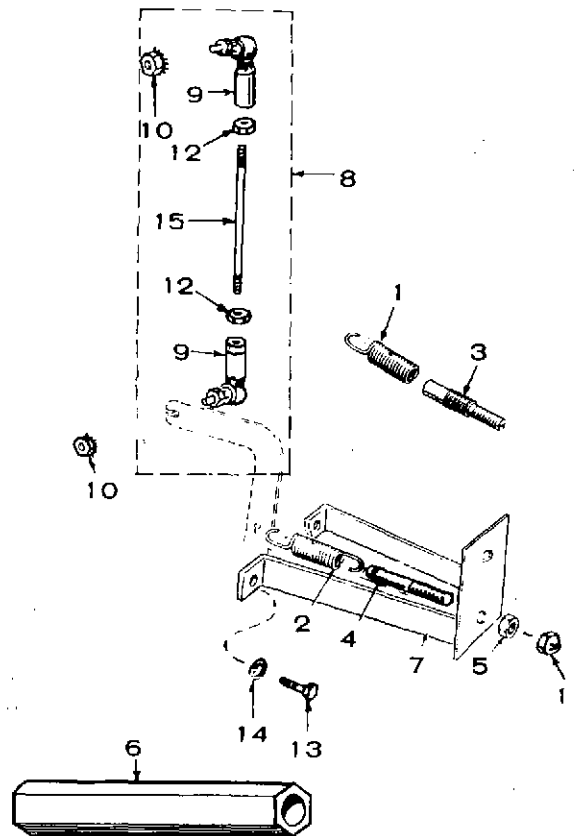

REF. NO.	PART NO.	QTY. USED	PART DESCRIPTION
SPRING, GOVERNOR			
1	150-0821	1	Spec A through Q
2	150-1084	1	Begin Spec R
STUD, GOVERNOR ADJUSTING			
3	150-0822	1	Spec A through Q
4	150-1082	1	Begin Spec R
NUT, ADJUSTING - Sets Without Vacu-Flo Cooling			
5	104-0091	1	Spec A through Q
	862-0003	1	Begin Spec R
NUT, ADJUSTING - Sets With Vacu-Flo Cooling			
6	150-0924	1	Spec A through Q
	150-1113	1	Begin Spec R
BRACKET, GOVERNOR			
Key 1			
	150-0813	1	Spec A through Q
	150-1108	1	Begin Spec R
Key 2, 3, 4			
	150-0812	1	Spec A through Q
	150-1107	1	Begin Spec R

REF. NO.	PART NO.	QTY. USED	PART DESCRIPTION
8	150-1076	1	Linkage Assembly, Governor (Includes Parts Marked *)
JOINT, BALL (Some Early Sets Used 1)			
9	150-0974	2	Spec A through Q
	150-1081	2	*Begin Spec R
10	870-0131	2	*Nut, Hex - ET (#10-32) (1 Included in Linkage Assembly)
NUT, LOCK - Sets Without Vacu-Flo Cooling			
11	870-0130	1	Spec A through Q (3/8-24)
	870-0133	1	Begin Spec R (3/8-16)
12	870-0053	2	*Nut, Hex (#10-32)
SCREW			
13	800-0005	2	Spec A through AB - Hex Head Cap (1/4-20 x 3/4")
	821-0010	2	Begin Spec AC - Locking Head (1/4-20 x 1/2")
14	850-0040	2	Washer, Lock - Spring (1/4") Spec A through AB
15	150-1075	1	Link, Governor

* - Parts Included in 150-1076 Governor Linkage Assembly.

FUEL SYSTEM (GASOLINE)

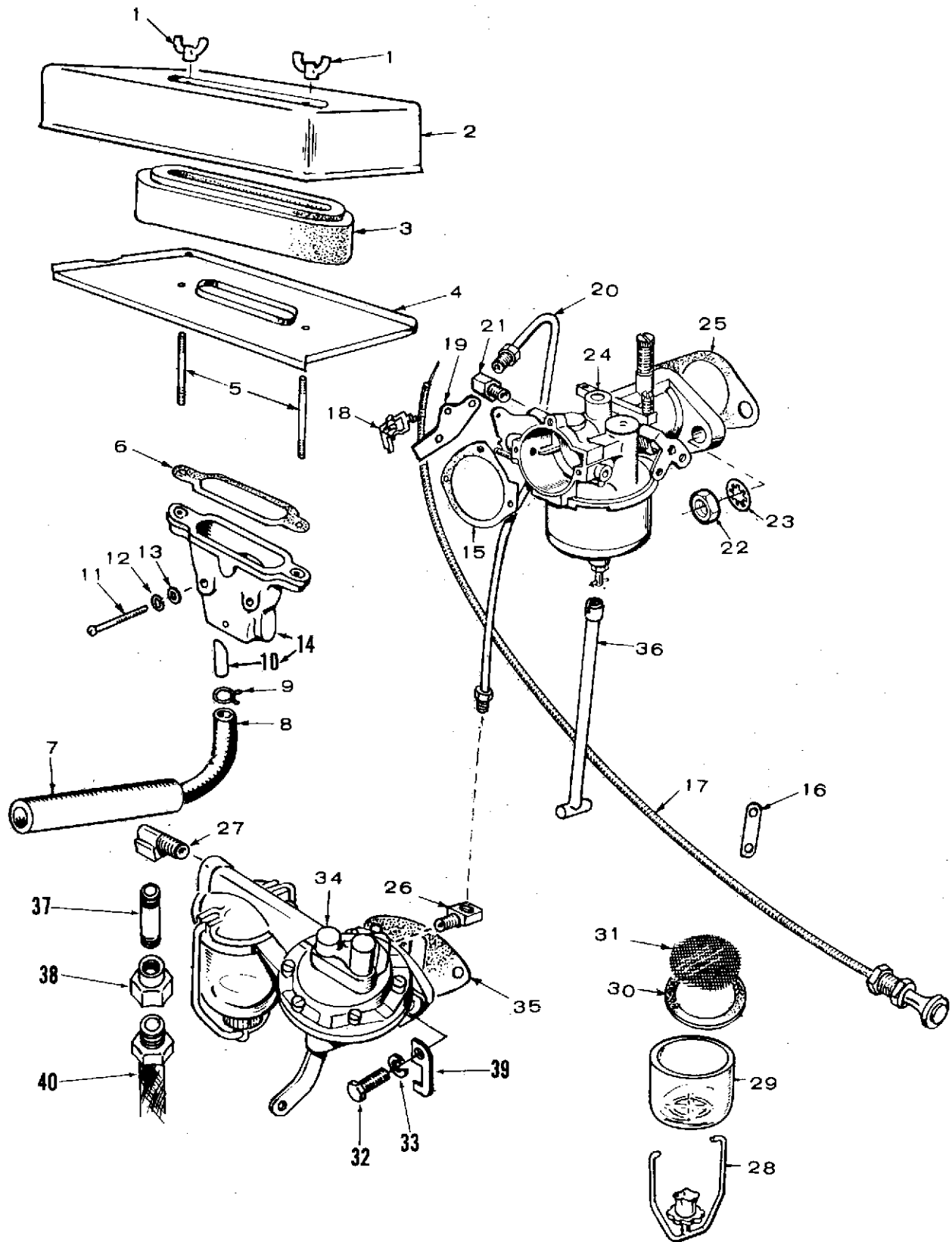

FUEL SYSTEM (GASOLINE)

REF. NO.	PART NO.	QTY. USED	PART DESCRIPTION
	149-1048	1	Repair Kit, Fuel Pump
1	865-0020	2	Nut, Wing (1/4-20)
2	140-0594	1	Cover, Air Cleaner
3	140-1907	1	Element and Retainer
4	140-0595	1	Pan, Air Cleaner
5	520-0621	2	Stud, Air Cleaner (1/4-20)
6	140-0584	1	Gasket, Air Cleaner
7	503-0558	1	Insulation, Breather Hose - Begin Spec S
8	HOSE, BREATHER		
	503-0384	1	Spec A through F
	503-0395	1	Spec G through R
	503-0543	1	Begin Spec S
9	503-0171	2	Clamp, Breather Hose
10	123-0732	1	Tube, Breather
11	813-0108	2	Screw, Machine - Round Head (#10-32 x 1-1/2")
12	850-0030	2	Washer, Lock - Spring (#10)
13	526-0241	2	Washer, Flat (3/16"ID x 7/16"OD x 3/64"Thk)
14	ADAPTER, AIR CLEANER (Includes Tube)		
	140-0647	1	Spec A through Q
	140-0933	1	Begin Spec R
15	GASKET, ADAPTER TO CARBURETOR		
	140-0585	1	Spec A through Q
	140-0921	1	Begin Spec R
16	153-0326	1	Arm, Manual Choke - Key 1
17	153-0328	1	Cable, Manual Choke - Key 1
18	518-0176	1	Clamp, Choke Cable - Key 1
19	153-0327	1	Bracket, Choke - Key 1
20	LINE, PUMP TO CARBURETOR		
	159-0739	1	Spec A through Q
	149-1095	1	Begin Spec R
21	502-0065	1	Elbow, Inverted Male (Brass) 45°
22	NUT, HEX (5/16-24)		
	868-0002	2	Jam - Spec A through AB
	870-0137	2	Self-Locking - Begin Spec AC

REF. NO.	PART NO.	QTY. USED	PART DESCRIPTION
23	854-0017	2	Washer, Lock - IT (5/16")
24	CARBURETOR KIT - Includes Mounting Gasket (See Separate Group for Components)		
	Key 1 - Manual Choke		
	141-0763	1	Spec A through Q
	141-0881	1	Begin Spec R
	Key 2, 3, 4 - Electric Choke		
	141-0762	1	Spec A through Q
	141-0880	1	Begin Spec R
25	154-0733	1	Gasket, Carburetor
26	502-0002	1	Elbow, Inverted Male (Brass) 90°
27	ELBOW (Brass) 90°		
	502-0002	1	Inverted Male - Spec A through Z
	502-0020	1	Street - Begin Spec AA
28	BAIL, FUEL PUMP		
	149-1006	1	Spec A through Z (3-5/8"Long)
	149-1169	1	Begin Spec AA (2-7/8"Long)
29	BOWL, FUEL PUMP		
	149-0116	1	Spec A through Z (2-3/8"Long)
	149-1168	1	Begin Spec AA (1-5/8"Long)
30	149-0517	1	Gasket, Fuel Pump
31	149-0463	1	Screen, Fuel Pump
32	800-0028	2	Screw, Cap - Hex Head (5/16-18 x 1")
33	850-0045	2	Washer, Lock - Spring (5/16")
34	PUMP KIT, FUEL - Includes Mounting Gasket		
	149-1788	1	Key 1
	149-1787	1	Key 2,3,4
35	149-0792	1	Gasket, Fuel Pump
36	141-0727	1	Rod, Carburetor Adjusting (Not Used on Sets With Vacu-Flo Cooling)
37	505-0061	1	Nipple, Pipe (1/8" x 2")
			Begin Spec AA
38	502-0017	1	Connector, Fuel Line - Begin Spec AA
39	149-1307	2	Stiffener, Fuel Pump Mounting
40	501-0007	1	Line, Fuel

CARBURETOR PARTS — SPEC A THROUGH Q

REF. NO.	PART NO.	QTY. USED	PART DESCRIPTION
CARBURETOR KIT (Includes Mounting Gasket)			
			Gasoline Sets
	141-0763	1	Manual Choke
	141-0762	1	£ Electric Choke
			Gas-Gasoline Sets
	141-0761	1	Manual Choke
	141-0760	1	£ Electric Choke
	141-0764	1	Gas Sets
REPAIR KIT			
	143-0200	1	Spec A through F (Includes Parts Marked †)
	143-0298	1	Spec G through Q (Includes Parts Marked #)
	143-0201	1	†#Gasket Kit (Includes Parts Marked *)
1	143-0215	1	Screw, Adjustment - Throttle Lever
2	143-0214	1	Spring, Throttle Adjustment Screw
3	812-0014	2	†#Screw, Machine - Round Head (#3-48 x 3/16")
4	143-0202	1	Plate, Throttle
5	143-0203	1	Shaft and Lever, Throttle
6	812-0014	2	†#Screw, Machine - Round Head (#3-48 x 3/16") Not Used on Gas Only Carburetor
7	PLATE, CHOKE (Not Used on Gas Only Carburetor)		
	143-0220	1	Manual Choke
	143-0204	1	Electric Choke
8	143-0221	1	Shaft and Lever - Carburetor With Manual Choke (Not Used on Gas Only Carburetor)
9	SHAFT, CHOKE - Carburetors With Electric Choke (Not Used on Gas Only Carburetor)		
			Gasoline Carburetor
	143-0207	1	Spec A through H
	143-0315	1	Spec J through Q
			Gas-Gasoline Carburetor
	143-0232	1	Spec A through H
	143-0316	1	Spec J through Q
10	143-0208	1	Screw and Gasket, Bowl
11	143-0209	1	†#*Gasket, Bowl Screw
12	143-0210	1	Bowl
13	141-0703	1	†#Pin, Float (Not Used on Gas Only Carburetor)
14	143-0105	1	Float and Lever (Not Used on Gas Only Carburetor)
15	143-0341	1	†#Valve, Fuel Inlet
16	143-0015	1	†#*Gasket, Fuel Inlet Valve
17	NOZZLE (Not Used on Gas Only Carburetor)		
	143-0206	1	†Spec A through F
	143-0296	1	†#Spec G through Q
18	143-0077	1	†#*Gasket, Bowl Ring
19	SCREW, IDLE ADJUSTING (PRIMARY)		
	143-0213	1	Spec A through F
			Spec G through Q
	143-0213	1	Gas Only Carburetor
	143-0299	1	Gasoline and Gas-Gasoline Carburetor
20	143-0213	1	Screw, Idle Adjusting (Secondary) Spec G through Q - Gasoline and Gas-Gasoline Carburetor
21	143-0112	2	Spring, Idle Adjusting
22	143-0110	1	Plug, Expansion
23	NEEDLE, JET (HIGH SPEED ADJUSTING) Not Used on Gas Only Carburetor		
	143-0205	1	†Spec A through F
	143-0295	1	#Spec G through Q
24	143-0114	1	Spring, High Speed Adjusting (Not Used on Gas Only Carburetor)
25	NEEDLE, GAS ADJUSTING (Gas and Gas-Gasoline Carburetor)		
	145-0309	1	Spec A through H
	148-0589	1	Spec J through Q

REF. NO.	PART NO.	QTY. USED	PART DESCRIPTION
26	SPRING, GAS ADJUSTING (Gas and Gas-Gasoline Carburetor)		
	148-0010	1	Spec A through H
	148-0590	1	Spec J through Q
27	143-0231	1	Wire, Choke Lock - Gas-Gasoline Carburetor (Not Used on Gas Only Carburetor)
28	505-0008	1	Plug (1/8") Gas Only Carburetor
29	145-0308	1	Tube, Gas Inlet - Gas and Gas-Gasoline Carburetor
30	154-0733	1	†#*Gasket, Carburetor Mounting

£ - Electric Choke not included with carburetor - order 153-0377 Thermo-Magnetic Choke Kit if required.
† - Parts Included in 143-0200 Repair Kit.
- Parts Included in 143-0298 Repair Kit.
* - Parts Included in 143-0201 Gasket Kit.

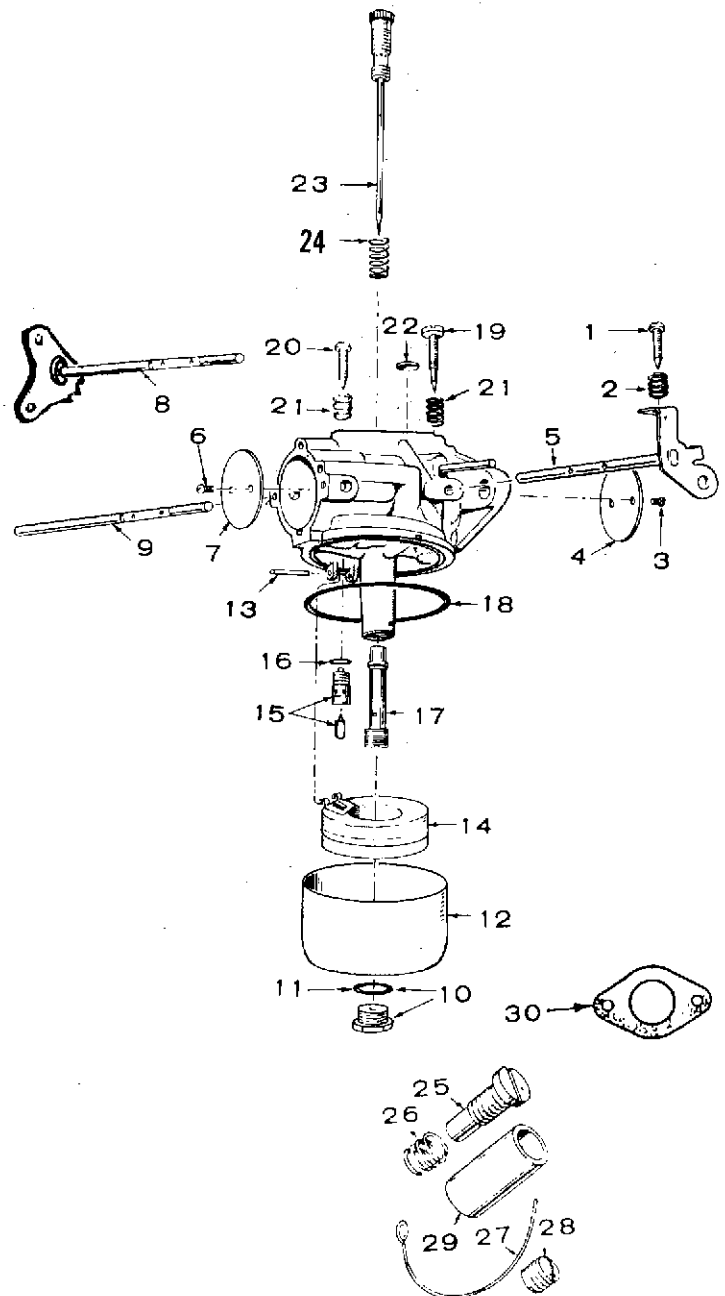

CARBURETOR PARTS — BEGIN SPEC R

REF. NO.	PART NO.	QTY. USED	PART DESCRIPTION
	CARBURETOR KIT (Includes Mounting Gasket)		
			Gasoline Sets
	141-0881	1	Manual Choke
	141-0880	1	Electric Choke
			Gas-Gasoline Sets
	141-0883	1	Manual Choke
	141-0884	1	Electric Choke
	141-0890	1	Gas Sets
	141-0747	1	Repair Package (Includes Parts Marked *)
	141-0748	1	Gasket Kit (Includes Parts Marked #)
1	141-0708	1	Bowl, Fuel
2	PLATE, CHOKE (Not Used on Gas Only Carburetor)		
	141-0741	1	Manual Choke
	141-0860	1	Electric Choke
3	141-0698	4	Screw and Washer, Choke and Throttle Plate Mounting (Two Used on Gas Only Carburetor)
4	PLATE, THROTTLE		
	141-0793	1	Gasoline and Gas-Gasoline Carburetors
	141-0706	1	Gas Only Carburetor
5	141-0705	1	*Retainer, Seal
6	141-0661	1	*#Seal, Rubber
7	141-0830	1	*Valve Seat Assembly, Fuel (Not Used on Gas Only Carburetor)
8	141-0811	1	*#Washer, Fuel Valve Seat (Not Used on Gas Only Carburetor)
9	141-0703	1	*Shaft, Float (Not Used on Gas Only Carburetor)
10	141-0702	1	Float Assembly (Not Used on Gas Only Carburetor)
11	141-0701	1	*#Gasket, Bowl to Body
12	141-0700	1	Screw, Throttle Stop
13	141-0711	1	Spring, Throttle Stop
14	NEEDLE, IDLE ADJUSTING		
	141-0713	1	Gasoline and Gas Only Carburetor
	141-0713	2	Gas-Gasoline Carburetor
15	SPRING, IDLE NEEDLE		
	141-0710	1	Gasoline and Gas Only Carburetor
	141-0710	2	Gas-Gasoline Carburetor
16	141-0077	1	*#Washer, Main Jet Assembly
17	141-0712	1	Jet Assembly, Main (Adjustable) Not Used on Gas Only Carburetor
18	SHAFT, CHOKE (Not Used on Gas Only Carburetor)		
	141-0742	1	Manual Choke
			Electric Choke
	141-0679	1	Gasoline Carburetor
	141-0716	1	Gas-Gasoline Carburetor
19	141-0699	1	Washer - Carburetor With Manual Choke
20	141-0697	1	*#Seal, Felt - Carburetor With Manual Choke
21	141-0203	1	*Retainer, Seal - Carburetor With Manual Choke
22	141-0709	1	Shaft and Lever, Throttle
23	141-0733	1	Spring, Main Gas Needle - Gas and Gas-Gasoline Carburetor
24	141-0734	1	Needle, Main Gas Adjusting - Gas and Gas-Gasoline Carburetor
25	141-0736	1	Nut, Bowl - Gas Only Carburetor
26	141-0737	1	Plug, Pipe (1/8") Gas Only Carburetor
27	141-0738	1	Screw - Gas Only Carburetor
28	141-0739	1	Washer - Gas Only Carburetor
29	141-0799	1	*Spring, Float (Not Used on Gas Only Carburetor)

REF. NO.	PART NO.	QTY. USED	PART DESCRIPTION
30	154-0733	1	*#Gasket, Carburetor Mounting
31	141-0917	1	Spring, Choke Lever - Carburetor With Manual Choke (Not Used on Gas Only Carburetor)

* - Parts Included in 141-0747 Repair Package.
- Parts Included in 141-0748 Gasket Kit.

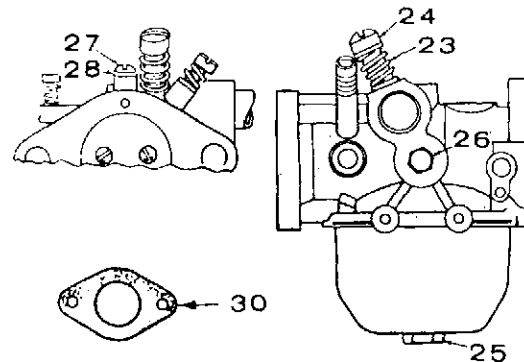
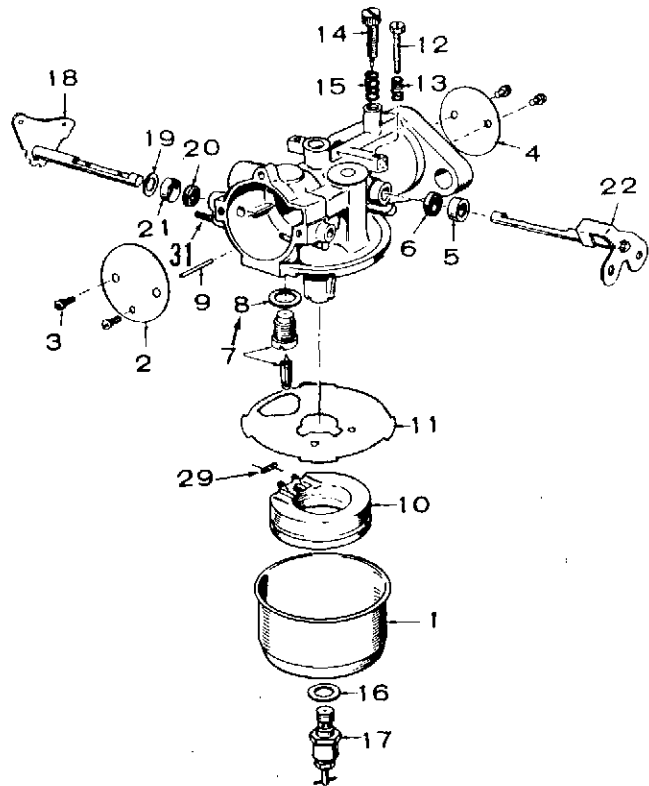

CHOKE

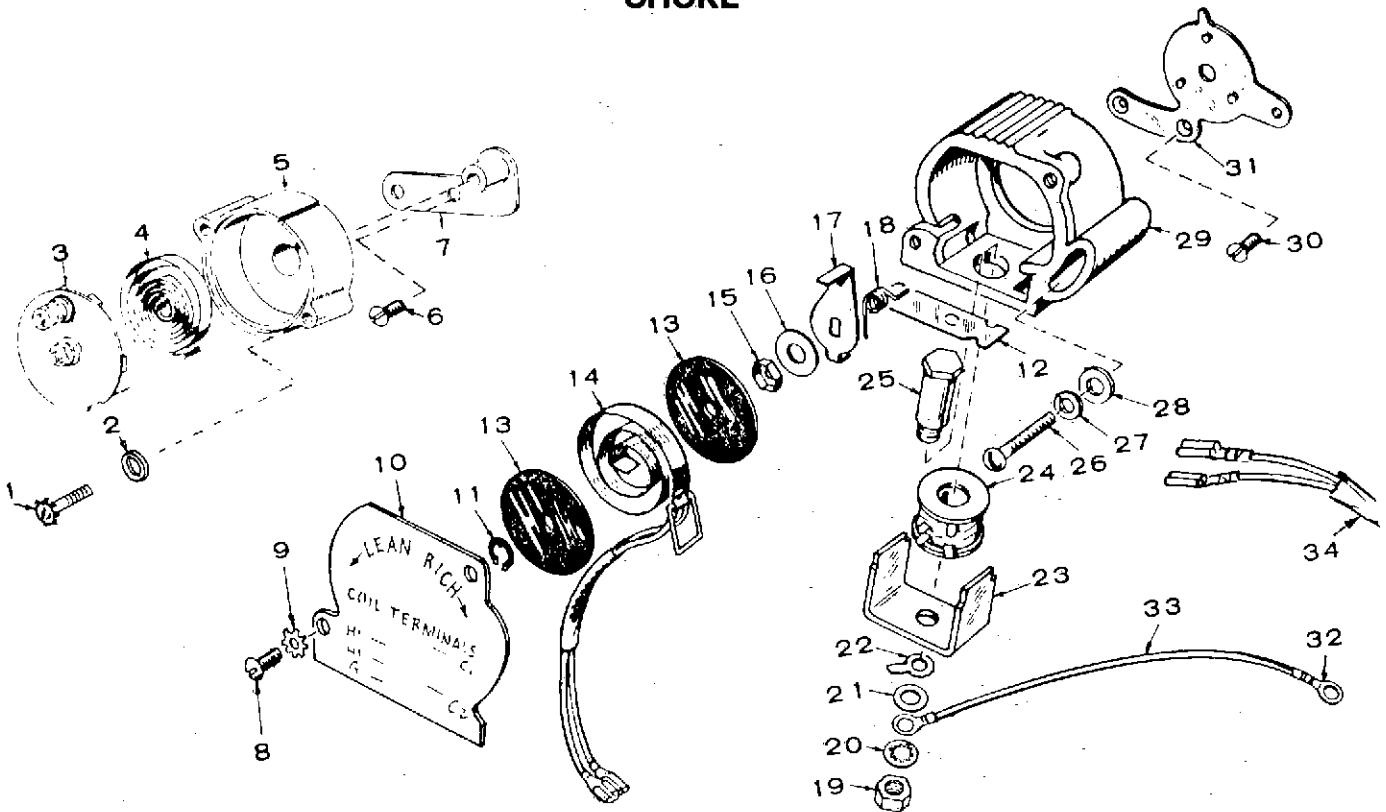

REF. NO.	PART NO.	QTY. USED	PART DESCRIPTION
+ ELECTRIC CHOKE ASSEMBLY - Key 2, 3, 4 - Spec A through H			
1	815-0285	2	Screw, Machine - Round Head With External Tooth Lockwasher (#8-32 x 5/16")
2	526-0062	2	Washer, Flat - Brass (.200"ID x 1/2"OD x 1/16"Thk)
3	153-0325	1	Cover Assembly, Electric Choke
4		1	#Element, Electric Choke
5	153-0324	1	Housing, Electric Choke
6	815-0266	2	Screw, Machine - Flat Head (#8-32 x 3/8")
7		1	#Adapter, Electric Choke
*THERMO-MAGNETIC CHOKE ASSEMBLY - Key 2, 3, 4 - Begin Spec J			
8	812-0076	2	Screw, Machine - Round Head (#8-32 x 5/16")
9	854-0007	2	Washer, Lock - Spring (#8)
10	153-0389	1	Cover, Choke
11	518-0129	1	Ring, Retaining
12	153-0395	1	Armature, Choke
13	153-0399	2	Insulator, Disc
14 BIMETAL & HEATER ASSEMBLY			
	153-0400	1	Spec J through R
	153-0422	1	Begin Spec S
15	870-0134	1	Nut, Self-Locking, Hex (1/4-20)
16	526-0018	1	Washer, Flat (17/64"ID x 5/8"OD x 1/16"Thk)
17	153-0390	1	Lever, Thermo-Choke
18 SPRING, CHOKE LEVER			
	153-0387	1	Spec J through R
	153-0425	1	Begin Spec S

REF. NO.	PART NO.	QTY. USED	PART DESCRIPTION
19	862-0015	1	Nut, Hex (5/16-18)
20	854-0017	1	Washer, Lock - Spring (5/16")
21	526-0022	1	Washer, Flat (21/64"ID x 9/16"OD x 1/16"Thk)
22	332-0876	1	Terminal, Lug - Ground
23	153-0392	1	Frame, Choke Solenoid
24	307-1203	1	Coil, Choke Solenoid
25	153-0391	1	Core, Choke Solenoid
26	813-0107	1	Screw, Machine - Round Head (#10-32 x 1-1/4")
27	850-0030	1	Washer, Lock - Spring (#10)
28	526-0008	1	Washer, Flat (13/64"ID x 7/16"OD x 1/32"Thk)
29	153-0386	1	Housing, Choke
30	815-0161	2	Screw, Machine - Round Head (#10-32 x 3/8")
31	153-0385	1	Plate, Mounting
32	332-0325	2	Terminal, Lug - Eye
33	334-0028	1	Wire, Electrical (16 GA)
34 HARNESS, ELECTRICAL			
	338-0328	1	Key 2, 3
	338-0329	1	Key 4

+ - Conversion Available to Thermo-Magnetic Choke - Order Kit 153-0377.

* - Complete Replacement Available - Order Kit 153-0430.

- Parts Not Available - Order Replacement Choke Kit 153-0430.

EXHAUST SYSTEM

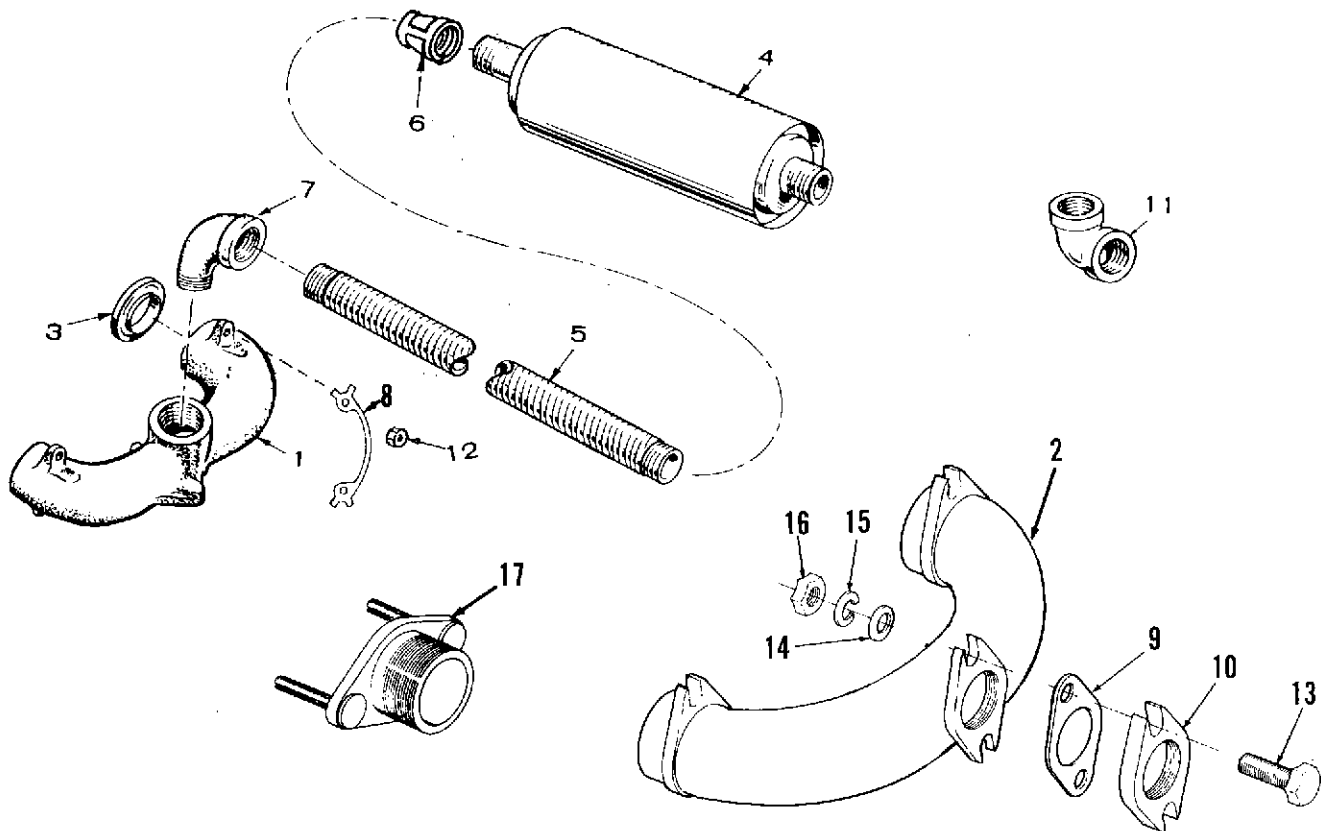

REF. NO.	PART NO.	QTY. USED	PART DESCRIPTION
	155-1898	1	Exhaust Package, Critical Muffler - Optional for Housed Sets (Includes 155-0360 Muffler, 140-0078 Mounting Bands (2) and Parts Marked *)
MANIFOLD, EXHAUST			
1	154-0633	1	Pressure Cooled Sets
2	154-0695	1	Vacu-Flo Cooled Sets
3	154-0463	2	Gasket, Manifold
4	MUFFLER, EXHAUST		
	155-0077	1	Unhoused Sets - 20-1/2" Long (1-1/2" Inlet, 1-1/4" Outlet)
	155-0456	1	Housed Sets - 14-3/4" Long (1-1/2" Inlet and Outlet)
5	TUBE, EXHAUST - FLEXIBLE (1-1/4")		
	155-0492	1	Unhoused Sets - 36" Long Housed Sets
	155-0849	1	10-1/4" Long - Use With 155-0456 Muffler
	155-0951	1	* 11-1/2" Long - Use With 155-0360 Muffler
6	505-0036	1	Coupling, Reducer (1-1/2" to 1-1/4")

REF. NO.	PART NO.	QTY. USED	PART DESCRIPTION
7	ELBOW		
	505-0186	1	Street (1-1/4" x 90°)
	505-0183	1	*Reducer (1-1/2" to 1-1/4")
8	154-1665	2	Tab, Lock
9	154-0133	1	Gasket, Outlet - Vacu-Flo Cooled Sets
10	155-0170	1	Flange - Vacu-Flo Cooled Sets
11	505-0043	1	*Elbow (1-1/2" x 90°)
12	110-0445	4	Nut, Hex (Special)
13	800-0054	2	Screw, Cap - Hex Head (3/8-16 x 2") Vacu-Flo Cooled Sets
14	526-0127	2	Washer, Flat (13/32" ID x 25/32" OD x 1/8" Thk) Vacu-Flo Cooled Sets
15	850-0050	2	Washer, Lock - Spring (3/8") Vacu-Flo Cooled Sets
16	862-0003	2	Nut, Hex (3/8-16) Vacu-Flo Cooled Sets
17	155-1925	1	Flange, Exhaust

* - Parts Included in 155-1898 Critical Muffler Exhaust Package.

IGNITION SYSTEM

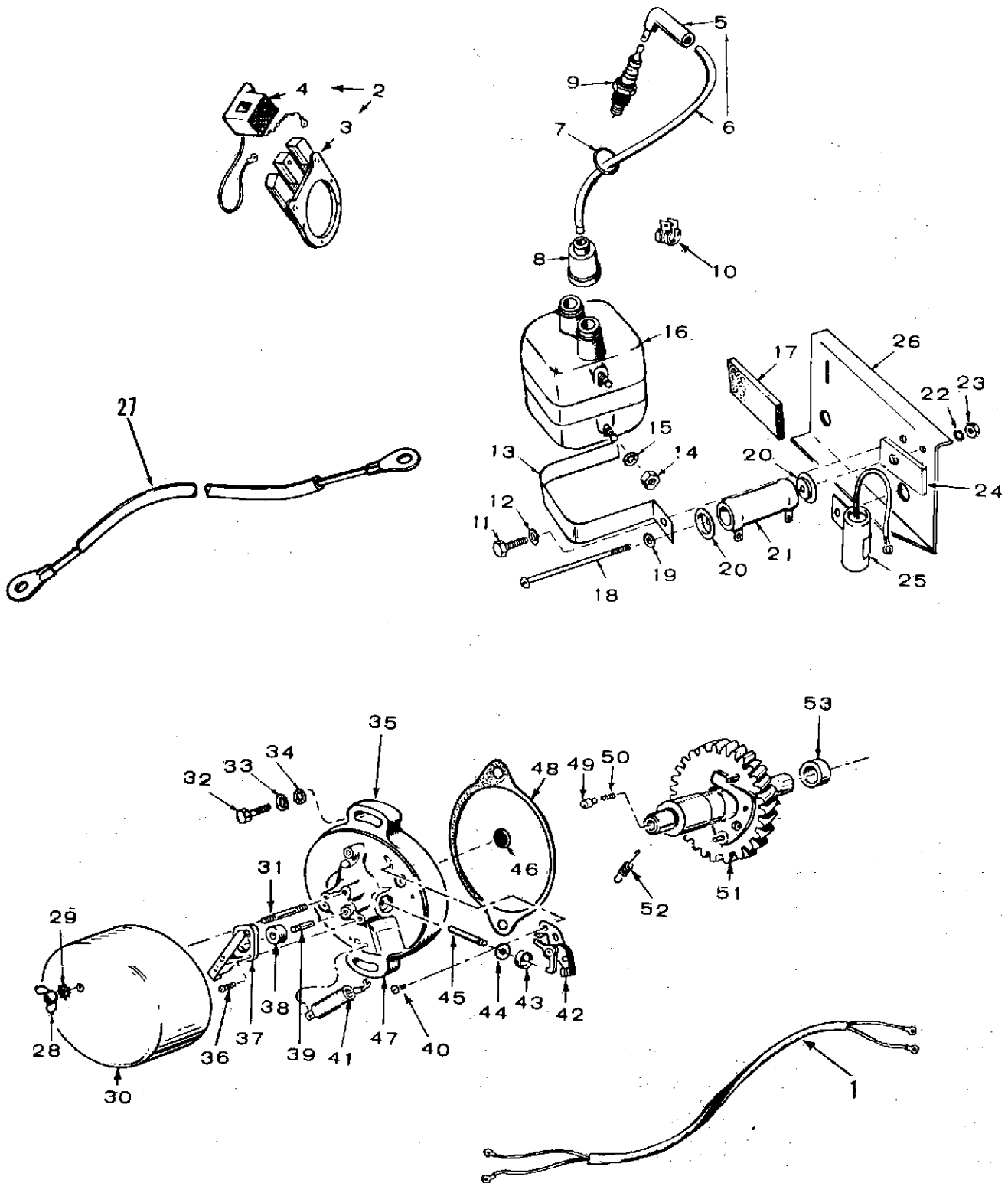

IGNITION SYSTEM

REF. NO.	PART NO.	QTY. USED	PART DESCRIPTION
1	HARNESS, WIRING - Breaker to Control		
	338-0280	1	Key 2, 3 - Sets With Low Oil Pressure Switch
	338-0258	1	Key 4
2	160-0698	1	Magneto Assembly - Key 1 (Includes Parts Marked #)
3	160-0697	1	#Backplate and Poleshoe, Magneto - Key 1
4	160-0693	1	#Coil, Magneto - Key 1
5	314-0032	2	Suppression, Spark Plug
6	CABLE, SPARK PLUG		
	167-1384	2	Key 1
			Key 2, 3, 4
	167-1595	2	Pressure Cooled Sets
	167-1596	2	Vacu-Flo Cooled Sets
7	509-0035	1	"O" Ring - Key 2, 3, 4
8	160-0558	2	Nipple, Cable - Key 2, 3, 4
9	PLUG, SPARK		
	167-0241	2	Non-Resistor Type
	167-0237	2	Resistor Type
10	332-0051	1	Clip, Wire - Key 1
11	SCREW, CAP - HEX HEAD		
	800-0003	1	1/4-20 x 1/2" - Sets Without Vacu-Flo Cooling
	800-0004	1	1/4-20 x 5/8" - Sets With Vacu-Flo Cooling
12	WASHER, LOCK (1/4")		
	853-0013	1	ET - Sets Without Vacu-Flo Cooling
	850-0040	1	Spring - Sets With Vacu-Flo Cooling
13	CLAMP, COIL - Key 2, 3, 4		
			Spec A through S
	160-0682	1	Sets Without Vacu-Flo Cooling
	160-0890	1	Sets With Vacu-Flo Cooling
	166-0556	1	Begin Spec T
14	870-0053	2	Nut, Hex (#10-32)
15	854-0010	2	Washer, Lock - IT (#10)
16	COIL, IGNITION - Key 2, 3, 4		
	160-1299	1	Spec A through S
	166-0346	1	Begin Spec T
17	160-0887	1	Pad, Coil - Key 2, 3, 4 Sets With Vacu-Flo Cooling
18	813-0112	1	Screw, Machine - Round Head (#10-32 x 2-1/2")
19	850-0030	1	Washer, Lock - Spring (#10)
20	304-0014	2	Washer, Centering
21	304-0060	1	Resistor, Fixed (1.72 Ohm, 25 Watt)
22	854-0010	1	Washer, Lock - IT (#10) Used on Early Models
23	870-0053	1	Nut, Hex (#10-32) Used on Early Models
24	304-0292	1	Insulator - Key 2, 3, 4 Pressure Cooled Sets
25	312-0058	1	Condenser (.1 Mfd.)
26	166-0295	1	Bracket, Coil - Key 2, 3, 4, Sets With Vacu-Flo Cooling

REF. NO.	PART NO.	QTY. USED	PART DESCRIPTION
27	LEAD (Sleeved) Begin Spec AC		
			Pressure Cooled Sets
	336-7324	1	Points to Coil (24")
	336-7325	1	Resistor to No. 4 on Terminal Block (34")
	336-7878	1	Coil to No. 10 on Terminal Block (27")
			Vacu-Flo Cooled Sets
	336-7879	1	Coil to No. 10 on Terminal Block (32")
28	865-0011	1	Nut, Wing (#10-32)
29	853-0008	1	Washer, Lock - ET (#10)
30	COVER, BREAKER ASSEMBLY		
	160-0769	1	Key 1
	160-0719	1	Key 2, 3, 4
31	520-0347	1	Stud (Special)
32	SCREW, CAP - HEX HEAD		
	800-0052	2	3/8-16 x 1-1/2" - Spec A through AB
	800-0051	2	3/8-16 x 1-1/4" - Begin Spec AC
33	850-0050	2	Washer, Lock - Spring (3/8")
34	526-0026	2	Washer, Flat (13/32" ID x 3/4" x 1/16" Thk) Spec A through AB
35	BREAKER ASSEMBLY		
	160-0762	1	Key 1 (Includes Parts Marked †)
			Key 2, 3
	160-0762	1	Sets Without Low Oil Pressure Switch (Includes Parts Marked †)
	160-0714	1	Sets With Low Oil Pressure Switch (Includes Parts Marked *)
	160-0714	1	Key 4 (Includes Parts Marked *)
36	815-0201	2	*Screw, Machine - Round Head (#8-32 x 3/8")
37	309-0134	1	*Switch, Centrifugal
38	160-0382	1	*Diaphragm, Switch Plunger
39	309-0140	1	*Plunger, Switch
40	518-0049	3	*†Screw, Machine - Round Head With ET Lockwasher (#8-32 x 1/4")
41	312-0116	1	*†Capacitor (.3 MFD, 300 VDC)
42	160-0002	1	*†Point Set
43	160-0717	1	*†Cup, Plunger Diaphragm
44	160-0718	1	*†Diaphragm, Plunger
45	160-0716	1	*†Plunger, Breaker
46	160-0806	1	Disc, Thrust Plunger
47	160-1224	1	*†Plate, Breaker
48	160-0721	1	Gasket, Breaker Plate
49	160-0774	1	Plunger, Thrust
50	160-0773	1	Spring, Thrust Plunger
51	160-0707	1	Gear and Cam Assembly, Timing (Includes Springs)
52	160-0711	2	Spring, Timing Weight
53	160-0720	1	Spacer, Timing Assembly

- Parts Included in 160-0698 Magneto Assembly.

† - Parts Included in 160-0762 Breaker Assembly.

* - Parts Included in 160-0714 Breaker Assembly.

STARTER (PRESTOLITE)
(SPEC A THROUGH MAY, 1989 DURING SPEC AD)

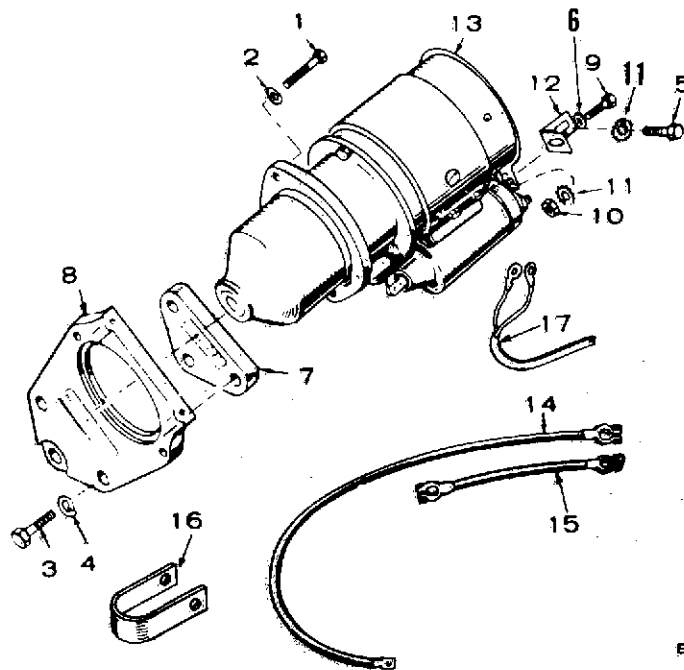

ES-1129

NOTE: Used on Sets With Parts Key Number 4.

REF. NO.	PART NO.	QTY. USED	PART DESCRIPTION	REF. NO.	PART NO.	QTY. USED	PART DESCRIPTION
1	800-0051	2	Screw, Cap - Hex Head (3/8-16 x 1-1/4")	12	191-0365	1	Bracket, Starter
2	850-0050	2	Washer, Lock - Spring (3/8")	13	191-0324	1	Starter (See Separate Group for Components)
3	SCREW, CAP - HEX HEAD			14	CABLE, BATTERY - Key 2, 3, 4		
	800-0053	1	3/8-16 x 1-3/4"				Pressure Cooled Sets
	800-0054	2	3/8-16 x 2"	416-0021	2		Sets Without Housing or Skid Mounting (21")
4	850-0050	3	Washer, Lock - Spring (3/8")	416-0050	2		Sets With Housing or Skid Mounting (36-1/2")
5	800-0052	1	Screw, Cap - Hex Head (3/8-16 x 1-1/2")				Vacu-Flo Cooled Sets
6	526-0026	1	Washer, Flat (13/32"ID x 3/4"OD x 1/16"Thk)	416-0077	2		Sets Without Starter (28")
7	191-0311	1	Spacer, Starter	416-0021	2		Sets With Starter (21")
8	191-1190	1	Flange, Starter	15	416-0133	1	Cable, Battery Jumper - Key 2, 3, 4
9	800-0046	1	Screw, Cap - Hex Head (3/8-16 x 1/2")	16	416-0096	1	Clamp, Battery Cable
10	864-0003	1	Nut, Hex (3/8-16)	17	338-0255	1	Harness, Wiring
11	856-0010	2	Washer, Lock - EIT (3/8")				

STARTER PARTS (PRESTOLITE)

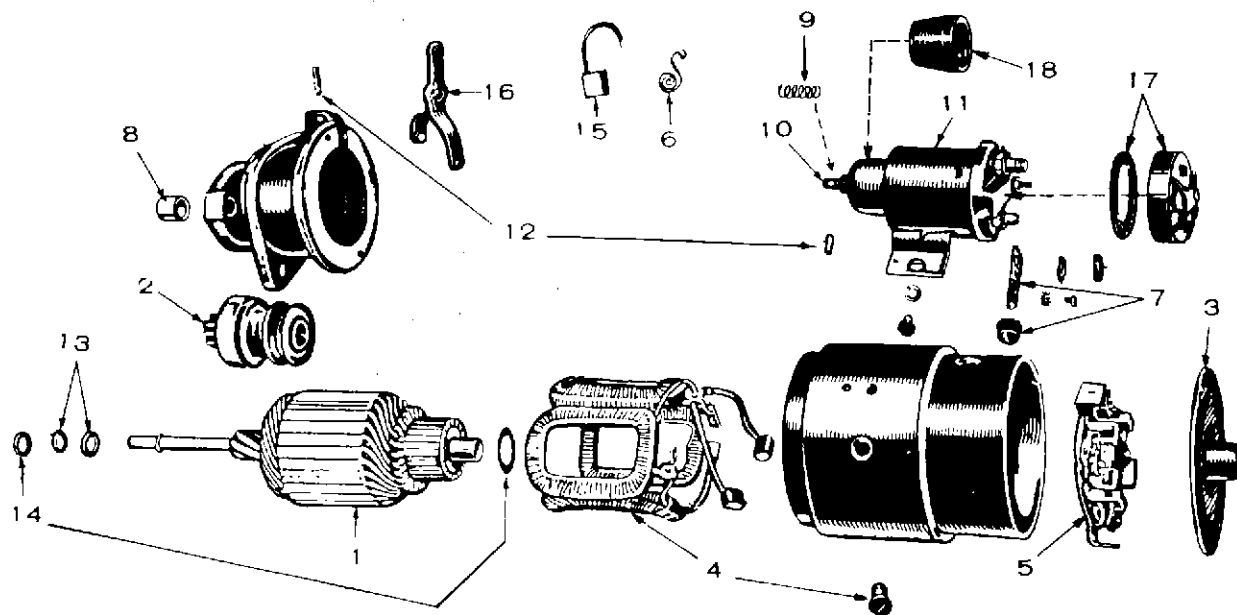

ES-1098

REF. NO.	PART NO.	QTY. USED	PART DESCRIPTION	REF. NO.	PART NO.	QTY. USED	PART DESCRIPTION
	191-0324	1	Starter	11	191-0433	1	Switch, Solenoid
1	191-0712	1	Armature	12	191-1029	1	Yoke Parts Package
2	191-0432	1	Clutch	13	191-1030	1	Stop and Lock Ring Package, Pinion
3	191-1023	1	Head Assembly, Commutator End	14	191-1031	1	Thrust Washer Package, Armature (Use as Required)
4	191-1024	1	Coil Package, Field	15	191-0434	1	Brush Set, Service
5	191-1025	1	Plate Assembly, Brush	16	191-1032	1	Yoke
6	191-1020	1	Spring Set, Brush (Set of 4)	17	191-1569	1	Switch Cover and Stud Package
7	191-1263	1	Connector Package	18	191-1134	1	Boot, Rubber - Part of Moving Core Assembly
8	191-0497	1	Bearing (Bronze), Drive End				
9	191-1027	1	Spring, Plunger				
10	191-1028	1	Core Assembly, Moving				

**STARTER (MITSUBISHI)
(BEGIN JUNE, 1989 DURING SPEC AD)**

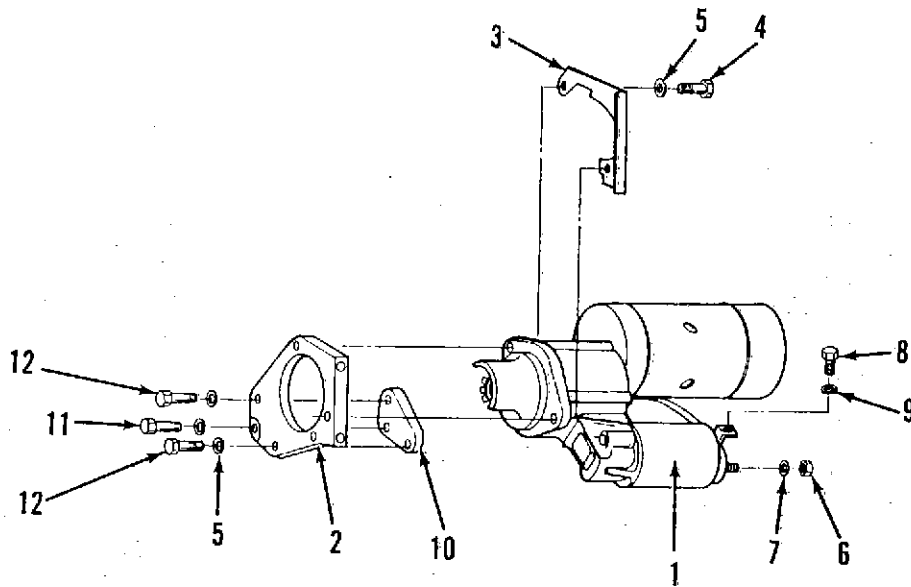

X ES-1358

NOTE: Used on Sets With Parts Key Number 4.

REF. NO.	PART NO.	QTY. USED	PART DESCRIPTION
1	191-1398	1	Starter - 12 Volt DC Sets (See Separate Page for Components) (Includes Parts Marked *)
2	191-1400	1	Flange, Starter Mounting
3	134-4154	1	Baffle, Starter
4	800-0051	2	Screw, Cap - Hex Head (3/8-16 x 1-1/4")
5	850-0050	5	Washer, Lock - Spring (3/8")
6	860-2008	1	*Nut, Hex (M8) B+ Terminal
7	850-2008	1	*Washer, Lock - Spring (M8) B+ Terminal
8	800-2000	1	*Screw, Cap - Hex Head (M5 x 8MM) Solenoid Terminal
9	850-2005	1	*Washer, Lock - Spring (M5) Solenoid Terminal
10	191-0311	1	Spacer, Flange
11	800-0053	1	Screw, Cap - Hex Head (3/8-16 x 1-3/4")
12	800-0054	2	Screw, Cap - Hex Head (3/8-16 x 2")

* - Parts Included With 191-1398 Starter

STARTER PARTS (MITSUBISHI)

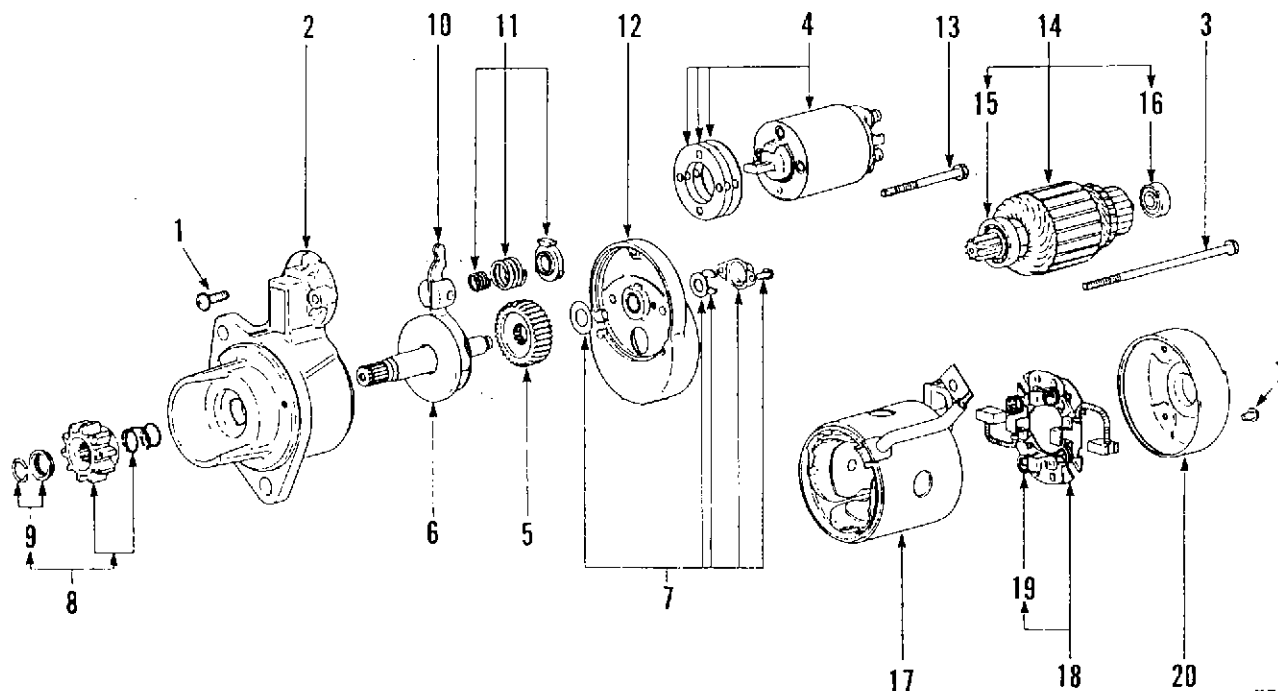

XES-1360

REF. NO.	PART NO.	QTY. USED	PART DESCRIPTION
	191-1398	1	Starter (12 Volt DC Sets)
1	191-1458	1	Screw Set
2	191-1459	1	Bracket, Front - Includes Bearing
3	191-1477	1	Bolt, Through
4	191-1478	1	Switch
5	191-1462	1	Gear
6	191-1463	1	Clutch
7	191-1464	1	Cover Set
8	191-1465	1	Pinion Set (Includes Parts Marked *)
9	191-1466	1	*Stopper Set
10	191-1467	1	Lever
11	191-1468	1	Spring Set
12	191-1469	1	Bracket, Center
13	191-1470	1	Bolt, Through
14	191-1471	1	Armature Assembly (Includes Parts Marked #)
15	191-1472	1	#Bearing, Center
16	191-1473	1	#Bearing, Rear
17	191-1474	1	Yoke - Includes Pole Shoes, Field Coil and Positive Brushes
18	191-1475	1	Holder Assembly, Brush (Includes Negative Brushes and Parts Marked ‡)
19	191-1007	4	‡Spring, Brush
20	191-1476	1	Bracket, Rear

* - Parts Included in 191-1465 Pinion Set

- Parts Included in 191-1471 Armature Assembly

‡ - Parts Included in 191-1475 Brush Holder Assembly

AIR HOUSING

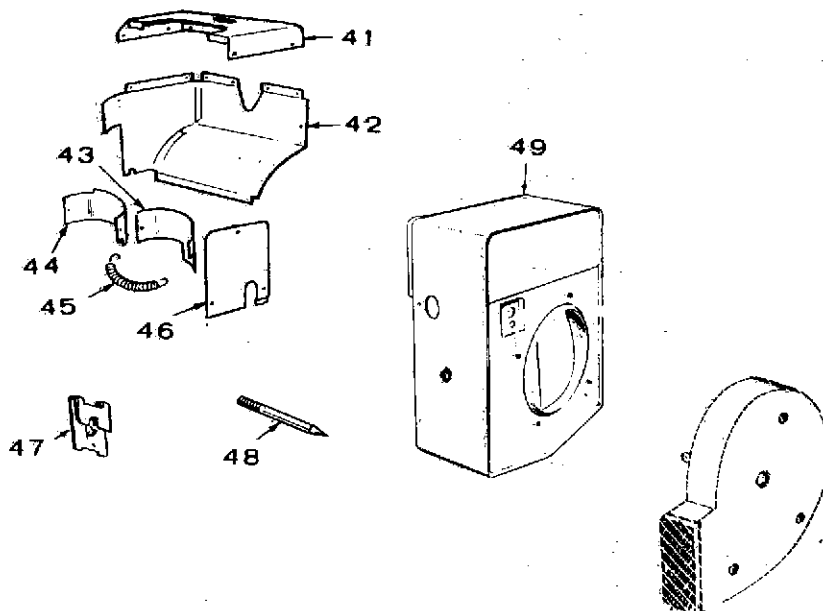
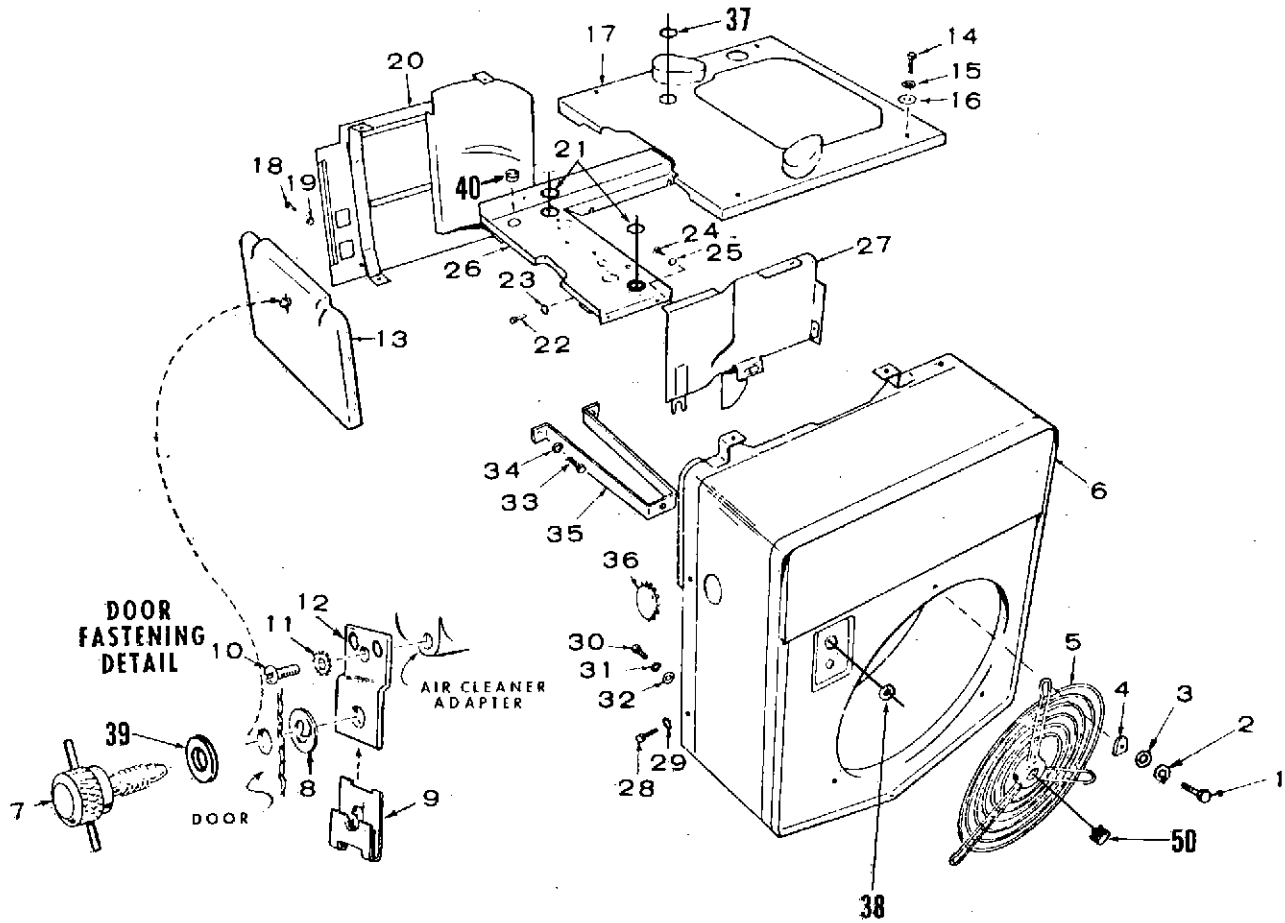

AIR HOUSING

REF. NO.	PART NO.	QTY. USED	PART DESCRIPTION	REF. NO.	PART NO.	QTY. USED	PART DESCRIPTION
1	SCREW, CAP - HEX HEAD			24	815-0235	1	Screw, Cap - Hex Head (Pointed Tip) (1/4-20 x 5/8")
	800-0007	3	Spec A through AB (1/4-20 x 1")	25	853-0013	1	Washer, Lock - ET (1/4")
	800-0028	3	Begin Spec AC (5/16-18 x 1")	26	134-1419	1	Panel, Cylinder Air - Bottom
2	WASHER, LOCK - SPRING			27	134-1048	1	Housing, Cylinder Air - Front
	850-0040	3	Spec A through AB (1/4")	28	SCREW		
	850-0045	3	Begin Spec AC (5/16")		815-0235	6	Spec A through AB - Hex Head Cap (Pointed Tip) (1/4-20 x 5/8")
3	526-0115	3	Washer, Flat (11/32"ID x 11/16"OD x 1/16"Thk) Spec A through AB		821-0014	9	Begin Spec AC - Locking Head (5/16-18 x 1/2")
4	134-1092	3	Retainer, Grille			6	Washer, Lock - IT (1/4")
5	GRILLE			29	854-0014	3	Spec A through AB - Hex Head Cap (1/4-20 x 1")
	134-1091	1	Hand Crank Sets	30	SCREW	3	Begin Spec AC - Locking Head (1/4-20 x 1/2")
	134-1178	1	Electric Start Sets		800-0007	3	Washer, Lock - Spring (1/4") Spec A through AB
6	134-1050	1	Housing, Blower - Sets Without Vacu-Flo Cooling		821-0010	3	Washer, Flat (11/32"ID x 11/16"OD x 1/16"Thk) Spec A through AB
7	134-1373	1	Screw, Door Panel	31	850-0040	2	Spec A through AB - Hex Head Cap (5/16-18 x 1/2")
8	134-1180	1	Washer, Door Panel	32	526-0115	2	Begin Spec AB - Locking Head (5/16-18 x 1/2")
9	870-0194	5	Nut, Retainer ("J" Type) Panel and Covers	33	SCREW	2	Washer, Lock - Spring (1/4") Spec A through AB
10	813-0098	1	Screw, Machine - Round Head (#10-32 x 3/8")		800-0024	1	Support, Blower Housing
11	853-0008	1	Washer, Lock - ET (#10)		821-0014	1	Plug, Dot Button (1-1/16" Hole)
12	134-1554	1	Bracket, Door Panel	34	850-0040	2	Grommet, Rubber (3/4" Hole) Sets With Day Tank
13	134-1039	1	Panel, Door	35	134-1085	1	Grommet, Rubber (1" Hole)
14	SCREW			36	517-0035	1	Washer, Flat (17/64"ID x 9/16"OD x 1/32"Thk) Begin Spec AC
	815-0235	4	Spec A through AB - Hex Head Cap (Pointed Tip) (1/4-20 x 5/8")	37	508-0021	1	Fitting
	821-0010	4	Begin Spec AC - Locking Head (1/4-20 x 1/2")	38	508-0109	1	Grommet, Rubber - Spec A Through AC
15	850-0040	4	Washer, Lock - Spring (1/4") Spec A through AB	39	526-0016	1	Plug, Cap - Begin Spec AB
16	526-0021	4	Washer, Flat (17/64"ID x 3/4"OD x 1/16"Thk)	40	508-0117	1	Cover, Air Housing - Key 2,3,4 Sets With Vacu-Flo Cooling
17	COVER, CYLINDER AIR HOUSING (Sets Without Vacu-Flo Cooling)			41	134-1327	1	Shroud, Air Housing - Key 2,3,4 Sets With Vacu-Flo Cooling
	134-1121	1	Spec A through Q Begin Spec R	42	134-1328	1	Shroud, Cylinder (Front) Key 2,3,4 - Sets With Vacu-Flo Cooling
	134-1787	1	Gasoline Sets	43	134-1109	1	Shroud, Cylinder (Rear) Key 2,3,4 - Sets With Vacu-Flo Cooling
	134-1909	1	Gas and Gas-Gasoline Sets	44	134-1337	2	Spring, Cylinder Shroud - Key 2,3,4 - Sets With Vacu-Flo Cooling
	134-1843	1	Sets With Day Tank	45	134-0944	1	Cover, Governor Access - Key 2,3,4 - Sets With Vacu-Flo Cooling
18	SCREW			46	134-1415	1	Nut, Speed ("J" Type) Shroud and Cover - Key 2,3,4 - Sets With Vacu-Flo Cooling
	813-0097	2	Spec A through AB - Round Head Machine (#10-32 x 5/16")	47	870-0107	9	Pointer, Timing - Key 2,3,4 Sets With Vacu-Flo Cooling
			Begin Spec AC	48	104-0528	1	Housing, Blower - Key 2,3,4 Sets With Vacu-Flo Cooling
	815-0181	2	Hex Head - Thread Cutting (#10-32 x 1/2")	49	134-1325	1	Plug, Plastic
	821-0010	1	Locking Head (1/4-20 x 1/2")	50	517-0108	1	
19	854-0010	2	Washer, Lock - IT (#10) Spec A through AB				
20	134-1051	1	Housing, Cylinder Air - Rear				
21	508-0005	2	Grommet, Rubber (9/16" Hole)				
22	SCREW						
	815-0235	1	Spec A through AB - Hex Head Cap (Pointed Tip) (1/4-20 x 5/8")				
	812-0148	2	Begin Spec AC - Round Head Machine (1/4-20 x 1/2")				
23	WASHER, LOCK						
	853-0013	1	Spec A through AB - ET (1/4")				
	854-0013	2	Begin Spec AC - IT (#12)				

GENERATOR — SPEC A THROUGH Z (REVOLVING ARMATURE TYPE)

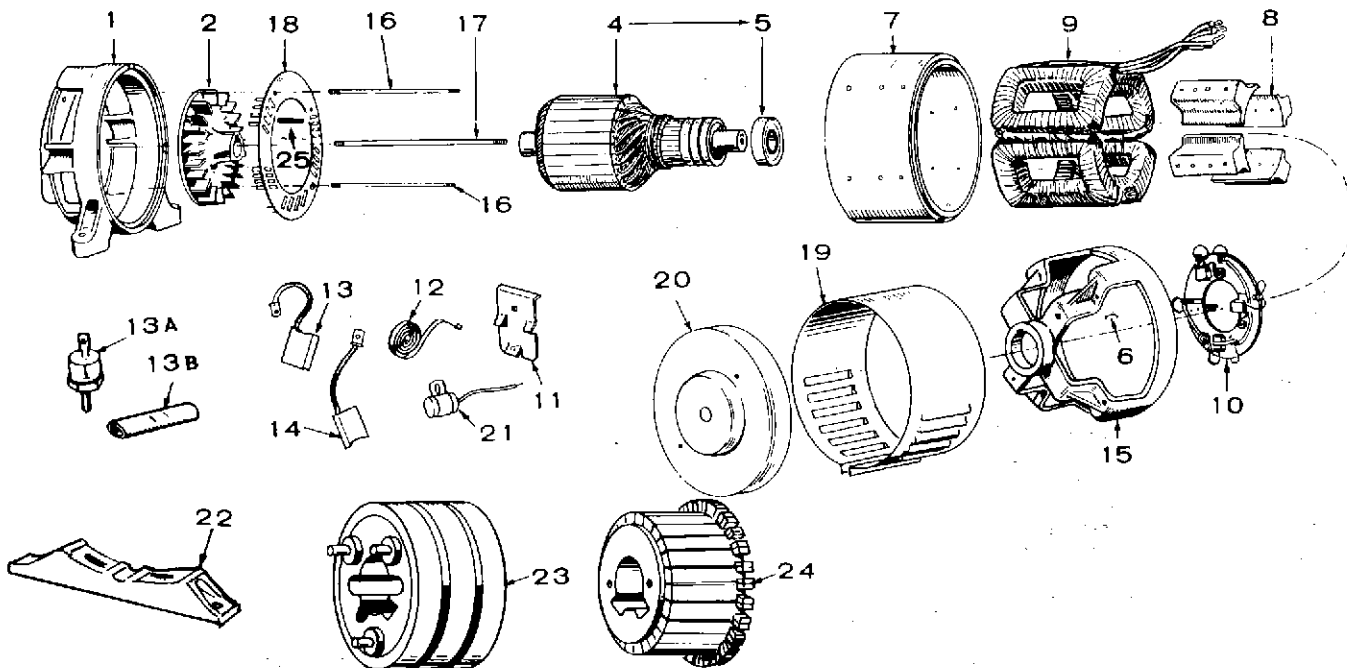

NOTE: Used on Sets With Parts Key Numbers 1, 2, 3.

REF. NO.	PART NO.	QTY. USED	PART DESCRIPTION	REF. NO.	PART NO.	QTY. USED	PART DESCRIPTION
1	ADAPTER			5	510-0047	1	Bearing
	231-0100	1	Spec A through G	6	232-0596	1	Clip, Bearing Stop
	231-0113	1	Begin Spec H	7	210-0347	1	Frame Only (Less Coils & Poleshoes)
	231-0120	1	All Except Mobile Application	8	221-0090	4	Shoe Assembly, Pole
	231-0112	1	Mobile Application	9	COIL ASSEMBLY, FIELD (Set of 4 Coils)		
2	205-0065	1	Blower				Key 1
4	ARMATURE ASSEMBLY (Includes Bearing and Blower)			222-1600	1	Spec A through N	
	201-1107	1	5.0JB-1M Sets	222-1658	1	Begin Spec P	
	201-1111	1	5.0JB-3M Sets				Key 2, 3
		1	6.0JB-1M Sets	222-1591	1	Spec A through N	
		1	6.0JB-3M Sets	222-1639	1	Begin Spec P	
	201-1177	1	4.0JB-52R Sets	10	RIG ASSEMBLY, BRUSH		
	201-1408	1	4.0JB-57R Sets				Key 1, 2
	201-1329	1	5.0JB-52R Sets	212-0391	1	120 V, 1 Phase	
	201-1408	1	5.0JB-57R Sets	212-0393	1	120/240 V, 1 Phase	
	201-1108	1	5.0JB-1R Sets	212-0392	1	240 V, 1 Phase	
	201-1111	1	5.0JB-3R Sets	212-0396	1	120/240 V, 1 Phase Reconnectable and 120/208 V, 3 Phase	
	201-1161	1	5.0JB-3CR Sets	212-0395	1	240 V, 3 Phase	
	201-1108	1	6.0JB-1R Sets				Key 3
	201-1271	1	6.0JB-2R Sets	212-0317	1	120 V, 1 Phase	
	201-1111	1	6.0JB-3R Sets	212-0329	1	240 V, 1 Phase	
	201-1161	1	6.0JB-3CR Sets	212-0404	1	120/240 V, 1 Phase and 240 V, 3 Phase	
	201-1179	1	6.0JB-4R Sets	212-0316	1	120/208 V, 3 Phase	
	201-1241	1	6.0JB-5R Sets			220/380 V, 3 Phase	
	201-1538	1	6.1JB-51R Sets				
	201-1445	1	6.1JB-52R Sets				Key 1, 2 - Spec A through H
	201-1448	1	6.1JB-53R Sets	11	212-1105	8	120 V & 240 V, 1 Phase (AC & DC)
	201-1547	1	6.1JB-55R Sets	11	212-1105	4	120/240 V, 1 Phase, Reconnectable (DC)
	201-1493	1	6.1JB-57R Sets	11	212-1123	4	120/240 V, 1 Phase Reconnectable (AC)
	201-1411	1	7.6JB-1R Sets	11	212-1105	4	120/208 V, 3 Phase (DC)
	201-1475	1	7.6JB-2R Sets	11	212-1123	4	120/208 V, 3 Phase (AC)
	201-1419	1	7.6JB-3R Sets				
	201-1420	1	7.6JB-4R Sets				
	201-1446	1	7.6JB-5R Sets				

GENERATOR — SPEC A THROUGH Z (REVOLVING ARMATURE TYPE)

REF. NO.	PART NO.	QTY. USED	PART DESCRIPTION	REF. NO.	PART NO.	QTY. USED	PART DESCRIPTION
11	212-1105	7	240 V, 3 Phase (AC & DC)				Key 3
12	212-1003	4	120/240 V, Non-Reconnectible, 1 Phase (DC)		520-0045	1	120 V, & 240 V, 1 Phase
12	212-1004	3	120/240 V, 1 Phase (AC)		520-0516	1	120/240 V, 1 Phase and 120/208 V, & 240 V, 3 Phase
			Key 1, 2 - Begin Spec K	18	SCROLL, GENERATOR AIR		
11	212-1105	8	120 V & 240 V, 1 Phase, 120/240 V, 1 Phase, Reconnectible, & 120/208 V, 3 Phase (AC & DC)		232-1256	1	Key 1, 2
					232-1815	1	Key 3
11	212-1105	7	240 V, 3 Phase, & 120/240 V, 1 Phase, Non-Reconnectible, (AC & DC)	19	BAND, END BELL		
			Key 3		234-0002	1	120 V, 60 Hertz, 1 Phase, & 240 V, 50 & 60 Hertz, 1 Phase - Spec A through N
11	212-1105	12	120 V & 240 V, 1 Phase (AC & DC)		234-0255	1	120 V, 60 Hertz, 1 Phase, & 240 V, 50 & 60 Hertz, 1 Phase - Begin Spec P
11	212-1105	14	120/240 V, 1 Phase, & 240 V, 3 Phase (AC & DC)		234-0005	1	120/240 V, 60 Hertz, 1 Phase, 120/208 V, 60 Hertz, 3 Phase, 220/380 V, 50 Hertz, 3 Phase, & 240 V, 60 Hertz, 3 Phase - Spec A through N
11	212-1105	16	120/208 V, 3 Phase (AC & DC)		234-0256	1	120/240 V, 60 Hertz, 1 Phase, 120/208 V, 60 Hertz, 3 Phase, 220/380 V, 50 Hertz, 3 Phase, & 240 V, 60 Hertz, 3 Phase - Begin Spec P
13	BRUSH, COMMUTATOR (DC)				234-0228	1	Housed Sets Only
			Key 1, 2	20	COVER, END BELL		
	214-0061	4	Spec A through J 120 V, 240 V and 120/240 V (Reconnectible), 1 Phase and 120/208 V and 240 V, 3 Phase		211-0099	1	Unhoused Sets - Spec A through N
	214-0030	4	120/240 V, 1 Phase, Non-Reconnectible		211-0114	1	Unhoused Sets - Begin Spec P
	214-0061	4	Begin Spec K		*	1	Housed Sets Only
	214-0088	8	Key 3	21	CONDENSER		
13A	358-0007	1	Rectifier - Begin Spec P		312-0058	As Req	AC (.1 Mfd.)
13B	332-0556	1	Connector - Begin Spec P				DC (.5 Mfd.)
14	BRUSH, COLLECTOR RING (AC)				312-0017	1	120 V, 120/240 V, 1 Phase
			Key 1, 2		312-0027	1	120/208 V, 3 Phase
	214-0050	4	240 V, 1 Phase & 3 Phase	22	232-1811	1	Support, Generator - Key 3
	214-0056	4	120 V, & 120/240 V (Reconnectible), 1 Phase, and 120/208 V, 3 Phase	23	RING, COLLECTOR		
	214-0062	3	120/240 V, 1 Phase, Non-Reconnectible - Spec A through J		204-0009	1	Key 1, 2 120 V & 240 V, 1 Phase
	214-0056	3	120/240 V, 1 Phase, Non-Reconnectible - Begin Spec K		204-0010	1	120/240 V, 1 Phase, Non-Reconnectible & 240 V, 3 Phase
			Key 3		204-0092	1	120/240 V, 1 Phase, Reconnectible & 120/208 V, 3 Phase & 220/380 V, 3 Phase
	214-0056	4	120 V, 1 Phase				Key 3
	214-0050	4	240 V, 1 Phase		204-0019	1	120 V & 240 V, 1 Phase
	214-0050	6	120/240 V, 1 Phase, & 240 V, 3 Phase		204-0020	1	120/240 V, 1 Phase & 240 V, 3 Phase
	214-0050	8	120/208 V, 3 Phase		204-0079	1	120/208 V, 3 Phase
15	BELL, END				204-0075	1	220/380 V, 3 Phase
	211-0097	1	120 V, 60 Hertz, 1 Phase, & 240 V, 50 & 60 Hertz, 1 Phase	24	COMMUTATOR		
	211-0098	1	120/240 V, 60 Hertz, 1 Phase, 120/208 V, 60 Hertz, 3 Phase, 220/380 V, 50 Hertz, 3 Phase, & 240 V, 60 Hertz, 3 Phase		203-0127	1	Key 1, 2 Key 3
16	STUD, GENERATOR THROUGH				203-0014	1	All Except 120/208 V, 3 Phase, & 220/380 V, 3 Phase
	520-0498	2	Key 1, 2		203-0096	1	120/208 V, 3 Phase & 220/380 V, 3 Phase
	520-0487	2	Key 3	25	515-0103	1	Key, Blower to Rotor
17	STUD, ARMATURE THROUGH						
			Key 1, 2				
	520-0407	1	120 V, & 240 V, 1 Phase				
	520-0595	1	120/240 V, 1 Phase and 120/208 V, & 240 V, 3 Phase				

* - Refer to Factory With Complete Model Specification Number and Serial Number.

GENERATOR — SPEC A THROUGH Z (REVOLVING FIELD TYPE)

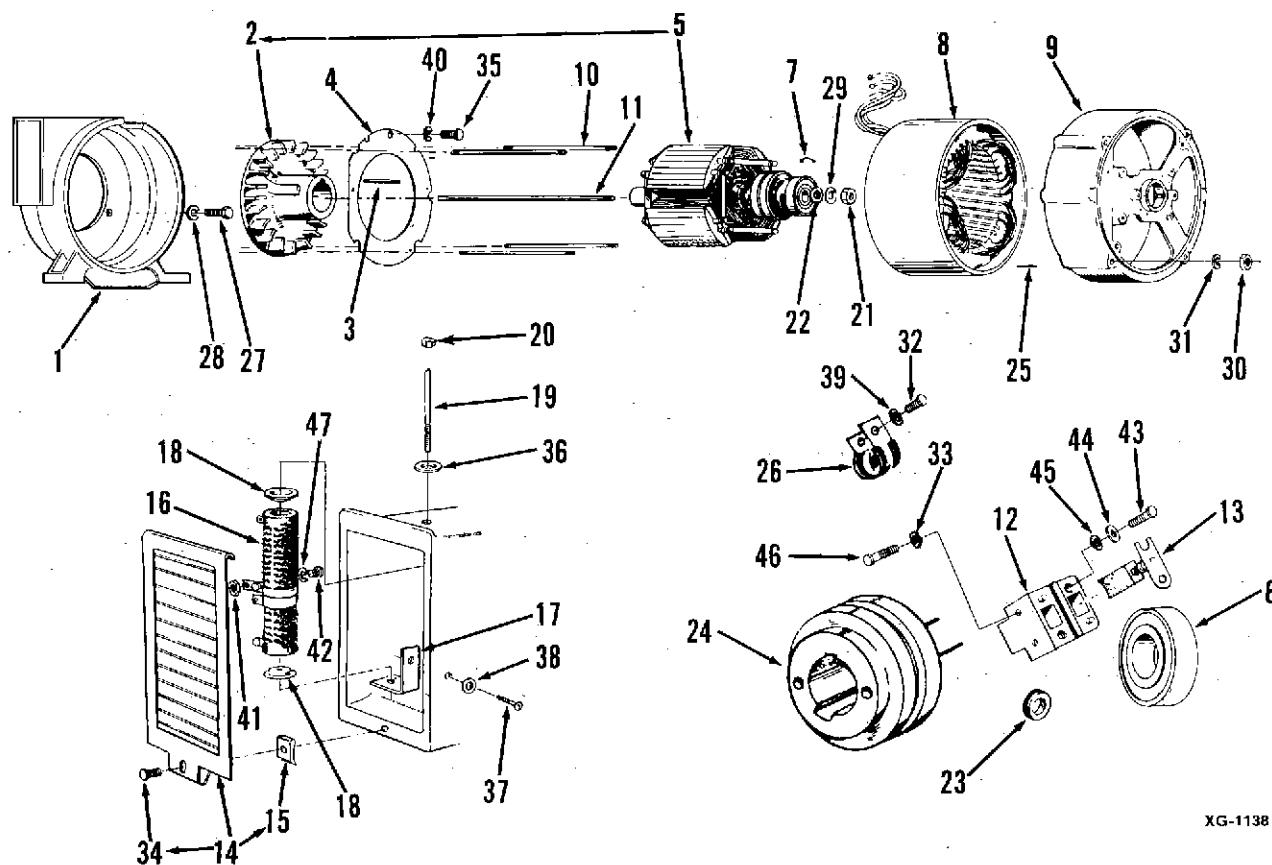

XG-1138

GENERATOR — SPEC A THROUGH Z (REVOLVING FIELD TYPE)

Note: Used on Sets with Parts Key Number 4.

REF. NO.	PART NO.	QTY. USED	PART DESCRIPTION	REF. NO.	PART NO.	QTY. USED	PART DESCRIPTION
1	ADAPTER, GENERATOR			17	232-1565	1	Bracket, Resistor Mounting
	231-0099	1	Spec A through G	18	304-0006	2	Washer, Resistor Centering
	231-0111	1	Begin Spec H	19	520-0620	1	Stud, Resistor Mounting
	231-0112	1	Mobile Electric Power Plants	20	866-0001	1	Nut, Acorn (1/4-20)
2	205-0064	1	*Fan, Generator	21	870-0203	1	Nut, Rotor through Stud
3	515-0103	1	*Key, Fan to Rotor	22	232-0200	1	Washer - Cone Shaped (Special) Rotor through Stud
4	234-0162	1	Baffle, Generator Air				
5	201-1120	1	Rotor Assembly, Generator (Includes Parts Marked *)	23	GROMMET, RUBBER		
6	510-0047	1	*Bearing, Rotor		508-0095	1	Air Baffle
7	232-0596	1	Clip, Bearing Stop		508-0112	1	Lead Outlet
8	STATOR, GENERATOR			24	204-0061	1	*Ring, Collector
			50 Hertz	25	516-0138	2	Pin, Roll (3/16" x 5/8") Alignment
	220-0693	1	Single Phase	26	332-0050	1	Clip - Brush Wires
			Three Phase	27	SCREW, CAP — HEX HEAD		
	220-0740	1	120/208 Volt		800-0050	2	3/8-16 x 1"
	220-0729	1	120/240 Volt		800-0051	2	3/8-16 x 1-1/4"
	220-0671	1	220/380 Volt	28	850-0050	4	Washer, Lock - Spring (3/8")
			60 Hertz	29	850-0055	1	Washer, Lock - Spring (7/16")
	220-0596	1	Single Phase	30	862-0015	4	Nut, Hex (5/16 - 18)
			Three Phase	31	850-0045	4	Washer, Lock - Spring (5/16")
	220-0603	1	120/208 Volt	32	811-0098	1	Screw, Machine - Round Head Brass (#10-32 x 3/8")
	220-0629	1	120/240 Volt	33	856-0002	4	Washer, Lock - EIT (#8)
	220-0663	1	277/480 Volt	34	809-0046	1	#Screw, Sheet Metal - Round Head (#10 x 3/4")
	220-0742	1	347/600 Volt	35	813-0098	5	Screw, Machine - Round Head (#10-32 x 3/8")
9	BELL, END			36	850-0040	1	Washer, Lock - Spring (1/4")
	211-0138	1	Spec A through G	37	812-0150	1	Screw, Machine - Round Head (1/4-20 x 5/8")
			Begin Spec H	38	850-0040	1	Washer, Lock - Spring (1/4")
	211-0146	1	Sets Without Overspeed Switch	39	856-0003	1	Washer, Lock - EIT (#10)
	211-0152	1	Sets With Overspeed Switch	40	850-0030	5	Washer, Lock - Spring (#10)
10	STUD, GENERATOR THROUGH			41	871-0010	1	Nut, Hex - Brass (#10-32)
			Standard Models	42	811-0098	1	Screw, Machine - Round Head Brass (#10-32 x 3/8")
	520-0636	4	50 Hertz	43	812-0085	4	Screw, Machine - Round Head (#8-32 x 1-1/8")
			60 Hertz	44	526-0049	4	Washer, Flat (13/64"ID x 7/16"OD x 1/32"Thk)
	520-0601	4	Spec A through D	45	856-0002	4	Washer, Lock - EIT (#8)
	520-0636	4	Begin Spec E	46	812-0086	4	Screw, Machine - Round Head (#8-32 x 1-1/4")
			X-Ray Models	47	856-0003	1	Washer, Lock - EIT (#10)
	520-0607	4	Spec A through D				
	520-0638	4	Begin Spec E				
11	STUD, ROTOR THROUGH						
	520-0612	1	Standard Models				
	520-0613	1	X-Ray Models				
12	212-1064	2	Block, Collector Ring Brush				
13	214-0059	4	Brush, Collector Ring				
14	234-0163	1	Cover Assembly, Air Outlet (Includes Parts Marked #)				
15	870-0177	1	#Nut, Speed (#10)				
16	304-0500	1	Resistor, Tapped - Adjustable				

* - Parts Included in 201-1120 Generator Rotor Assembly.

- Parts Included in 234-0163 Cover Assembly.

GENERATOR EXCITER — SPEC A THROUGH Z

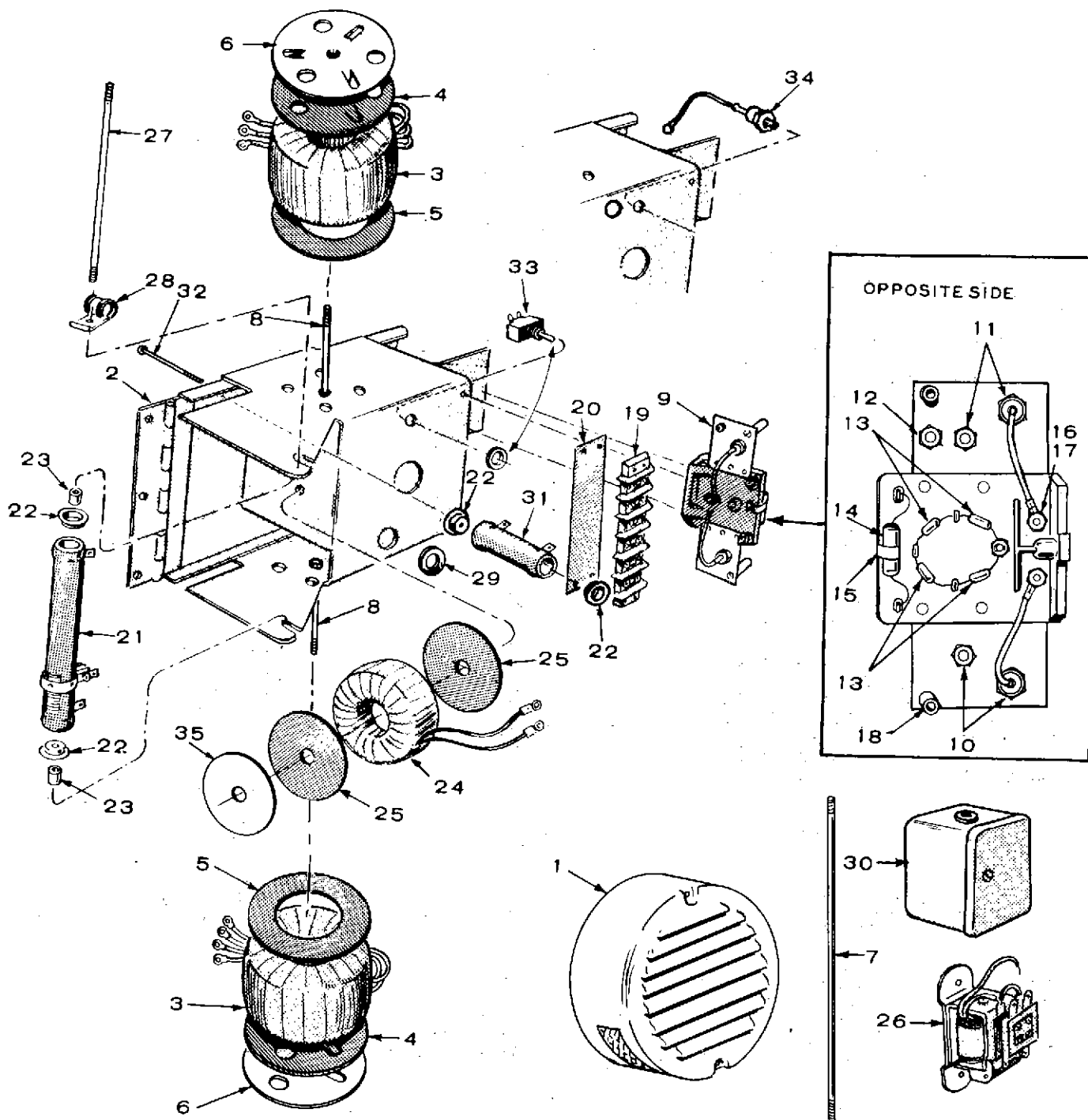

NOTE: 02SX1N1A used on 60 Hertz Sets Spec A and B.
04SX1N1A used on 60 Hertz Sets Spec C through G.
04SX1N1B used on all 60 Hertz Sets Spec H through M.
04SX1N1B used on all 60 Hertz Sets (Except 120/240 Volt, 1 Phase and 120/208 Volt, 3 Phase) Begin Spec P.
04SX1N3B used on all 120/240 Volt, 1 Phase and 120/208 Volt, 3 Phase, 60 Hertz Sets Begin Spec P.
06SX51N1B used on all 50 Hertz Sets Spec A through N.
06SX51N1B used on all 50 Hertz Sets (Except 120/240 Volt, 1 Phase and 120/208 Volt, 3 Phase) Begin Spec P.
06SX51N3B used on 120/240 Volt, 1 Phase and 120/208 Volt, 3 Phase, 50 Hertz Sets Begin Spec P.

Check Set nameplate for Magneclter number and use correct column.

GENERATOR EXCITER — SPEC A THROUGH Z

REF NO.	PART NUMBER	PART DESCRIPTION	QUANTITY USED										
			A	B	C	D	E	F	G	H	J	K	
		02SX1N1A Use Column A	X										
		04SX1N1A Use Column B		X									
		04SX1N1B Use Column C			X								
		04SX1N3B Use Column D				X							
		06SX1N1A Use Column E					X						
		06SX1N1B Use Column F						X					
		06SX1N3B Use Column G							X				
		06SX51N1A Use Column H								X			
		06SX51N1B Use Column J									X		
		06SX51N3B Use Column K										X	
	209-0001	Exciter, Complete (Less Cover)	1										
	209-0002	Exciter, Complete (Less Cover)		1									
	209-0003	Exciter, Complete (Less Cover)			1								
	209-0005	Exciter, Complete (Less Cover)				1							
	209-0007	Exciter, Complete (Less Cover)					1						
	209-0008	Exciter, Complete (Less Cover)						1					
	209-0010	Exciter, Complete (Less Cover)							1				
	209-0011	Exciter, Complete (Less Cover)								1			
	209-0012	Exciter, Complete (Less Cover)									1		
	209-0013	Exciter, Complete (Less Cover)										1	
1	234-0154	• Cover, Exciter	1	1			1			1			
1	234-0185	• Cover, Exciter			1	1		1	1		1	1	
2	234-0153	Panel Only, Exciter	1	1			1			1			
2	234-0188	Panel Only, Exciter			1	1		1	1		1	1	
3	315-0084	Reactor, Gate	2										
3	315-0099	Reactor, Gate		2	2	2							
3	315-0102	Reactor, Gate					2	2	2				
3	315-0104	Reactor, Gate								2	2	2	
4	232-1553	Gasket, Gate Reactor Mounting - Outer	2	2	2	2		2	2		2	2	
4	232-1608	Gasket, Gate Reactor Mounting - Outer					2			2			
5	232-1551	Gasket, Gate Reactor Mounting - Inner	2	2	2	2	2	2	2	2	2	2	
6	232-1552	Retainer, Gate Reactor	2	2	2	2		2	2		2	2	
6	234-0191	Retainer, Gate Reactor					2			2			
7	520-0211	Stud, Gate Reactor Mounting	1	1			1			1			
8	800-0013	Screw, Cap - Hex Head (1/4-20 x 2-1/2")			2	2							
8	800-0015	Screw, Cap - Hex Head (1/4-20 x 3")						2	2		2	2	
9	305-0259	Rectifier Assembly (Includes Parts Marked †)	1	1	1								
9	305-0387	Rectifier Assembly (Includes Parts Marked Δ)				1							
9	305-0264	Rectifier Assembly (Includes Parts Marked *)					1	1		1	1		
9	305-0388	Rectifier Assembly (Includes Parts Marked £)							1			1	
10	305-0238	†Δ*£ Rectifier Only, Power Field (Negative)	2	2	2	2	2	2	2	2	2	2	
11	305-0239	†Δ*£ Rectifier Only, Power Field (Positive)	2	2	2	2	2	2	2	2	2	2	
12	305-0239	Δ£ Rectifier Only, Field Flash				1			1			1	
13	305-0240	†Δ*£ Rectifier, Voltage Control	4	4	4	4	4	4	4	4	4	4	

GENERATOR EXCITER — SPEC A THROUGH Z

REF NO.	PART NUMBER	PART DESCRIPTION	QUANTITY USED									
			A	B	C	D	E	F	G	H	J	K
14	304-0476	†ΔResistor (500-Ohm, 5 Watt)	1	1	1	1						
14	304-0512	*£Resistor (150-Ohm, 50 Watt)					1	1	1	1	1	1
15	304-0498	†Δ*£Clip, Resistor Mounting	1	1	1	1	1	1	1	1	1	1
16	332-0697	†Δ*£Stud, Terminal (Flat Head)	2	2	2	2	2	2	2	2	2	2
17	332-0698	†Δ*£Stud, Terminal (Extended Slotted Head)	1	1	1	1	1	1	1	1	1	1
18	870-0196	†Δ*£Fastener (Compression Type)	2	2	2	2	2	2	2	2	2	2
19	332-0699	Block, Terminal	1	1			1			1		
19	332-0745	Block, Terminal			1	1		1	1		1	1
20	332-0700	Strip, Block Marker	1									
20	332-0738	Strip, Block Marker		1			1			1		
20	332-0746	Strip, Block Marker			1			1			1	
20	332-0925	Strip, Block Marker				1			1			1
21	304-0489	Resistor, Fixed (200-Ohm, 50 Watt)	1									
21	304-0511	Resistor, Tapped - 500-Ohm (425 Fixed, 75 Adj.)		1			1			1		
21	304-0527	Resistor, Tapped - 500-Ohm (425 Fixed, 75 Adj.)			1	1		1	1		1	1
22	304-0015	Washer, Centering - Resistor	2	4	4	4	4	4	4	4	4	4
23	232-1473	Spacer, Resistor Mounting	2									
23	232-1550	Spacer, Resistor Mounting		2			2			2		
23	232-1474	Spacer, Resistor Mounting			2	2		2	2		2	2
24	315-0085	Reactor, Voltage Control	1									
24	315-0100	Reactor, Voltage Control		1	1	1	1	1	1			
24	315-0105	Reactor, Voltage Control								1	1	1
25	232-1548	Gasket, Voltage Control Reactor	2	2	2	2	2	2	2	2	2	2
26	307-0584	Relay, Field Build-Up	1									
27	520-0641	Stud, Tapped Resistor Mounting	1		1	1		1	1		1	1
27	812-0116	Screw, Tapped Resistor Mounting (RHMS #10-24 x 4-1/2")		1			1			1		
28	332-0050	Clip, Loop	1	1			1			1		
28	332-0052	Clip, Loop			1	1		1	1		1	1
29	508-0008	Grommet, Rubber (For 7/8" Hole)	1	1	1	1	1	1	1	1	1	1
30	307-0643	Cover, Field Relay	1									
31	304-0510	Resistor, Fixed (250-Ohm, 25 Watt)		1	1	1	1	1	1	1	1	1
32	813-0112	Screw, Fixed Resistor Mounting (RHMS #10-32 x 2-1/2")		1	1	1	1	1	1	1	1	1
33	308-0175	Switch, Residual Reset			1			1			1	
34	305-0238	Rectifier, Power Field - Negative				1			1			1
35	526-0173	Washer, Retainer - Voltage Control Reactor	1	1	1	1	1	1	1	1	1	1
ASSOCIATED HARDWARE (NOT ILLUSTRATED)												
		SCREW, MACHINE - ROUND HEAD										
	812-0156	1/4-20 x 1-1/2"										
	813-0101	#10-32 x 9/16"										
	811-0098	#10-32 x 3/8" (Brass)										
	813-0098	#10-32 x 3/8"										
	815-0190	#8-32 x 3/8"										
	815-0198	#8-32 x 5/8"										
	815-0001	Screw, Machine - Binder Head (Brass) (#6-32 x 1/4")										

GENERATOR EXCITER — SPEC A THROUGH Z

REF NO.	PART NUMBER	PART DESCRIPTION	QUANTITY USED									
			A	B	C	D	E	F	G	H	J	K
		WASHER, FLAT										
	526-0003	11/64" ID x 3/8" OD x 1/32" Thk					As	Required				
	526-0048	.172" ID x 3/8" OD x 1/32" Thk					As	Required				
	526-0049	.200" ID x 7/16" OD x 1/32" Thk					As	Required				
	526-0179	7/32" ID x 5/8" OD x 1/16" Thk					As	Required				
		WASHER, LOCK - SPRING										
	850-0030	#10					As	Required				
	850-0040	1/4"					As	Required				
	853-0005	Washer, Lock - ET					As	Required				
		WASHER, LOCK - IT										
	854-0007	#8					As	Required				
	854-0010	#10					As	Required				
	854-0014	1/4"					As	Required				
		NUT, HEX										
	860-0008	#8-32					As	Required				
	860-0011	#10-24					As	Required				
	862-0001	1/4-20					As	Required				
	870-0053	#10-32					As	Required				
	871-0005	#6-32 (Brass)					As	Required				
	871-0007	#8-32 (Brass)					As	Required				
	871-0010	#10-32 (Brass)					As	Required				
		• - Use 234-0223 cover for housed sets.										
		† - Parts included in 305-0259 Rectifier Assembly.										
		Δ - Parts included in 305-0387 Rectifier Assembly.										
		* - Parts included in 305-0264 Rectifier Assembly.										
		£ - Parts included in 305-0388 Rectifier Assembly.										

GENERATOR — BEGIN SPEC AA

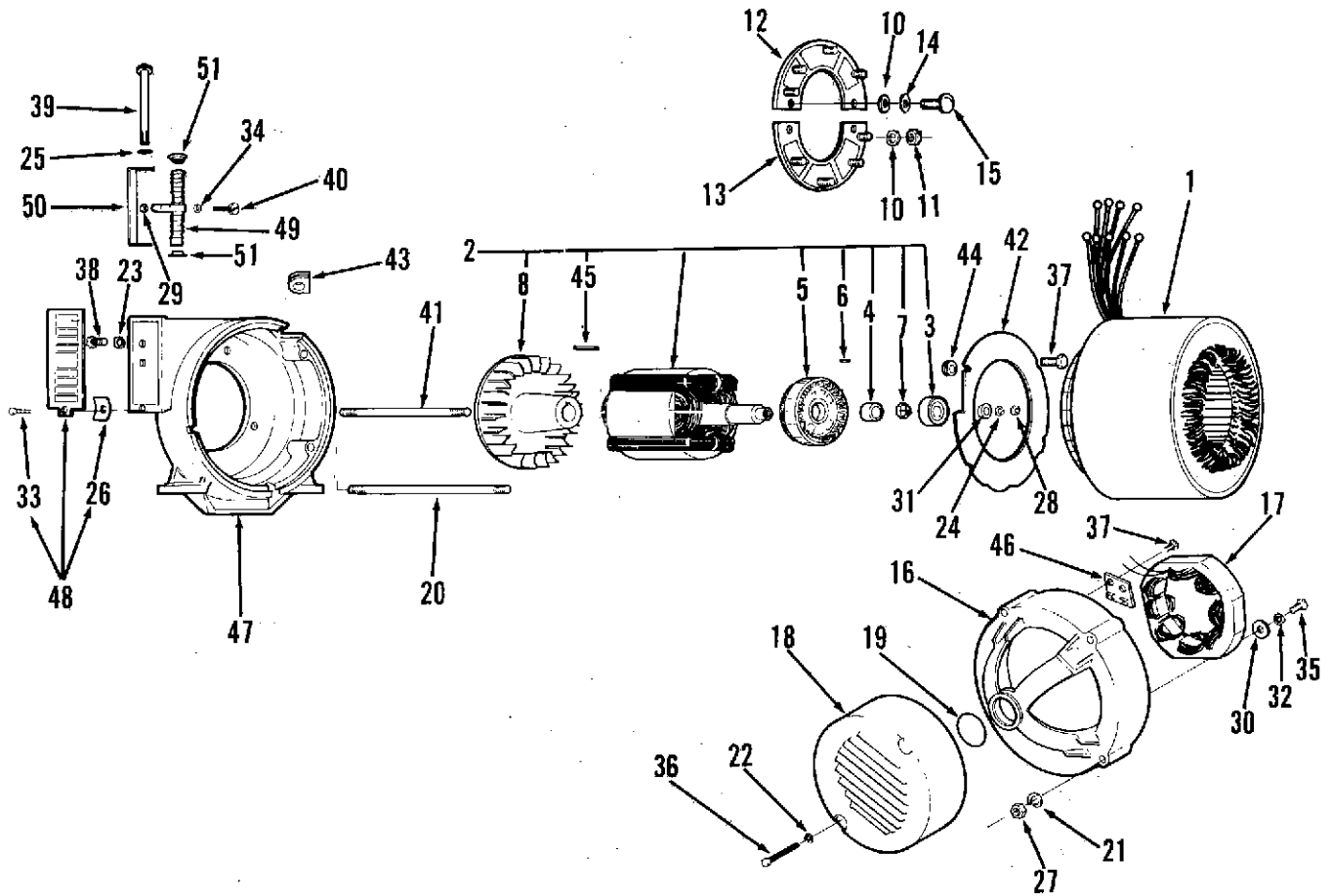

XG-1156

GENERATOR — BEGIN SPEC AA

REF NO.	PART NO.	QTY USED	PART DESCRIPTION	REF. NO.	PART NO.	QTY. USED	PART DESCRIPTION
1	STATOR, GENERATOR						
	220-2023	1	50 Hertz Single Phase	27	862-0011	4	Nut, Hex (3/8-16) Generator Through Stud
	220-2048	1	Three Phase	28	870-0203	1	Nut, Hex (7/16-20) Rotor Through Stud
			60 Hertz Single Phase	29	871-0010	1	Nut, Hex - Brass (#10-32) Resistor Tap
	220-2015	1	All Except 100/200 Volt	30	526-0260	2	Washer, Flat (Special) Exciter Stator
	220-2515	1	100/200 Volt Three Phase	31	232-0200	1	Washer - Cone Shaped (Special) Rotor Through Stud
	220-2040	1	All Except 347/600 Volt	32	853-0013	2	Washer, Lock (1/4" ET) Exciter Stator
	220-2283	1	347/600 Volt	33	809-0046	1	#Screw, Sheet Metal - Round Head (#10 x 3/4")
			7.5 KW - Voltage Code 5DR, 18E, 18R	34	856-0003	1	Washer, Lock (#10 EIT) Resistor Tap
	220-2041	1	Extended Stack	35	800-0004	2	Screw, Cap - Hex Head (1/4-20 x 5/8") Exciter Stator Mounting
	220-2650	1	Extended Stack and Environmentally Protected - Three Phase, 120/208 Volt	36	SCREW, MACHINE - ROUND HEAD (End Bell Cover Mounting)		
	220-2668	1	Extended Stack and Environmentally Protected - Single Phase, 120/240 Volt				Sets Without Housing
2			Rotor Assembly, Generator (Includes Parts Marked *)		812-0165	2	Sets Without Overspeed Switch (1/4-20 x 4-1/2")
	201-2155	1	All Except 7.5 KW Extended Stack Generators With Voltage Code 5DR, 18E, 18R		812-0167	2	Sets With Overspeed Switch (1/4-20 x 6")
			7.5 KW - Voltage Code 5DR, 18E, 18R		812-0165	2	Sets With Housing (1/4-20 x 4-1/2")
	201-2156	1	Extended Stack	37	815-0194	6	Screw, Hex Head - Thread Cutting With ET (#10-32 x 3/8") Board (2) and Baffle (4) Mounting
	201-2310	1	Extended Stack and Environmentally Protected	38	800-0004	2	Screw, Cap - Hex Head (1/4-20 x 5/8") - Resistor Bracket
3	510-0112	1	*Bearing, Rotor	39	812-0169	1	Screw, Machine - Round Head (1/4-20 x 5-1/2") Resistor Through
4	232-2398	1	*Spacer, Bearing	40	811-0098	1	Screw, Machine - Round Head (Brass) (#10-32 x 3/8") Resistor Tap
5	201-2151	1	*Rotor, Exciter	41	520-0787	1	Stud, Rotor Through
6	515-0094	1	*Key, Exciter Rotor	42	234-0462	1	Baffle, Air
7	870-0284	1	*Nut, Exciter Rotor Locking	43	508-0112	1	Grommet, Rubber - Generator Adapter
8	205-0105	1	*Fan, Generator	44	508-0095	1	Grommet, Rubber - Air Baffle
10	526-0008	10	*Washer, Flat (13/64" ID x 7/16" OD x 1/32" Thk)	45	515-0103	1	*Key, Fan to Rotor
11	870-0131	8	*Nut, Hex (#10-32)	46	232-2418	1	Board, Connection
12	358-0069	1	*Rectifier Assembly - Positive	47	231-0161	1	Adapter, Generator
13	358-0070	1	*Rectifier Assembly - Negative	48	234-0493	1	Cover Assembly, Air Outlet (Includes Parts Marked #)
14	853-0008	4	*Washer, Lock - ET (#10)	49	304-0500	1	Resistor, Tapped - Adjustable
15	813-0100	4	*Screw, Machine - Round Head (#10-32 x 1/2")	50	232-2399	1	Bracket, Resistor Mounting
16	211-0237	1	Bell, End	51	304-0652	2	Washer, Centering - Resistor Mounting
17	220-2009	1	Stator, Exciter				
18	COVER, END BELL						
			Sets Without Housing				
	234-0185	1	Sets Without Generator Space Heater or Overspeed Switch				
	234-0498	1	Sets With Overspeed Switch				
	234-0542	1	Sets With Generator Space Heater				
	234-0543	1	Sets With Generator Space Heater and Overspeed Switch				
			Sets With Housing				
	234-0223	1	Sets Without Generator Space Heater				
	234-0541	1	Sets With Generator Space Heater				
19	509-0094	1	Seal, Bearing ("O" Ring)				
20	520-0795	4	Stud, Generator Through				
21	850-0050	4	Washer, Lock - Spring (3/8") Generator Through Stud				
22	850-0040	2	Washer, Lock - Spring (1/4") End Bell Cover				
23	850-0040	2	Washer, Lock - Spring (1/4") Resistor Bracket				
24	850-0055	1	Washer, Lock - Spring (7/16") Rotor Through Stud				
25	853-0013	1	Washer, Lock (1/4" ET) Resistor Through Screw				
26	870-0177	1	#Nut, Speed (#10)				

* - Parts Included in 201-2155 Generator Rotor Assembly.
- Parts Included in 234-0493 Cover Assembly.

CONTROL

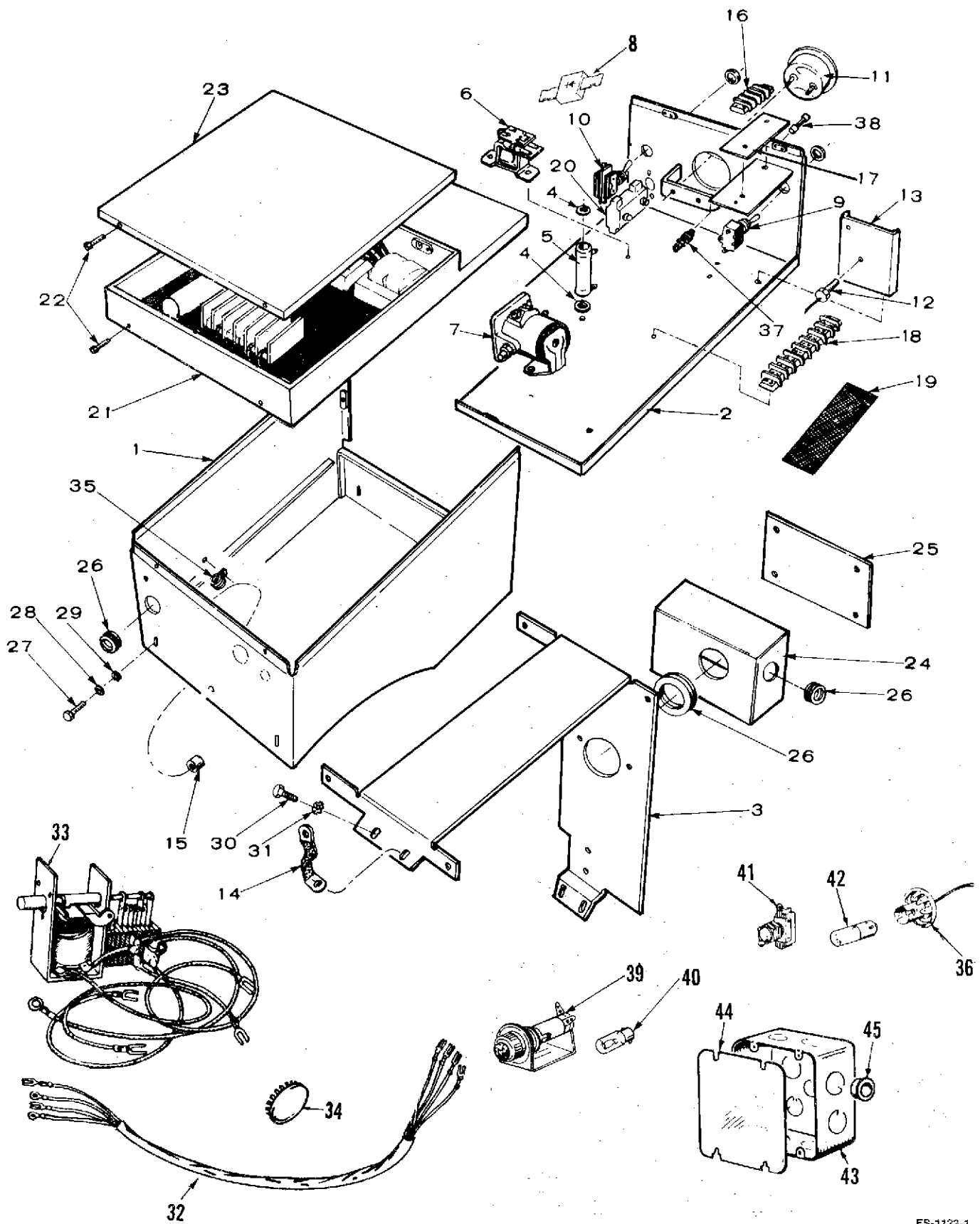

ES-1133-1

CONTROL

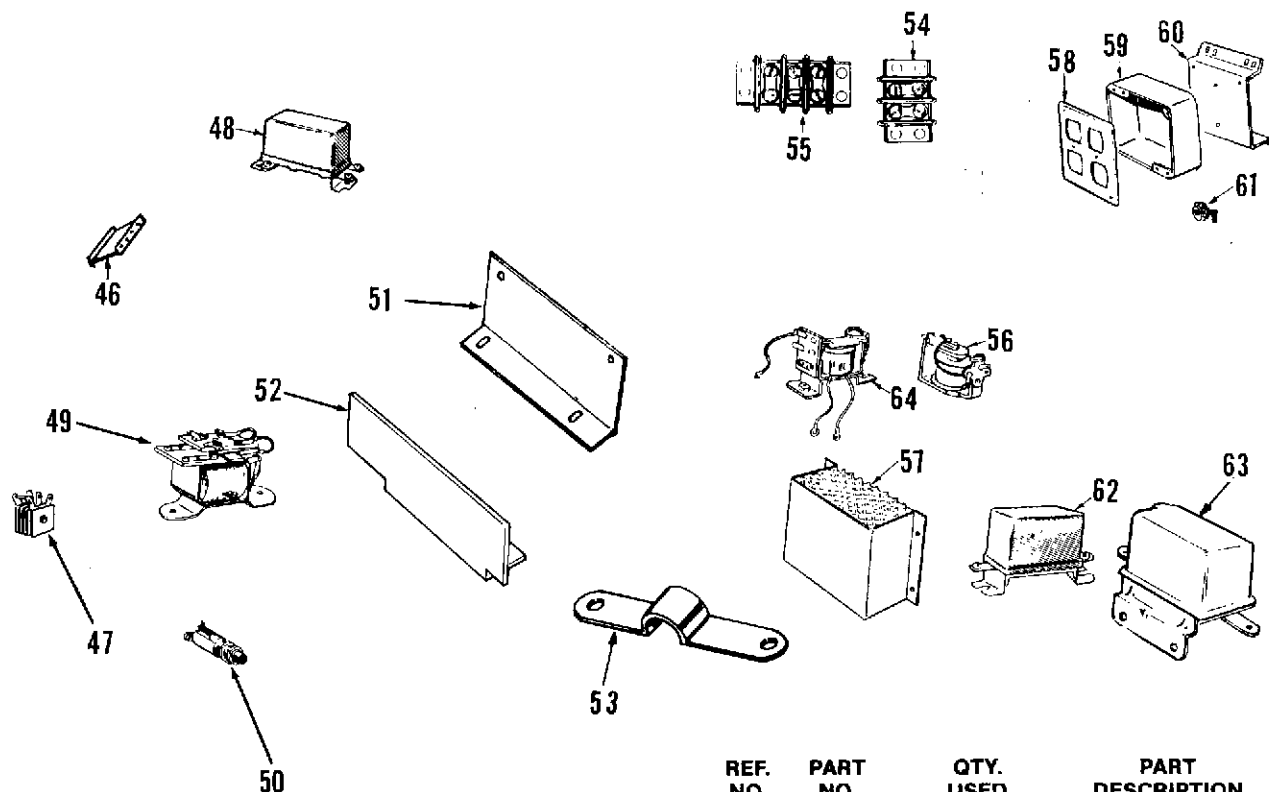

REF. NO.	PART NO.	QTY. USED	PART DESCRIPTION
1	BOX, CONTROL		
	301-2008	1	Key 2, 3
	301-1962	1	Key 4
2	PANEL, CONTROL		
	301-2009	1	Key 2, 3 Spec A through N
	301-2541	1	Spec P through Z
	301-1961	1	Key 4 Sets Without Indicator Lamps
	301-2376	1	Sets With 1 or 2 Indicator Lamps
	301-3567	1	Sets With 3 Indicator Lamps
3	301-3683	1	Saddle, Control Box - Begin Spec AA
4	WASHER, RESISTOR MOUNTING		
	304-0006	2	Centering - Key 2, 3
	508-0015	2	Fiber - Key 4 (Two Used Per Resistor)
5	RESISTOR		
	304-0217	1	Fixed Key 2, 3, 4 - Begin Spec F - Sets With Low Oil Pressure Switch (1 Ohm, 10 Watt)
	304-0631	1	Key 2, 3 - Spec P through Z (6 Ohm, 100 Watt)
	304-0032	1	Key 4 (15 Ohm, 10 Watt)
	304-0506	1	Adjustable - Key 2, 3 Spec A through N (6 Ohm, 150 Watt)
	304-0632	1	Spec P through Z (6 Ohm, 100 Watt)
6	307-0623	1	Relay, Ignition - Key 4
7	RELAY, START SOLENOID		
	307-1046	1	Key 2, 3 Spec A through L
	307-0845	1	Spec M through Z
	307-1046	1	Key 4 Spec A through Z
	307-0845	1	Begin Spec AA
8	357-0030	1	Rectifier - Ignition Relay to Start Solenoid Relay (Begin Spec AC)
9	308-0154	1	Switch, Start/Stop - Key 2, 3, 4 (Housed and Unhoused Sets)
10	308-0002	1	Switch, Selector (Manual or Electric Start)
11	AMMETER KIT, CHARGE (Includes Mounting Hardware)		
	302-1360	1	Key 2, 3
	302-1366	1	Key 4
12	305-0673	1	Rectifier Kit
13	BRACKET, RECTIFIER MOUNTING		
	305-0254	1	Key 2, 3 - Spec P through Z
	305-0254	1	Key 4
14	337-0036	1	Strap, Ground - Control Box (Begin Spec AA)
15	402-0078	4	Mount, Rubber - Control Box (Begin Spec AA)
16	332-0537	1	Block, Terminal (4 Place) Key 2, 3, 4
17	332-0566	1	Strip, Marker (4 Place) Key 2, 3, 4
18	332-0706	1	Block, Terminal (8 Place) Key 4
19	332-0739	1	Strip, Marker (8 Place) Key 4
20	LIMITER, CRANKING (Sets With Low Oil Pressure Switch)		
	320-0104	1	Sets Without Indicator Lamp
	320-0221	1	Sets With 1 or 2 Indicator Lamps (Includes Micro Switch)
	320-0259	1	Sets With 3 Indicator Lamps (Includes Micro Switch)

CONTROL

REF. NO.	PART NO.	QTY. USED	PART DESCRIPTION
21	REGULATOR, VOLTAGE (See Separate Group for Components)		
	305-0589	1	Spec AA through AC Sets Without Voltage Adjustment
	305-0590	1	Sets With Voltage Adjustment
	305-0689	1	★ Sets Without Voltage Adjustment
	305-0690	1	★ Sets With Voltage Adjustment
22	815-0350	8	Screw, Hex Washer Head - Tapping (#10-32 x 3/8")
23	COVER (Key 2, 3, 4)		
	301-1963	1	Control Box - Spec A through Z
	301-3714	1	Voltage Regulator - Begin Spec AA
24	301-2467	1	Box, Output - Begin Spec AA
25	301-2466	1	Cover, Output Box - Begin Spec AA
26	GROMMET, RUBBER		
	508-0001	1	Control Box (1-1/16" Hole)
			Output Box
	508-0117	1	Side (1-3/8" Hole)
	508-0183	1	Rear (1-3/4" Hole)
27	800-0024	4	Screw, Cap - Hex Head (5/16-18 x 1/2")
28	850-0045	4	Washer, Lock - Spring (5/16")
29	526-0115	4	Washer, Flat (11/32" ID x 11/16" OD x 1/16" Thk)
30	815-0236	4	Screw, Self Tapping - Hex Head (5/16-18 x 5/8")
31	856-0008	4	Washer, Lock - EIT (5/16")
32	HARNESS, WIRING - Housed Sets		
	338-0495	1	Control to Output Box
	338-0305	1	Control to Housing Start/Stop
33	RELAY, LATCHING (Begin Spec AA)		
	307-1129	1	Sets With High Air Temperature Switch or Overspeed Switch (Includes Leads)
	307-1519	1	Sets With High Air Temperature Switch and Overspeed Switch (Includes Two Relays With Leads)
34	PLUG, DOT BUTTON		
	517-0019	1	1/2" Hole - Sets Without Selector Switch
	517-0139	1	11/16" Hole - Sets Without Low Oil Pressure Cranking Limiter
35	332-0052	1	Clip, Wire - Key 4
36	322-0072	2	Socket, Panel Light - Housed Sets
37	321-0175	1	Holder, Fuse - Use Began Serial Number B780303986 During Spec AA
38	321-0146	1	Fuse - 10 Amp - Use Began Serial Number B780303986 During Spec AA
39	322-0069	As Req	Holder, Indicator Lamp - Sets With Indicator Lamp
40	322-0004	As Req	Lamp, Indicator - Sets With Indicator Lamp
41	308-0002	1	Switch, Panel Light - Housed Sets
42	322-0004	2	Lamp, Panel Light - Housed Sets
43	330-0011	1	Box, Junction - Housed Sets (Spec A through Z)
44	330-0012	1	Cover, Junction Box - Housed Sets (Spec A through Z)
45	331-0088	1	Bushing, Junction Box - Housed Sets (Spec A through Z)
46	332-0750	1	Marker Kit, Polarity - Key 4 (Spec A through N)

REF. NO.	PART NO.	QTY. USED	PART DESCRIPTION
47	305-0197	1	Rectifier, Full Wave - Key 4 Sets With Low Oil Pressure Switch (Spec A through E)
48	307-0597	1	Relay, Ignition Start - Key 4 (Spec A through Z)
49	307-0614	1	Relay, Latching - Key 2, 3, 4 Sets With Low Oil Pressure Switch (Spec A through E)
50	308-0091	1	Switch, Reset - Key 2, 3, 4 Sets With Low Oil Pressure Switch (Spec A through E)
51	BRACKET, CONTROL BOX MOUNTING (Left Hand) Spec A through Z		
	301-2011	1	Key 2, 3
	301-1964	1	Key 4
52	BRACKET, CONTROL BOX MOUNTING (Right Hand) Spec A through Z		
	301-2010	1	Key 2, 3
	301-1965	1	Key 4
53	332-1043	1	Jumper - Low Oil Pressure Cranking Limiter (Sets With 3 Indicator Lamps) Begin Spec AA
54	332-0609	1	Block, Terminal (2 Place) Sets With Low Oil Pressure Switch - Key 2, 3 (Spec A through E)
55	332-0611	1	Block, Terminal (3 Place) Sets With Low Oil Pressure Switch - Key 2, 3 (Spec F through Z)
56	307-0253	1	Relay, Stop - Key 2, 3
57	301-2012	1	Cover, Resistor - Key 2, 3
58	COVER, JUNCTION BOX - Key 1 Spec A through N		
	330-0002	1	120 and 120/240 Volt
	330-0028	1	120/208 Volt
	330-0028	1	Spec P through Z
59	BOX, JUNCTION - Key 1 Spec A through N		
	330-0030	1	120 and 120/240 Volt
	330-0028	1	120/208 Volt
	330-0028	1	Spec P through Z
60	301-2129	1	Bracket, Junction Box - Key 1
61	331-0027	1	Connector, Load - Key 1
62	307-0180	1	Relay, Reverse Current - Key 2, 3
63	305-0383	1	Regulator, Voltage (2 Step) Key 2, 3 (Spec P through Z)
64	307-1978	1	Relay Kit, Start Disconnect - Key 2, 3 (Spec A through Z)

★ - Listed below are the models and serial numbers of specific generator sets in Spec AD which were manufactured using the 305-0589 (Non-Adjustable) Voltage Regulator Assembly. This assembly uses the 300-1540 printed Voltage Regulator board. For the remaining component parts refer to the voltage regulator group for Spec AA through AC.

6.0JB-518R/1AD	I820633589
7.5JB-3CR/8388AD	I820633587
7.5JB-3CR/8388AD	I820633588
6.0JB-53CR/16687AD	I820633586
7.5JB-18R/17417AD	I820632165
7.5JB-18R/25103AD	H820630359
7.5JB-18R/25103AD	H820630360
7.5JB-3R/25118AD	I820633590

VOLTAGE REGULATOR — SPEC AA THROUGH AC

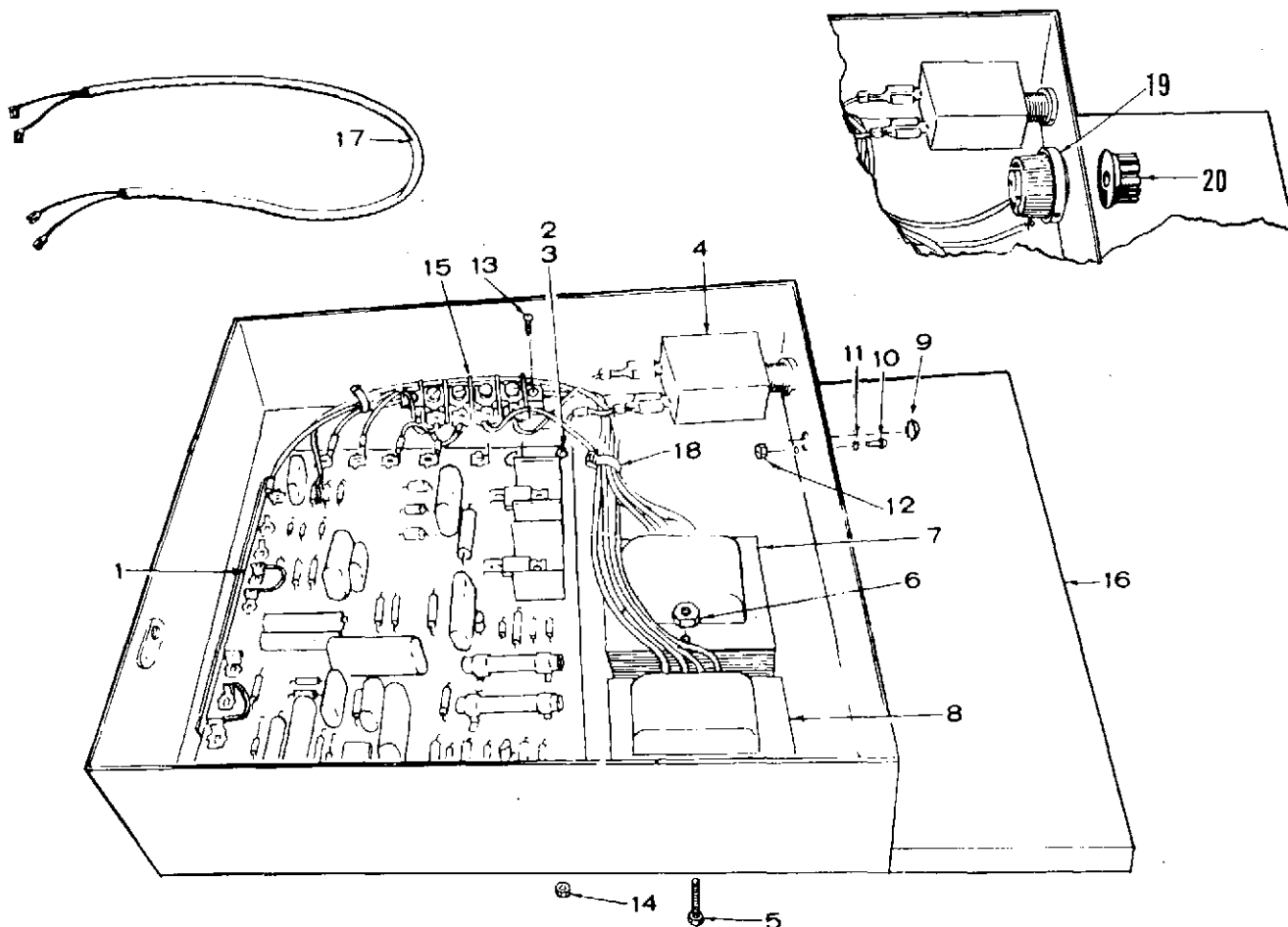

SC-1222

REF. NO.	PART NO.	QTY. USED	PART DESCRIPTION	REF. NO.	PART NO.	QTY. USED	PART DESCRIPTION
REGULATOR, VOLTAGE				9	517-0045	1	*Plug, Dot Button
	305-0589	1	Without Voltage Adjustment (Includes Parts Marked *)	10	812-0027	1	*#Screw, Machine - Round Head (#4-40 x 1/4")
	305-0590	1	With Voltage Adjustment (Includes Parts Marked #)	11	853-0001	1	*Washer, Lock - ET (#4)
1	300-1540	1	*#Board, Voltage Regulator - Begin Spec AB through Spec AC (Replaces 300-1006 Board Used Begin Spec AA through Serial Number F760142041 During Spec AA and 300-1404 Board Begin Serial Number F760142042 During Spec AA Until Spec AB)	12	860-0003	1	*Nut, Hex (#4-40)
2	815-0190	4	*#Screw, Tapping - Round Head (#8-32 x 3/8")	13	812-0063	2	*#Screw, Machine - Round Head (#6-32 x 1/2")
3	853-0005	4	*#Washer, Lock - ET (#8)	14	870-0183	2	*#Nut, Hex - With ET (#6-32)
4	320-0505	1	*#Breaker, Circuit	15	332-1647	1	*#Block, Terminal
5	812-0070	4	*#Screw, Machine - Round Head (#6-32 x 1-1/4")	16	301-3713	1	*#Panel, Mounting
6	870-0183	4	*#Nut, Hex - With ET (#6-32)	17	HARNES, WIRING — Voltage Regulator to Exciter Stator		
7	315-0391	1	*#Reactor	338-0744	1	Sets Without Overspeed Switch	
8	315-0386	1	*#Transformer, Voltage	338-0917	1	Sets With Overspeed Switch	
				18	332-0942	8	*#Tie, Cable
				19	303-0103	1	#Rheostat
				20	303-0194	1	#Knob

* - Parts Included in 305-0589 Voltage Regulator Without Adjustment.

- Parts Included in 305-0590 Voltage Regulator With Adjustment.

VOLTAGE REGULATOR — BEGIN SPEC AD

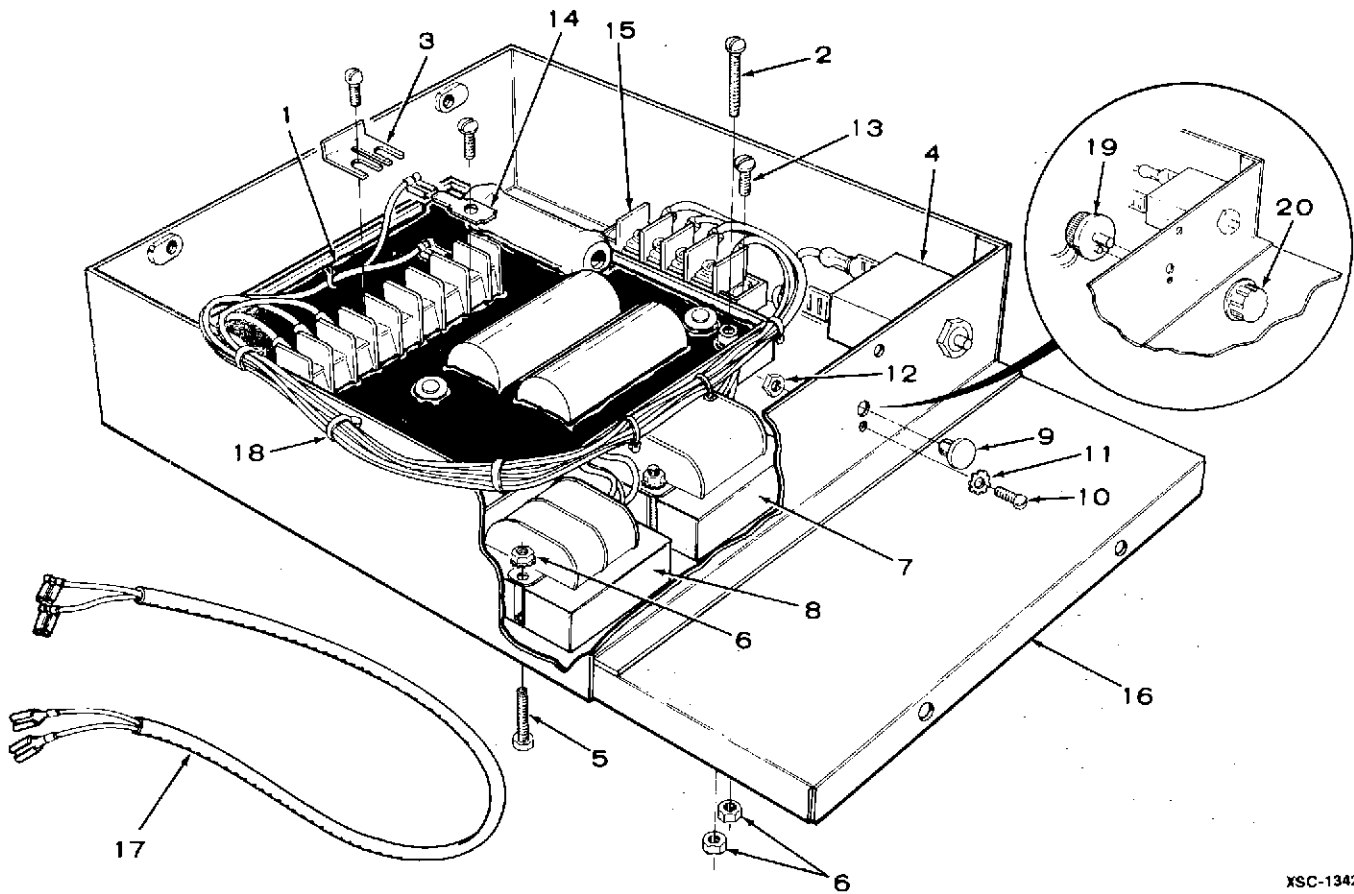

XSC-1342

REF. NO.	PART NO.	QTY. USED	PART DESCRIPTION
	REGULATOR ASSEMBLY, VOLTAGE		
	305-0689	1	Without Voltage Adjustment (Includes Parts Marked *)
	305-0690	1	With Voltage Adjustment (Includes Parts Marked #)
1	305-0688	1	*#Regulator, Voltage
2	812-0071	4	*#Screw, Machine - Round Head (#6-32 x 1-1/2")
3	JUMPER, TERMINAL		
	332-2605	2	Without Voltage Adjustment
	332-2605	1	50 Hertz
	332-2605	1	60 Hertz
	332-2605	1	With Voltage Adjustment
	332-2605	1	# 50 Hertz
4	320-1121	1	*#Breaker, Circuit
5	812-0070	4	*#Screw, Machine - Round Head (#6-32 x 1-1/4")
6	870-0183	10	*#Nut, Hex - ET (#6-32)
7	315-0391	1	*#Reactor
8	315-0386	1	*#Transformer, Voltage
9	517-0045	1	*#Plug, Dot Button
10	812-0027	1	*#Screw, Machine - Round Head (#4-40 x 1/4")

REF. NO.	PART NO.	QTY. USED	PART DESCRIPTION
11	853-0001	1	*Washer, Lock - ET (#4)
12	860-0003	1	*Nut, Hex (#4-40)
13	812-0063	2	*#Screw, Machine - Round Head (#6-32 x 1/2")
14	TERMINAL, TAB		
	332-2617	2	*Without Voltage Adjustment
	332-2617	4	#With Voltage Adjustment
15	332-1647	1	*#Block, Terminal
16	301-3713	1	*#Panel, Mounting
17	HARNESS, WIRING - Voltage Regulator to Exciter Stator		
	338-0744	1	Sets Without Overspeed Switch
	338-0917	1	Sets With Overspeed Switch
18	332-0942	10	*#Tie, Cable
19	303-0103	1	#Rheostat
20	303-0194	1	#Knob

* - Parts Included in 305-0689 Voltage Regulator Assembly Without Adjustment

- Parts Included in 305-0690 Voltage Regulator Assembly With Adjustment

SERVICE KITS AND MISCELLANEOUS

PART NO.	QTY. USED	PART DESCRIPTION
98-1100	1	Decal Kit
168-0083	1	Gasket Kit, Generator Set
OVERHAUL KIT, GENERATOR SET (Does Not Apply for Pennsylvania Approved Sets)		
522-0198	1	Spec A through Q
522-0230	1	Begin Spec R
PAINT, TOUCH-UP (13 oz. Pressurized Can)		
525-0137		Metallic Green
525-0305		Non-Metallic Green
525-0454		Greige - Enamel

SPECIAL PARTS SECTION

PENNSYLVANIA APPROVED GENERATOR SETS

CRANKSHAFT AND FLYWHEEL — SPEC A THROUGH Q

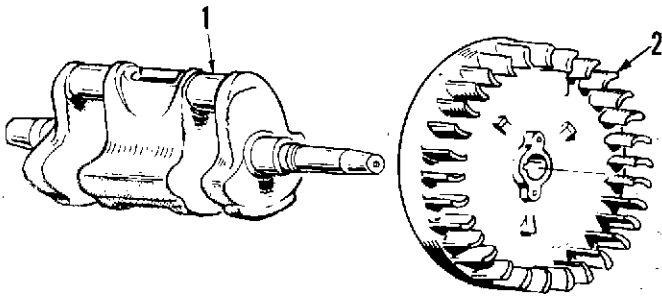

REF. NO.	PART NO.	QTY. USED	PART DESCRIPTION
1	104-0430	1	Crankshaft
2	104-0473	1	Flywheel

PISTON AND ROD — BEGIN SPEC U

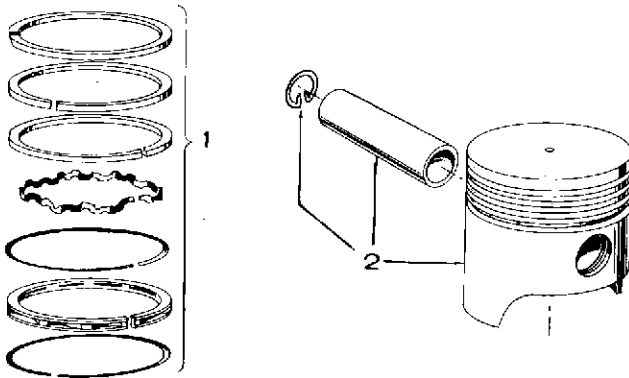

REF. NO.	PART NO.	QTY. USED	PART DESCRIPTION
1	RING SET, PISTON (Natural Gas Sets)		
	113-0107	2	Standard
	113-0107-10	2	.010" Oversize
	113-0107-20	2	.020" Oversize
	113-0107-30	2	.030" Oversize
2	PISTON KIT (Includes Pin and Retaining Rings) (Natural Gas Sets)		
	112-0174	2	Standard
	112-0174-10	2	.010" Oversize
	112-0174-20	2	.020" Oversize
	112-0174-30	2	.030" Oversize

GEARCASE — SPEC A THROUGH Q

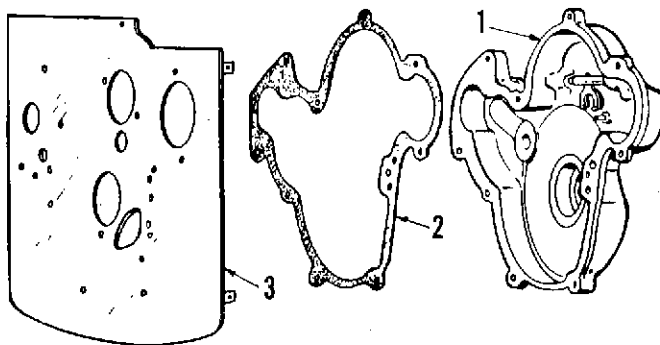

REF. NO.	PART NO.	QTY. USED	PART DESCRIPTION
1	103-0252	1	Gearcase Assembly
2	103-0231	1	Gasket, Gearcase
3	103-0225	1	Backplate, Gearcase

SPECIAL PARTS SECTION

PENNSYLVANIA APPROVED GENERATOR SETS

CONTROL

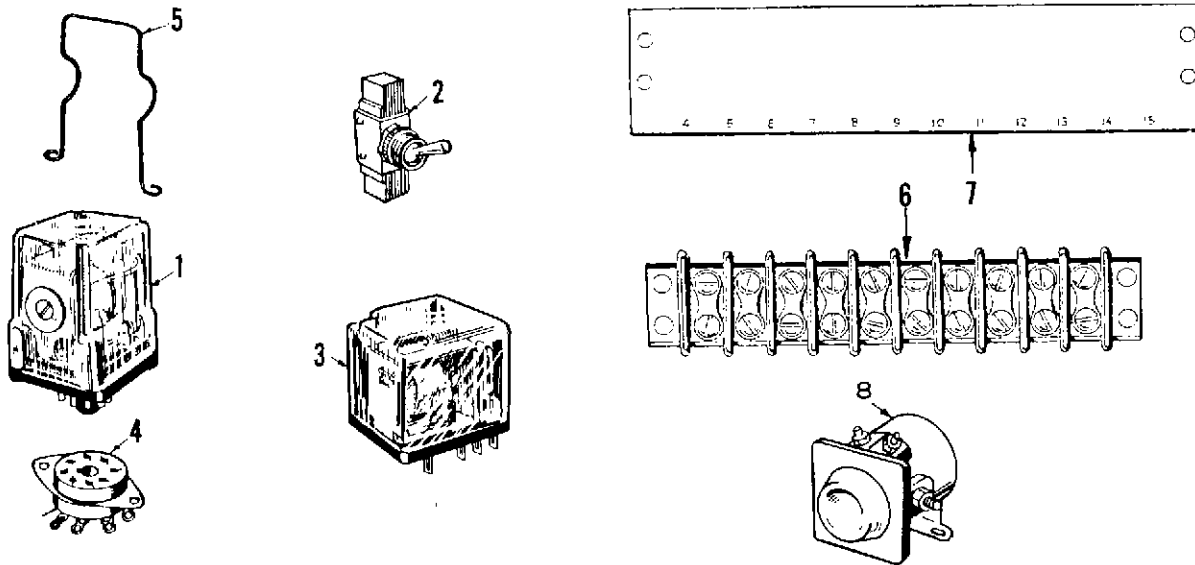

REF. NO.	PART NO.	QTY. USED	PART DESCRIPTION
1	307-0773	1	Relay - Start Disconnect and Ignition
2	308-0005	1	Switch
3	307-0860	1	Relay, Field Build-up
4	323-0052	1	Socket, Relay
5	307-0778	1	Spring, Hold-down - Relay
6	332-0751	1	Block, Terminal (10 Place)
7	332-1235	1	Strip, Marker (10 Place)
8	307-0845	1	Solenoid, Start - Begin Spec L

STARTER — SPEC A THROUGH Q

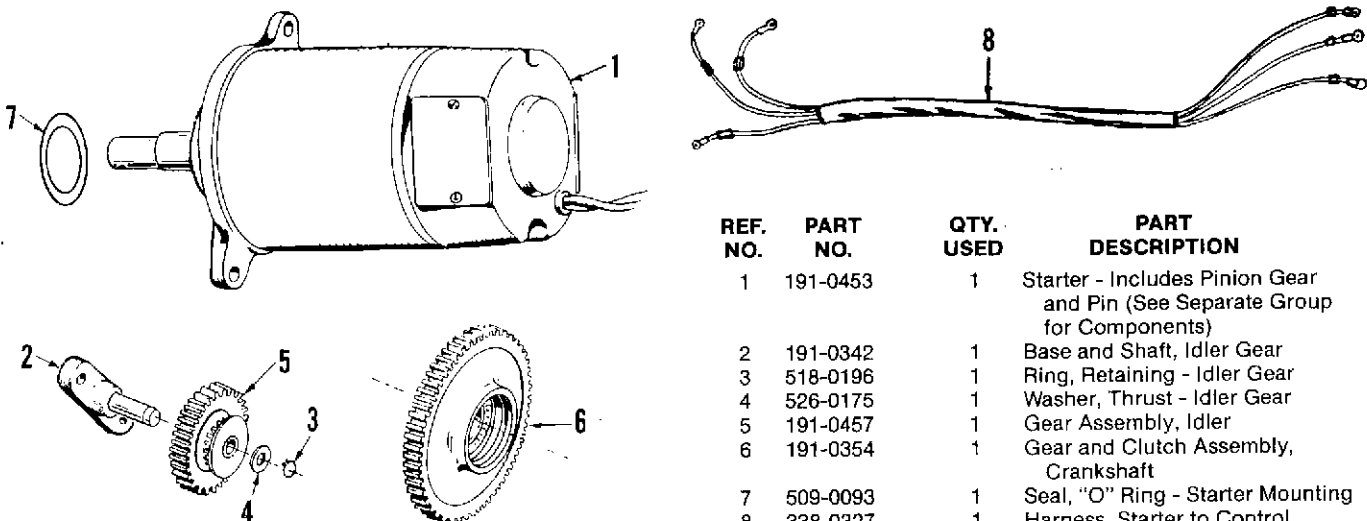

REF. NO.	PART NO.	QTY. USED	PART DESCRIPTION
1	191-0453	1	Starter - Includes Pinion Gear and Pin (See Separate Group for Components)
2	191-0342	1	Base and Shaft, Idler Gear
3	518-0196	1	Ring, Retaining - Idler Gear
4	526-0175	1	Washer, Thrust - Idler Gear
5	191-0457	1	Gear Assembly, Idler
6	191-0354	1	Gear and Clutch Assembly, Crankshaft
7	509-0093	1	Seal, "O" Ring - Starter Mounting
8	338-0327	1	Harness, Starter to Control

SPECIAL PARTS SECTION

PENNSYLVANIA APPROVED GENERATOR SETS

STARTER PARTS — SPEC A THROUGH Q

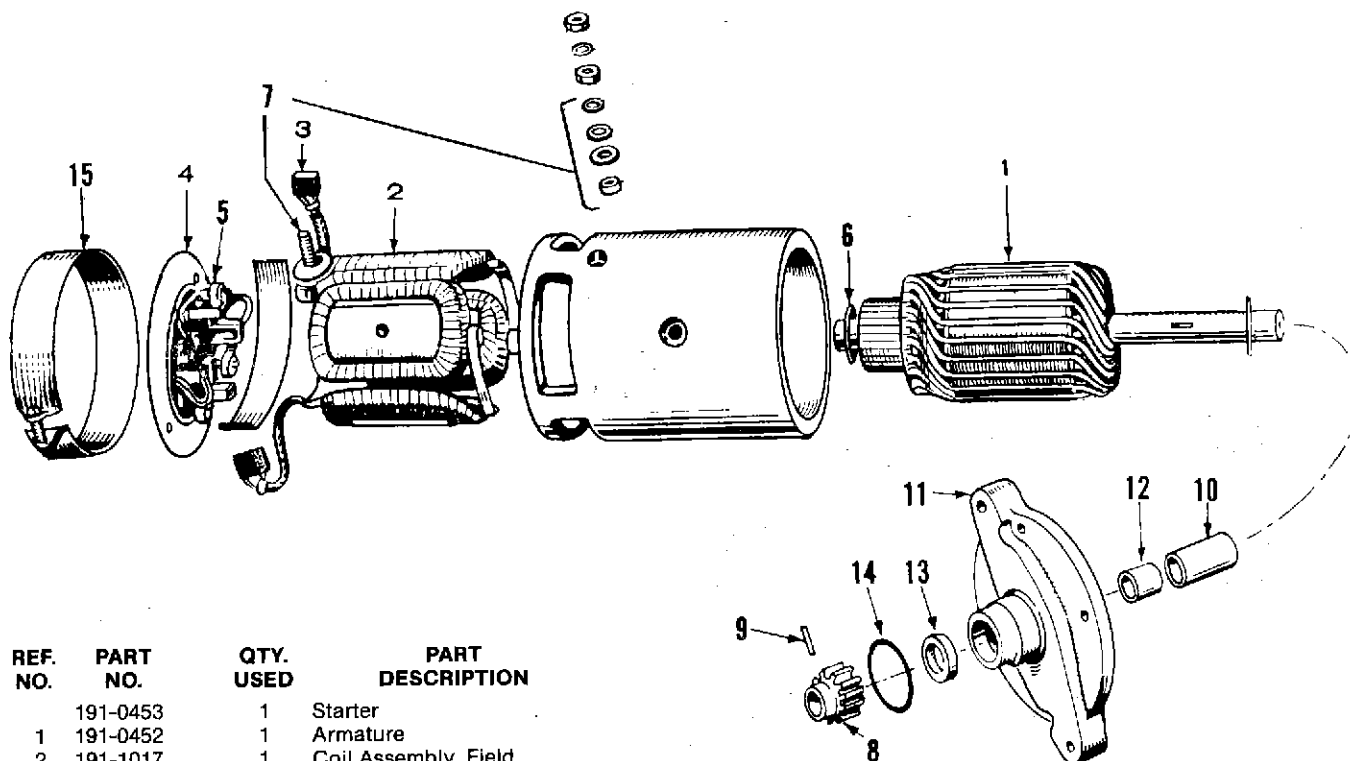

REF. NO.	PART NO.	QTY. USED	PART DESCRIPTION
	191-0453	1	Starter
1	191-0452	1	Armature
2	191-1017	1	Coil Assembly, Field
3	191-0513	1	Brush Set, Service
4	191-1018	1	Head Assembly, Commutator End
5	191-1020	1	Spring, Brush (Set of 4)
6	191-1021	1	Washer, Armature Thrust (Package) Use as Required.
7	191-1022	1	Stud, Terminal (Package)
8	191-0450	1	Gear, Pinion
9	516-0154	1	Pin, Pinion Gear
10	191-0451	1	Spacer, Armature to Adapter
11	191-0446	1	Adapter
12	191-0329	1	Bushing, Adapter
13	509-0092	1	Seal, Oil Armature Shaft - Front
14	509-0093	1	Seal, "O" Ring Starter Motor Mounting
15	—	1	Band, Cover (Not Sold Separately)

GENERATOR EXCITER — SPEC A THROUGH Z

NOTE: 04SX1N3B used on 120/240 Volt, 1 Phase and 120/208 Volt, 3 Phase, 60 Hertz sets begin Spec L.

06SX51N3B used on 120/240 Volt, 1 Phase and 120/208 Volt, 3 Phase 50 Hertz sets begin Spec L.

Check set nameplate for MagneCiter number and use correct column in main list.

OPTIONAL PARTS SECTION

This section contains illustrated parts listings of factory installed options. Options may not be applicable to all models; for field conversions additional parts are usually required.

OIL BATH AIR CLEANER — OPTIONAL

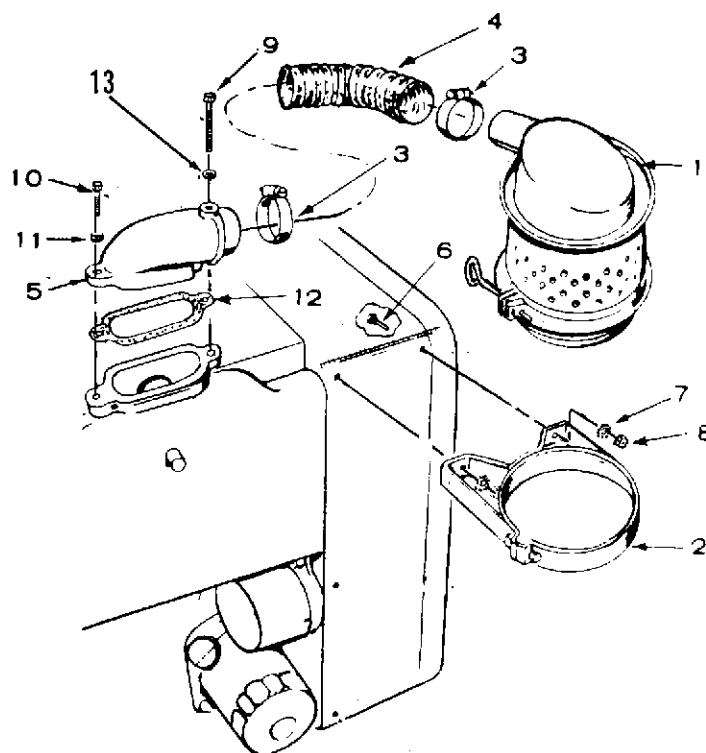

FS-1265

REF. NO.	PART NO.	QTY. USED	PART DESCRIPTION
1	140-0500	1	Cleaner, Air
2	140-0519	1	Band, Air Cleaner
3	503-0274	2	Clamp, Hose
4	503-0444	1	Hose, Air Cleaner
5	140-0645	1	Adapter, Air Cleaner
6	800-0003	2	Screw, Cap - Hex Head (1/4-20 x 1/2")
7	850-0040	2	Washer, Lock - Spring (1/4")
8	862-0001	2	Nut, Hex (1/4-20)
9	800-0015	1	Screw, Cap - Hex Head (1/4-20 x 3")
10	800-0007	1	Screw, Cap - Hex Head (1/4-20 x 1")
11	850-0040	1	Washer, Lock - Spring (1/4")
12	140-0584	1	Gasket, Adapter Mounting
13	526-0108	1	Washer, Flat (17/64" ID x 7/16" OD x 1/32" Thk)

CONTRACTOR AIR CLEANER — OPTIONAL

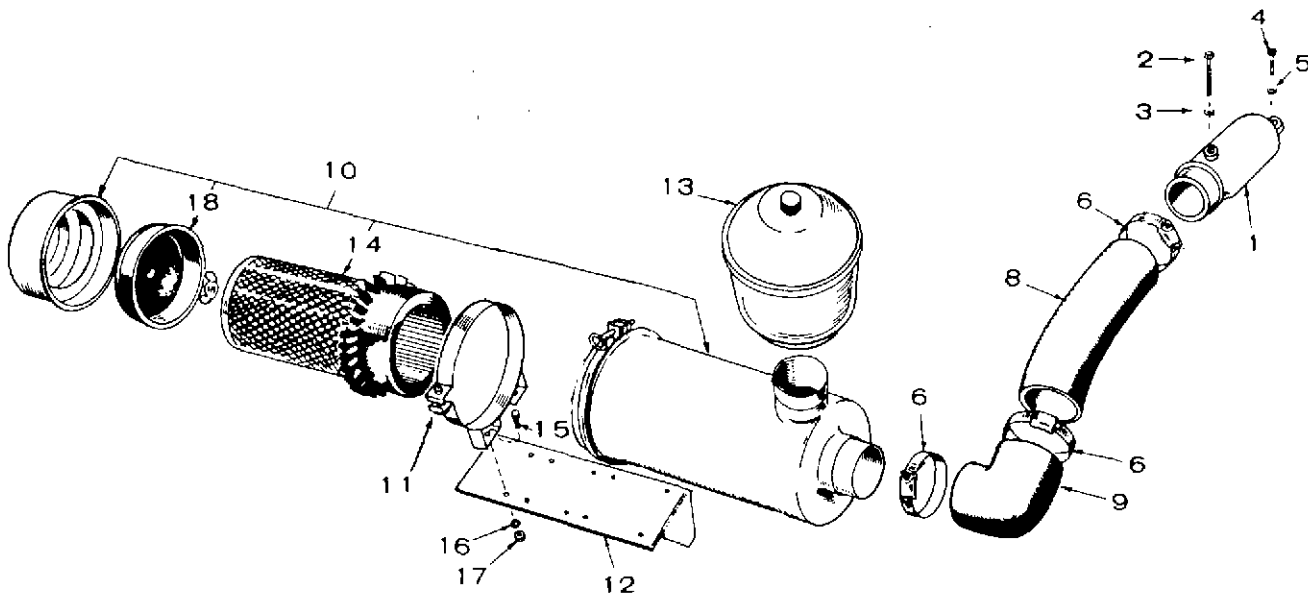

FS-1264

REF. NO.	PART NO.	QTY. USED	PART DESCRIPTION
1	140-0645	1	Adapter, Air Cleaner Hose
2	800-0015	1	Screw, Cap - Hex Head (1/4-20 x 3'')
3	526-0108	1	Washer, Flat (17/64" ID x 7/16" OD x 1/32" Thk)
4	800-0007	1	Screw, Cap - Hex Head (1/4-20 x 1'')
5	850-0040	1	Washer, Lock - Spring (1/4'')
6	503-0274	3	Clamp, Hose
8	140-0741	1	Tube, Air Induction
9	503-0419	1	Elbow (Rubber)
10	140-0721	1	Cleaner, Air (Includes Element and Baffle)
11	140-0722	2	Band, Air Cleaner Mounting
12	140-1271	1	Bracket, Air Cleaner Mounting
13	140-0723	1	Pre-Cleaner, Air Cleaner
14	140-0765	1	Element, Air Cleaner
15	800-0024	4	Screw, Cap - Hex Head (5/16-18 x 1/2'')
16	850-0045	4	Washer, Lock - Spring (5/16'')
17	862-0015	4	Nut, Hex (5/16-18)
18	140-1267	1	Baffle, Air Cleaner

CARBURETOR AIR HEATER (EARLY MODELS) — OPTIONAL

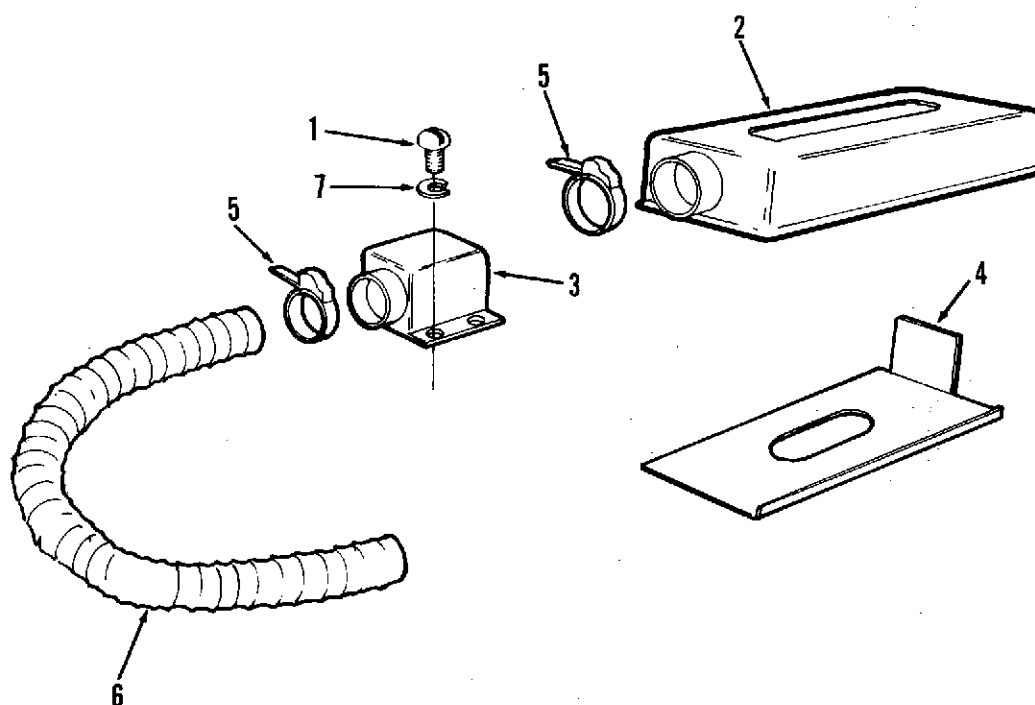

FS-1523

NOTE: Was Standard Equipment for Parts Key Number 4.
Optional for Other Sets.

REF. NO.	PART NO.	QTY. USED	PART DESCRIPTION
1	815-0048	4	Screw, Round Head - Self Tapping (#10-32 x 3/8")
2	140-0650	1	Cover, Air Cleaner (Hot Air)
3	140-0654	1	Box, Air Outlet (Shutter)
4	140-0658	1	Cover, Air Cleaner Pan
5	503-0004	2	Clamp, Hose
6	503-0397	1	Hose, Hot Air
7	854-0010	4	Washer, Lock - IT (#10)

CARBURETOR AIR HEATER (LATE MODELS) — OPTIONAL

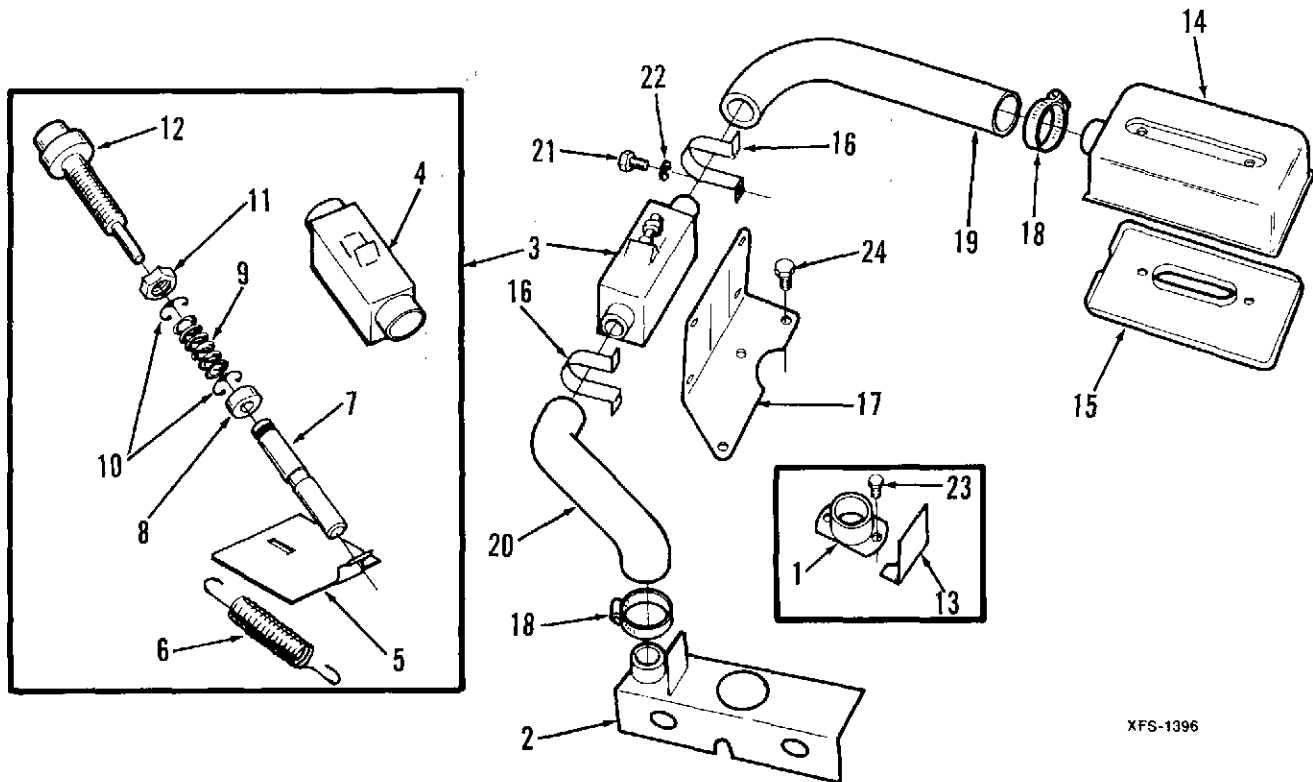

XFS-1396

NOTE: Was Standard Equipment for Parts Key Number 4.
Optional for Other Sets.

REF. NO.	PART NO.	QTY. USED	PART DESCRIPTION	REF. NO.	PART NO.	QTY. USED	PART DESCRIPTION
HEATER KIT, CARBURETOR AIR - Complete				12	309-0181	1	*Vernatherm, Temperature Control
			Pressure Cooled Sets	13	140-0789	1	Shield, Air Outlet Hose - Pressure
	140-0891	1	Without Duct or Duct and Shutter				Cooled Sets With Duct or Duct and Shutter and Vacu-Flo
	140-0905	1	With Duct or Duct and Shutter				Cooled Sets
	140-0890	1	Vacu-Flo Cooled Sets	14	140-0790	1	Cover, Air Cleaner
1	133-0187	1	Adapter, Hose - Air Outlet - Pressure Cooled Sets With Duct or Duct & Shutter and Vacu-Flo Cooled Sets	15	140-0791	1	Pan, Air Cleaner
2	133-0191	1	Plenum, Manifold Heater - Pressure Cooled Sets Without Duct or Shutter	16	140-0821	2	Clamp, Temperature Control Support
3	140-0788	1	Control Assembly, Temperature (Includes Parts Marked *)	17	SUPPORT, TEMPERATURE CONTROL		
4	140-0785	1	*Housing, Temperature Control		140-0822	1	Pressure Cooled Sets
5	140-0782	1	*Shutter, Temperature Control		140-0823	1	Vacu-Flo Cooled Sets
6	140-0786	1	*Spring, Shutter Control	18	503-0458	2	Clamp, Hose
7	140-0784	1	*Plunger, Temperature Control	19	503-0474	1	Hose, Control to Air Cleaner
8	140-0808	1	*Spacer, Vernatherm	20	503-0476	1	Hose, Plenum to Control
9	140-0787	1	*Spring, Vernatherm	21	813-0105	2	Screw, Machine - Round Head (10-32 x 1")
10	518-0205	2	*Ring, Retaining	22	854-0010	2	Washer, Lock - IT (#10)
11	870-0195	1	*Nut, Locking - Vernatherm (5/16-24)	23	808-0032	2	Screw, Machine - Round Head Sheet Metal (#10 x 1/2")
				24	800-1005	2	Screw, Cap - Hex Head (1/4-20 x 3/4")

* - Parts Included in 140-0788 Temperature Control Assembly.

This diagram shows the exploded view of a mechanical assembly. The components are numbered as follows:

- 1**: A large circular housing or bellows assembly.
- 2**: A small circular cap or plug.
- 3**: A complex internal valve or actuator assembly.
- 4**: A long, thin, curved flexible hose or tube.
- 5**: A small circular component, possibly a seal or washer.
- 6**: A small cylindrical component, possibly a pin or short tube.
- 7**: A small circular component, possibly a seal or washer.
- 8**: A small rectangular component, possibly a gasket or plate.
- 9**: A small cylindrical component, possibly a pin or short tube.
- 10**: A small cylindrical component, possibly a pin or short tube.
- 11**: A small rectangular component, possibly a gasket or plate.
- 12**: A small circular component, possibly a seal or washer.
- 13**: A small rectangular component, possibly a gasket or plate.
- 14**: A small rectangular component, possibly a gasket or plate.
- 15**: A small curved hose or tube.
- 16**: A small cylindrical component, possibly a pin or short tube.
- 17**: A rectangular component with a circular top and a threaded side, possibly a solenoid or actuator.

REF. NO.	PART NO.	QTY. USED	PART DESCRIPTION
6	148-0519	1	Connector, Hose - Outlet
7	505-0057	1	Plug, Regulator (1/8")
8	505-0101	1	Nipple, Pipe (3/8" x 1") Outlet
9	505-0039	1	Elbow, Pipe (3/8") Outlet
10	149-0558	1	Strainer
11	148-0107	1	Vent, Regulator
12	504-0007	1	Valve, Fuel Pump Inlet - Gas-Gasoline Sets
13	800-0026	2	Screw, Cap - Hex Head (5/16-18 x 3/4")
14	149-0638	1	Plate, Fuel Pump Hole - Gas Sets
15	143-0231	1	Spring, Wire - Choke Stop (Gas-Gasoline Sets)
16	502-0274	1	Connector Assembly
17	307-0312	1	Valve, Solenoid

DAY TANK — OPTIONAL

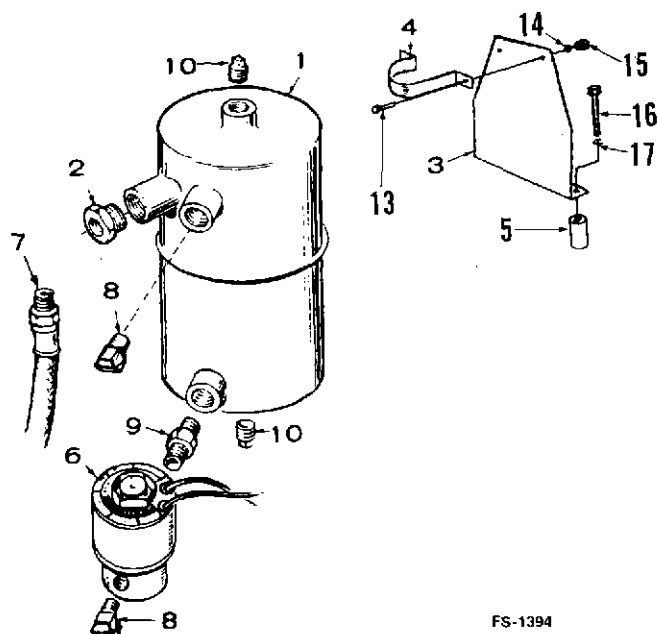

FS-1394

REF. NO.	PART NO.	QTY. USED	PART DESCRIPTION
1	TANK, DAY		
	159-0294	1	One Quart
	159-0746	1	Two Quart
2	159-0705	1	Reducer, Restricted
3	BRACKET, MOUNTING		
	159-0759	1	One Quart
	159-0826	1	Two Quart
4	BAND, MOUNTING		
	159-0121	1	One Quart
	159-0825	1	Two Quart
5	159-0761	2	Spacer, Mounting - Bracket to Rocker Cover
6	307-0565	1	Valve, Solenoid
7	LINE, FUEL		
	501-0005	1	Main Tank to Day Tank
	501-0007	1	Day Tank to Fuel Pump
			Day Tank to Carburetor
	501-0005	1	One Quart
	501-0032	1	Two Quart

REF. NO.	PART NO.	QTY. USED	PART DESCRIPTION
8	ELBOW, BRASS - 45°		
	502-0053	1	Day Tank to Fuel Pump Line (Street)
			Solenoid Valve to Carburetor Line
	502-0053	1	One Quart (Street)
	502-0065	1	Two Quart (Inverted)
9	502-0082	1	Nipple, Hex - 1/8" (Brass)
10	505-0057	2	Plug, Pipe - Square Head (1/8")
13	800-0005	2	Screw, Cap - Hex Head (1/4-20 x 3/4")
14	850-0040	2	Washer, Lock - Spring (1/4")
15	862-0001	2	Nut, Hex (1/4-20)
16	800-0039	2	Screw, Cap - Hex Head (5/16-18 x 3-1/2")
17	850-0045	2	Washer, Lock - Spring (5/16")

FUEL TANK (HOUSED SETS) — OPTIONAL

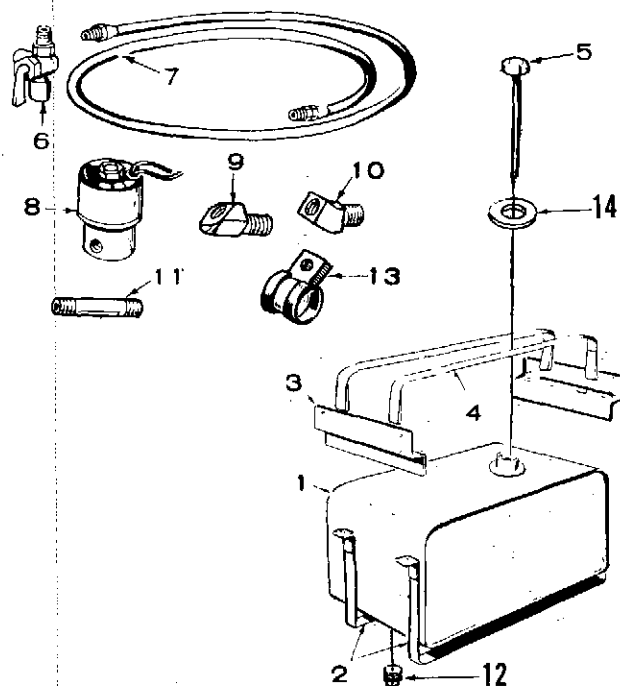

REF. NO.	PART NO.	QTY. USED	PART DESCRIPTION
	159-0820	1	Tank Assembly, Fuel - Complete (Includes All Listed Parts)
1	159-0802	1	Tank, Fuel - 9 Gallon
2	159-0786	2	Strap, Mounting
3	159-0789	2	Bracket, Support
4	159-0787	2	Strap, Holddown
5	159-0512	1	Cap and Indicator
6	504-0004	1	Valve, Shutoff
7	501-0005	1	Line, Fuel - Flexible (18-1/2")
8	307-0565	1	Valve, Fuel Solenoid
9	502-0065	1	Elbow, Male - 45°
10	502-0053	1	Elbow, Street - 45°

REF. NO.	PART NO.	QTY. USED	PART DESCRIPTION
11	502-0032	1	Nipple, Pipe
12	505-0057	1	Plug, Pipe (1/8")
13	332-0050	1	Clip, Fuel Line
14	159-0751	1	Gasket, Tank Filler Neck to Housing Top Panel
HARDWARE, MOUNTING - Not Illustrated			
800-0009		4	Screw, Cap - Hex Head (1/4-20 x 1-1/2")
812-0150		8	Screw, Machine - Round Head (1/4-20 x 5/8")
850-0040		12	Washer, Lock - Spring (1/4")

PORTABLE FUEL TANK — OPTIONAL

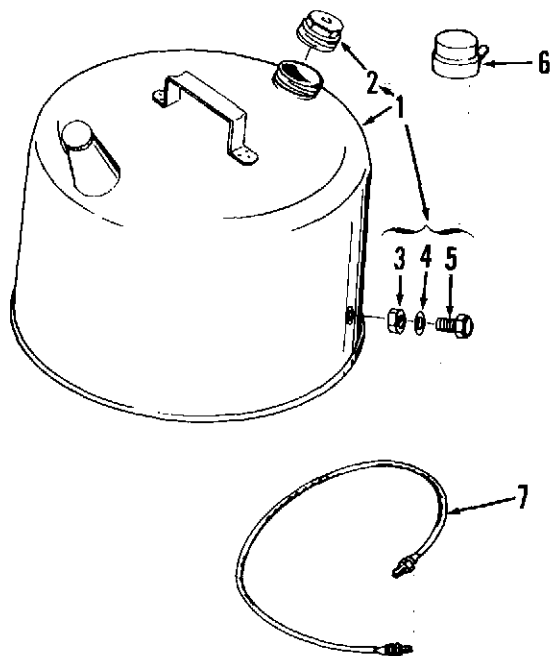

REF. NO.	PART NO.	QTY. USED	PART DESCRIPTION
1	415-0126	1	Tank Assembly, Fuel (Includes Parts Marked *)
2	415-0313	1	*Cap, Fill
3	870-0118	1	*Nut, Self Locking (Special)
4	526-0153	1	*Washer, Flat - Copper (1/2" ID x 3/4" OD x 1/16" Thk)
5	415-0047	1	*Fitting, Fuel Tank
6	415-0124	1	Cap, Rain
7	501-0027	1	Line, Fuel - 48"

* - Parts Included in 415-0126 Fuel Tank Assembly.

FS-1142

HIGH AIR TEMPERATURE SWITCH — OPTIONAL

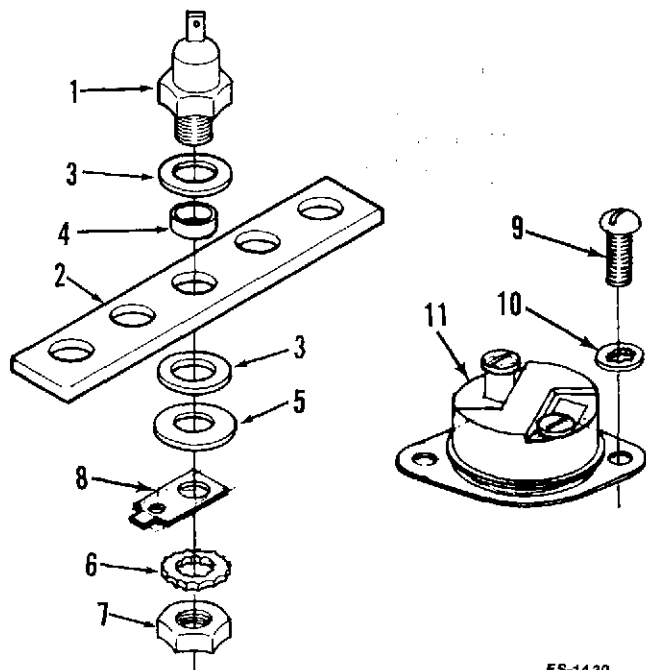

REF. NO.	PART NO.	QTY. USED	PART DESCRIPTION
1	SWITCH, HIGH AIR TEMPERATURE		
	309-0196	1	*Sets Without High Air Temperature Indicator Lamp
	309-0206	1	*Sets With High Air Temperature Indicator Lamp
2	309-0195	1	*Bracket, Mounting
3	508-0126	4	*Washer, Insulating
4	508-0127	1	*Insulator, Sleeving
5	526-0021	1	*Washer, Flat (17/64" ID x 3/4" OD x 1/16" Thk)
6	856-0006	1	*Washer, Lock - EIT (1/4")
7	862-0001	1	*Nut, Hex (1/4-20)
8	332-0876	1	*Terminal, Ground
9	812-0075	2	>Screw, Machine - Round Head (#8-32 x 1/4")
10	854-0007	2	>Washer, Lock - IT (#8)
11	309-0162	1	>Switch, High Air Temperature

* - Sets with Switch Mounted on Exhaust Manifold.
 > - Sets with Switch Mounted on Air Duct and Shutter - Spec A through H (External Springs).

ES-1430

VACU-FLO COOLING — OPTIONAL

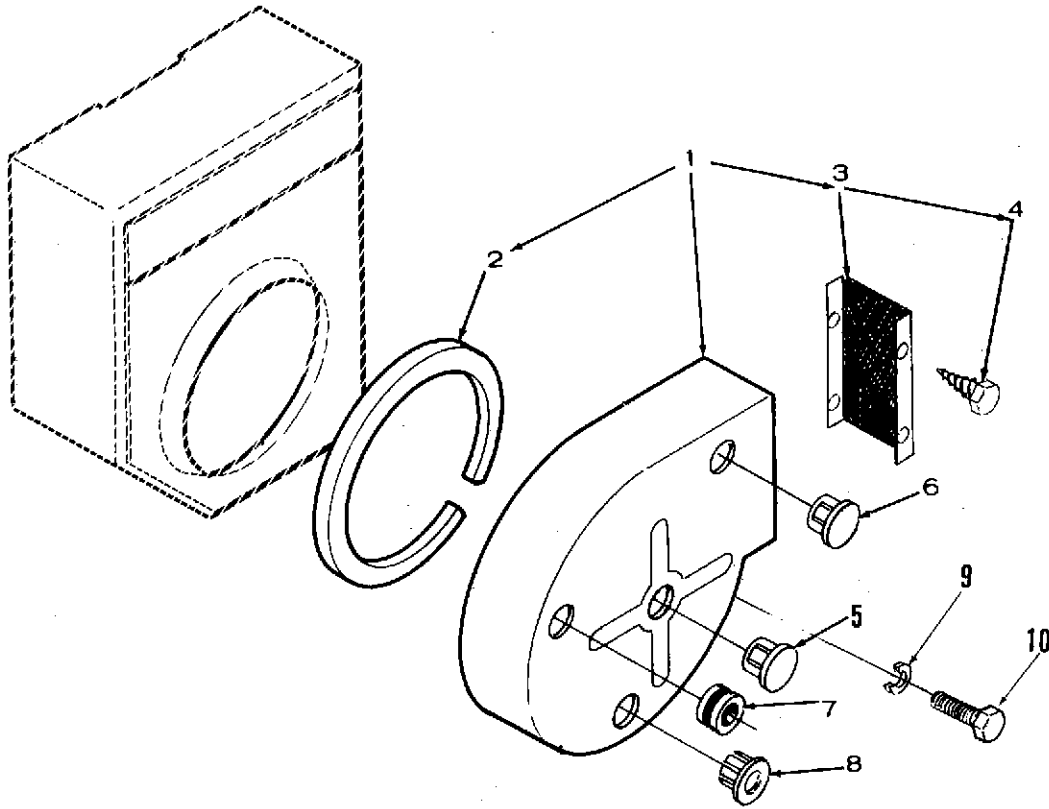

REF. NO.	PART NO.	QTY. USED	PART DESCRIPTION
1	134-1369	1	Scroll Assembly (Includes Parts Marked *)
2	895-0126	1	*Stripping, Seal
3	134-3082	1	*Guard, Scroll Outlet
4	815-0421	4	*Screw, Sheet Metal - Hex Head With ET (#10-16 x 1/2")
5	517-0150	1	Plug, Nylon (1-3/16" Hole) Scroll Center Opening
6	517-0112	2	Plug, Plastic (1" Hole)
7	508-0109	1	Grommet, Rubber (1" Hole) Governor Adjust Opening
8	517-0021	3	Plug, Dot Button (7/8" Hole) Scroll Mounting Opening
9	850-0045	4	Washer, Lock - Spring (5/16") Scroll Mounting
10	800-0028	4	Screw, Cap - Hex Head (5/16-18 x 1") Scroll Mounting

* - Parts Included in 134-1369 Scroll Assembly.

AIR DUCT — OPTIONAL

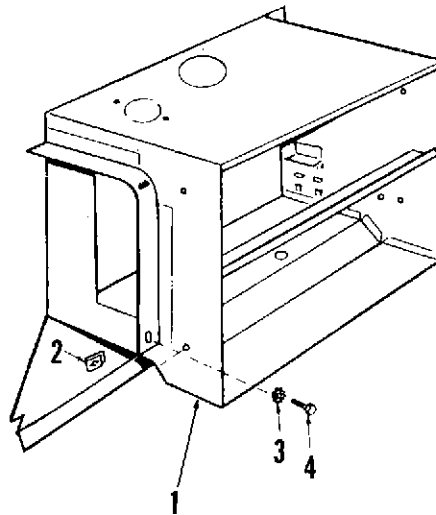

M-1153

REF. NO.	PART NO.	QTY. USED	PART DESCRIPTION
1	134-3757	1	Duct Kit, Air - Includes All Parts Listed Below
2	870-0178	3	Nut, Speed - Sheet Metal (1/4-20)
3	853-0013	3	Washer, Lock - ET (1/4")
4	815-0235	3	Screw, Cap - Hex Head, Pointed End (1/4-20 x 5/8")

AIR DUCT AND SHUTTER — SPEC A THROUGH H — OPTIONAL EXTERNAL SPRING TYPE

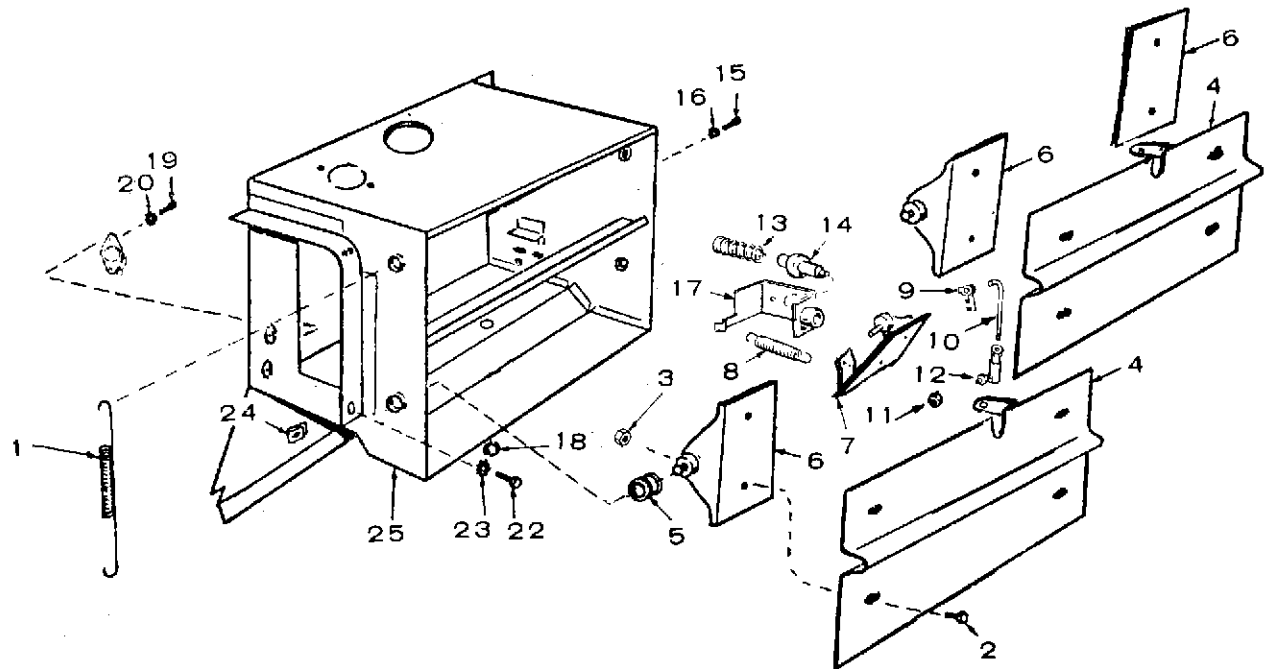

REF. NO.	PART NO.	QTY. USED	PART DESCRIPTION
	134-1737	1	Duct and Shutter Assembly, Air - Complete
1	134-1437	2	Spring, Shutter Pivot
2	815-0194	8	Screw, Tapping - Hex Head With ET Lockwasher (#10-32 x 3/8")
3	870-0131	8	Nut, Hex - With ET Lockwasher (#10-32)
4	134-1252	2	Shutter, Air
5	134-1248	4	Bearing, Shutter Pivot
6	134-1242	3	Bracket and Pivot, Shutter
7	134-1238	1	Bracket Assembly, Shaft and Pin
8	134-0658	1	Spring, Shutter Return
9	518-0006	1	Clip, Rod End - Left Hand
10	134-1247	1	Rod, Shutter Control
11	870-0053	1	Nut, Hex (#10-32)
12	150-1358	1	Joint, Ball
13	134-0656	1	Spring, Vernatherm Element

REF. NO.	PART NO.	QTY. USED	PART DESCRIPTION
14	309-0085	1	Element, Vernatherm
15	813-0097	2	Screw, Machine - Round Head (#10)
16	853-0008	2	Washer, Lock - ET (#10)
17	134-1244	1	Bracket and Guide, Vernatherm
18	508-0002	1	Grommet, Rubber
19	812-0075	2	Screw, Machine - Round Head (#8-32 x 1/4")
20	854-0007	2	Washer, Lock - IT (#8)
22	815-0235	3	Screw, Cap - Hex Head With Pointed End (1/4-20 x 5/8")
23	853-0013	3	Washer, Lock - ET (1/4")
24	870-0178	3	Nut, Sheet Metal - Spring (1/4-20)
25	—	1	Duct, Air (No Longer Available. Order Complete Assembly 134-1737 for Replacement.)

AIR DUCT AND SHUTTER — BEGIN SPEC J — OPTIONAL INTERNAL SPRING TYPE

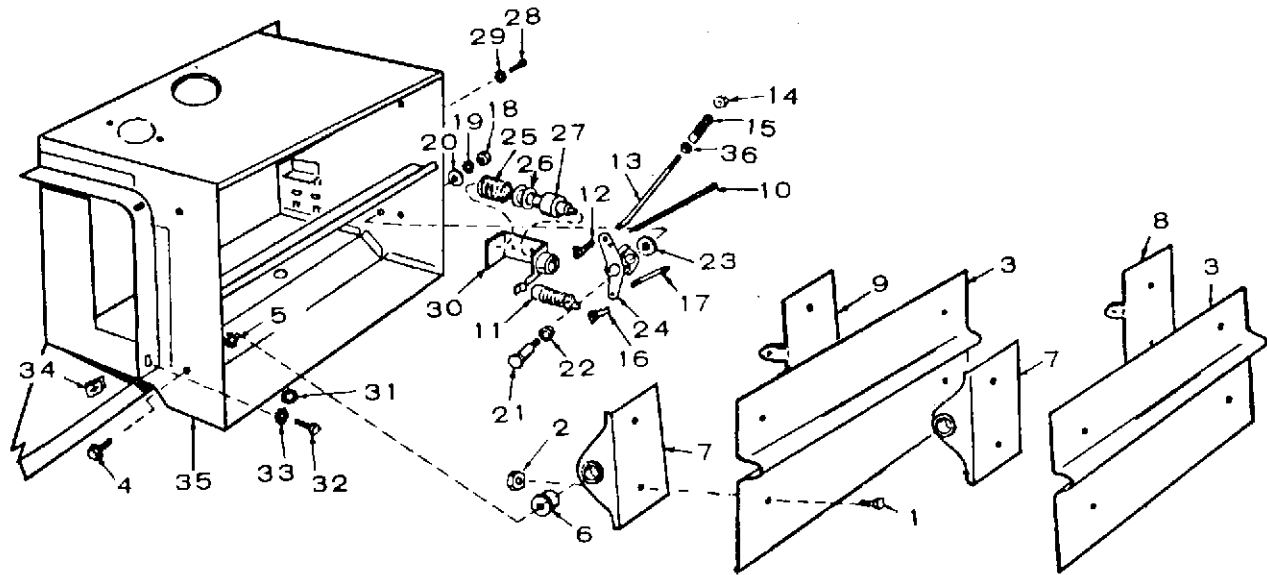

REF. NO.	PART NO.	QTY. USED	PART DESCRIPTION
	134-4133	1	Duct and Shutter Kit, Air - Includes All Parts Listed Below
1	815-0194	8	Screw, Tapping - Hex Head With ET Lockwasher (#10-32 x 3/8")
2	870-0131	8	Nut, Hex - With ET Lockwasher (#10-32)
3	134-1807	2	Shutter, Air
4	821-0010	4	Screw, Self-locking - Hex Washer Head (1/4-20 x 1/2")
5	856-0006	4	Washer, Lock - ET (1/4")
6	134-2900	4	Bearing - Shutter
7	134-2411	2	Bracket and Pivot - Shutter
8	134-1802	1	Bracket and Pivot - Shutter and Rod (Upper)
9	134-1801	1	Bracket and Pivot - Shutter and Rod (Lower)
10	134-1817	1	Spring - Shutter Return (Upper)
11	134-0658	1	Spring - Shutter Return (Lower)
12	518-0004	1	Clip, Rod End - Right Hand
13	134-1606	1	Rod, Control - Upper
14	870-0131	1	Nut, Hex - With ET Lockwasher (#10-32)
15	150-1358	1	Joint, Ball
16	518-0006	2	Clip, Rod End - Left Hand

REF. NO.	PART NO.	QTY. USED	PART DESCRIPTION
17	134-1607	1	Rod, Control - Lower
18	862-0015	1	Nut, Hex (5/16-18)
19	853-0016	1	Washer, Lock - ET (5/16")
20	526-0113	1	Washer, Flat (11/32" ID x 1" OD x 3/32" Thk)
21	134-1605	1	Shaft - Actuating Arm
22	134-1248	2	Bearing - Actuating Arm
23	526-0213	1	Washer, Flat (21/64" ID x 1" OD x 1/8" Thk)
24	134-1604	1	Arm, Actuating - Shutter
25	134-0656	1	Spring - Vernatherm Element
26	526-0175	2	Washer, Flat (41/64" ID x 29/32" OD x 1/16" Thk)
27	309-0085	1	Element, Vernatherm
28	813-0097	2	Screw, Machine - Round Head (#10-32 x 5/16")
29	853-0008	2	Washer, Lock - ET (#10)
30	134-1610	1	Bracket and Guide - Vernatherm
31	508-0002	1	Grommet, Rubber
32	815-0235	3	Screw, Cap - Hex Head, Pointed End (1/4-20 x 5/8")
33	853-0013	3	Washer, Lock ET (1/4")
34	870-0178	3	Nut, Speed (1/4-20)
35	134-3757	1	Duct Kit, Air
36	870-0053	1	Nut, Hex (#10-32)

SKID AND BATTERY RACK — OPTIONAL

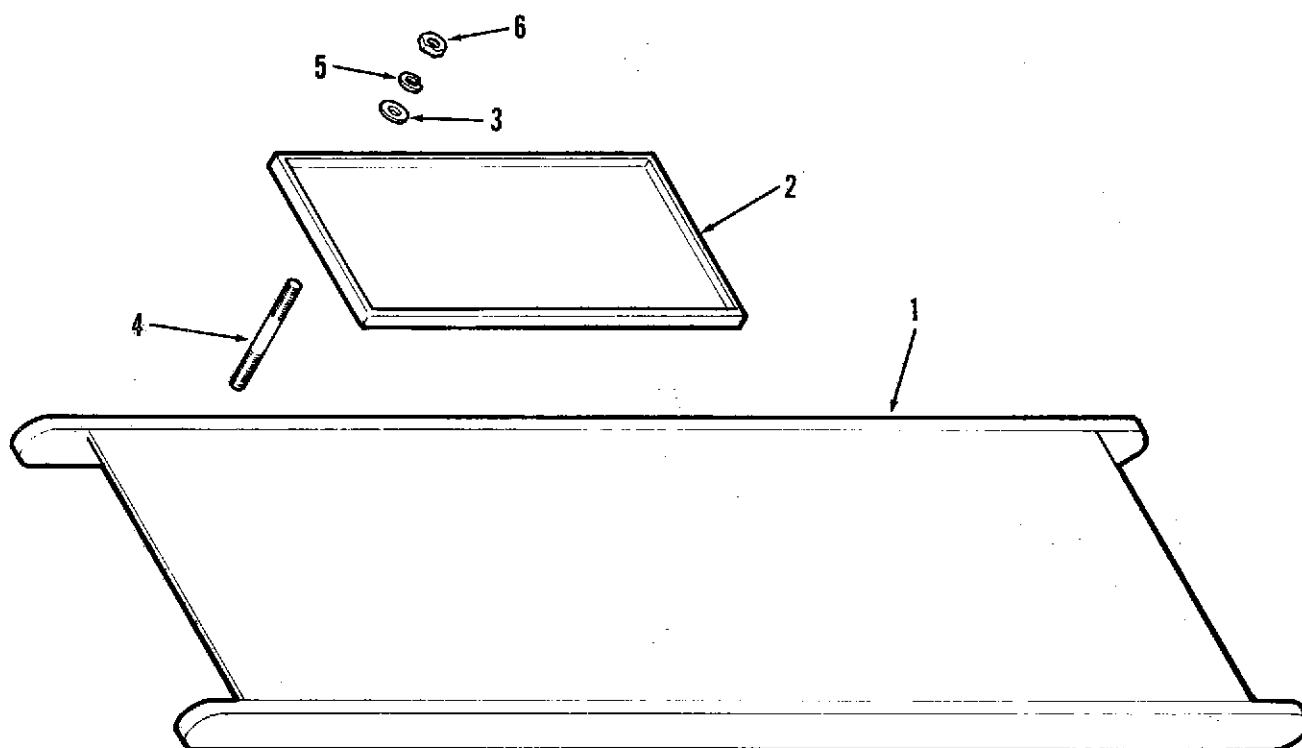

M-1134

REF. NO.	PART NO.	QTY. USED	PART DESCRIPTION
1	403-0679	1	Skid
2	416-0502	1	Frame, Battery
3	526-0115	2	Washer, Flat (11/32"ID x 11/16"OD x 1/16"Thk)
4	520-0490	2	Stud, Battery Frame
5	850-0045	2	Washer, Lock - Spring (5/16")
6	862-0015	6	Nut, Hex (5/16-18)

VOLTAGE REGULATOR FILTER - OPTIONAL

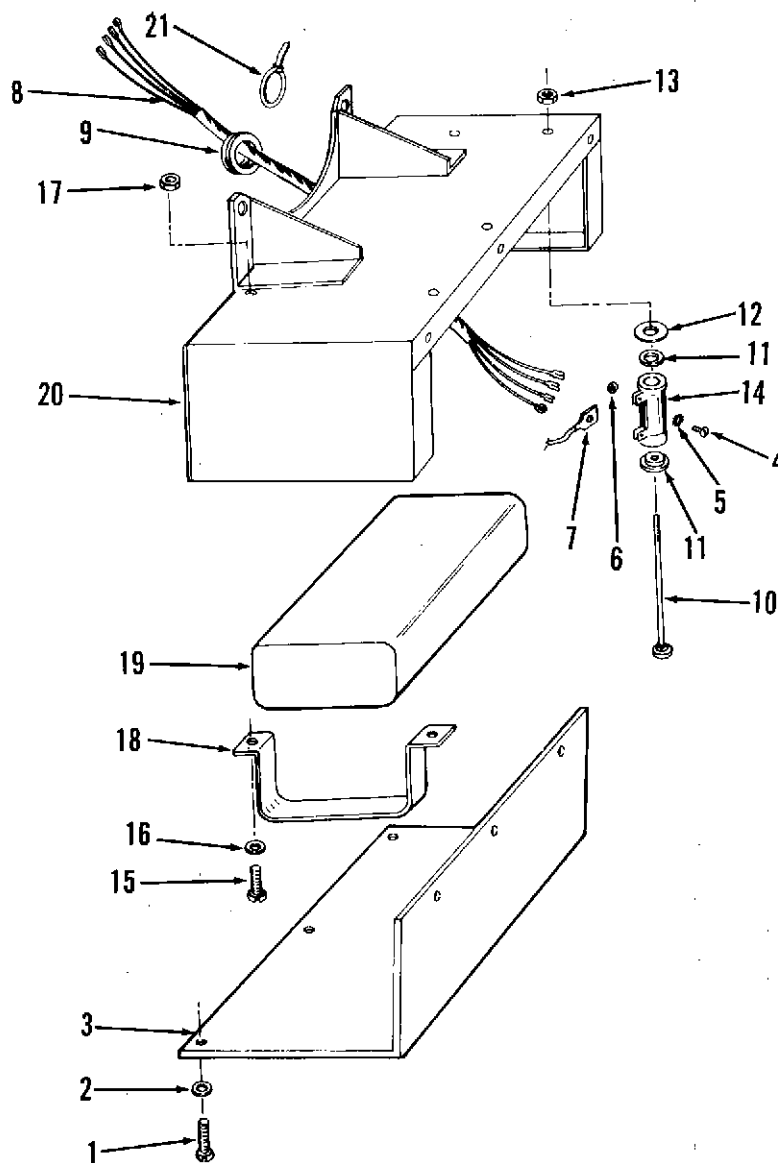

ES-1130

REF. NO.	PART NO.	QTY. USED	PART DESCRIPTION	REF. NO.	PART NO.	QTY. USED	PART DESCRIPTION
1	813-0098	6	Screw, Machine - Round Head (#10-32 x 3/8")	12	304-0292	2	Insulator, Resistor
2	850-0030	6	Washer, Lock - Spring (#10)	13	870-0053	2	Nut, Hex (#10-32)
3	232-2463	1	Cover, Housing	14	304-0120	2	Resistor, Fixed (2 Ohm, 25 Watt)
4	815-0001	4	Screw, Machine - Binding Head Brass (#6-32 x 1/4")	15	812-0079	4	Screw, Machine - Round Head (#8-32 x 1/2")
5	853-0003	4	Washer, Lock - ET (#6)	16	850-0025	4	Washer, Lock - Spring (#8)
6	860-0006	4	Nut, Hex (#6-32)	17	860-0008	4	Nut, Hex (#8-32)
7	332-1279	4	Terminal, Lug	18	312-0198	2	Bracket, Mounting - Capacitor
8	338-1165	1	Harness, Wiring	19	312-0197	1	Capacitor
9	508-0071	1	Grommet, Rubber	20	232-2462	1	Housing, Filter
10	813-0112	2	Screw, Machine - Round Head (#10-32 x 2-1/2")	21	332-0942	2	Tie, Cable
11	304-0015	4	Washer, Centering		625-1304	—	Diagram, Wiring

HOUSING AND SKID BASE — OPTIONAL

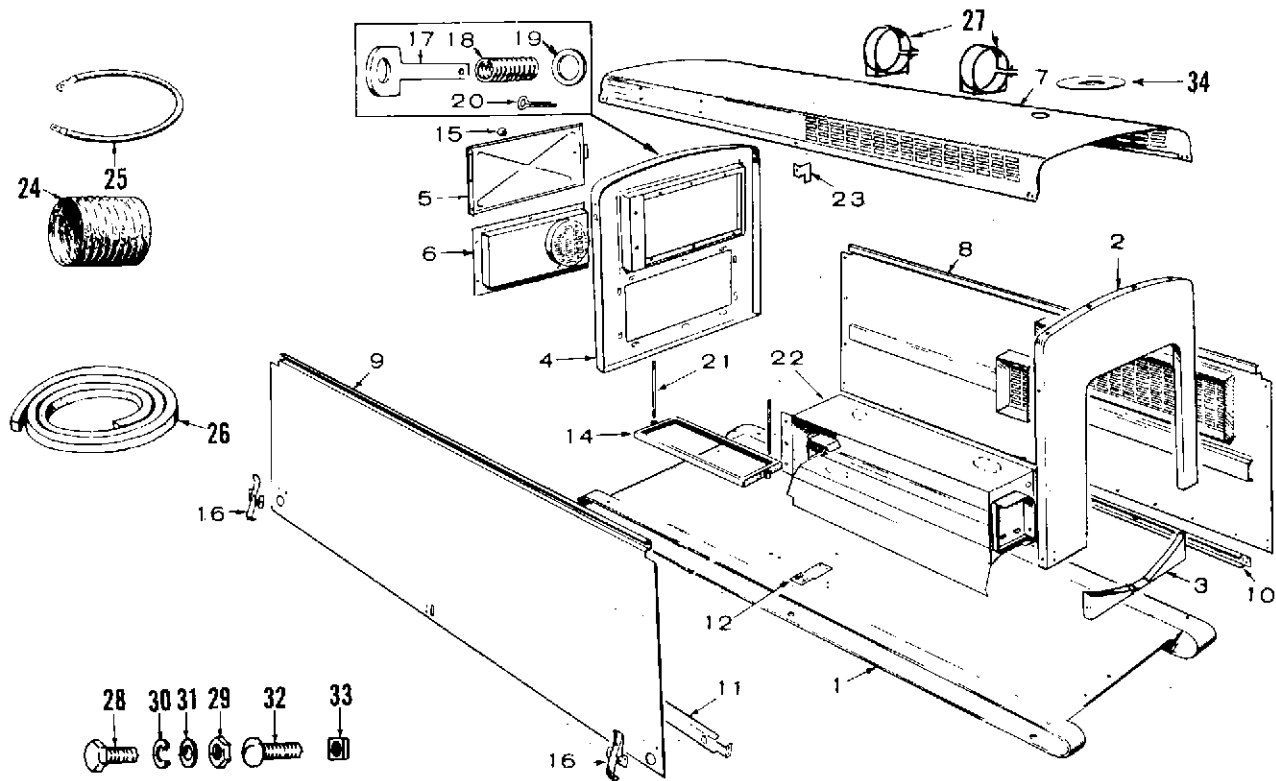

M-1353

REF. NO.	PART NO.	QTY. USED	PART DESCRIPTION
1	403-0679	1	Base, Skid
2	PANEL, FRONT - UPPER (Engine End)		
	405-1323	1	Sets Without Oil Bath Air Cleaner
	405-1651	1	Sets With Oil Bath Air Cleaner
3	405-1333	1	Panel, Front - Lower (Engine End)
4	PANEL, REAR (Generator End)		
	405-1322	1	Sets Without Meter Panel
	405-1331	1	Sets With Meter Panel
5	PANEL, DOOR - REAR END		
	405-1329	1	Sets Without Meter Panel
	405-1332	1	Sets With Meter Panel
6	405-1330	1	Panel, Generator Access
7	405-1348	1	Panel, Top
8	PANEL, RIGHT SIDE		
	405-1347	1	Sets Without Shutters
	405-1355	1	Sets With Shutters
9	405-1346	1	Panel, Left Side
10	405-1344	1	Rail, Stiffener - Right Side
11	405-1345	1	Rail, Stiffener - Left Side
12	405-1341	2	Bracket, Stiffener Rail
14	416-0502	1	Frame, Battery Hold-down
15	406-0002	1	Knob, Rear End Door Panel
16	406-0105	2	Fastener, Housing Hold-down
17	405-1138	2	Pin, Shoulder - Rear End Panel
18	405-1139	2	Spring, Shoulder Pin - Rear End Panel
19	526-0115	2	Washer, Flat (11/32" ID x 11/16" OD x 1/16" Thk)
20	516-0039	2	Pin, Cotter (3/32 x 5/8")
21	520-0490	2	Stud, Battery Hold-down (5/16 x 8-13/16")

REF. NO.	PART NO.	QTY. USED	PART DESCRIPTION
22	DUCT, EXHAUST MANIFOLD (See Separate Group for Components)		
	134-3757	1	Sets Without Shutters
			Sets With Shutters
	134-1737	1	Spec A through H (External Springs)
	134-4133	1	Begin Spec J (Internal Springs)
23	405-1181	2	Stop, Door
24	503-0423	1	Hose, Flexible - Generator Air Duct
25	336-0476	1	Strap, Ground - Engine to Frame
26	895-0104	1	Stripping, Foam Weather - (76")
27	BAND, MUFFLER		
	140-0631	2	Used for Mounting 155-0456 (Standard) Muffler
	140-0078	2	Used for Mounting 155-0360 (Critical) Muffler
28	SCREW, CAP - HEX HEAD		
	800-0025	8	5/16-18 x 5/8"
	821-0010	20	1/4-20 x 1/2" (Self-Locking)
29	862-0015	14	Nut, Hex (5/16-18)
30	WASHER, LOCK - SPRING		
	850-0045	12	5/16"
	850-0040	10	1/4"
	850-0030	34	#10
31	526-0115	2	Washer, Flat (11/32" ID x 11/16" OD x 1/16" Thk)
32	SCREW, MACHINE - ROUND HEAD		
	813-0098	34	#10-32 x 3/8"
	812-0146	10	1/4-20 x 3/8"
33	870-0110	16	Nut, Speed (1/4-20)
34	405-1673	1	Shield, Rain

AC METER PANEL (HOUSED SETS) — OPTIONAL

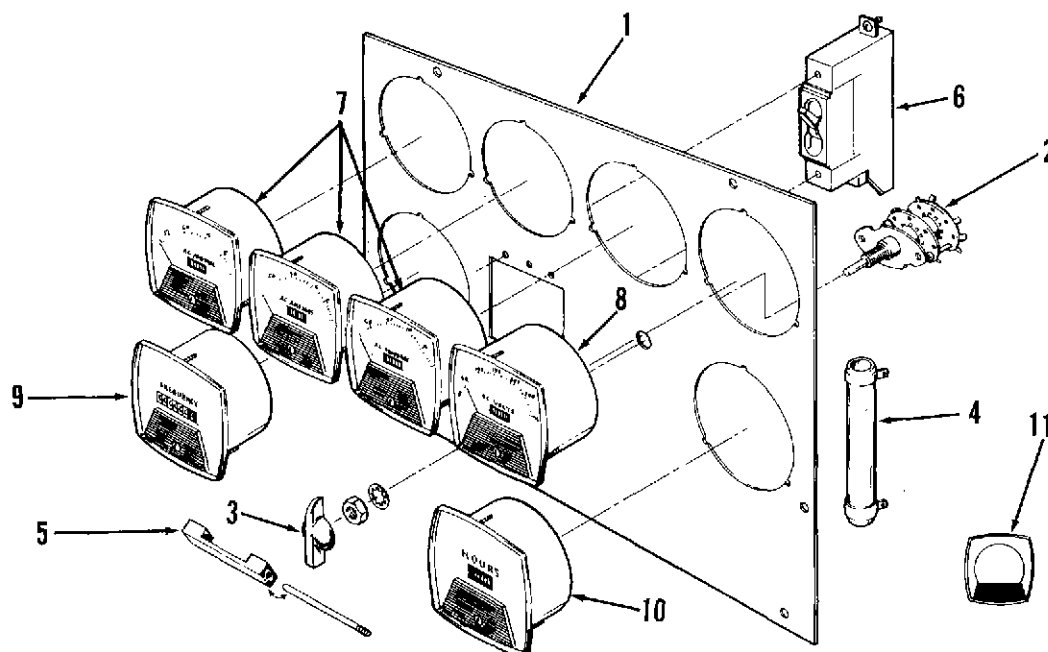

SC-1115 -1

REF. NO.	PART NO.	QTY. USED	PART DESCRIPTION	REF. NO.	PART NO.	QTY. USED	PART DESCRIPTION
1	PANEL, METER - Begin Spec AA (Spec A through Z Supply Complete Model, Specification Number and Serial Number)			6	BREAKER, CIRCUIT (Select According to Existing Breaker)		
			120 Volt				Single Pole
301-1641	1		Sets With Frequency Meter and Running Time Meter	320-0018	As Req		20 Amp, 120/240 Volt
			240 Volt	320-0019	As Req		25 Amp, 120/240 Volt
301-1641	1		Sets With Frequency Meter and Running Time Meter	320-0058	As Req		30 Amp, 120/240 Volt
			120/208 Volt	320-0020	As Req		35 Amp, 120/240 Volt
301-2088	1		Sets Without Frequency Meter and Running Time Meter	320-0195	As Req		55 Amp, 120/240 Volt
301-2204	1		Sets With Frequency Meter and Running Time Meter	320-0366	As Req		65 Amp, 120/240 Volt
			120/240 Volt				Three Pole Companion
			Single Phase Sets	320-0484	As Req		12 Amp, 480 Volt
301-1554	1		Sets Without Frequency Meter and Running Time Meter	320-0485	As Req		15 Amp, 480 Volt
301-2288	1		Sets With Frequency Meter and Running Time Meter	7	AMMETER, AC (Select According to Scale)		
			Three Phase Sets	302-0715	As Req		Scale Reads 0-15
301-2088	1		Sets Without Frequency Meter and Running Time Meter	302-0460	As Req		Scale Reads 0-20
301-2204	1		Sets With Frequency Meter and Running Time Meter	302-0418	As Req		Scale Reads 0-30
			240/416 Volt	302-0444	As Req		Scale Reads 0-35
301-2308	1		Sets With Frequency Meter and Running Time Meter	302-0419	As Req		Scale Reads 0-50
			277/480 Volt	302-0458	As Req		Scale Reads 0-80
301-2373	1		Sets Without Frequency Meter and Running Time Meter	8	VOLTMETER, AC (Select According to Scale)		
301-2308	1		Sets With Frequency Meter and Running Time Meter	302-0420	1		Scale Reads 0-150
			2	302-0421	1		Scale Reads 0-300
308-0012	1		Switch, Selector - Voltmeter (3 Phase Sets)	302-0612	1		Scale Reads 0-500
3	303-0076	1	Knob, Selector Switch - 3 Phase Sets	302-0422	1		Scale Reads 0-600
4	304-0305	1	Resistor, Fixed - 277/480 Volt Sets (45,000 Ohm, 10 Watt)	9	METER, FREQUENCY (Check Meter Face for Part Number)		
5	BAR, CIRCUIT BREAKER TIE						50 Hertz
320-0187	1		Sets With 3 Circuit Breakers	302-0234	1		100-150 Volt
320-0202	1		Sets With 2 Circuit Breakers	302-0256	1		200-250 Volt
							60 Hertz
				302-0213	1		100-150 Volt
				302-0221	1		200-250 Volt
				10	METER, RUNNING TIME (Check Meter Face for Part Number)		
							50 Hertz
				302-0468	1		120 Volt
				302-0469	1		240 Volt
							60 Hertz
				302-0465	1		120 Volt
				302-0466	1		240 Volt
				302-0467	1		480 Volt
				11	302-0448	1	Plate, Meter Face (Used on Early Style Round Meters)

MISCELLANEOUS OPTIONAL PARTS

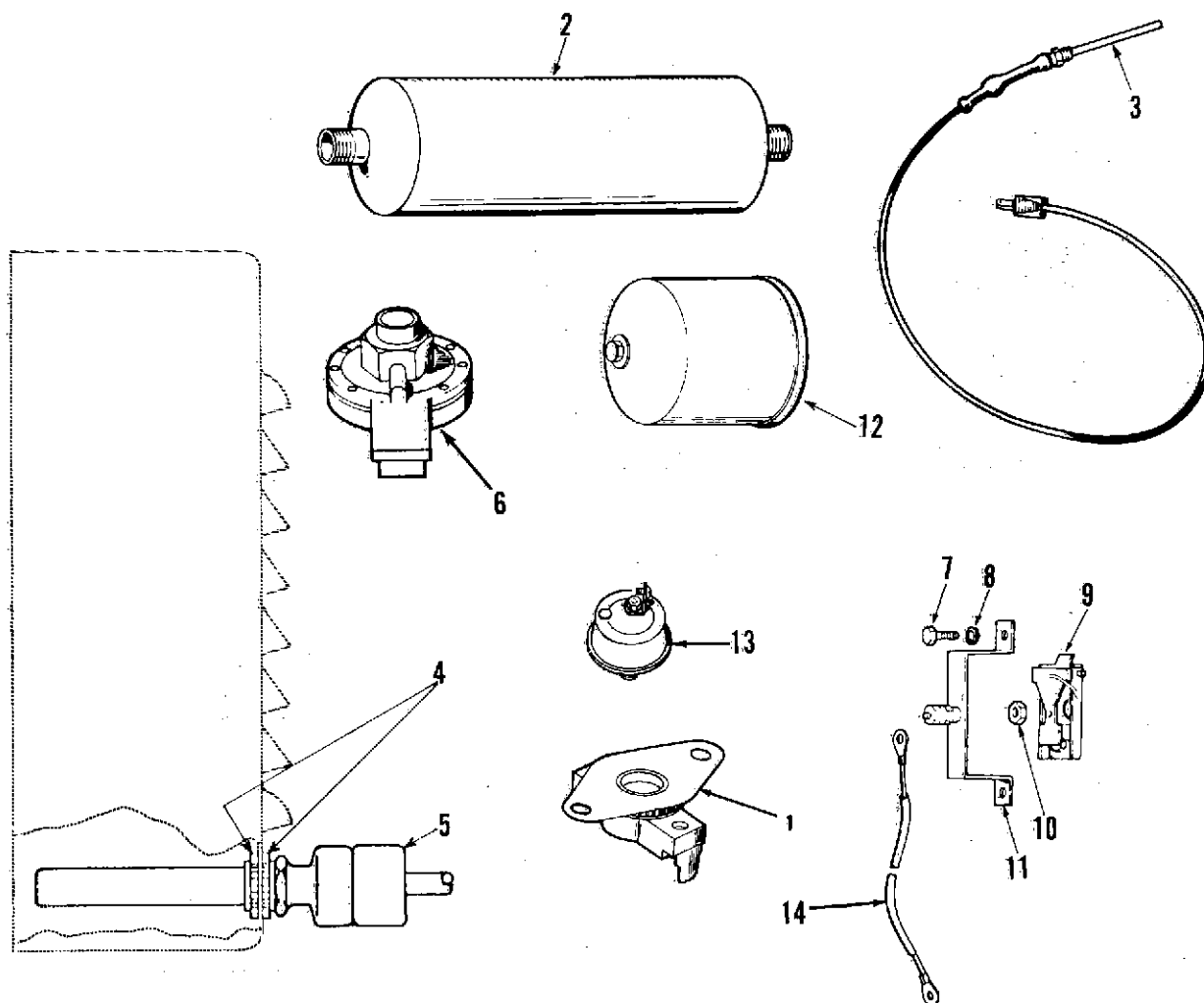

M-1142-1

REF. NO.	PART NO.	QTY. USED	PART DESCRIPTION
1	309-0270	1	Thermostat, Low Engine Temperature
2	155-0360	1	Muffler, Exhaust - Critical (Housed Sets) 24" Long (1-1/2" Inlet and Outlet)
3	102-0558	1	Heater, Oil Base
4	331-0041	2	Nut, Lock (1/2") Begin Spec AA
5	333-0184	1	Heater, Generator Space - Begin Spec AA
6	148-0367	1	Switch, Vacuum - Gas and Gas-Gasoline Sets
7	SCREW 813-0100	2	Machine - Round Head (#10-32 x 1/2") Spec A through Z
	800-0003	2	Cap - Hex Head (1/4-20 x 1/2") Begin Spec AA

REF. NO.	PART NO.	QTY. USED	PART DESCRIPTION
8	WASHER, LOCK - SPRING 850-0030	2	#10 - Spec A through Z
	850-0040	2	1/4" - Begin Spec AA
9	SWITCH, OVERSPEED 150-0956	1	60 Hertz Sets
	150-1661	1	50 Hertz Sets
10	868-0004	1	Nut, Jam - Hex Head (7/16-20)
11	BRACKET AND POINT ASSEMBLY 150-0958	1	Spec A through Z
	150-1446	1	Begin Spec AA
12	122-0193	1	Filter, Oil - Heavy Duty (5-3/4")
13	SWITCH, LOW OIL PRESSURE 309-0064	1	Spec A through E
	309-0169	1	Begin Spec F
14	336-9477	1	Lead - Overspeed Switch (Begin Spec AA)