

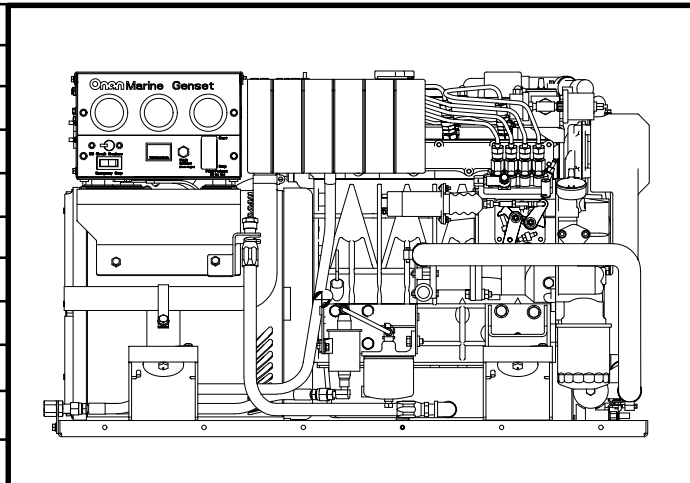

Marine

Genset Parts Catalog

**MDKAA
MDKAB**



MODEL IDENTIFICATION

To avoid errors or delay in filling your parts order, always give the MODEL, SPEC NO. and SERIAL NO. from the Onan nameplate.

For handy reference, insert your nameplate information in the spaces below.

MODEL AND SPEC NO.

SERIAL NO.

DIGITAL CONTROL SOFTWARE VERSION
AND DATE (IF APPLICABLE)

SAFETY PRECAUTIONS

The following symbols are used in Onan manuals to alert users to the potentially dangerous conditions relating to maintenance of equipment and replacement of parts. Please read and observe.



This symbol warns of immediate hazards which will result in severe personal injury or death.



This symbol refers to a hazard or unsafe practice which can result in severe personal injury or death.



This symbol refers to a hazard or unsafe practice which can result in severe personal injury or product or property damage.

PRODUCT SAFETY PRECAUTIONS



Service and repair of Onan equipment must be performed by trained, experienced personnel only. Improper service or repair may result in property damage, severe personal injury or death. Do not use this catalog as a guide to servicing your equipment. Read and follow the IMPORTANT SAFETY INSTRUCTIONS in the Service Manual appropriate for the equipment you are working on.



Contact with USED ENGINE OILS has been identified by a United States federal agency and some USA state agencies as causing CANCER or REPRODUCTIVE TOXICITY. When checking or changing engine oils take all necessary precautions not to ingest, breathe the fumes or contact the used oil.



Contact with ASBESTOS has been identified by a United States federal agency and some USA state agencies as causing CANCER or REPRODUCTIVE TOXICITY. When handling engine gaskets take all necessary precautions not to ingest, breathe or contact the dust from the gaskets! Use adequate ventilation and wear protective gloves, masks and clothing!



Contact with BENZINE and LEAD, found in gasoline, fuel additives and solvents has been identified by a United States federal agency and some USA state agencies as causing CANCER or REPRODUCTIVE TOXICITY. When checking, draining or adding gasoline and fuel additives or using solvents take all necessary precautions not to ingest, breathe the fumes or contact the liquids. Use adequate ventilation and wear protective gloves, masks and protective clothing!

Introduction

This catalog applies to the standard marine generator sets listed below. Parts are arranged in groups of related items and each illustrated part is identified by a reference number corresponding to the same reference number in the parts list. Parts illustrations are typical. Unless otherwise mentioned in the description or page heading, parts are interchangeable between models. Throughout this catalog left and right sides are determined by facing the engine end (front) of the set.

<u>MODEL</u>	<u>HERTZ</u>
MDKAA/*	50/60
MDKAB/*	50/60

* – The diagonal line (/) in the model and specification number separates generator set characteristics from the specification number and letter. The specification number denotes customer requested options or deviations from the standard model. The specification letter advances (A to B, B to C, etc.) with major manufacturing changes.

Index

Adapter, DC Control Threaded, **63**
Adapter, Pipe, **32**
Alternator (12V), **29**
Alternator (24V), **30**
Arm, Rocker, **24**
Armature, Starter (12V), **12**
Armature, Starter (24V), **13**

Baffle Assy, Generator, **54**
Ball, Crankshaft, **8**
Ball, Pressure Valve, **27**
Base, Fuel Filter Aluminum, **32**
Base, Mounting, **52**
Bearing, Alternator (24V), **31**
Bearing, Connecting Rod, **10**
Bearing, Crankshaft, **8**
Bearing, Fork Lever, **18**
Bearing, Fuel Camshaft, **15**
Bearing, Generator Rotor Ball, **59**
Bearing, Governor Miniature, **18**
Bearing, Governor Weight, **15**
Bearing, Raw Water Pump, **40**
Bearing, Starter Ball (24V), **13**
Bearing, Starter Oilless (12V), **12**
Bearing, Water Pump, **28**
Belt, Fan, **29, 30**
Block, Cylinder, **7**
Body, Raw Water Pump, **40**
Boot, DC Pushbutton, **63**
Boot, Engine Harness, **63**
Box, AC Control, **61**
Box, DC Control, **63**
Bracket, Belt Guard, **53**
Bracket, Fuel Pump/Filter Mounting, **32**
Bracket, Heat Exchanger, **39**
Bracket, Isolated Ground, **51**
Bracket, Lifting, **21**
Bracket, Oil Drain, **43**
Bracket, Oil Pressure Switch, **43**
Bracket, Relay, **63**
Bracket, Remote Separator Mounting, **34**
Bracket, Resistor, **37**
Bracket, Rocker Arm, **24**
Bracket, Stop Solenoid, **37**
Breaker & Terminal Assy, DC, **63**
Breaker, AC Control Circuit, **61**
Breaker, DC Control Circuit, **63**
Brush, Alternator (24V), **31**
Brush, Starter Yoke (24V), **13**
Bulkhead, **32**
Bush, Governor Gear, **7**
Bushing, Connecting Rod, **10**
Bushing, Exhaust Manifold Reducer, **47**
Bushing, Idle Gear, **9**
Bushing, Pipe, **32**

Cam, Fuel, **15**
Camshaft, **9**

Camshaft, Fuel, **15**
Cap, Coolant Tank , **42**
Cap, Cylinder Block Sealing, **7**
Cap, Cylinder Head Sealing, **21**
Cap, Exhaust Manifold, **47**
Cap, Injection Pump Eye Joint, **19**
Cap, Oil Drain Hose Pipe, **43**
Cap, Stop Lever, **17**
Cap, Valve, **24**
Case, Main Bearing, **14**
Catch, Roof Spring, **56**
Circlip, Governor External, **18**
Circlip, Governor Shaft, **15**
Circlip, Idle Gear, **9**
Circlip, Piston Pin, **10**
Circlip, Rocker Arm External, **24**
Clamp, Injection Pipe, **22**
Clip, Front Panel Door, **55, 57**
Clip, Hose, **32**
Clip, Stop Solenoid Linkage, **37**
Clutch, Starter (12V), **12**
Clutch, Starter (24V), **13**
Cock Assy, Cylinder Block Drain, **7**
Collar, Crankshaft, **8**
Collar, Eye Joint, **19**
Collar, Governor, **18**
Collar, Governor Shaft, **15**
Collar, Idle Gear, **9**
Collar, Speed Control Plate, **16**
Collar, Starter (12V), **12**
Collet, Valve Spring, **24**
Components, Alternator (24V), **31**
Components, Captive Water Pump, **28**
Components, Control Panel, **64**
Components, Door, **55**
Components, Front Panel, **55**
Components, Injection Pump, **20**
Components, Nozzle Holder, **23**
Components, Rail, **58**
Components, Raw Water Pump, **40**
Components, Remote Water Separator, **35**
Components, Roof, **56**
Components, Starter, **12, 13**
Components, Starter (24V), **13**
Connecotr, Fuel System Male, **32**
Connector, Fuel System Female, **32**
Control, AC, **61**
Control, DC, **63**
Cord, Glow Plug, **22**
Coupling, Oil System Anchor, **43**
Cover Assy, Generator Housing, **54**
Cover, AC Control Box, **61**
Cover, AC Control Circuit Breaker, **61**
Cover, Alternator Bearing (24V), **31**
Cover, Bearing Case, **14**
Cover, Cylinder Head, **26**
Cover, DC Control Box, **63**
Cover, Endbell, **59**

Index

- Cover, Flywheel Housing, **11**
- Cover, Fork Lever Shaft, **18**
- Cover, Gearcase Oil Fill, **27**
- Cover, Head Cover Oil Fill, **26**
- Cover, Heat Exchanger End, **39**
- Cover, Hole, **7, 19**
- Cover, Oil Filter Hole, **27**
- Cover, Oil Pump, **27**
- Cover, Roof Access, **56**
- Cover, Sound Shield Exhaust Access, **57**
- Cover, Thermostat, **25**
- Crankshaft, **8**

- Disk, Generator Rotor Drive, **59**
- Door Assy, Sound Shield, **54**
- Drain Assy, Water Separator, **35**

- Edging, Front Panel, **55**
- Edging, Generator Housing, **57**
- Edging, Heat Exchanger Bracket, **39**
- Edging, Rail, **58**
- Edging, Roof, **56**
- Elbow, Exhaust, **47**
- Elbow, Inverted Male, **32**
- Elbow, Male, **32**
- Elbow, Oil System, **43**
- Elbow, Pipe, **32**
- Elbow, Street, **34**
- Elbow, Vacuum Relief Valve, **41**
- Element, Breather, **26**
- Element, Fuel Filter, **32**
- Element, Remote Water Separator, **35**
- Endbell, **59**
- Engine Assy, Replacement, **7**
- Exchanger, Heat, **39**

- Fan, Generator, **59**
- Filter, Fuel, **32**
- Filter, Oil, **27**
- Fitting, Oil Filter Connector, **27**
- Flange, Bulkhead, **58**
- Flange, Injection Pump Sleeve, **20**
- Flange, Water, **25**
- Flange, Water Pump, **28**
- Flywheel, **11**

- Gasket, Bearing Case, **14**
- Gasket, Bearing Case Cover, **14**
- Gasket, Cap Nut, **26**
- Gasket, Cylinder Block Plug, **7**
- Gasket, Cylinder Head, **21**
- Gasket, Cylinder Head Cover, **26**
- Gasket, Delivery Valve, **20**
- Gasket, Exhaust Manifold, **47**
- Gasket, Eye Joint, **19**
- Gasket, Fork Lever Shaft Cover, **18**
- Gasket, Gearcase, **27**
- Gasket, Heat Exchanger End Cover, **39**
- Gasket, Hole Cover, **7, 19**
- Gasket, Injection Pump, **20**
- Gasket, Intake Manifold, **45**
- Gasket, Nozzle Holder, **22**
- Gasket, Oil Pan, **44**
- Gasket, Overflow Pipe, **22**
- Gasket, Raw Water Pump, **39**
- Gasket, Speed Control Plate, **16**
- Gasket, Stop Lever, **17**
- Gasket, Thermostat, **25**
- Gasket, Water Flange, **25**
- Gasket, Water Pump, **28**
- Gauge, Coolant Temperature, **64**
- Gauge, Oil Pressure, **64, 69**
- Gauge, Water Temperature, **69**
- Gear, Cam, **9**
- Gear, Crankshaft, **8**
- Gear, Governor, **15**
- Gear, Idle, **9**
- Gear, Injection Pump, **15**
- Gear, Oil Pump Drive, **8**
- Gear, Ring, **11**
- Gear, Starter (12V), **12**
- Gear, Starter Pinion (24V), **13**
- Gearcase, **27**
- Generator, **59**
- Governor, **18**
- Grommet, AC Control Box, **61**
- Grommet, Baffle, **54**
- Grommet, DC Control Box, **63**
- Grommet, DC Harness, **63**
- Grommet, Front Panel, **55**
- Grommet, Rear Rail, **58**
- Grommet, Roof, **56**
- Grommet, Stator Housing, **59**
- Grommet, Vacuum Relief Valve, **41**
- Ground, Isolated, **51**
- Ground, Negative, **49**
- Guard, Belt, **53**
- Guard, Starter, **11**
- Guide, Valve, **21**

- Hanger, Coolant Tank, **42**
- Harness, Adapter, **71**
- Harness, DC, **63**
- Harness, Deluxe Remote Panel, **67, 68**
- Harness, Engine, **63**
- Harness, Gauge Panel, **64**
- Harness, Junction, **71**
- Harness, Low Coolant, **47, 48**
- Harness, Pigtail, **71**
- Harness, Remote Extension, **71**
- Harness, Remote Panel, **66, 69**
- Harnesses, **70, 71**
- Head Assy, Water Separator Replacement, **35**
- Head, Cylinder, **21**
- Holder Assy, Brush (24V), **13**
- Holder Assy, Starter (12V), **12**

Index

- Holder, Alternator Brush (24V), **31**
- Holder, Delivery Valve, **20**
- Holder, Governor Gear, **15**
- Holder, Nozzle, **22, 23**
- Hose, Air Intake, **45**
- Hose, Breather, **26**
- Hose, Coolant, **39, 47**
- Hose, Coolant Tank, **42**
- Hose, Exhaust, **47**
- Hose, Oil Drain, **43**
- Hourmeter, **63**
- Housing Assy, Generator, **54**
- Housing, Flywheel, **11**
- Housing, Generator, **57**
- Housing, Raw Water Pump, **40**

- Impeller, Captive Water Pump, **28**
- Impeller, Raw Water Pump, **40**
- Indicator, Oil Level, **7**
- Inlet Assy, Generator, **54**
- Insulation, Control Box, **54**
- Insulation, Door, **55**
- Insulation, Front Panel, **55**
- Insulation, Generator Baffle, **54**
- Insulation, Generator Housing, **56, 57**
- Insulation, Generator Housing Cover, **54**
- Insulation, Inlet Baffle, **54**
- Insulation, Roof, **56**
- Isolator, Control Mount Vibration, **65**
- Isolator, Generator/Engine Vibration, **52**

- Joint, Breather Pipe, **26**
- Joint, Eye, **19**
- Joint, Stop Solenoid Ball, **37**

- Key, Camshaft Feather, **9**
- Key, Crankshaft, **8**
- Key, Fuel Camshaft Woodruff, **15**
- Key, Raw Water Pump, **40**
- Kit, Basic Remote Panel, **66**
- Kit, Coolant Recovery, **42**
- Kit, Deluxe Remote Panel, **67, 68**
- Kit, Dry Exhaust, **47**
- Kit, Dual Gauge Switch, **64**
- Kit, Exhaust, **47**
- Kit, Gasket, **73**
- Kit, Gauge Panel, **64**
- Kit, Heat Exchanger Cap, **39**
- Kit, Isolated Ground, **51**
- Kit, Keel Cooling, **7**
- Kit, Low Coolant Sender, **47**
- Kit, Muffler, **33**
- Kit, Muffler, Fuel/Water Separator, **33**
- Kit, Raw Water Pump Service, **40**
- Kit, Remote Fuel/Water Separator, **34**
- Kit, Remote Gauge Panel, **69**
- Kit, Remote Water Separator Metal Bowl Replacement, **35**
- Kit, Sender, **25**

- Kit, Siphon Break, **41**
- Kit, Sound Shield, **54**
- Kit, Sound Shield Insulation, **54**
- Kit, Water Separator, **33**

- Labels, **73**
- Lever Assy, Governor, **17**
- Lever, Engine Stop, **16**
- Lever, Fork, **18**
- Lever, Governor, **17**
- Lever, Speed Control, **16**
- Lever, Speed Control Plate Change, **16**
- Line, Flex Fuel, **34**
- Line, Fuel, **32**
- Line, Oil, **43**
- Link, Stop Solenoid, **37**

- Manifold, Exhaust, **47**
- Manifold, Intake, **45**
- Meter, Hour, **67**
- Meter, Running Time, **69**
- Meter, Volt, **68, 69**
- Mixer, **47**
- Mount, Control, **65**
- Mount, Engine, **52**
- Muffler, **33**

- Neck, Exhaust Manifold Filler, **47**

- O'Ring Kit, Water Separator, **35**
- O'Ring, Cylinder Block Pipe Pin, **7**
- O'Ring, Cylinder Head , **21**
- O'Ring, Gearcase, **27**
- O'Ring, Gearcase Oil Fill Cover, **27**
- O'Ring, Head Cover Oil Fill Cover, **26**
- O'Ring, Heat Exchanger Cover, **39**
- O'Ring, Hole Cover, **27**
- O'Ring, Injection Pump, **20**
- O'Ring, Oil Filter Cover, **27**
- O'Ring, Oil Pickup Tube, **44**
- O'Ring, Oil Pump Drive Gear, **8**
- O'Ring, Raw Water Pump, **40**
- O'Ring, Speed Control Plate, **16**
- Oil System, **43**

- Pan, Drip, **52**
- Pan, Oil, **44**
- Panel Assy, Front, **54**
- Panel, Basic Remote Control, **66**
- Panel, DC Control, **63**
- Panel, DC Control Box Rear, **63**
- Panel, Deluxe Remote Control, **67, 68**
- Panel, Rear Saddle, **65**
- Panel, Remote, **69**
- Panel, Remote Gauge Control, **69**
- Panel, Remote Printed, **67, 68**
- Pencil, Zinc, **39**
- Piece, Distance, **23**

Index

Piece, Nozzle, **23**
Pin, Cylinder Block Pipe, **7**
Pin, Cylinder Block Start Spring, **7**
Pin, Cylinder Block Straight, **7**
Pin, Injection Pump Clamp, **20**
Pin, Injection Pump Joint, **20**
Pin, Piston, **10**
Pin, Speed Control Plate Spring, **16**
Pin, Tappet Guide, **20**
Pipe, Injection, **22**
Pipe, Overflow, **22**
Pipe, Water Return, **25, 28**
Piston, **10**
Plate, AC Control Circuit Breaker, **61**
Plate, Breather Element, **26**
Plate, Injection Pump, **20**
Plate, Raw Water Pump Cover, **40**
Plate, Raw Water Pump Wear, **40**
Plate, Speed Control, **16**
Plug, Cylinder Block, **7**
Plug, Cylinder Head, **21**
Plug, Exhaust Manifold, **47**
Plug, Fuel Filter Drain, **32**
Plug, Gearcase, **27**
Plug, Glow, **22**
Plug, Hex Pipe, **34**
Plug, Oil Pan, **44**
Plug, Oil System Hex Head Pipe, **43**
Plug, Rail, **58**
Plug, Water Flange, **25**
Plunger, Pump, **20**
Pulley, Fan, **29, 30**
Pulley, Fan Drive, **29, 30**
Pump Assy, Water Separator, **35**
Pump, Fuel, **32**
Pump, Injection, **19, 20**
Pump, Raw Water, **39**
Pump, Water, **28**

Rack, Injection Pump Control, **20**
Rail Assy, Sound Shield, **54**
Rectifier, Alternator (24V), **31**
Rectifier, DC Harness, **63**
Regulator, Alternator (24V), **31**
Regulator, Voltage, **63**
Relay, **63**
Relay, DC Harness, **63**
Relay, Isolated Ground Solenoid, **51**
Resistor, DC Harness, **63**
Resistor, Fuel Pump (24V), **37**
Resistor, Gauge Panel, **64**
Resistor, Remote Panel, **69**
Resonator, **45**
Retainer, Starter (24V), **13**
Retainer, Valve Spring, **24**
Ring, Piston, **10**
Ring, Raw Water Pump Retaining, **40**
Ring, Starter Snap (12V), **12**

Rod, Camshaft Push, **9**
Rod, Connecting, **10**
Rod, Nozzle Holder Push, **23**
Roller, Starter (24V), **13**
Roof Assy, **54**
Rotor, Alternator (24V), **31**
Rotor, Generator, **59**
Rotor, Generator Exciter, **59**
Rotor, Oil Pump, **27**

Saddle, Control, **65**
Seal, Bearing Case Oil, **14**
Seal, Door Edge, **55**
Seal, Endbell O'Ring, **59**
Seal, Front Panel Edge, **55**
Seal, Gearcase Oil, **27**
Seal, Generator Housing Edge, **57**
Seal, Heat, **22**
Seal, Raw Water Pump Lip, **40**
Seal, Raw Water Pump Mechanical, **40**
Seal, Speed Control Plate Oil, **16**
Seal, Valve Stem, **24**
Seal, Water Pump Mechanical, **28**
Seat, Injection Pump Spring, **20**
Seat, Pressure Valve, **27**
Seat, Raw Water Pump Seal, **40**
Sender, Low Coolant, **47**
Sender, Oil Pressure, **43**
Sender, Water Temperature, **25**
Separator, Fuel/Water, **33**
Separator, Remote Fuel/Water, **34**
Separator, Remote Fuel/Water Separator, **34**
Separator, Remote Water, **35**
Separator, Water, **33**
Set, Piston Ring, **10**
Shaft, Fork Lever, **18**
Shaft, Governor, **15, 16**
Shaft, Governor Weight, **15**
Shaft, Idle Gear, **9**
Shaft, Raw Water Pump, **40**
Shaft, Rocker Arm, **24**
Shaft, Stop Lever, **16**
Shield, Breather Oil, **26**
Shield, Sound, **54**
Shim, Injection Pump, **19, 20**
Shim, Speed Control Plate, **16**
Sleeve, Air Intake, **45**
Sleeve, Crankshaft, **8**
Sleeve, Governor, **15**
Sleeve, Injection Pump Control, **20**
Socket, DC Harness Relay, **63**
Solenoid, Stop, **37**
Spacer, Raw Water Pump, **40**
Spring, Alternator Brush (24V), **31**
Spring, Brush (24V), **13**
Spring, Delivery Valve, **20**
Spring, Governor, **18**
Spring, Governor Start, **18**

Index

Spring, Injection Pump Plunger, **20**
Spring, Nozzle, **23**
Spring, Pressure, **27**
Spring, Rocker Arm, **24**
Spring, Speed Control Plate Return, **16**
Spring, Valve, **24**
Standoff, AC Control Insulator, **61**
Starter (Mounting), **11**
Stator, Exciter, **59**
Stator, Generator, **59**
Stay, Alternator, **29, 30**
Stopper, Camshaft, **9**
Stopper, Fuel Camshaft, **15**
Strainer, Water Pickup, **33**
Strap, AC Control Bond, **61**
Strap, Bond, **49**
Strap, Heat Exchanger Mounting, **39**
Strike, Door Spring, **55**
Strip, Isolated Ground, **51**
Support, Voltage Regulator, **63**
Switch, Deluxe Remote Rocker, **67, 68**
Switch, Hi Water Temperature, **25**
Switch, Low Oil Pressure, **43**
Switch, Manual Transfer (On/Off Shore), **72**

Switch, Remote Panel Rocker, **66**
Switch, Rocker, **63, 69**
Switch, Starter Magnetic (12V), **12**
Switch, Starter Magnetic (24V), **13**
Switch, Temperature, **47**
System, Cooling, **39**

Tank, Coolant Recovery, **42**
Tappet, Camshaft, **9**
Tappet, Injection Pump, **20**
Tee, Oil System Pipe, **43**
Tee, Vacuum Relief Valve, **41**
Thermostat, **25**
Tube, Exhaust, **47**
Tube, Oil Pickup, **44**
Tube, Water, **39**

Valve, **24**
Valve, Delivery, **20**
Valve, Vacuum Relief, **41**
Voltmeter, **64**

Weight, Governor, **15**

Cylinder Block

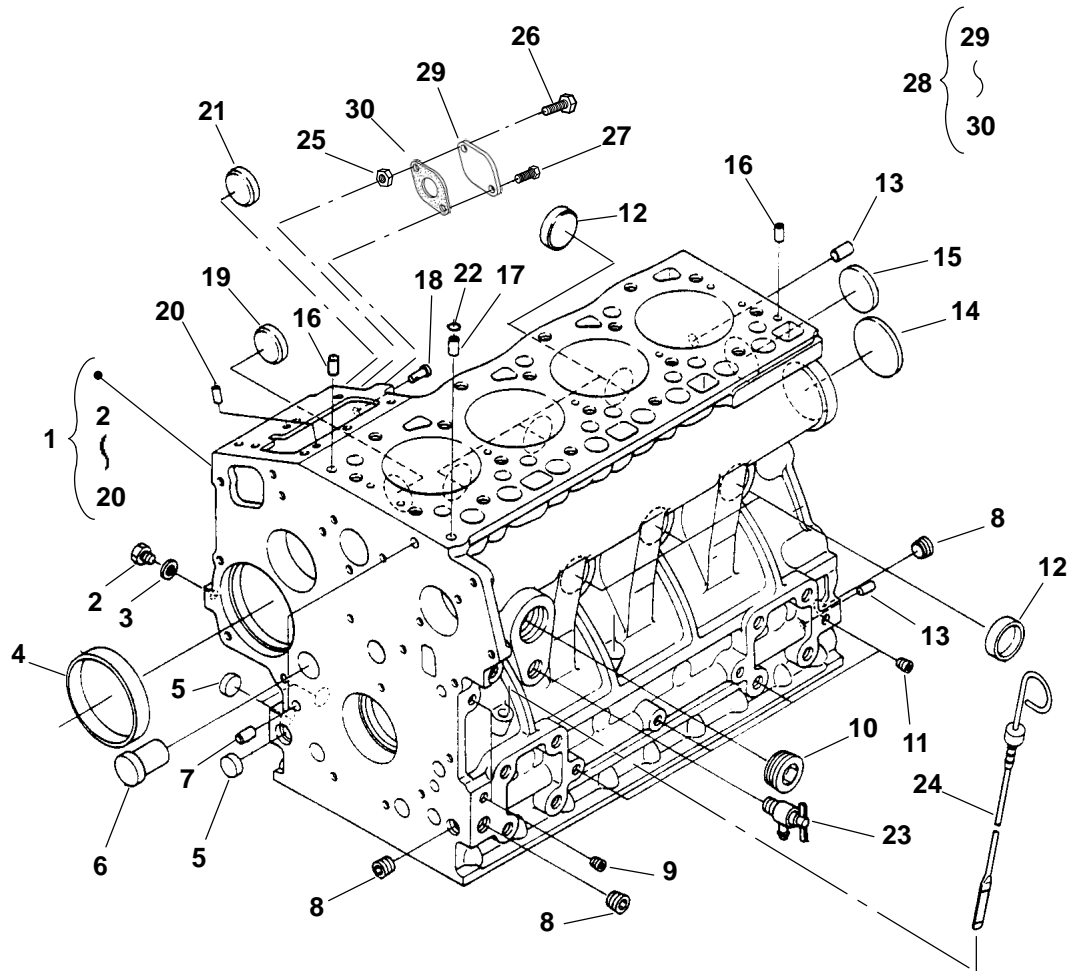

REF NO.	PART NO.	QTY USED	PART DESCRIPTION	REF NO.	PART NO.	QTY USED	PART DESCRIPTION
			Engine Assy, Replacement Spec A	9	185-2233	2	*Plug
			MDKAA	10	185-6856	1	*Plug
100-3459-01	1	12V		11	185-2188	4	*Plug
100-3459-02	1	24V		12	185-5484	6	*Cap, Sealing
			MDKAB	13	185-5487	2	*Pin, Straight
100-3460-01	1	12V		14	185-6040	1	*Plug, Expansion
100-3460-02	1	24V		15	185-2412	1	*Cap, Sealing
			Begin Spec B	16	185-5843	2	*Pin, Straight
			MDKAA	17	185-6469	1	*Pin, Pipe
100-3615-01	1	12V		18	185-2102	1	*Pin, Start Spring
100-3615-02	1	24V		19	185-7212	1	*Plug
			MDKAB	20	185-5486	2	*Pin, Straight
100-3620-01	1	12V		21	185-6889	1	Cap, Sealing
100-3620-02	1	24V		22	185-2095	1	O'Ring
1	1	1	Block, Cylinder (Includes Parts Marked *)	23	185-5490	1	Cock Assy, Drain Indicator, Oil Lever
			MDKAA	24	185-6866	1	
185-7245	1		MDKAB	25	185-2367	1	Nut
185-7302	1			26	185-2565	1	Bolt
2	185-5845	1	*Plug	27	185-2403	1	Bolt
3	185-2338	1	*Gasket	28	155-3199	1	Kit, Keel Cooling (Includes Cover and Gasket)
4	185-6472	1	*Bush, Governor Gear	29	185-6578	1	Cover
5	185-6121	3	*Plug, Expansion	30	185-6579	1	Gasket
6	185-6471	1	*Plug				
7	185-2115	2	*Pin, Pipe				
8	185-6468	3	*Plug				

* - Parts Included in Cylinder Block.

Crankshaft

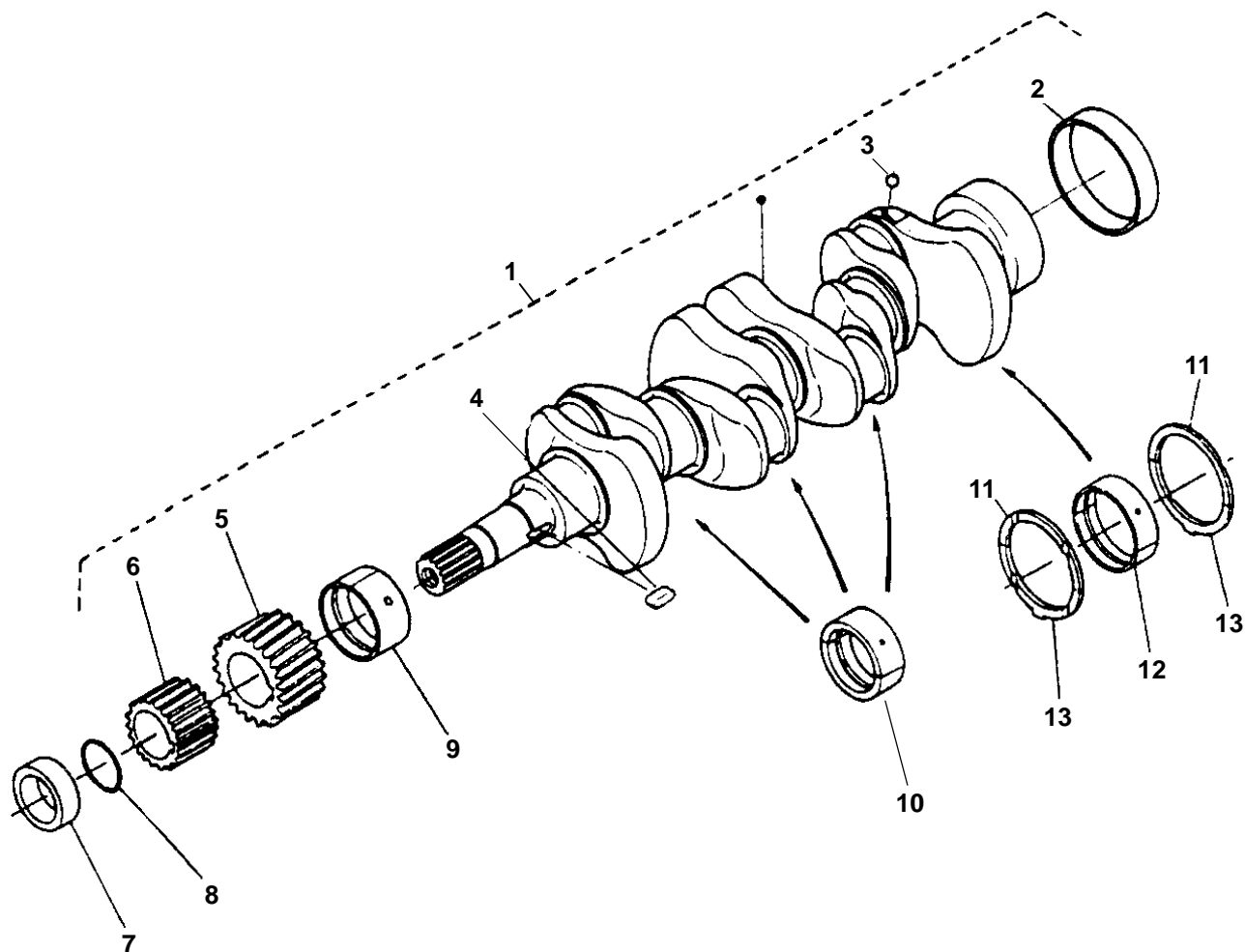

REF NO.	PART NO.	QTY USED	PART DESCRIPTION	REF NO.	PART NO.	QTY USED	PART DESCRIPTION
1			Crankshaft (Includes Parts Marked *)	11			Washer, Thrust
	185-7249	1	MDKAA		185-5938	2	Standard
	185-7312	1	MDKAB		185-6555	2	.2mm, Oversize
2	185-6543	1	*Sleeve, Crankshaft		185-6556	2	.4mm, Oversize
3	185-5924	4	*Ball	12			Bearing, Crankshaft
4	185-6541	1	*Key		185-6552	1	Standard
5	185-6540	1	*Gear, Crankshaft		185-6553	1	.2mm, Undersize
6	185-6542	1	*Gear, Oil Pump Drive		185-6554	1	.4mm, Undersize
7	185-6544	1	Collar, Crankshaft	13			Washer, Thrust
8	185-6545	1	O'Ring		185-5941	2	Standard
9			Bearing, Crankshaft		185-5942	2	.2mm, Oversize
	185-6546	1	Standard		185-5943	2	.4mm, Oversize
	185-6547	1	.2mm, Undersize				
	185-6548	1	.4mm, Undersize				
10			Bearing, Crankshaft				
	185-6549	3	Standard				
	185-6550	3	.2mm, Undersize				
	185-6551	3	.4mm, Undersize				

* - Parts Included in Crankshaft.

Camshaft

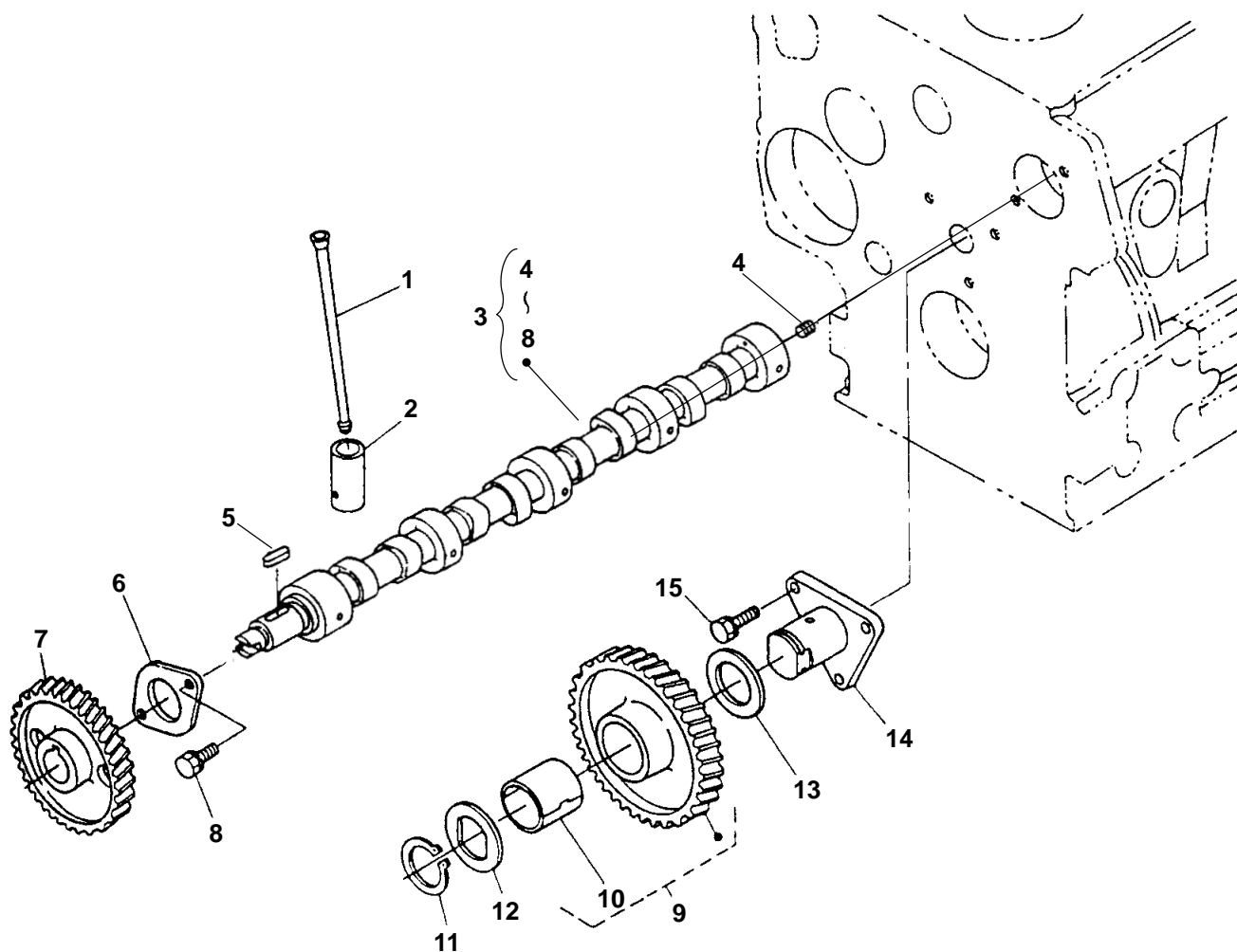

REF NO.	PART NO.	QTY USED	PART DESCRIPTION
1	185-6517	8	Rod, Push
2	185-6516	8	Tappet
3	185-6518	1	Camshaft Assy (Includes Parts Marked *)
4	185-5558	1	*Screw, Set
5	185-5560	1	*Key, Feather
6	185-6520	1	*Stopper, Camshaft
7	185-6519	1	*Gear, Cam
8	185-2387	2	*Bolt
9	185-6521	1	Gear Assy, Idle (Includes Bushing)

REF NO.	PART NO.	QTY USED	PART DESCRIPTION
10	185-6522	1	Bushing, Idle Gear
11	185-6525	1	Circlip, Idle Gear
12	185-6524	1	Collar, Idle Gear
13	185-6523	1	Collar, Idle Gear
14	185-6526	1	Shaft, Idle Gear
15	185-2388	3	Bolt

* - Parts Included in Camshaft Assy.

Piston

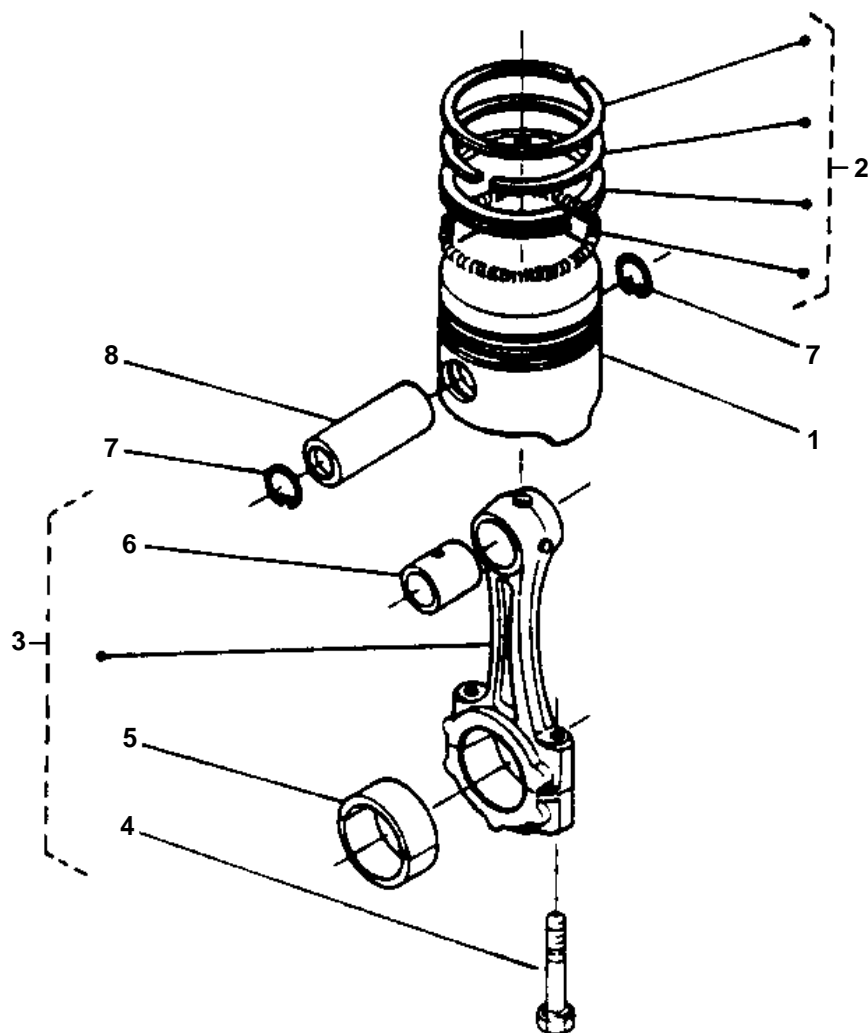

REF NO.	PART NO.	QTY USED	PART DESCRIPTION	REF NO.	PART NO.	QTY USED	PART DESCRIPTION
1			Piston	3	185-6533	4	Rod Assy, Connecting (Includes Bolt, Bearing and Bushing)
	185-6745	4	MDKAA Standard	4	185-6535	8	Bolt, Connecting Rod
	185-6746	4	.5mm, Oversize	5			Bearing, Connecting Rod
			MDKAB		185-6536	4	Standard
	185-7308	4	Standard		185-6537	4	.2mm Undersize
	185-7309	4	.5mm Oversize		185-6538	4	.4mm Undersize
2			Ring Set, Piston	6	185-6534	4	Bushing, Connecting Rod
			MDKAA	7	185-6532	8	Circlip, Piston Pin
	185-6529	4	Standard	8	185-6531	4	Pin, Piston
	185-6530	4	.5mm Oversize				
			MDKAB				
	185-7310	4	Standard				
	185-7311	4	.5mm Oversize				

Flywheel

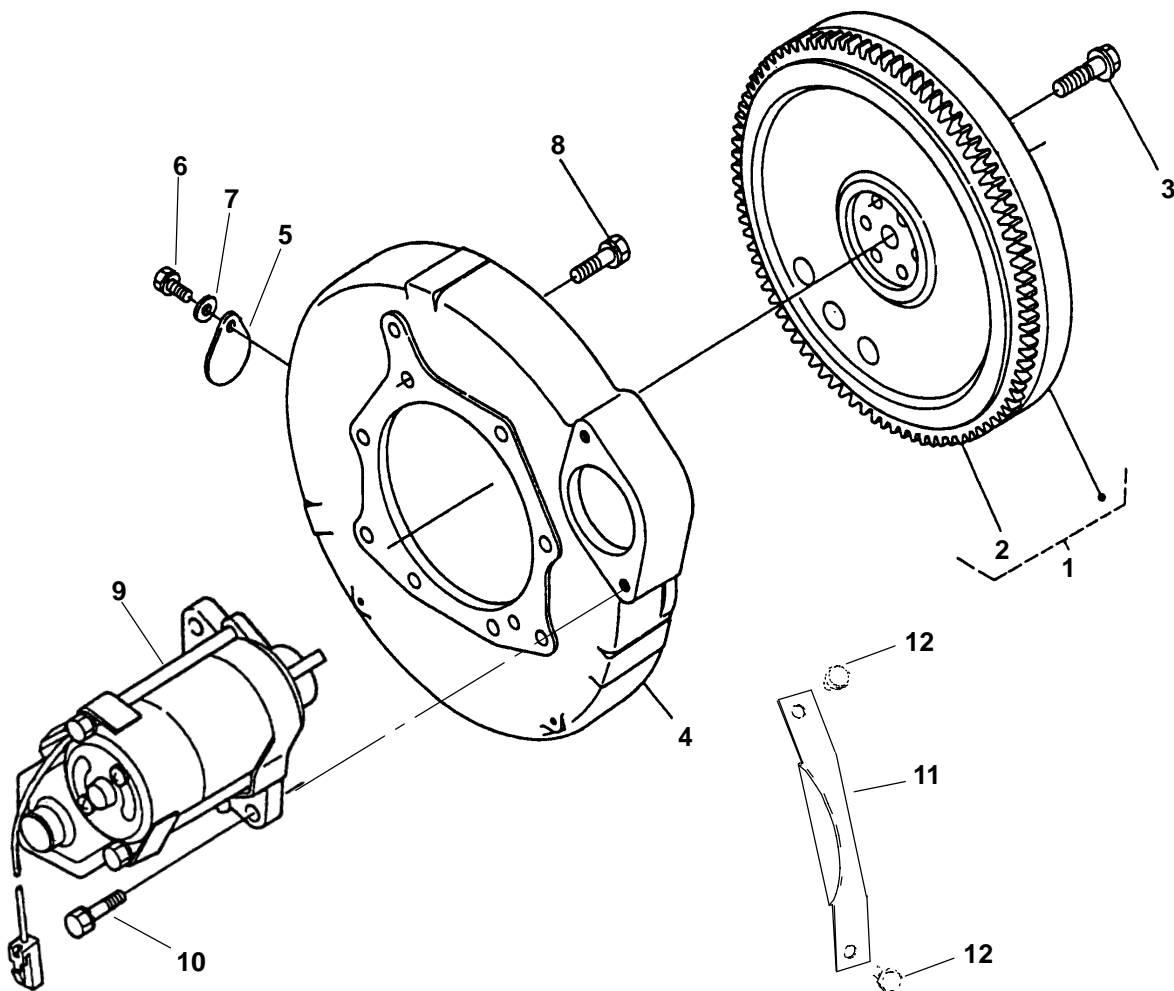

REF NO.	PART NO.	QTY USED	PART DESCRIPTION	REF NO.	PART NO.	QTY USED	PART DESCRIPTION
1	185-7250	1	Flywheel (Includes Ring Gear)	9		1	Starter (See Separate Page for Components)
2	185-2170	1	Gear, Ring		185-7104	1	12V
3	185-6409	6	Bolt, Flywheel		185-7105	1	24V
4	185-7218	1	Housing, Flywheel	10	185-2564	2	Screw
5	185-7219	1	Cover	11	191-2275-01	1	Guard, Starter
6	185-7222	1	Bolt	12	815-0194	2	Screw, Hex Head (#10-32 x .38")
7	185-7221	1	Washer, Plain				
8	185-2178	8	Bolt				

Starter Components (12V)

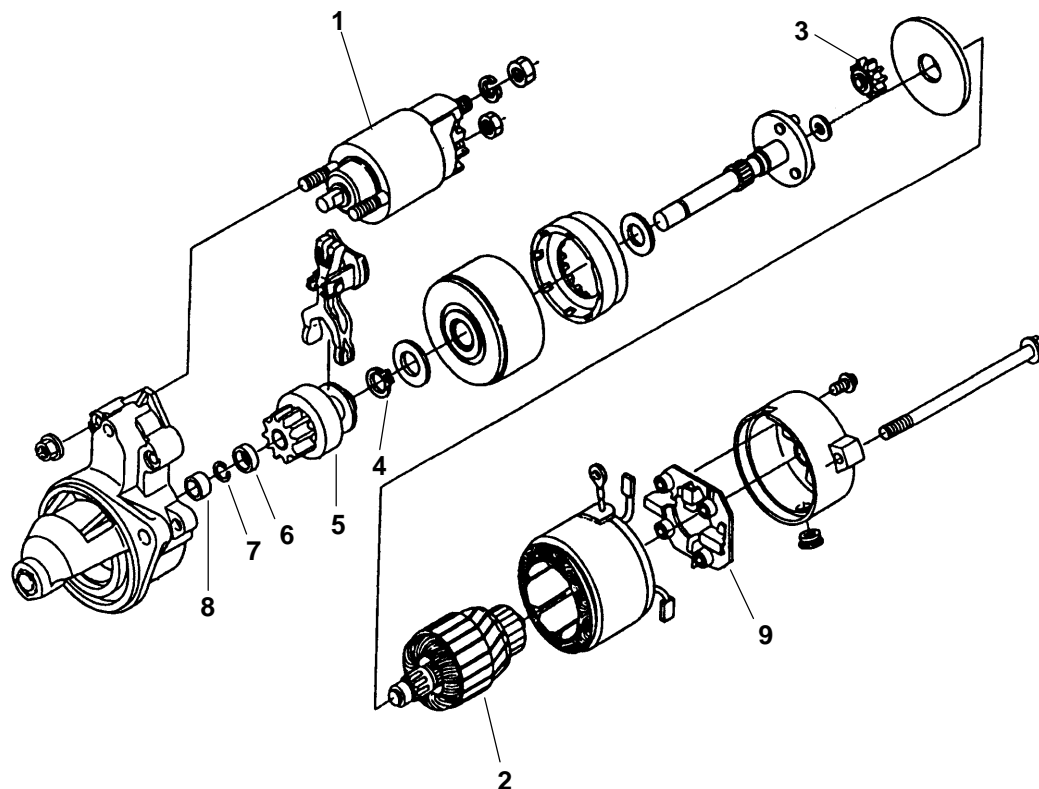

REF NO.	PART NO.	QTY USED	PART DESCRIPTION
	185-7104	1	Starter
1	185-2658	1	Switch, Magnetic
2	185-7231	1	Armature
3	185-7234	3	Gear
4	185-7235	1	Ring, Snap
5	185-7232	1	Clutch, Starter
6	185-7236	1	Collar

REF NO.	PART NO.	QTY USED	PART DESCRIPTION
7	185-6386	1	Ring, Snap
8	185-7233	1	Bearing, Oilless
9	185-7230	1	Holder, Brush

Note: Parts not Identified are Not For Sale.

Starter Components (24V)

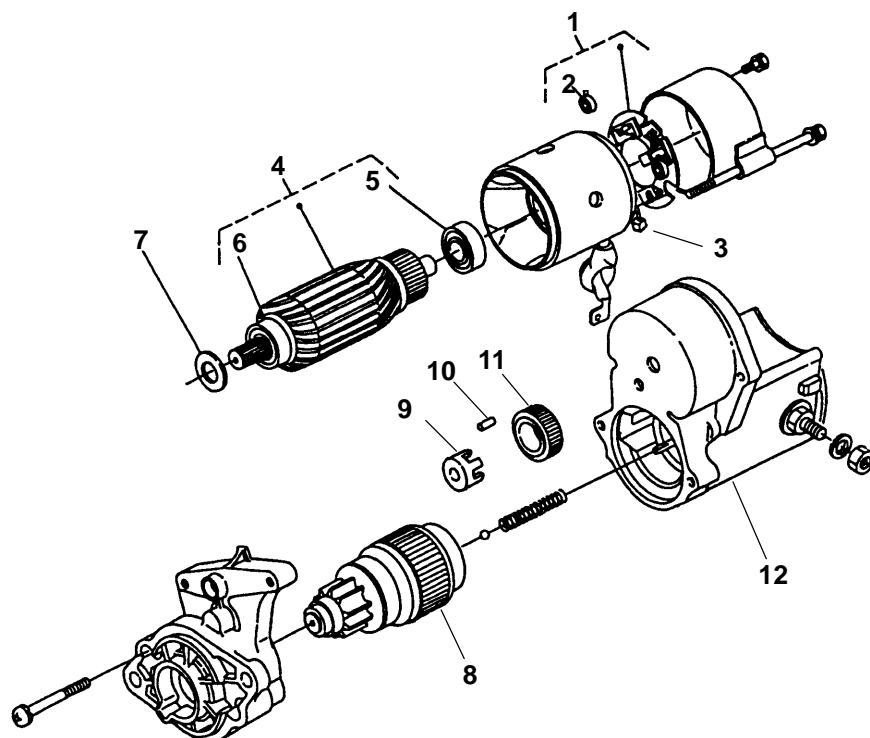

REF NO.	PART NO.	QTY USED	PART DESCRIPTION
	185-7105	1	Starter
1	185-7240	1	Holder Assy, Brush
2	185-6358	4	Spring, Brush
3	185-7237	2	Brush, Yoke
4	185-7238	1	Armature
5	185-6442	1	Bearing, Ball
6	185-6441	1	Bearing, Ball
7	185-6365	1	Washer, Felt

REF NO.	PART NO.	QTY USED	PART DESCRIPTION
8	185-6354	1	Clutch
9	185-6362	1	Retainer
10	191-2252	5	Roller
11	185-7296	5	Gear, Pinion
12	185-7239	1	Switch, Magnetic

Note: Parts Not Identified are Not Sold Separately.

Main Bearing Case

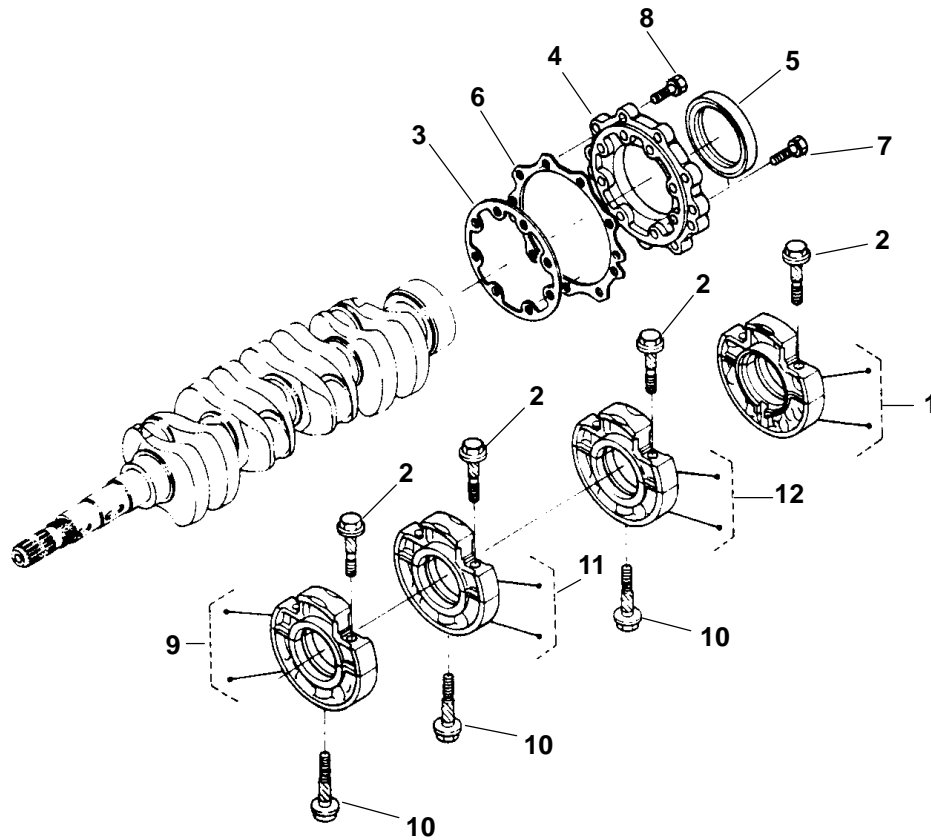

REF NO.	PART NO.	QTY USED	PART DESCRIPTION	REF NO.	PART NO.	QTY USED	PART DESCRIPTION
1	185-6506	1	Case Assy, Main Bearing	10	185-6513	3	Bolt, Bearing Case
2	185-6507	8	Bolt, Bearing Case	11			Case Assy, Main Bearing
3	185-6869	1	Gasket, Bearing Case		185-6514	1	MDKAA
4	185-6509	1	Cover, Bearing Case		185-7306	1	MDKAB
5	185-6510	1	Seal, Oil	12			Case Assy, Main Bearing
6	185-6871	1	Gasket, Bearing Case Cover		185-6515	1	MDKAA
7	185-2391	8	Bolt		185-7307	1	MDKAB
8	185-2390	9	Bolt				
9			Case Assy, Main Bearing				
	185-6512	1	MDKAA				
	185-7305	1	MDKAB				

Fuel Camshaft

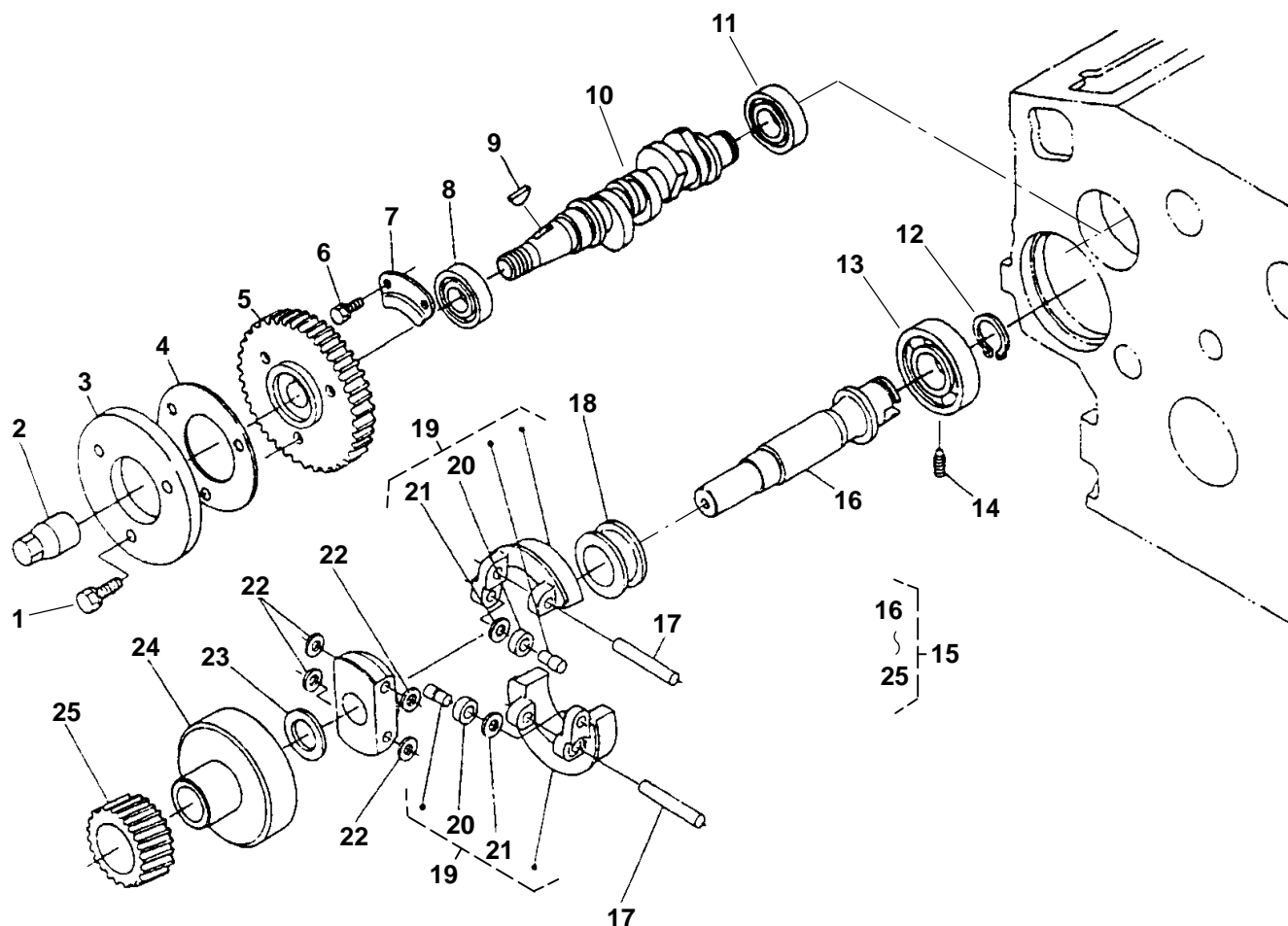

REF NO.	PART NO.	QTY USED	PART DESCRIPTION
1	185-2389	3	Bolt
2	185-6560	1	Nut, Cap
3	185-6876	1	Cam, Fuel
4	185-6879	1	Washer
5	185-6558	1	Gear, Injection Pump
6	185-2386	2	Bolt
7	185-6562	1	Stopper, Fuel Camshaft
8	185-3093	1	Bearing, Ball
9	185-6561	1	Key, Woodruff
10	185-6741	1	Camshaft, Fuel
11	510-0163	1	Bearing, Ball
12	185-6572	1	Circlip, Governor Shaft
13	185-6571	1	Bearing, Ball
14	185-6573	1	Screw, Set
15	185-6563	1	Shaft Assy, Governor (Includes Parts Marked *)

REF NO.	PART NO.	QTY USED	PART DESCRIPTION
16	185-6564	1	*Shaft, Governor
17	185-6569	2	*Shaft, Governor Weight
18	185-6570	1	*Sleeve, Governor
19	185-6567	2	*Weight, Governor (Includes Bearing and Washer)
20	185-5959	2	Bearing
21	185-5960	2	Washer
22	185-6568	4	*Washer, Governor Weight
23	185-6566	1	*Collar, Governor Shaft
24	185-6880	1	*Holder, Governor Gear
25	185-6565	1	*Gear, Governor

* - Parts Included in Governor Shaft Assy.

Speed Control Plate

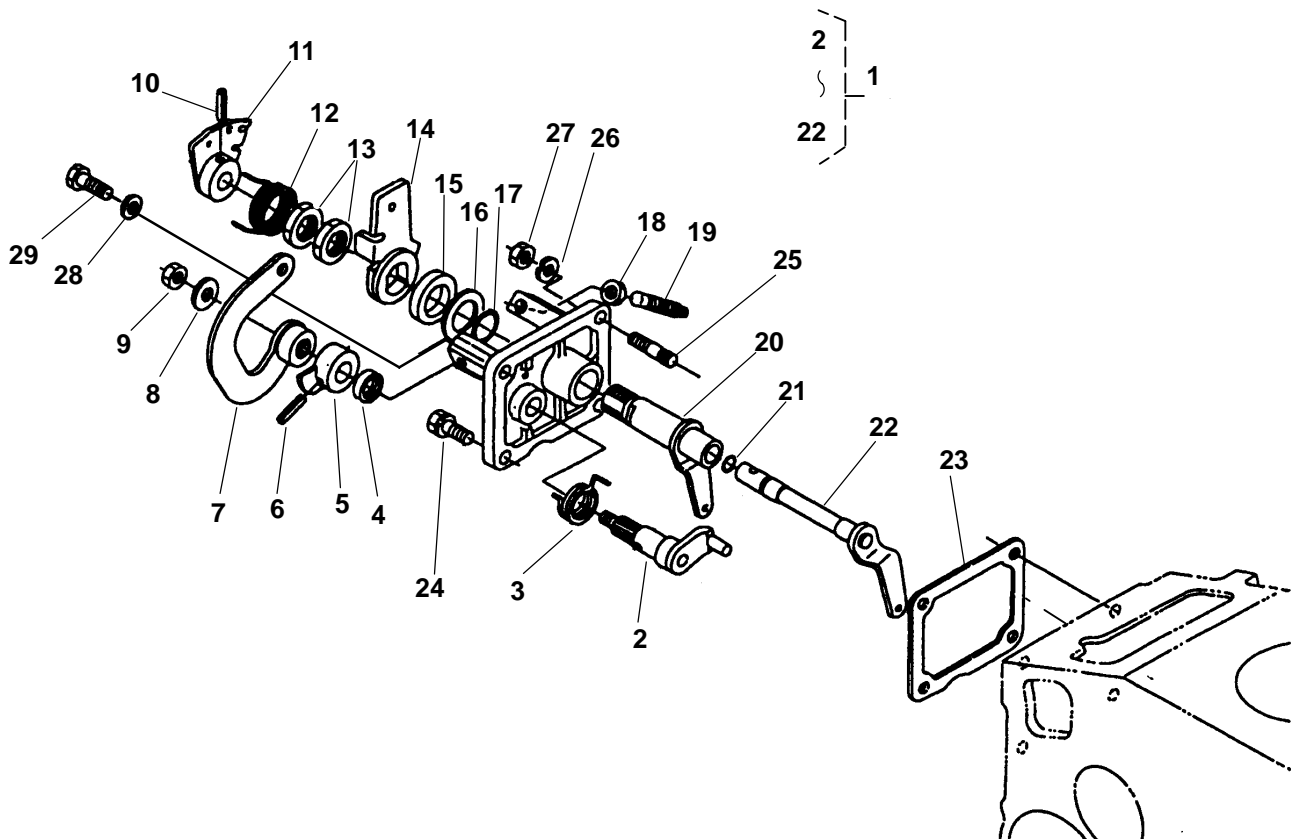

REF NO.	PART NO.	QTY USED	PART DESCRIPTION	REF NO.	PART NO.	QTY USED	PART DESCRIPTION
1	185-7256	1	Plate Assy, Control (Includes Parts Marked *)	16	185-7261	1	* Shim
2	185-6615	1	* Shaft, Stop Lever	17	185-5691	1	* O'Ring
3	185-6614	1	* Spring, Return	18	185-4255	2	* Nut
4	185-2461	1	* Seal, Oil	19	185-7258	5	* Bolt, Adjusting
5	185-6608	1	* Lever, Speed Control	20	185-7260	1	* Shaft, Governor
6	185-2351	1	* Pin, Spring	21	185-2347	1	* O'Ring
7	185-7257	1	* Lever, Engine Stop	22	185-7259	1	* Shaft, Governor
8	185-6610	1	* Washer, Plain	23	185-6894	1	Gasket
9	185-6611	1	* Nut	24	185-2388	1	Bolt
10	185-5696	1	* Pin, Spring	25	185-2359	2	Stud
11	185-7263	1	* Lever, Change	26	185-6759	2	Washer, Spring
12	185-7264	1	* Spring, Return	27	185-4255	2	Nut
13	185-5693	2	* Nut, Speed Control	28	185-2284	1	Gasket
14	185-7262	1	* Lever, Speed Control	29	185-5688	1	Bolt
15	185-5690	1	* Collar				

* – Parts Included in Control Plate Assy.

Governor Lever

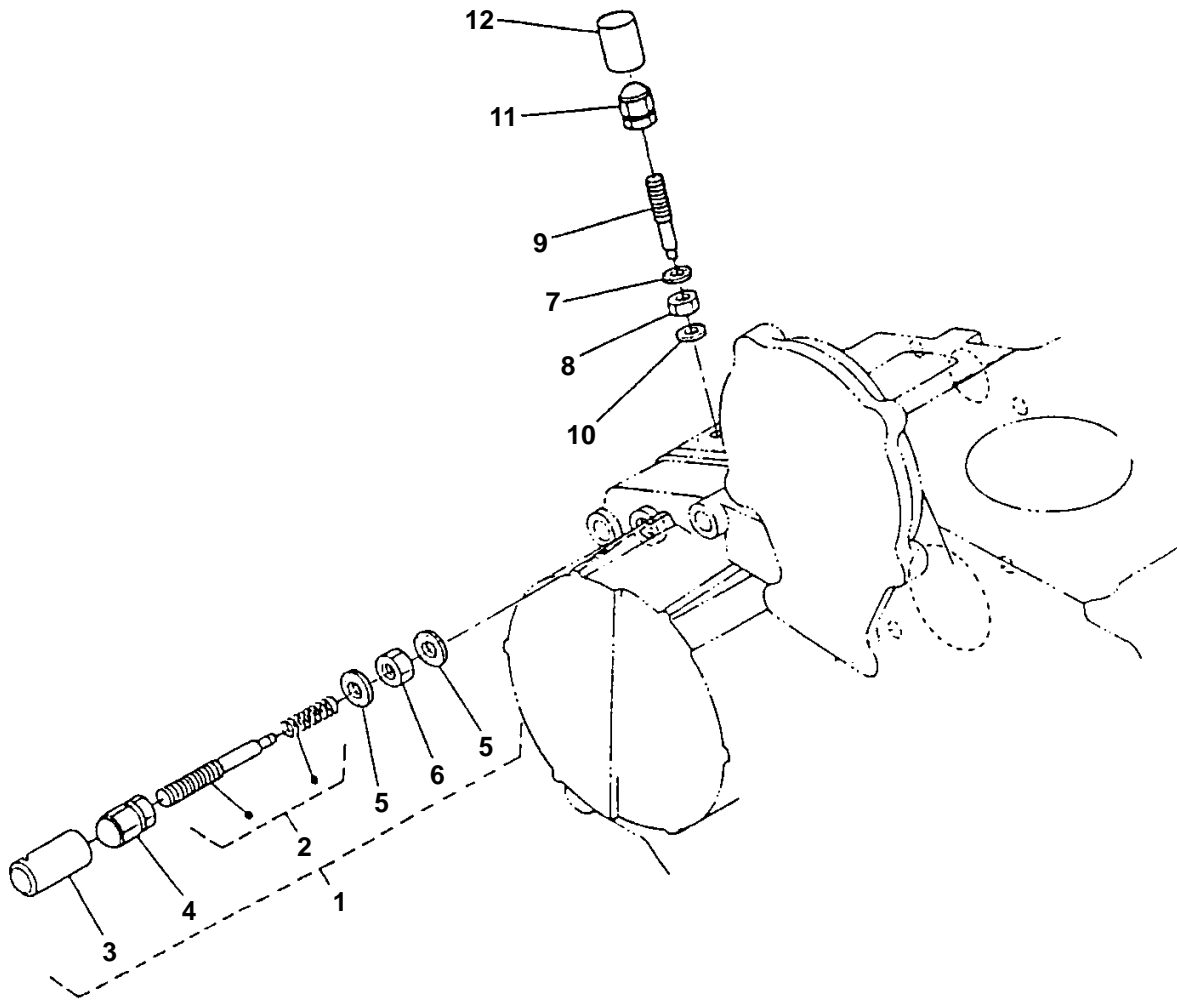

REF NO.	PART NO.	QTY USED	PART DESCRIPTION	REF NO.	PART NO.	QTY USED	PART DESCRIPTION
1	185-6574	1	Lever Assy, Governor (Includes Parts Marked *)	8	185-6931	1	Nut, Lock
2	185-6575	1	*Bolt Assy, Adjusting	9	185-6577	1	Bolt, Adjusting
3	185-6930	1	*Cap	10	185-6881	1	Gasket
4	185-5685	1	*Nut, Cap	11	185-5685	1	Nut, Cap
5	185-2284	2	*Gasket	12	185-6932	1	Cap
6	185-5684	1	*Nut				
7	185-2284	1	Gasket				

* – Parts Included in Governor Lever Assy.

Governor

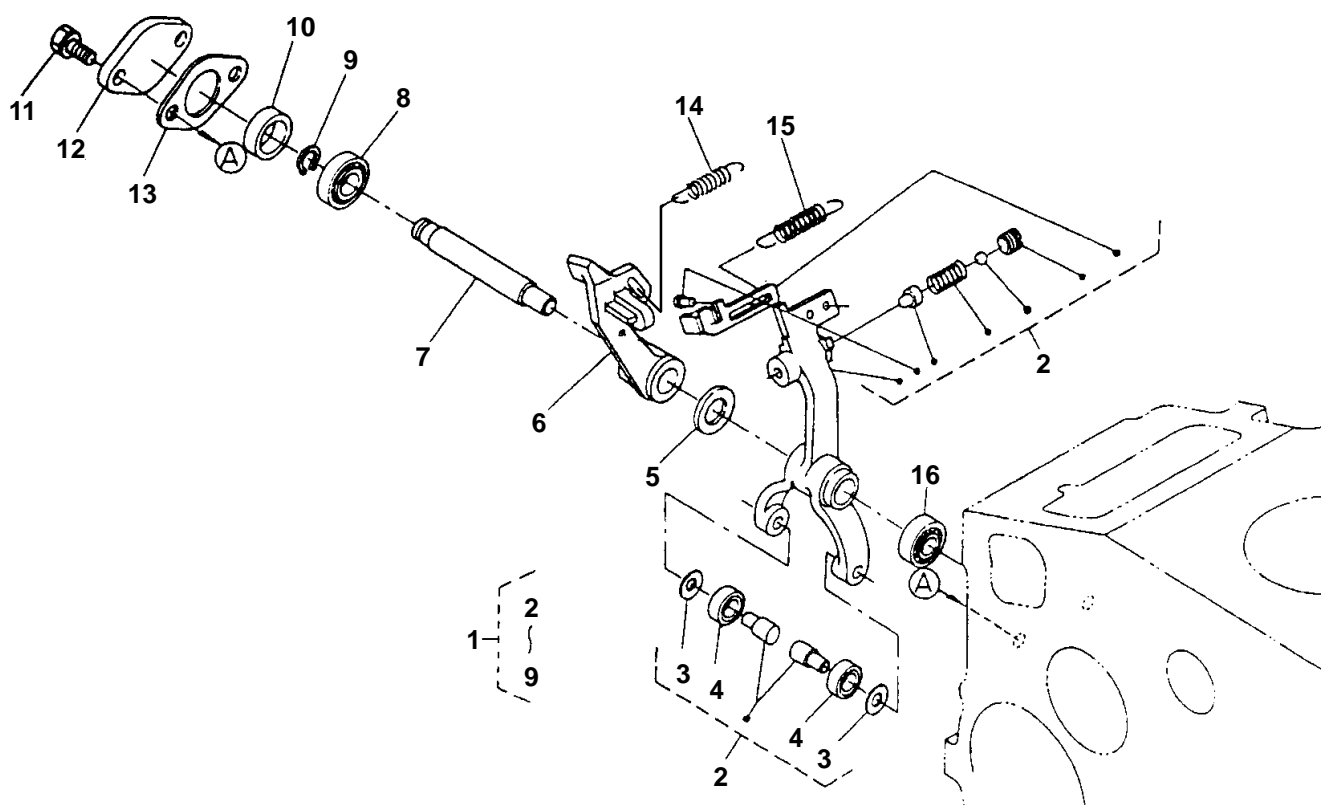

REF NO.	PART NO.	QTY USED	PART DESCRIPTION	REF NO.	PART NO.	QTY USED	PART DESCRIPTION
1	185-7254	1	Lever Assy, Fork (Includes Parts Marked *)	10	185-6604	1	Collar
2	185-7255	1	*Lever, Fork (Includes Washer and Bearing)	11	185-2387	2	Bolt
3	185-5960	2	Washer	12	185-6602	1	Cover, Fork Lever Shaft
4	185-5959	2	Bearing	13	185-6603	1	Gasket
5	185-6163	1	*Washer, Plain	14	185-7253	1	Spring, Governor
6	185-6598	1	*Lever, Fork	15	185-7252	1	Spring, Start
7	185-6599	1	*Shaft, Fork Lever	16	185-6605	1	Bearing, Miniature
8	185-6600	1	*Bearing, Miniature				
9	185-6601	1	*Circlip, External				

* – Parts Included in Fork Lever Assy.

Injection Pump

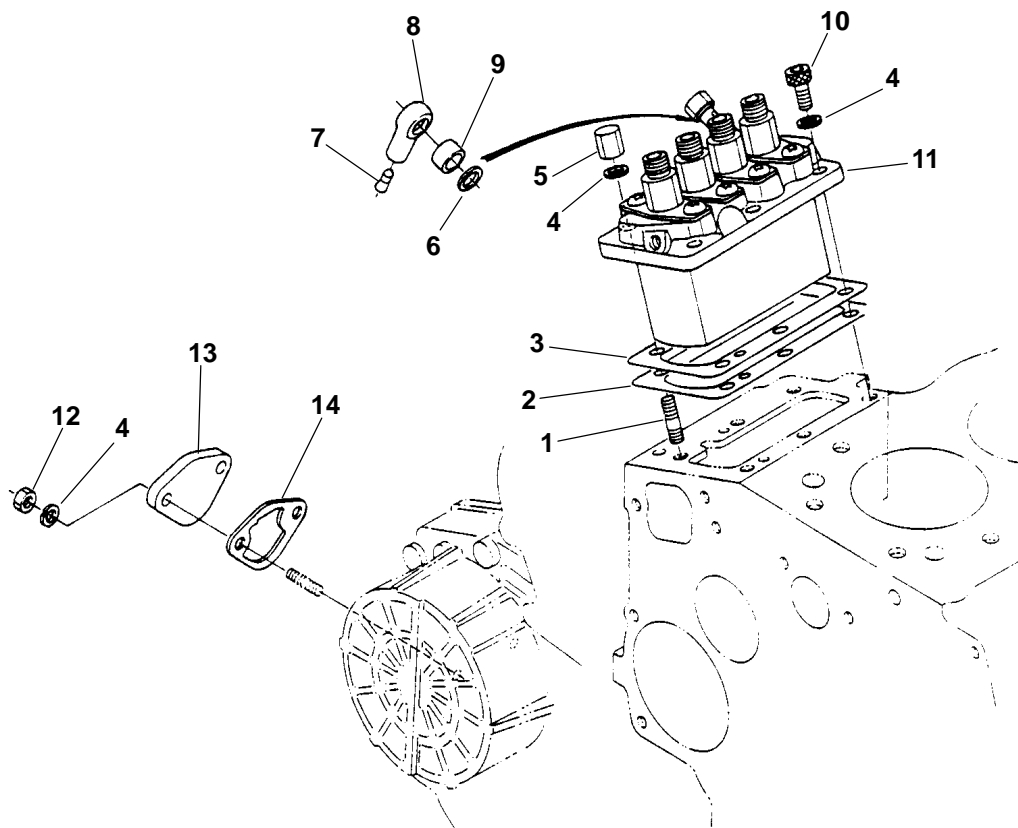

REF NO.	PART NO.	QTY USED	PART DESCRIPTION	REF NO.	PART NO.	QTY USED	PART DESCRIPTION
1	185-5624	3	Stud	8	185-6584	1	Joint, Eye
2	185-6744	1	Shim, Injection Pump (.30mm)	9	185-6585	1	Collar, Eye Joint
3			Shim, Injection Pump	10	185-5623	3	Bolt, Hex Socket Head
	185-6742	AR	.20mm	11	185-6748	1	Pump Assy, Injection (See
	185-6743	AR	.25mm				Separate Page for
4	185-6759	8	Washer, Spring				Components)
5	185-5625	3	Nut, Cap	12	185-4255	2	Nut
6	185-2578	1	Gasket	13	185-5798	1	Cover
7	185-6586	1	Cap	14	185-6580	1	Gasket

Injection Pump Components

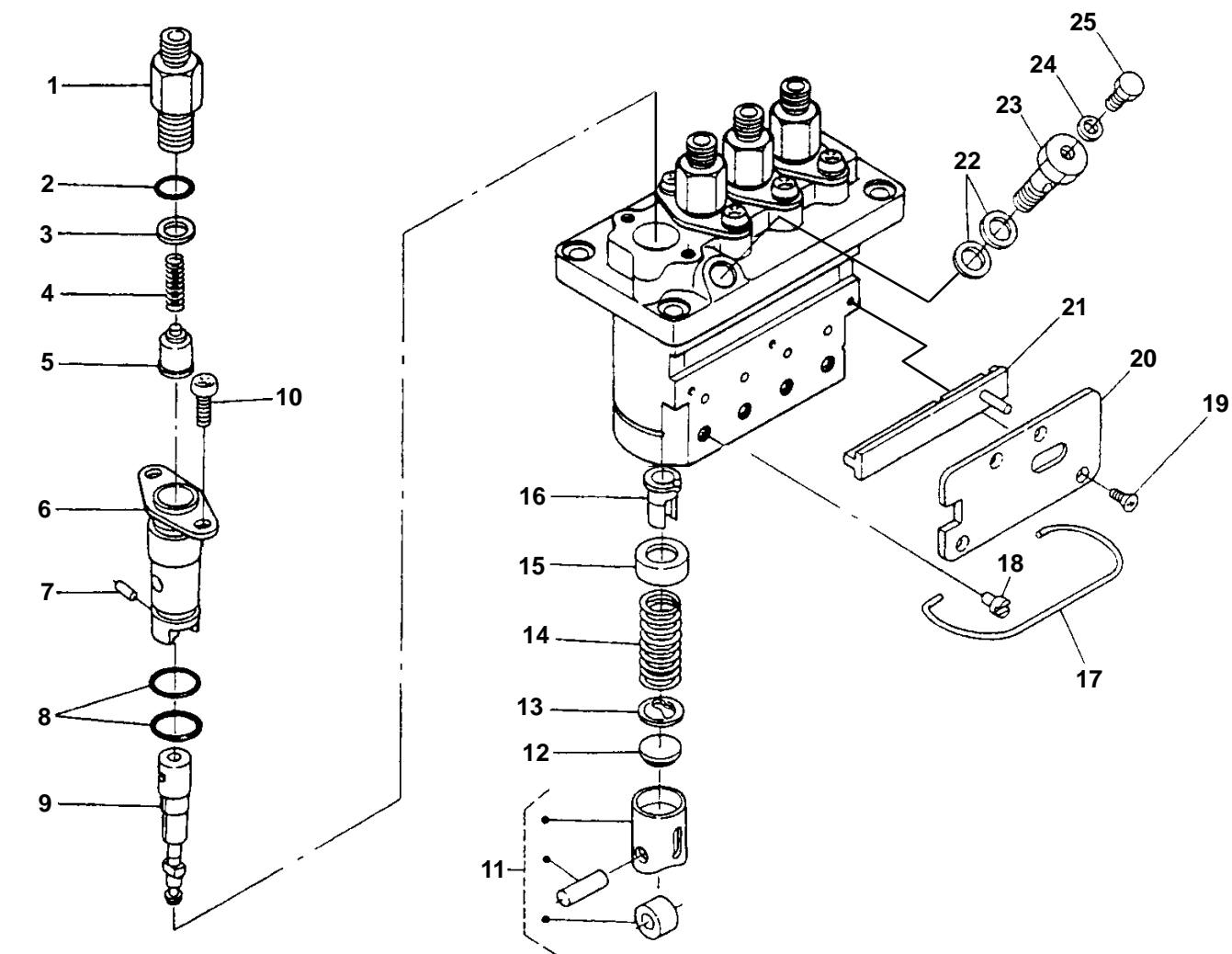

REF NO.	PART NO.	QTY USED	PART DESCRIPTION
	185-6748	1	Pump Assy, Injection
1	185-6588	4	Holder, Delivery Valve
2	185-5643	4	O'Ring
3	185-5641	4	Gasket, Delivery Valve
4	185-5640	4	Spring, Delivery Valve
5	185-5639	4	Valve, Delivery
6	185-5644	4	Flange, Sleeve
7	185-5645	4	Pin, Joint
8	185-5646	8	O'Ring
9	185-6884	4	Plunger, Pump
10	185-5647	8	Screw
11	185-5649	4	Tappet
12	185-5655	4	Shim

REF NO.	PART NO.	QTY USED	PART DESCRIPTION
13	185-5654	4	Seat, Spring Lower
14	185-5652	4	Spring, Plunger
15	185-5653	4	Seat, Spring Upper
16	185-5659	4	Sleeve, Control
17	185-6589	1	Pin, Clamp
18	185-5650	4	Pin, Tappet Guide
19	185-5658	5	Screw, Countersunk Head
20	185-7251	1	Plate
21	185-6885	1	Rack, Control
22	185-5661	2	Gasket
23	185-6887	1	Bolt, Joint
24	185-5663	1	Gasket
25	185-5662	1	Screw, Air Bleed

Cylinder Head

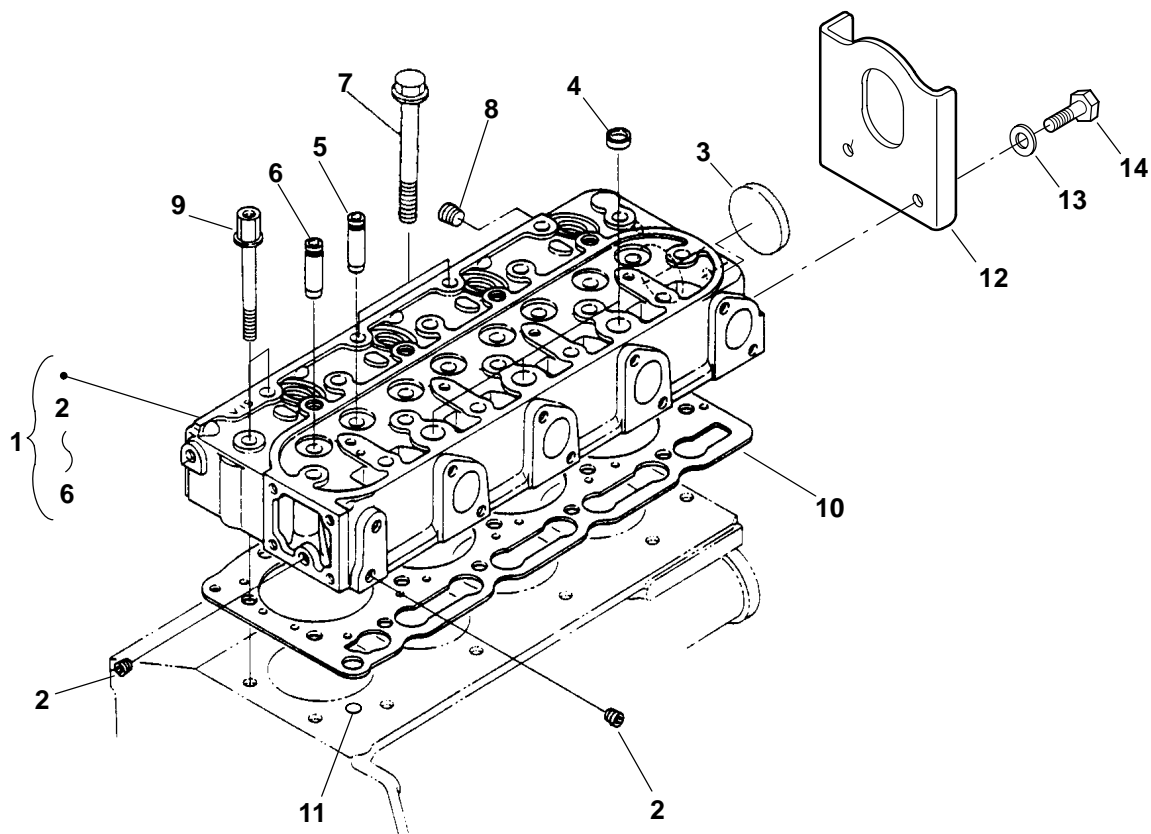

REF NO.	PART NO.	QTY USED	PART DESCRIPTION	REF NO.	PART NO.	QTY USED	PART DESCRIPTION
1			Head Assy, Cylinder (Includes Parts Marked *)	9	185-6479	2	Bolt, Cylinder Head
	185-6747	1	MDKAA	10	185-6478	1	Gasket, Cylinder Head
	185-7303	1	MDKAB		185-6478	1	MDKAA
2	185-2188	2	* Plug		185-7304	1	MDKAB
3	185-2411	1	* Cap, Sealing	11	185-2095	1	O'Ring
4	185-2413	3	* Cap, Sealing	12	403-4284-04	1	Bracket, Lifting
5	185-6476	4	* Guide, Exhaust Valve	13	526-0399-60	2	Washer, Flat (M8)
6	185-6475	4	* Guide, Inlet Valve	14	800-3017-18	2	Screw, Hex Head Cap (M8 x 1.25 x 16mm)
7	185-6477	16	Bolt, Cylinder Head				
8	185-5502	1	Plug				

* – Parts Included in Cylinder Head Assy.

Nozzle Holder and Glow Plug

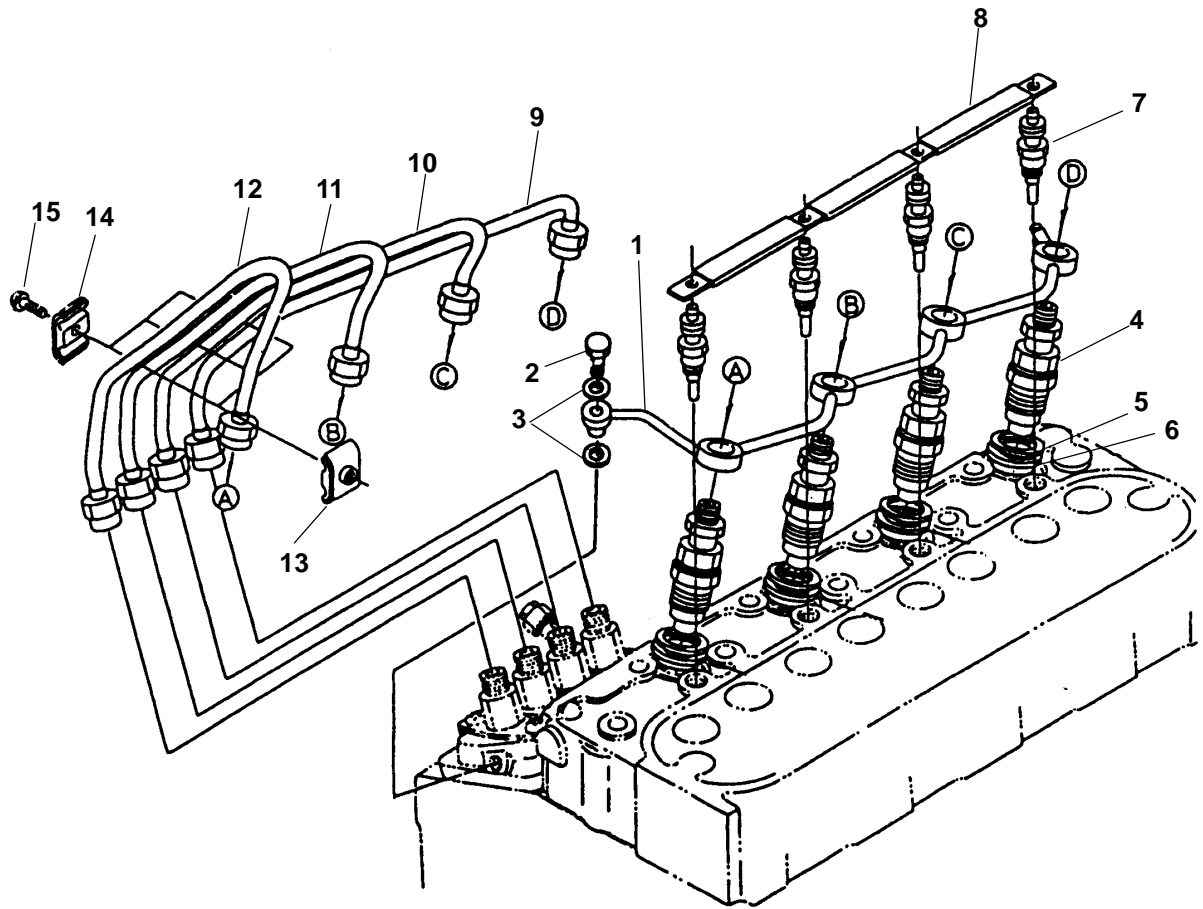

REF NO.	PART NO.	QTY USED	PART DESCRIPTION	REF NO.	PART NO.	QTY USED	PART DESCRIPTION
1	185-7265	1	Pipe, Overflow	8	185-6624	1	Cord, Glow Plug
2	185-7082	1	Screw, Air Bleeder	9	185-7266	1	Pipe, Injecteion
3	185-2284	2	Gasket	10	185-6621	1	Pipe, Injecteion
4	185-6740	4	Holder Assy, Nozzle (See Separate Page for Components)	11	185-6751	1	Pipe, Injection
5	185-5337	4	Gasket	12	185-6750	1	Pipe, Injection
6	185-5985	4	Seal, Heat	13	185-5612	3	Clamp, Pipe
7	185-5421	4	Plug, Glow 12V	14	185-2345	3	Clamp, Pipe
	185-7268	4	24V	15	185-2385	3	Screw, Washer Head

Nozzle Holder Components

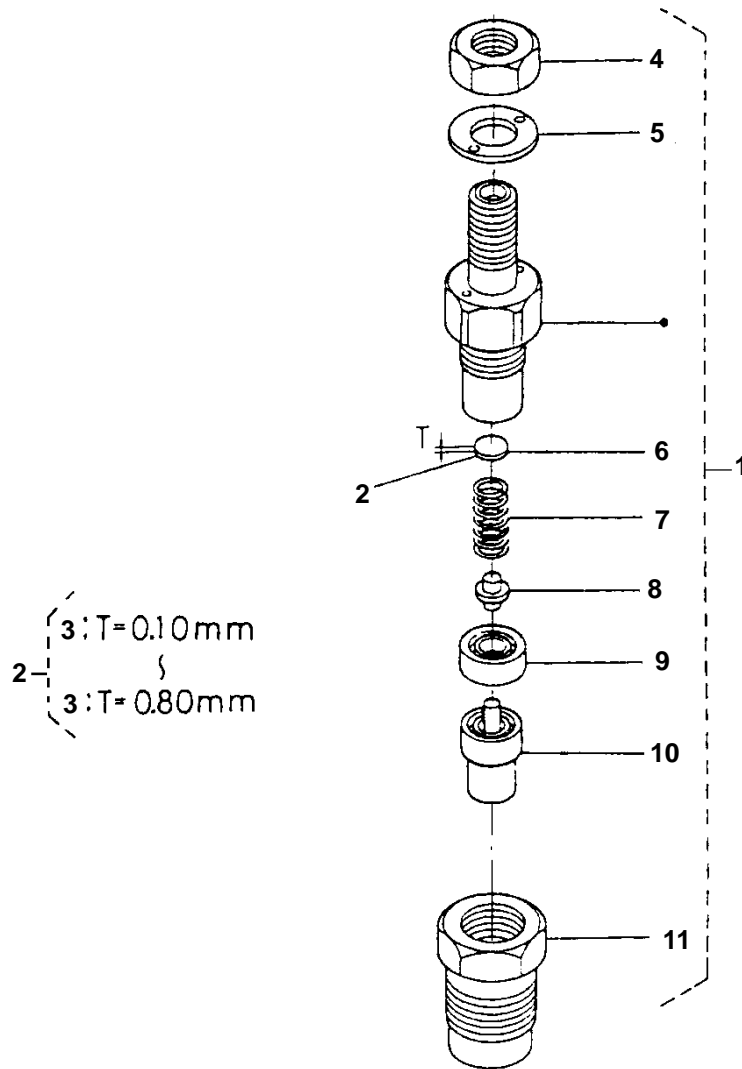

REF NO.	PART NO.	QTY USED	PART DESCRIPTION	REF NO.	PART NO.	QTY USED	PART DESCRIPTION
1	185-6740	4	Holder Assy, Nozzle (Includes Parts Marked *)	4	185-6900	4	*Nut
2	185-6908	4	*Washer Assy, Adjust (Includes Adjusting Washers)	5	185-6906	4	*Washer, Plain
3			Washer, Adjusting	6	185-6901	4	*Washer, Adjusting
	185-6909	4	.10mm	7	185-6902	4	*Spring, Nozzle
	185-6910	4	.20mm	8	185-6904	4	*Rod, Push
	185-6911	4	.30mm	9	185-6903	4	*Piece, Distance
	185-6912	4	.40mm	10	185-6907	4	*Piece, Nozzle
	185-6913	4	.50mm	11	185-6905	4	*Nut, Nozzle
	185-6914	4	.52mm				
	185-6915	4	.54mm				
	185-6916	4	.56mm				
	185-6917	4	.58mm				
	185-6918	4	.80mm				

* – Parts Included in Nozzle Holder Assy.

Valve and Rocker Arm

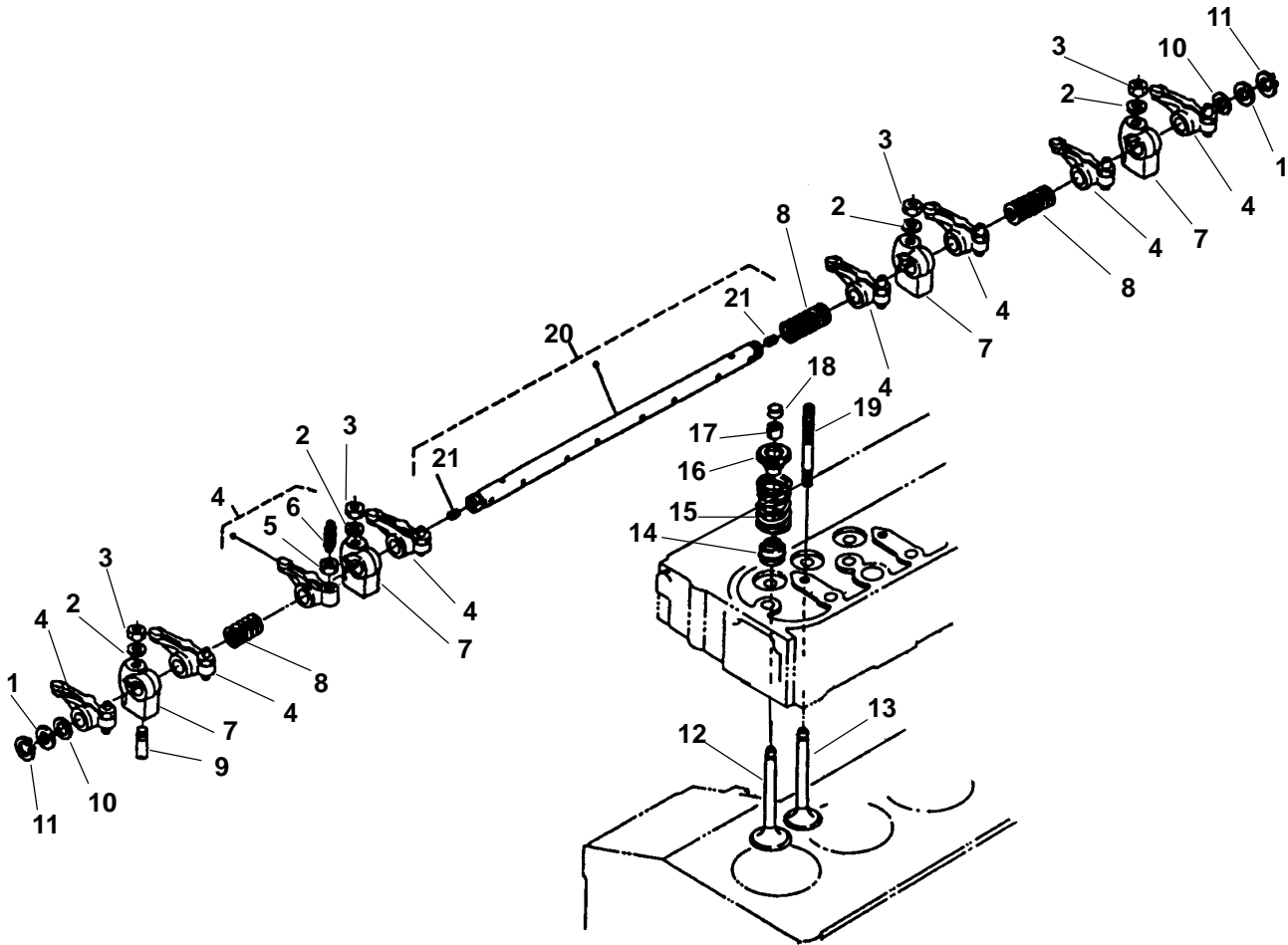

REF NO.	PART NO.	QTY USED	PART DESCRIPTION	REF NO.	PART NO.	QTY USED	PART DESCRIPTION
1	185-6690	2	Washer, Rocker Arm Shaft	12	185-6681	4	Valve, Inlet
2	185-2184	4	Washer, Plain	13	185-6682	4	Valve, Exhaust
3	185-2179	4	Nut	14	185-7300	8	Seal, Valve Stem
4	185-6693	8	Arm Assy, Rocker (Includes Screw and Nut)	15	185-6683	8	Spring, Valve
5	185-6695	8	Nut	16	185-2076	8	Retainer, Valve Spring
6	185-6694	8	Screw, Adjusting	17	110-3827	8	Collet, Valve Spring
7	185-6687	4	Bracket, Rocker Arm	18	185-2080	8	Cap, Valve
8	185-6691	3	Spring, Rocker Arm	19	185-6688	4	Stud
9	185-2072	1	Screw, Rocker Arm Set	20	185-6685	1	Shaft Assy, Rocker Arm (Includes Screws)
10	185-6689	2	Washer, Rocker Arm Shaft	21	185-6686	2	Screw, Set
11	185-6692	2	Circlip, External				

Water Flange

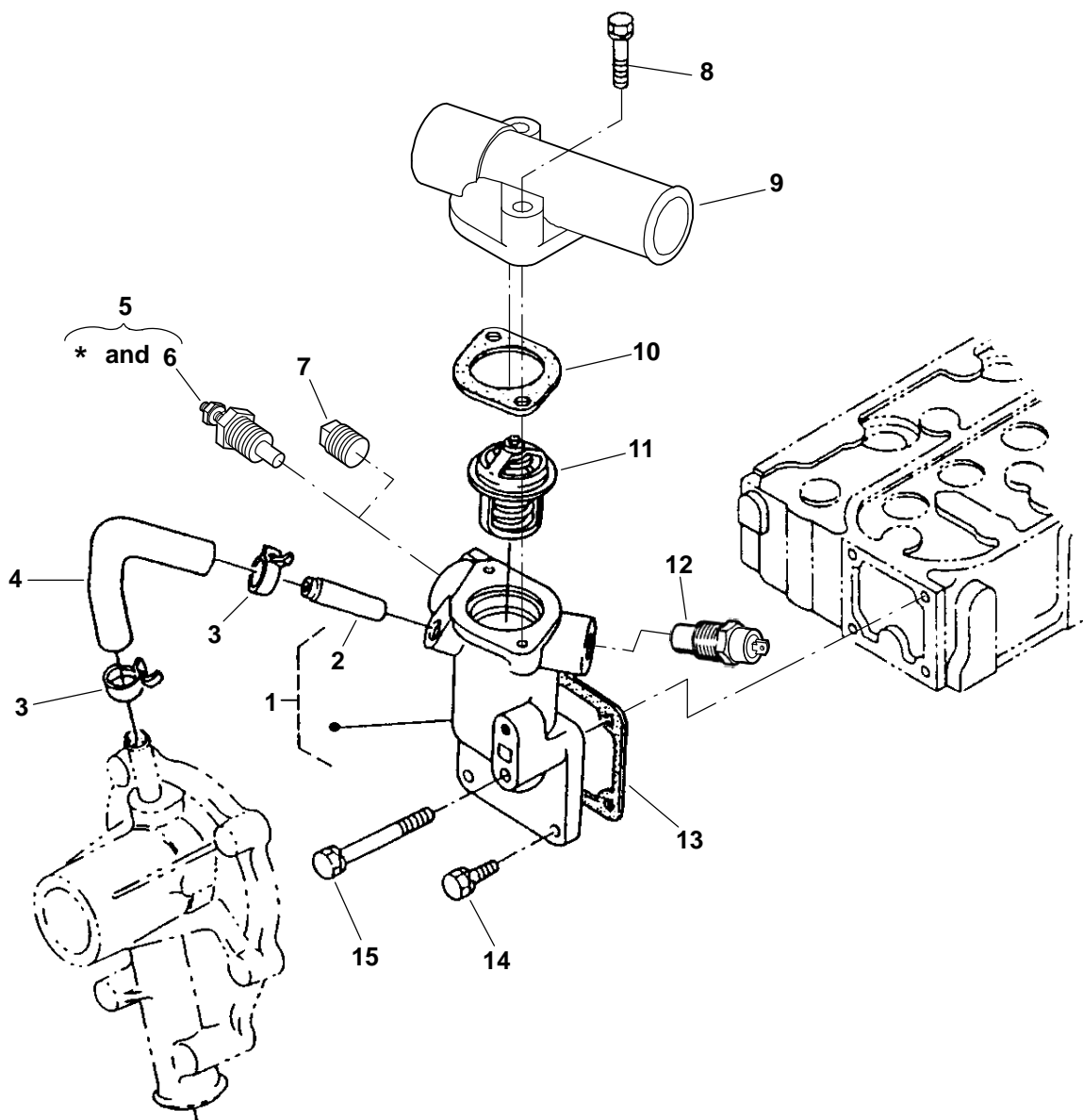

REF NO.	PART NO.	QTY USED	PART DESCRIPTION	REF NO.	PART NO.	QTY USED	PART DESCRIPTION
1	185-7297	1	Flange, Water (Includes Water Return Pipe)	10	185-6004	1	Gasket, Thermostat
2	185-6445	1	Pipe, Water Return	11	185-6005	1	Thermostat
3	185-6667	2	Band, Pipe	12			Switch, Water Temperature Shutoff (S2)
4	185-6666	1	Pipe, Water Return		309-0601	1	Negative Ground (B200, B201)
5			*Kit, Sender (Includes Water Temperature Sender)		309-0576	1	+ Isolated Ground (B380)
	300-5040	1	Negative Ground	13	185-6922	1	Gasket, Water Flange
	300-5041	1	Isolated Ground	14	185-2388	3	Bolt
6			Sender, Water Temperature(E2)	15	185-6665	1	Bolt
	193-0318	1	Negative Ground (B200, B201)				
	193-0457-01	1	Isolated Ground (B380)				
7	185-5826	1	Plug				
8	185-6781	2	Bolt				
9	185-7298	1	Cover, Thermostat				

* - Kit Also Includes Oil Pressure Sender Listed on Oil System Page.
+ - Switch Included in Isolated Ground Kit Listed on Isolated Ground Page.

Cylinder Head Cover

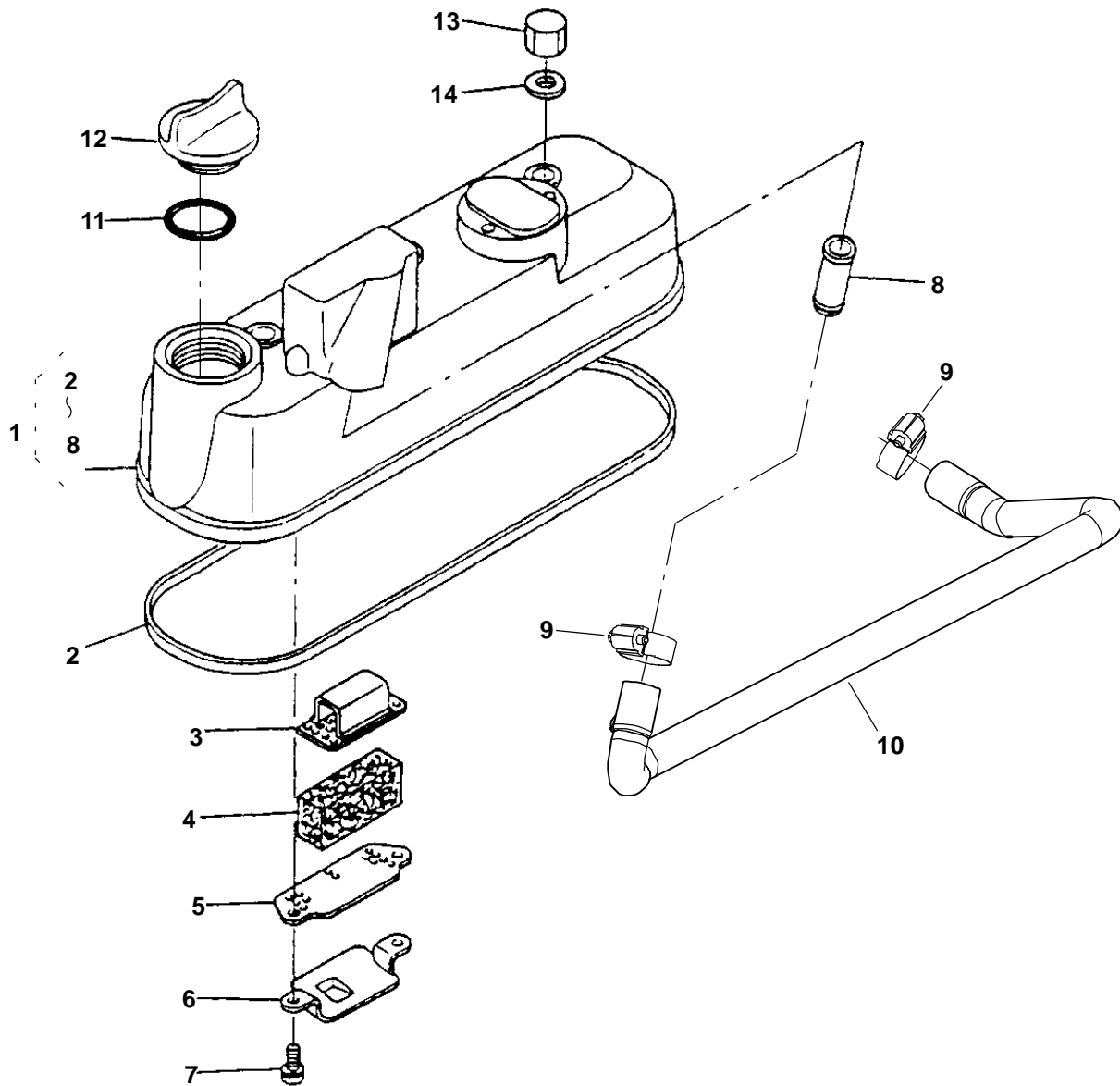

REF NO.	PART NO.	QTY USED	PART DESCRIPTION	REF NO.	PART NO.	QTY USED	PART DESCRIPTION
1	185-6497	1	Cover Assy, Cylinder Head (Includes Parts Marked *)	9	503-0976	2	Clamp, Hose
2	185-6498	1	*Gasket, Cylinder Head Cover	10	503-2087	1	Hose, Breather
3	185-6501	1	*Plate, Upper Breather Element	11	185-2349	2	O'Ring
4	185-6721	1	*Element, Breather	12	185-5407	2	Cover, Oil Fill
5	185-6500	1	*Plate, Lower Breather Element	13	185-6394	4	Nut, Cap
6	185-6503	1	*Shield, Breather Oil	14	185-2291	4	Gasket
7	185-2384	2	*Screw, Washer Head				
8	185-6499	1	*Joint, Breather Pipe				

* - Parts Included in Cylinder Head Cover Assy.

Gearcase

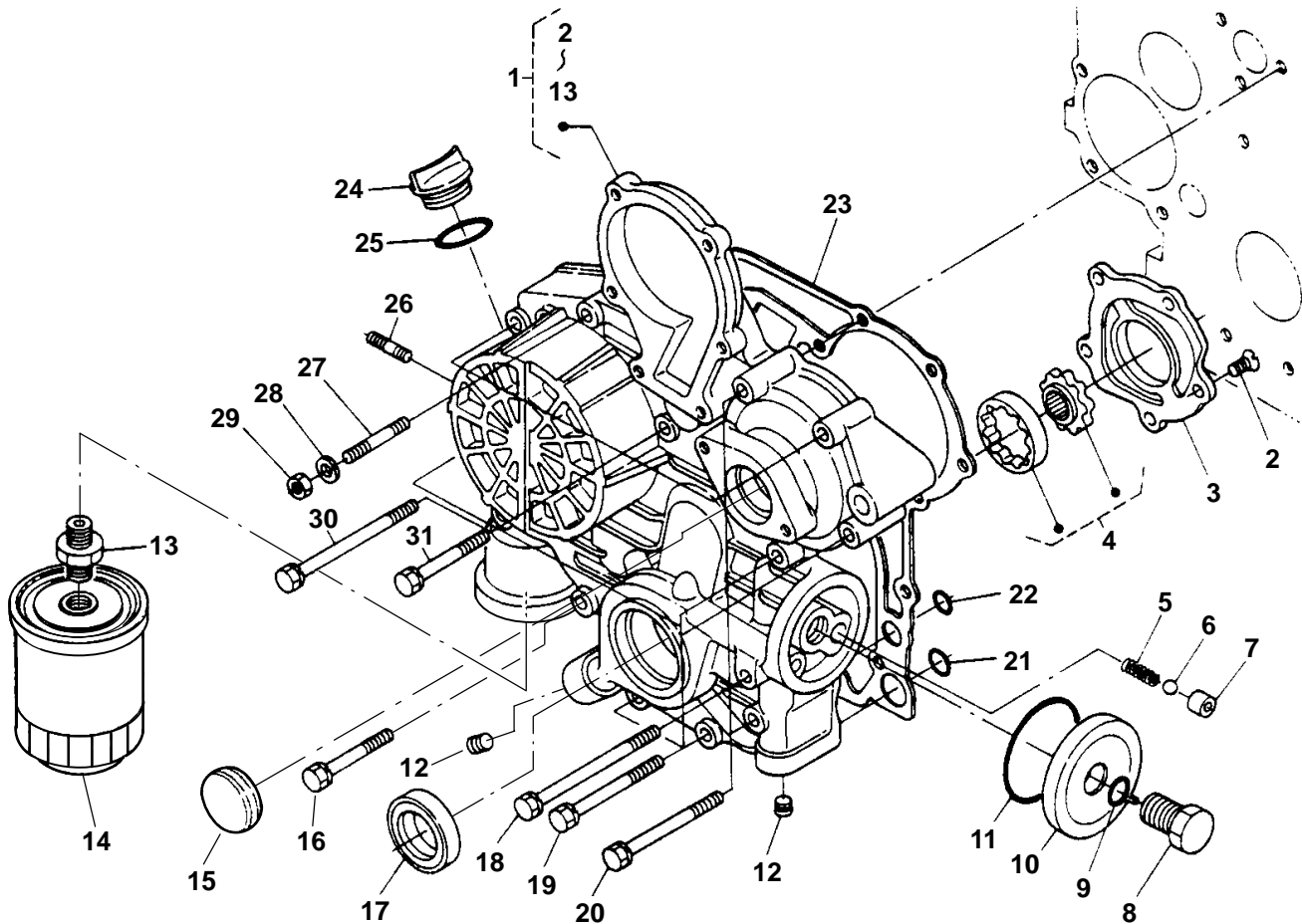

REF NO.	PART NO.	QTY USED	PART DESCRIPTION	REF NO.	PART NO.	QTY USED	PART DESCRIPTION
1	185-6480	1	Gearcase Assy (Includes Parts Marked *)	18	185-6491	2	Bolt
2	185-6487	5	*Screw, Countersunk Head	19	185-7069	4	Bolt
3	185-6486	1	*Cover, Oil Pump	20	185-6665	2	Bolt
4	185-6485	1	*Rotor, Oil Pump	21	185-5869	2	O'Ring
5	185-6482	1	*Spring	22	185-3080	2	O'Ring
6	185-6484	1	*Ball	23	185-6863	1	Gasket, Gearcase
7	185-6483	1	*Seat, Valve	24	185-5407	1	Cover, Oil Fill
8	185-5742	1	*Bolt	25	185-2349	1	O'Ring
9	185-5869	1	*O'Ring	26	185-2359	2	Stud
10	185-5741	1	*Cover	27	185-6493	1	Stud
11	185-5743	1	*O'Ring	28	185-6759	1	Washer, Spring
12	185-6481	5	*Plug	29	185-4255	1	Nut
13	185-2124	1	*Fitting, Connector	30	185-6492	1	Bolt
14	185-5835	1	Filter, Oil	31	185-5833	3	Bolt
15	185-7216	1	Plug				
16	185-6490	1	Bolt				
17	185-6494	1	Seal, Oil				

* - Parts Included in Gearcase Assy.

Captive Water Pump Components

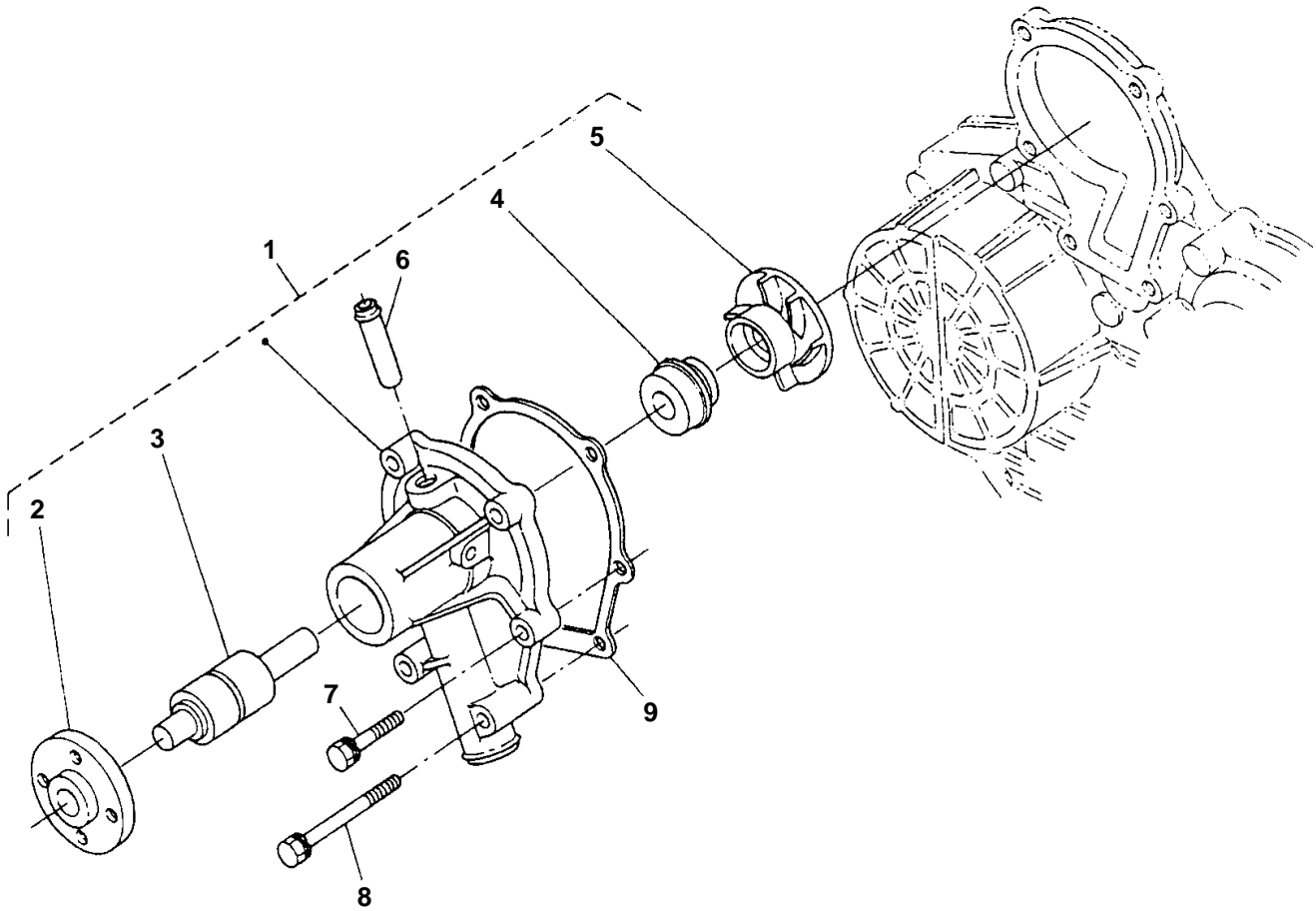

REF NO.	PART NO.	QTY USED	PART DESCRIPTION
1	185-6671	1	Pump Assy, Water (Includes Parts Marked *)
2	185-6672	1	*Flange, Pump Water
3	185-6673	1	*Bearing
4	185-5714	1	*Seal Assy, Mechanical
5	185-6674	1	*Impeller, Water Pump
6	185-5719	1	*Pipe, Water Return

REF NO.	PART NO.	QTY USED	PART DESCRIPTION
7	185-6677	4	Bolt
8	185-5745	2	Bolt
9	185-6676		Gasket, Water Pump

* – Parts Included in Water Pump Assy.

Alternator (12V)

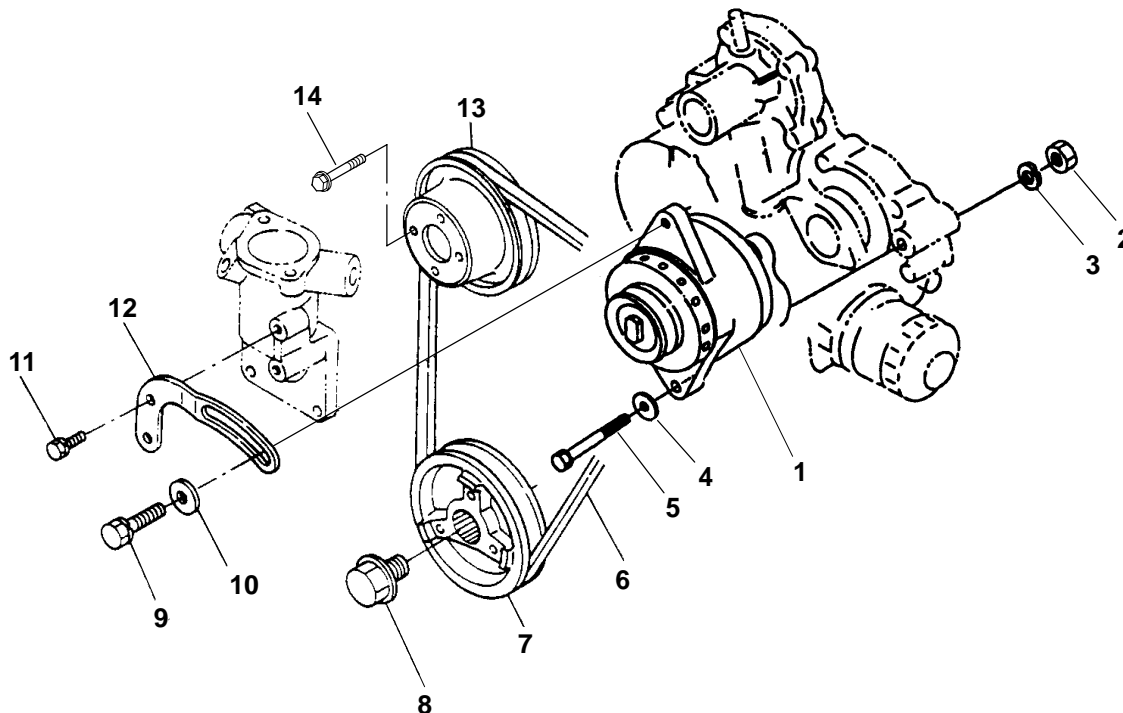

REF NO.	PART NO.	QTY USED	PART DESCRIPTION	REF NO.	PART NO.	QTY USED	PART DESCRIPTION
1	185-7269	1	Dynamo (No Components Available)	8	185-6633	1	Bolt
2	185-5445	1	Nut	9	185-2564	1	Bolt
3	185-6785	1	Washer, Spring	10	185-6786	2	Washer, Plain
4	185-7272	1	Washer, Plain	11	185-2388	1	Bolt
5	185-7271	1	Bolt	12	185-7270	1	Stay, Alternator
6	185-6934	1	Belt, Fan (37.5")	13	185-6631	1	Pulley, Fan
7	185-7273	1	Pulley, Fan Drive	14	185-2572	4	Bolt

Alternator (24V)

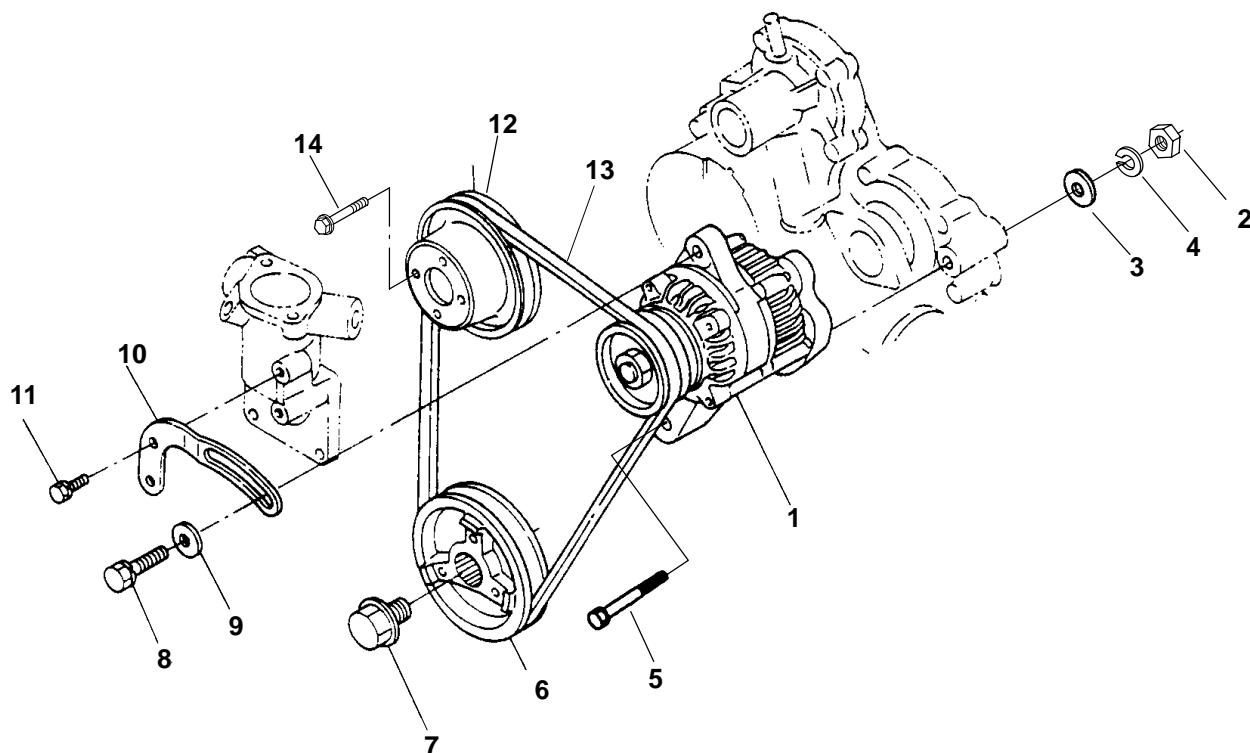

REF NO.	PART NO.	QTY USED	PART DESCRIPTION	REF NO.	PART NO.	QTY USED	PART DESCRIPTION
1	185-7225	1	Alternator (See Separate Page for Components)	8	185-2564	1	Bolt
2	185-5445	1	Nut	9	185-6786	1	Washer, Plain
3	185-6630	1	Washer, Plain	10	185-7226	1	Stay, Alternator
4	185-6785	1	Washer, Spring	11	185-2388	1	Bolt
5	185-7227	1	Bolt	12	185-6631	1	Pulley, Fan
6	185-7273	1	Pulley, Fan Drive	13	185-6934	1	Belt, Fan (37.5")
7	185-6633	1	Bolt	14	185-2572	4	Bolt

Alternator Components (24V)

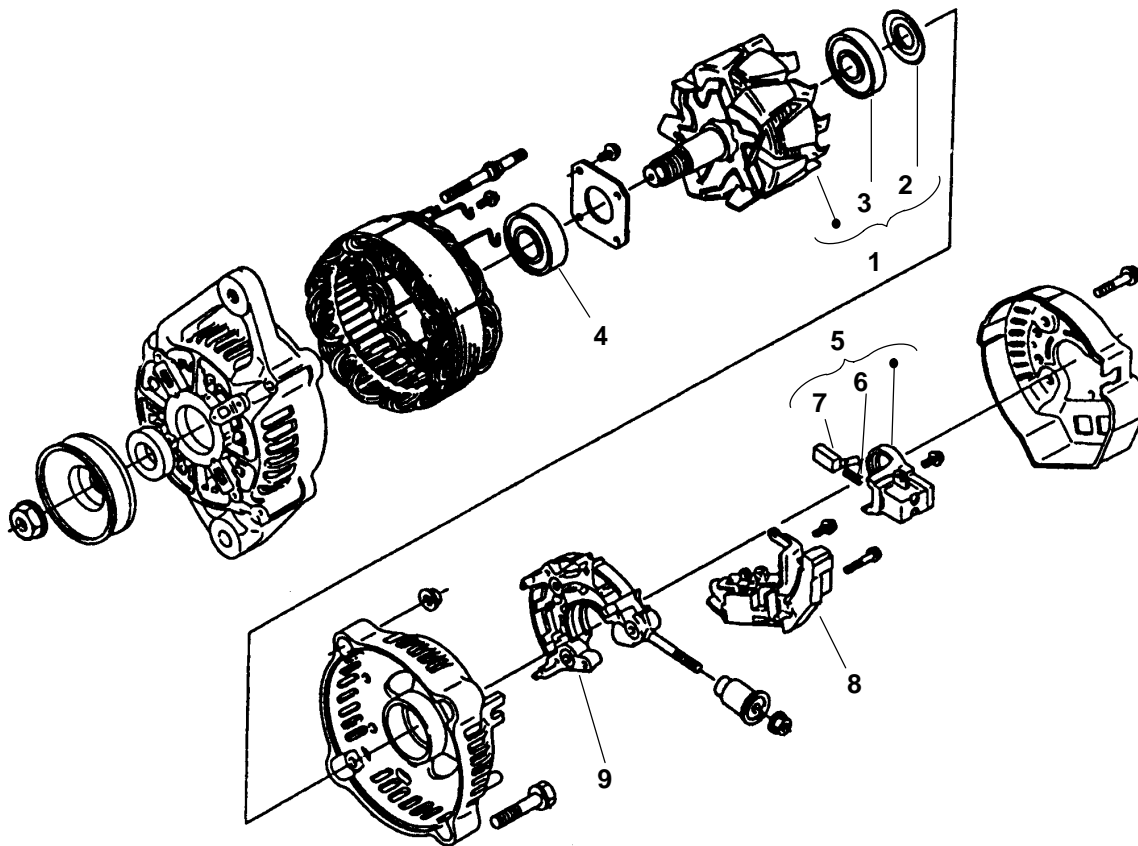

REF NO.	PART NO.	QTY USED	PART DESCRIPTION	REF NO.	PART NO.	QTY USED	PART DESCRIPTION
	185-7225	1	Alternator	6	185-5784	2	Spring, Brush
1	185-7228	1	Rotor (Includes Cover and Bearing)	7	185-5783	2	Brush
2	185-5771	1	Cover, Bearing	8	185-6820	1	Regulator
3	185-7229	1	Bearing, Ball	9	185-6816	1	Rectifier Assy
4	185-5777	1	Bearing, Ball				
5	185-5782	1	Holder, Brush (Includes Brush and Spring)				

Note: Parts not Identified are Not For Sale.

Fuel Pump

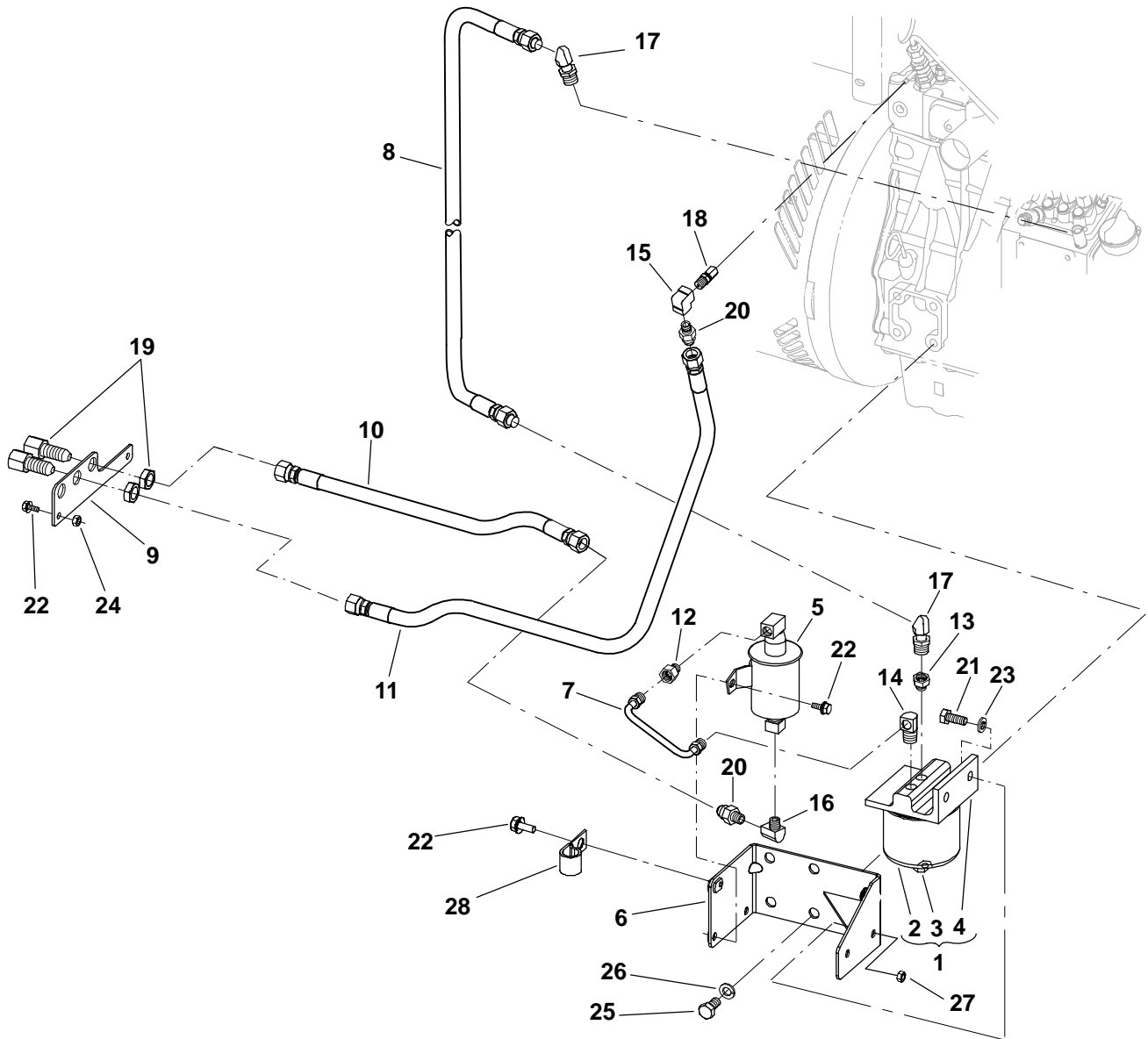

REF NO.	PART NO.	QTY USED	PART DESCRIPTION	REF NO.	PART NO.	QTY USED	PART DESCRIPTION
1	149-2100	1	Filter Assy, Fuel (E5) (Includes Element, Plug, and Base)	16	502-0020	1	Elbow, Pipe
2	149-2106	1	Element	17	502-0065	2	Elbow, Inverted Male
3	502-0028	1	Plug, Drain	18	502-1245	1	Adapter, Pipe
4	149-2235	1	Base, Aluminum	19	505-1489	2	Connector, Female Bulkhead
5	149-2331-01	1	Pump, Fuel (E5)	20	505-1490	2	Connector, Male
6	149-2618-04	1	Bracket, Mounting	21	800-3017-19	2	Screw, Hex Head Cap (M8 x 1.25 x 20mm)
7	149-2601	1	Line, Fuel	22	821-6002-02	5	Screw, Hex Head Sems (M6 x 1 x 12mm)
8	149-2616	1	Line, Fuel	23	850-0114-54	2	Washer, Lock (M8)
9	149-2609-02	1	Bulkhead	24	862-0026-54	2	Nut, Hex (M6 x 1mm)
10	501-0672-01	1	Line, Fuel (28.5")	25	800-3030	3	Screw, Hex Head Cap (M10 x 1.25 x 20mm)
11	501-0672-02	1	Line, Fuel (38.5")	26	850-0114-55	3	Washer (M10)
12	502-0003	1	Connector, Inverted Male	27	862-0026-55	2	Nut, Hex (M8)
13	502-0029	1	Bushing, Pipe	28	518-0515	1	Clip, Hose
14	502-0041	1	Elbow, Male				
15	502-0055	1	Elbow, Pipe				

Water Separator/Muffler

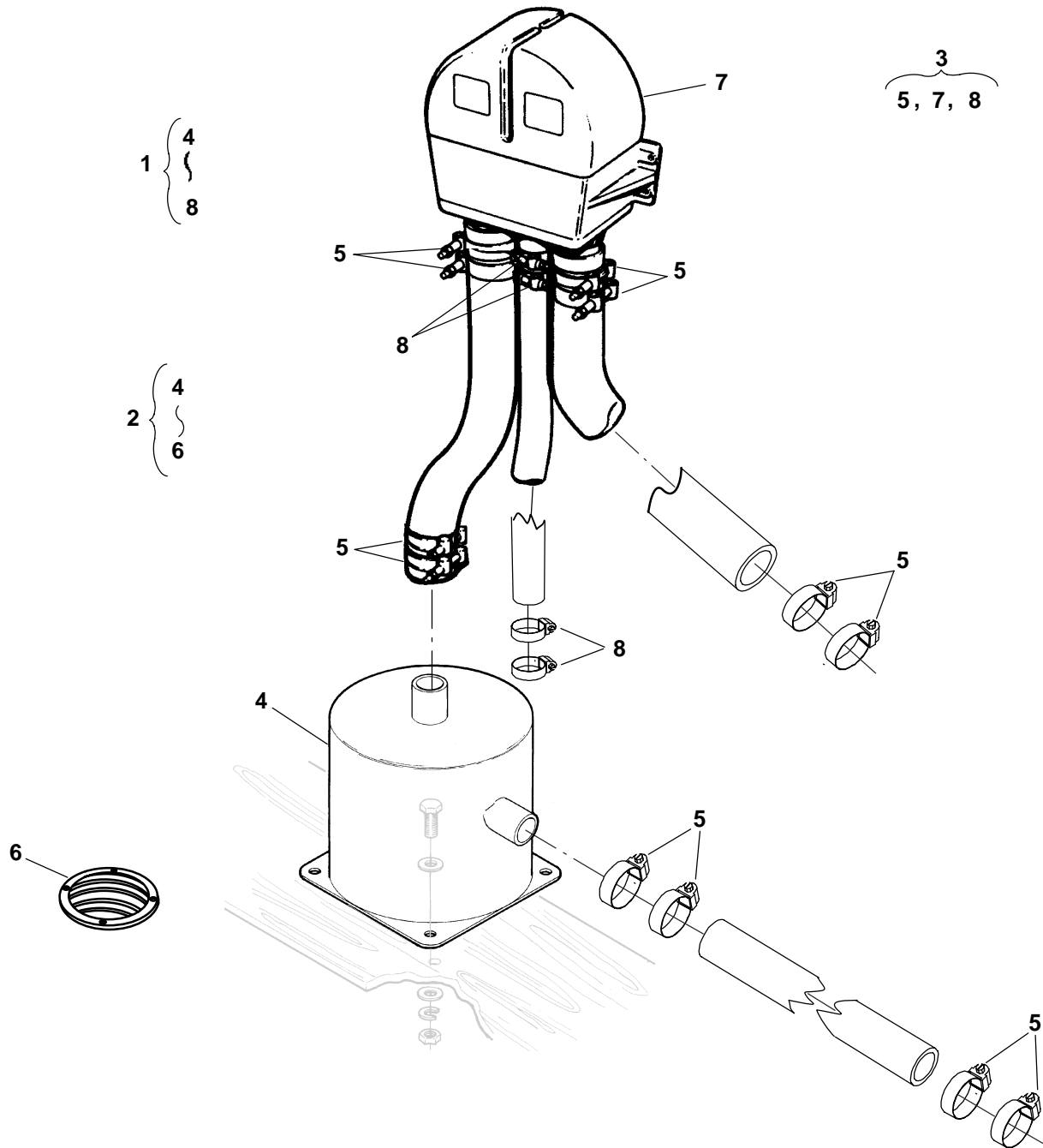

REF NO.	PART NO.	QTY USED	PART DESCRIPTION
1	155-3217	1	Kit, Muffler/Separator (Includes Parts Marked *)
2	155-2030	1	Kit, Muffler (Includes Parts Marked +)
3	155-3216	1	Kit, Water Separator (Includes Parts Marked •)
4	155-2029	1	*+Muffler, Marine
5			Clamp, Hose (2")
	503-1142	8	+ Muffler Kit
	503-1142	4	• Separator Kit
	503-1142	10	* Muffler/Separator Kit

REF NO.	PART NO.	QTY USED	PART DESCRIPTION
6	155-1002	1	*+Strainer, Water Pickup
7	155-3218	1	*•Separator, Water (2")
8	503-1139	4	*•Clamp, Hose (1-1/2")

* - Parts Included in Muffler/Separator Kit.
+ - Parts Included in Muffler Kit.
• - Parts Included in Water Separator Kit.

Remote Water Separator

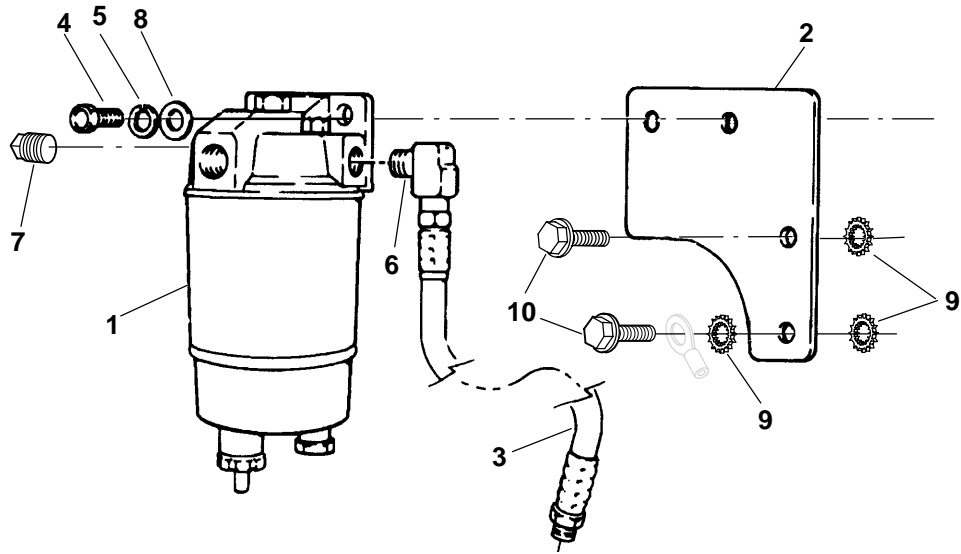

REF NO.	PART NO.	QTY USED	PART DESCRIPTION	REF NO.	PART NO.	QTY USED	PART DESCRIPTION
	149-2313	1	Kit, Remote Fuel/Water Separator	5	850-2008	2	Washer, Lock (M8)
1	149-1908-05	1	Separator, Fuel/Water (See Separate Page for Components)	6	502-0054	1	Elbow, Street 90° (1/4 NPT)
2	149-2312	1	Bracket, Separator Mounting	7	502-0153	1	Plug, Hex Pipe (1/4 NPT)
3	501-0578	1	Line, Flex Fuel	8	526-2100	2	Washer, Flat (M8)
4	718-1038	2	Screw, Hex Head Cap (M8 x 1.25 x 30mm)	9	856-0012	3	Washer, EIT (7/16")
				10	718-1055	2	Screw, Hex Head Cap (M10 x 1.5 x 30mm)

Remote Water Separator Components

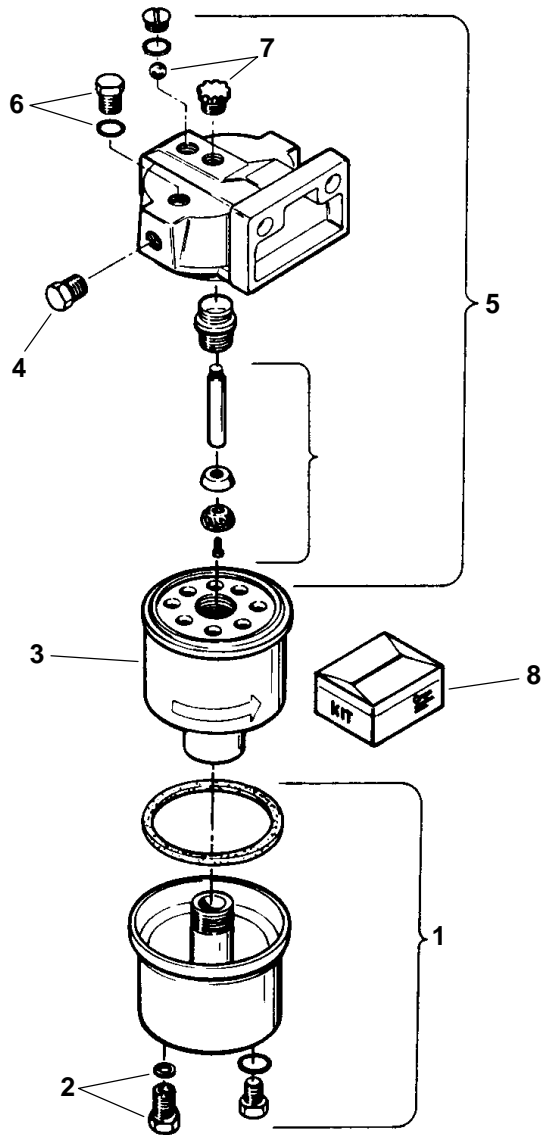

REF NO.	PART NO.	QTY USED	PART DESCRIPTION	REF NO.	PART NO.	QTY USED	PART DESCRIPTION
1	149-1908-05	1	Separator, Water	6	149-1952	1	Plug, Vent (Includes O-Ring)
	149-2046	1	Kit, Metal Bowl Replacement (Includes Plug, O-Rings and Drain Assy)	7	149-2047	1	Pump Assy (Includes Plunger, Retainer, Shaft, Check Ball, Knob and Screw)
2	149-1953	1	Drain Assy (Includes Knob and Seal)	8	149-2045	1	O-Ring Kit (Includes Seal and Plunger)
3	149-1914-01	1	Element (Includes Seals)				
4	502-0153	1	Plug, Hex (1/4")				
5	149-1949	1	Head Assy, Replacement (Includes Vent Plug, O-Rings, Seal, Cap, Tube and Pump Assy)				

This diagram shows an exploded view of a mechanical assembly. The components are numbered as follows:

- 1**: A large cylindrical component, likely a motor or actuator.
- 2**: A long, thin cylindrical rod or shaft.
- 3**: A small cylindrical component, possibly a bush or spacer.
- 4**: A curved, hook-like component.
- 5**: A small bracket or connector.
- 6**: A large, L-shaped bracket or frame component.
- 7**: A small cylindrical pin or bolt.
- 8**: A small cylindrical component, possibly a bush or spacer.
- 9**: A small cylindrical pin or bolt.
- 10**: A rectangular box or housing component.
- 11**: A small cylindrical component, possibly a bush or spacer.
- 12**: A small cylindrical component, possibly a bush or spacer.
- 13**: A small cylindrical component, possibly a bush or spacer.
- 14**: A long, thin cylindrical rod or shaft.

The diagram illustrates the assembly sequence and relative positions of these parts. Dashed lines indicate the alignment and assembly path for several components, such as the rod (2) passing through the bracket (6) and the hook (4), and the pin (7) securing the bracket (6) to the housing (10).

37

Cooling System

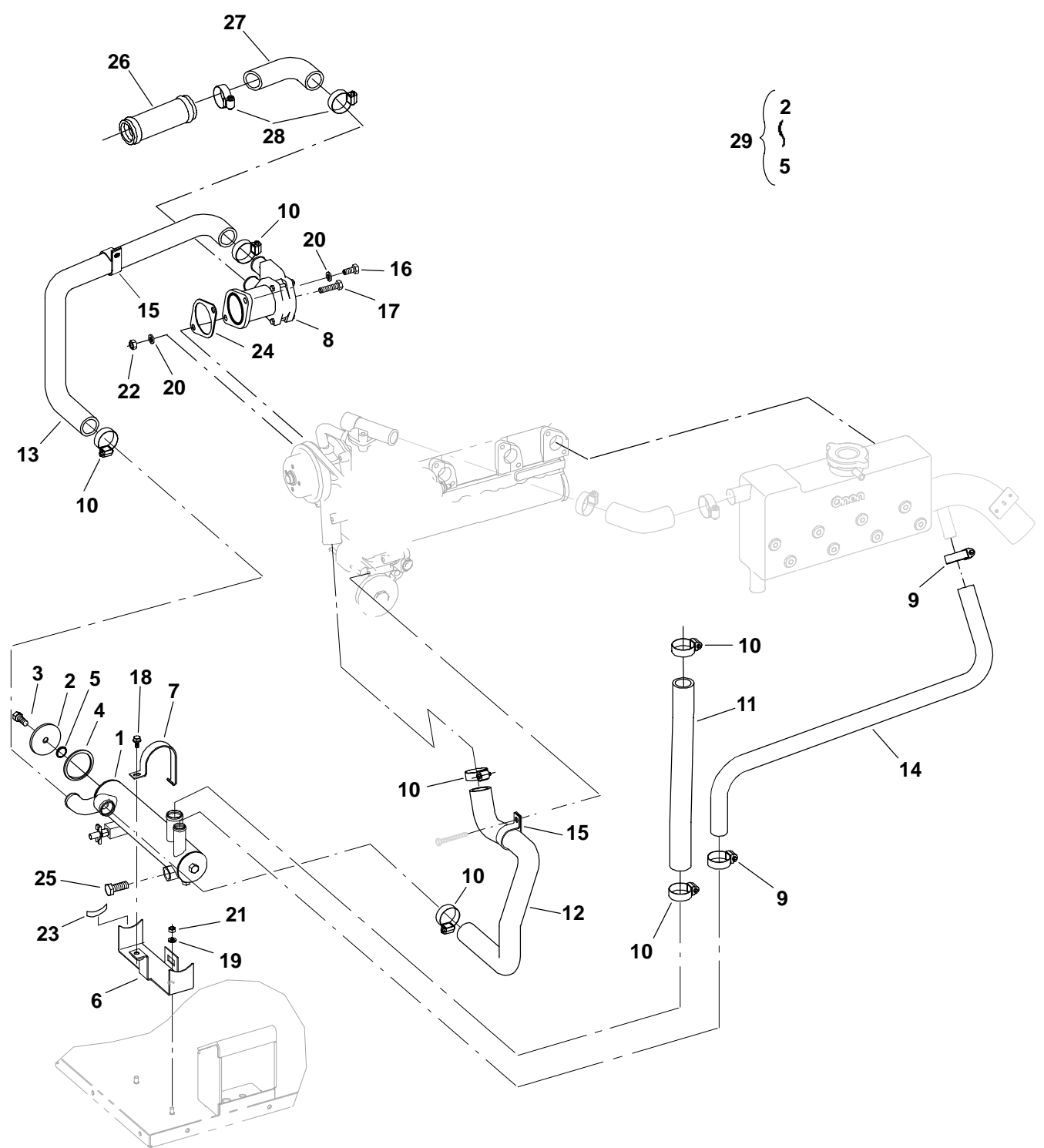

Cooling System

REF NO.	PART NO.	QTY USED	PART DESCRIPTION	REF NO.	PART NO.	QTY USED	PART DESCRIPTION
1	130-4702-03	1	Exchanger, Heat	17	800-3017-22	1	Screw, Hex Head Cap (M8 x 1.25 x 35mm)
2	130-5169	1	*Cover, End	18	821-6002-02	1	Screw, Hex Head Sems (M6 x 1 x 12mm)
3	800-0317	1	*Screw, Hex Head (5/16-18)	19	850-0114-53	2	Washer, Lock (M6)
4	130-5170	1	*Gasket, End Cover	20	850-0114-54	2	Washer, Lock (M8)
5	509-0351	1	*O'Ring	21	862-0026-54	2	Nut, Hex (M6 x 1mm)
6	130-4739-04	1	Bracket, Heat Exchanger	22	862-0026-55	1	Nut, Hex (M8 x 1.25)
7	130-4740-02	1	Strap, Mounting	23	508-0210	2	Edging, Heat Exchanger Bracket (2" x 45mm)
8	132-0358	1	Pump, Water (See Separate Page for Components)	24	185-6579	1	Gasket, Water Pump
9	503-1136	2	Clamp, Hose	25	130-4434	1	Pencil, Zinc
10	503-1137	2	Clamp, Hose Code E092	26	130-4803-02	1	+Tube, Water
	503-1137	4	Code E079	27	503-2086	1	+Hose, Coolant
11	503-2047	1	Hose, Coolant	28	503-1137	2	+Clamp, Hose
12	503-2096	1	Hose, Coolant	29	130-5176	1	Kit, Cap (Includes Parts Marked *)
13	503-2088	1	Hose, Coolant				
14	503-2089-02	1	Hose, Coolant				
15			Clamp, Hose				
	518-0548-05	2	Code E079				
	518-0548-05	1	Code E092				
16	800-3017-19	1	Screw, Hex Head Cap (M8 x 1.25 x 20mm)				

* - Parts Included in Heat Exchanger Cap Kit.

+ - Parts Included in Sound Shield Kit Listed on Sound Shield Page.

Raw Water Pump Components

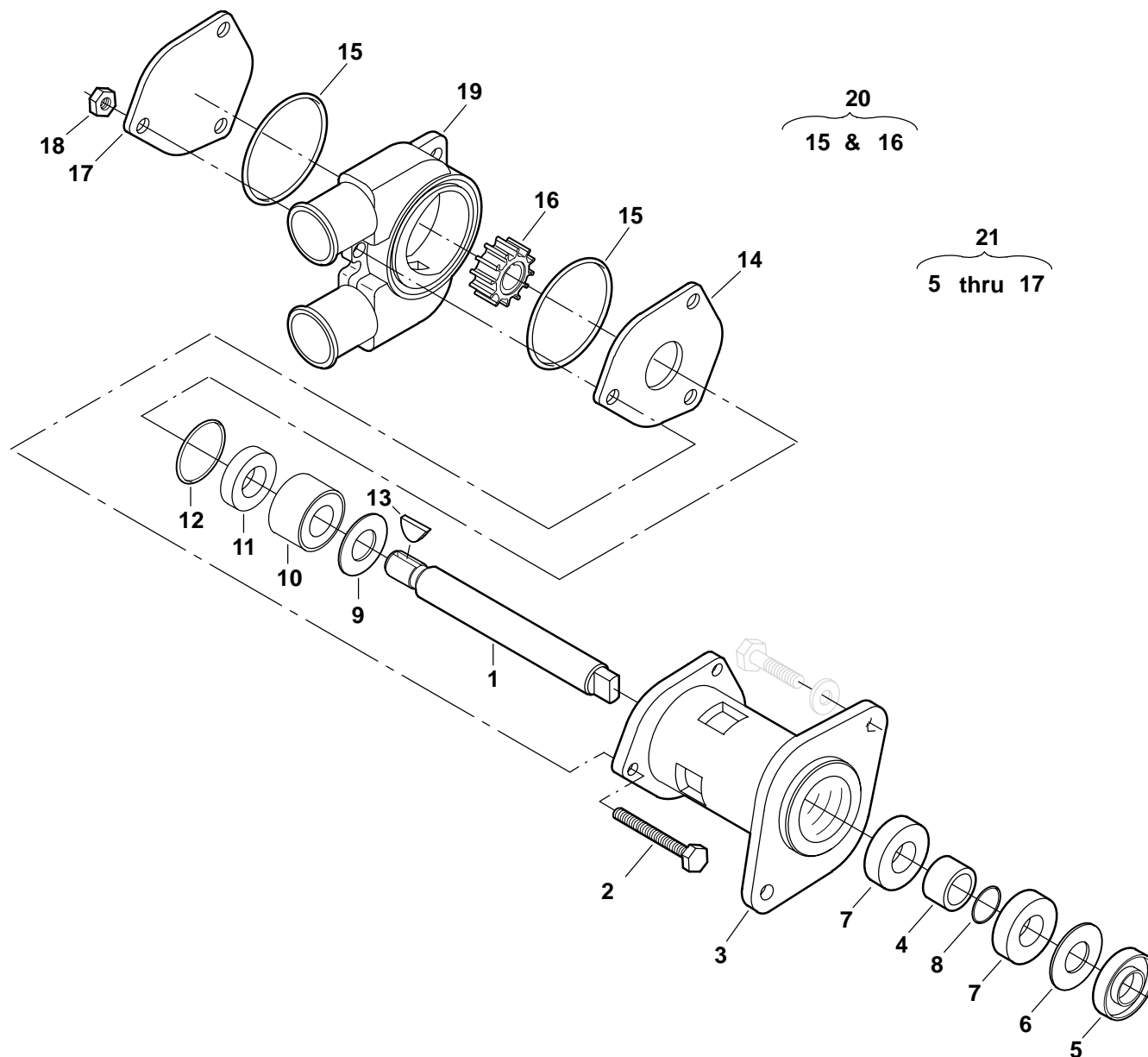

REF NO.	PART NO.	QTY USED	PART DESCRIPTION
	132-0358	1	Pump, Water
1	132-0360	1	Shaft
2	132-0376	3	Bolt
3	132-0362	1	Body
4	132-0367	1	Spacer
5	132-0361	1	+Seal, Lip
6	132-0363	1	+Ring, Internal Retaining
7	132-0364	2	+Bearing, Ball
8	132-0365	1	+Ring, External Retaining
9	132-0368	1	+Washer,
10	132-0366	1	+Seal, Mechanical
11	132-0369	1	+Seat, Seal
12	132-0370	1	+O'Ring
13	132-0374	1	+Key

REF NO.	PART NO.	QTY USED	PART DESCRIPTION
14	132-0371	1	+Plate, Wear
15	132-0372	2	*+O'Ring
16	132-0375	1	*+Impeller
17	132-0373	1	+Plate, Cover
18	132-0377	3	Nut
19	132-0378	1	Housing
20	132-0379	1	Kit, Minor Service (Includes Parts Marked *)
21	132-0380	1	Kit, Major Service (Includes Parts Marked +)

* – Parts Included in Minor Service Kit.

+ – Parts Included in Major Service Kit.

Vacuum Relief Valve

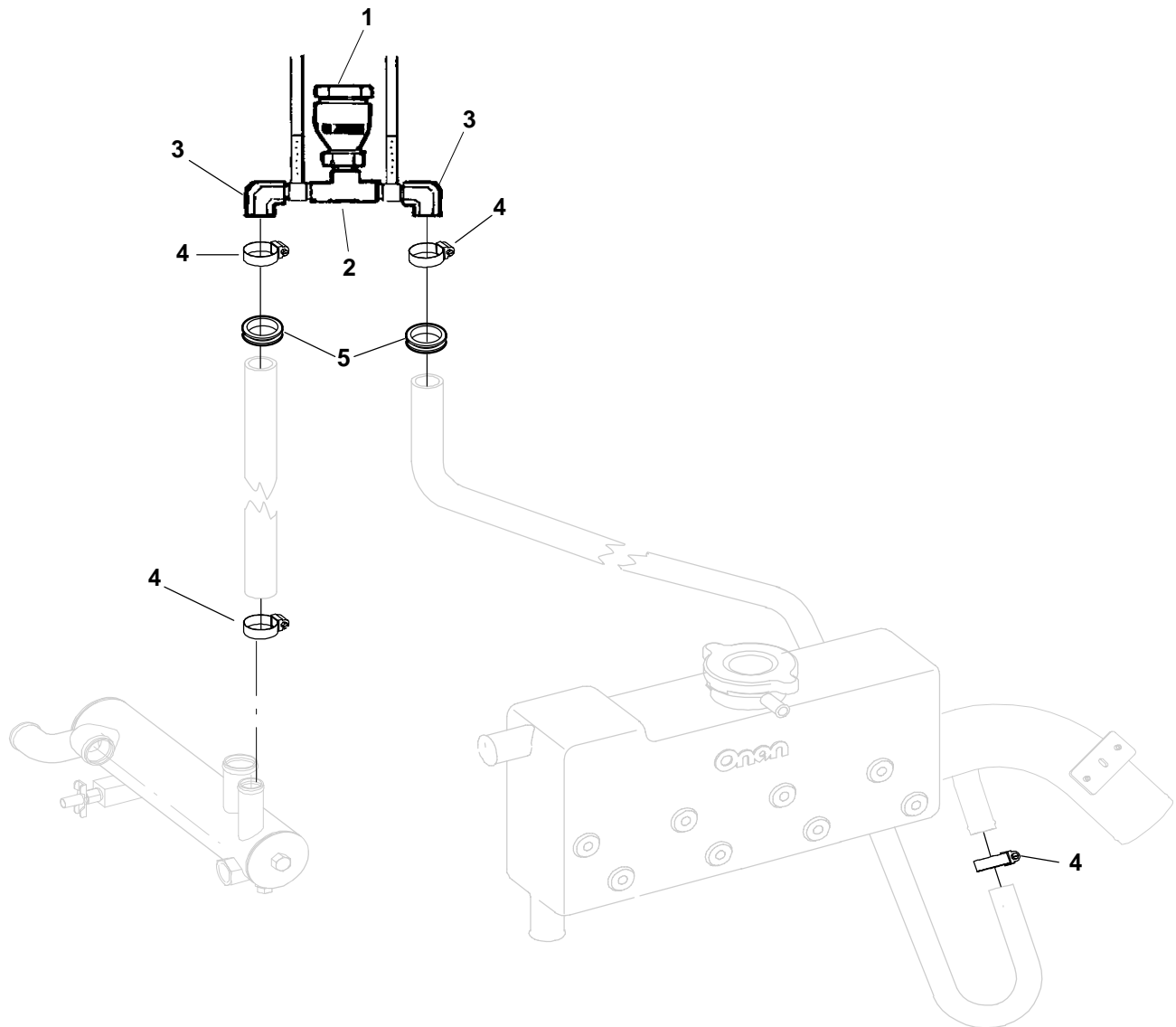

REF NO.	PART NO.	QTY USED	PART DESCRIPTION
	155-3179	1	Kit, Siphon Break
1	504-0062	1	Valve, Vacuum Relief
2	502-0161	1	Tee (1/2")

REF NO.	PART NO.	QTY USED	PART DESCRIPTION
3	502-0915	2	Elbow, 90 Hose (1/2 Npt X 3/4")
4	503-0977	4	Clamp, Hose (#10)
5	508-1102	2	Grommet (Housed Units)

Coolant Recovery Tank

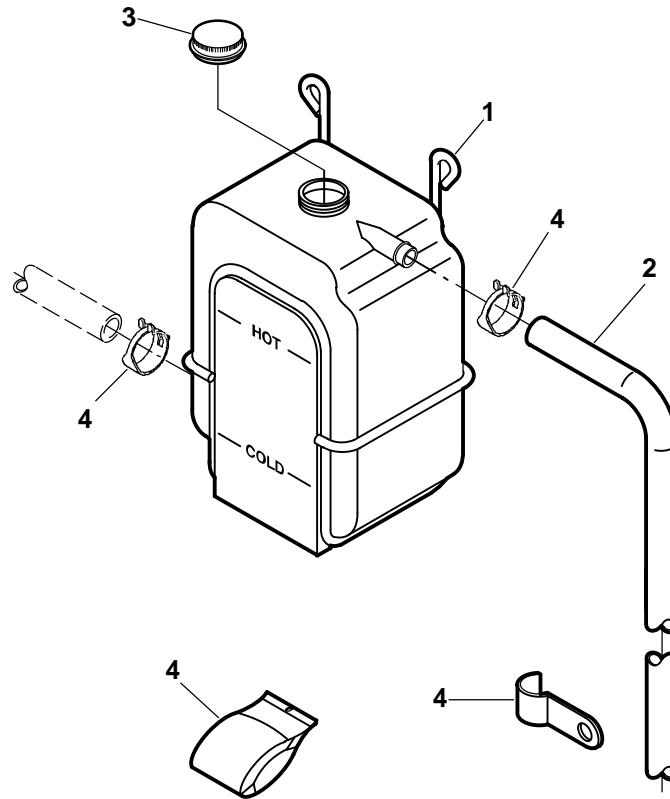

REF NO.	PART NO.	QTY USED	PART DESCRIPTION	REF NO.	PART NO.	QTY USED	PART DESCRIPTION
	130-3574	1	Kit, Coolant Recovery	3	130-3572	1	Cap, Tank
1	130-3571	1	Hanger, Tank	4	130-3573	1	Hardware Package (Includes Mounting Hardware)
2	503-1692	1	Hose (5/16 I.D. x 120" Lg.)				

Oil System

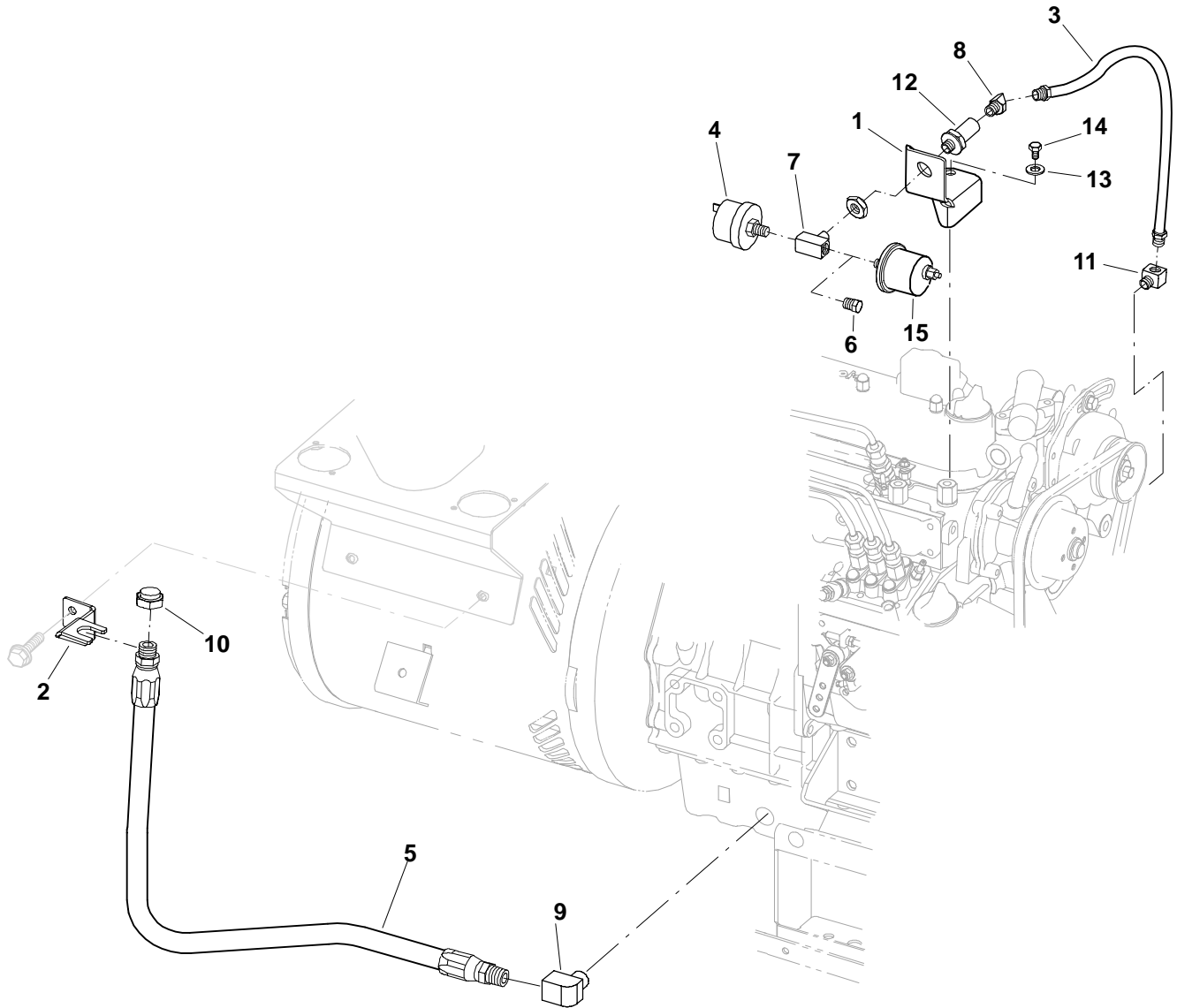

REF NO.	PART NO.	QTY USED	PART DESCRIPTION
1	120-1330-03	1	Bracket, Oil Pressure Switch
	120-1330-04	1	Black
	120-1330-04	1	White
2	120-1331-03	1	Bracket, Oil Drain
3	122-0832	1	Line, Oil
4	309-0561-05	1	Switch, Pressure (S4)
	309-0561-05	1	Negative Ground (B200, B201)
	309-0578	1	+ Isolated Ground (B380)
5	501-0624	1	Hose, Oil Drain
6	502-0028	1	Plug, Hex Head Pipe
7	502-0057	1	Tee, Special Pipe
8	502-0065	1	Elbow, Inverted Male
9	502-1180	1	Elbow, Pipe
10	502-1123	1	Cap, Pipe

REF NO.	PART NO.	QTY USED	PART DESCRIPTION
11	502-1309	1	Elbow, 90° Male
12	502-1244	1	Coupling, Anchor
13	526-0399-60	2	Washer, Flat (M8)
14	800-3017-17	2	Screw, Hex Head Cap (M8 x 1.25 x 12mm)
15			*Sender, Oil Pressure (E1)
	193-0244	1	Negative Ground (B200, B201)
	193-0430-01	1	Isolated Ground (B380)

* – Sender Included in Sender Kit Listed on Water Flange Page.

+ – Switch Included in Isolated Ground Kit Listed on Isolated Ground Page.

Oil Pan

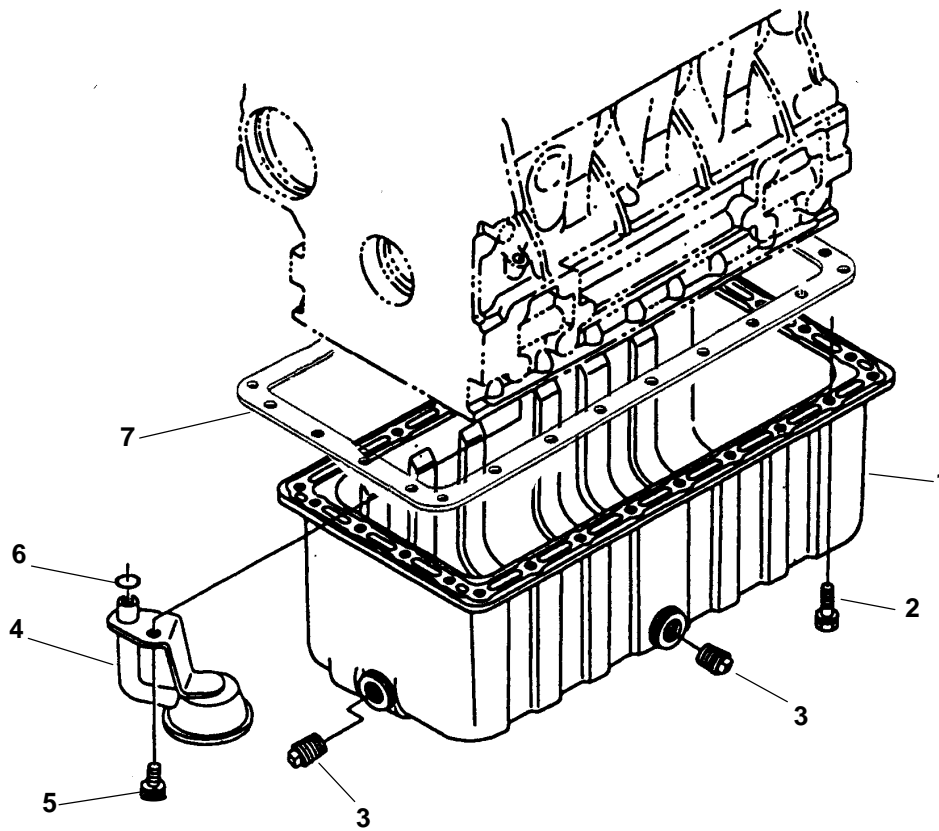

REF NO.	PART NO.	QTY USED	PART DESCRIPTION
1	185-7246	1	Pan, Oil
2	185-2386	26	Bolt
3	185-5826	2	Plug
4			Tube, Oil Pickup
	185-7247	1	12V
	185-7248	1	24V

REF NO.	PART NO.	QTY USED	PART DESCRIPTION
5	185-6762	1	Bolt
6	185-3078	1	O'Ring
7	185-5478	1	*Gasket, Oil Pan

* - Or Use Three Bond #1207D or #TB1216.

Resonator

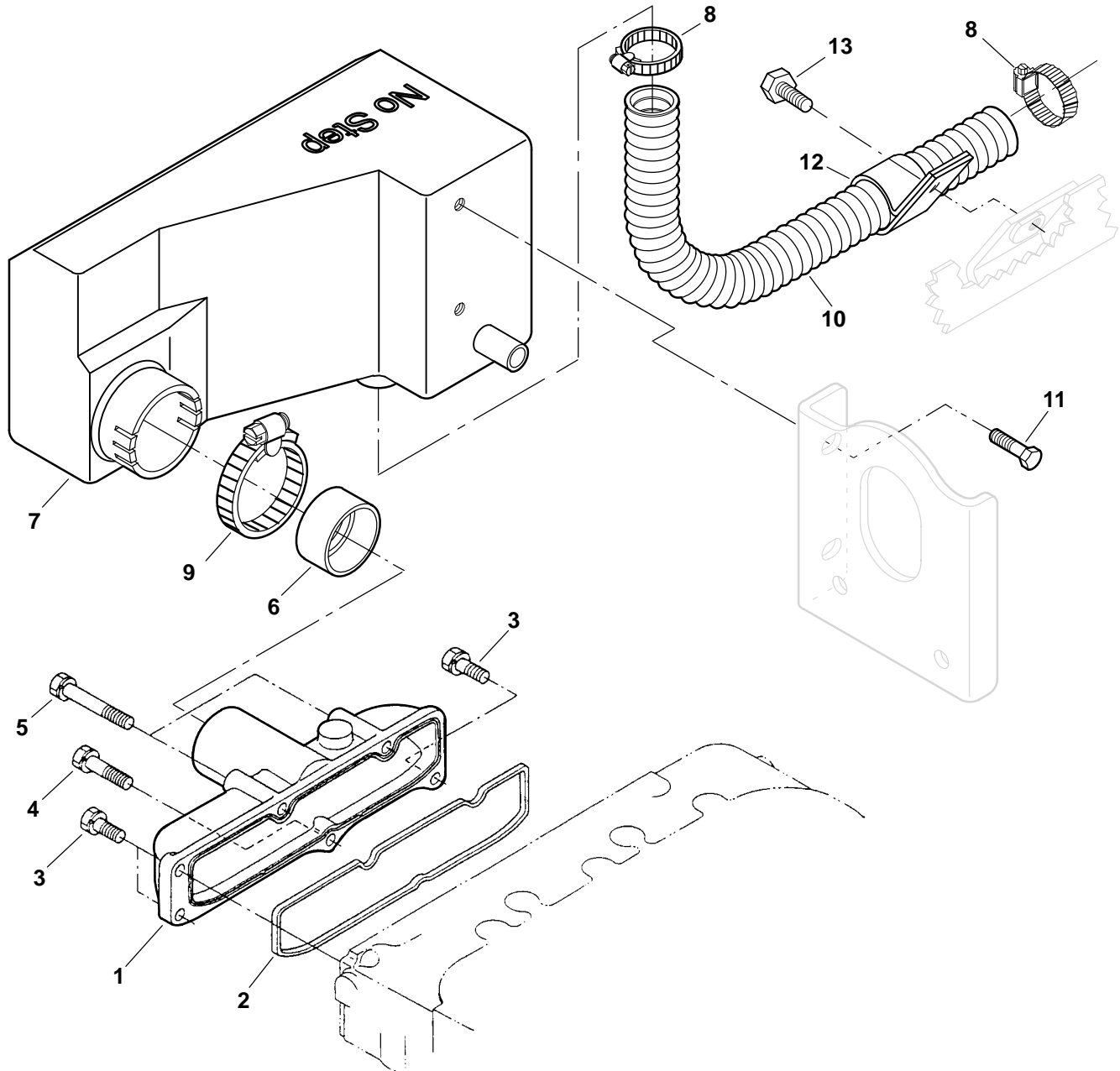

REF NO.	PART NO.	QTY USED	PART DESCRIPTION
1	185-6700	1	Manifold, Intake
2	185-6701	1	Gasket
3	185-2389	3	Screw, Hex Head (M6 x 18mm)
4	185-6677	2	Screw
5	185-7069	3	Screw, Hex Head (M6 x 50mm)
6	140-2898	1	Sleeve, Air Intake
7	140-3078	1	Resonator, Intake
8	503-1138	2	+ Clamp, Hose
9	503-1141	1	Clamp, Hose

REF NO.	PART NO.	QTY USED	PART DESCRIPTION
10	503-2071	1	Hose, Air Intake Bulk (1.25" ID x 19")
11	821-6002-02	2	Screw, Hex Head Sems (M6 x 1 x 12mm)
12	503-1950	1	Clamp
13	821-6003-01	1	Screw, Hex Head Sems (M8 x 16mm)

+ - Clamp (qty1) Included in Sound Shield Kit Listed on Sound Shield Page.

Exhaust Manifold

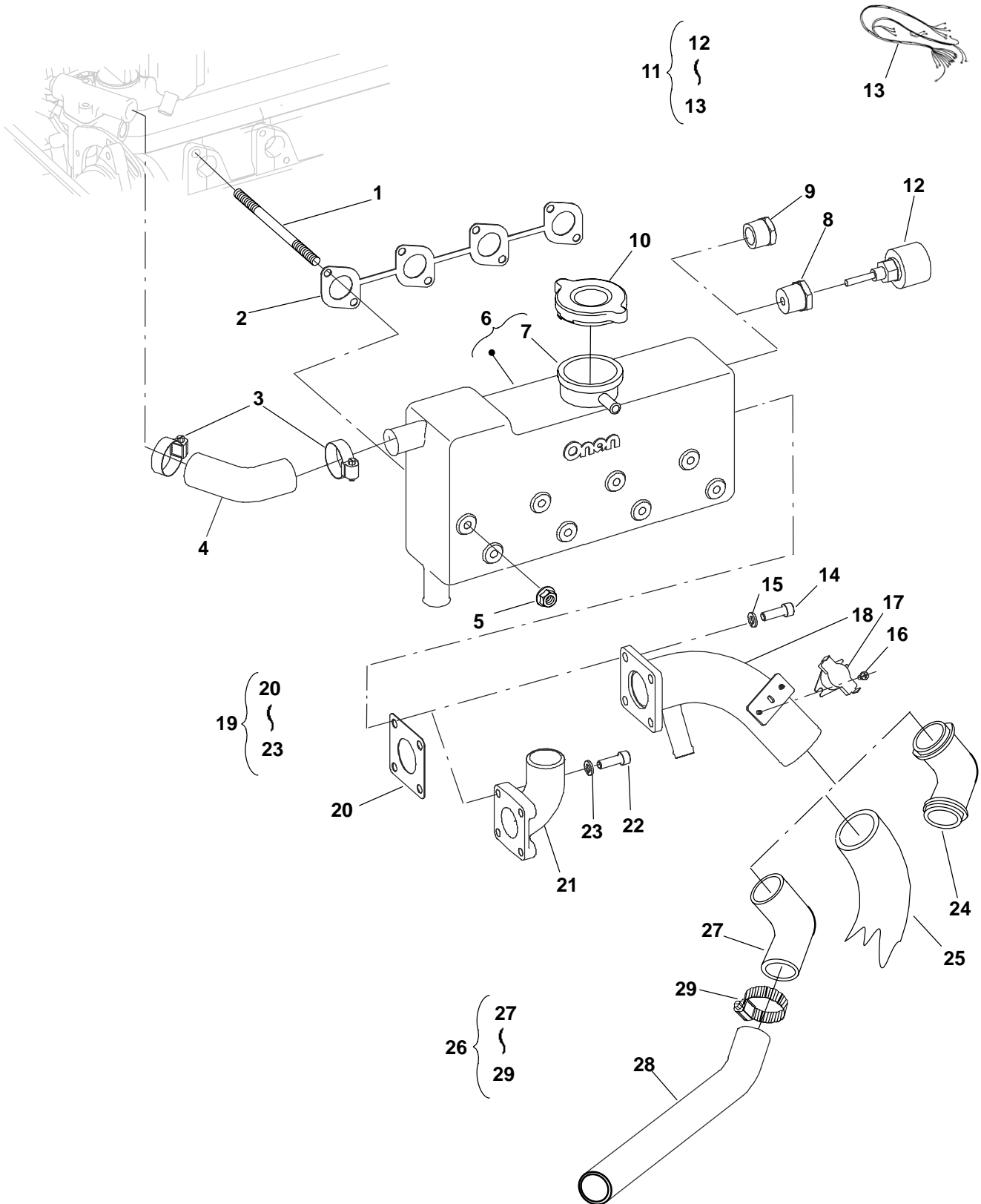

Exhaust Manifold

REF NO.	PART NO.	QTY USED	PART DESCRIPTION	REF NO.	PART NO.	QTY USED	PART DESCRIPTION
1	185-7110	8	Stud, Exhaust Manifold	16	815-0862	2	Screw, Pan Head Cross (E086)
2	185-6854	1	Gasket				Recessed (M4 x 0.7 x 10mm)
3	503-1137	2	Clamp, Hose	17	309-0295	1	Switch, Temperature (E086)
4	503-2046	1	Hose, Coolant				(S5)
5	185-6699	8	Nut (M7 x 1mm)	18	155-3261-02	1	Mixer (E086)
6	154-3060	1	Manifold Assy (Includes Filler Neck)	19	155-3146	1	Kit, Dry Exhaust (Includes Elbow, Gasket, Screws and Washers)
7	130-2333	1	Neck, Filler				
8	502-0029-06	1	Bushing, Reducer (3/4-1/4") (H549)	20	185-6853	1	Gasket
				21	155-2666-01	1	Elbow, Exhaust (A148)
9	502-0317	1	Plug, Pipe (3/4 NPT) (W/O H549)	22	800-3017-21	4	Screw, Hex Head Cap (M8 x 1.25 x 30) (A148)
10	130-3721	1	Cap, Manifold	23	850-0114-54	4	Washer, Lock (M8)
11	300-5197	1	Kit, Low Coolant Sender (Includes Sender and Harness)	24	155-2033	1	Elbow, 90° Exhaust Elbow (2")
				25			Hose, Exhaust
					503-1963-04	1	2" x 3'
12	193-0468	1	Sender, Low Coolant (S3) (H549)		503-1963-05	1	2" x 5'
					503-1353	1	2" x 10'
13	338-3711	1	Harness, Low Coolant (H549) (See Separate Page for Components)		503-1320	1	2" (Bulk Hose)
				26	155-3257	1	Kit, Exhaust (Includes Elbow, Tube and Clamps)
14	815-0916	4	Screw, Socket Head Cap (E086) (M8 x 1.25 x 25mm)	27	503-1527	1	Elbow, Molded Exhaust
				28	155-3256	1	Tube, Exhaust
15	850-0114-54	4	Washer, Lock (M8)	29	503-1142	4	Clamp, Hose

Low Coolant Harness

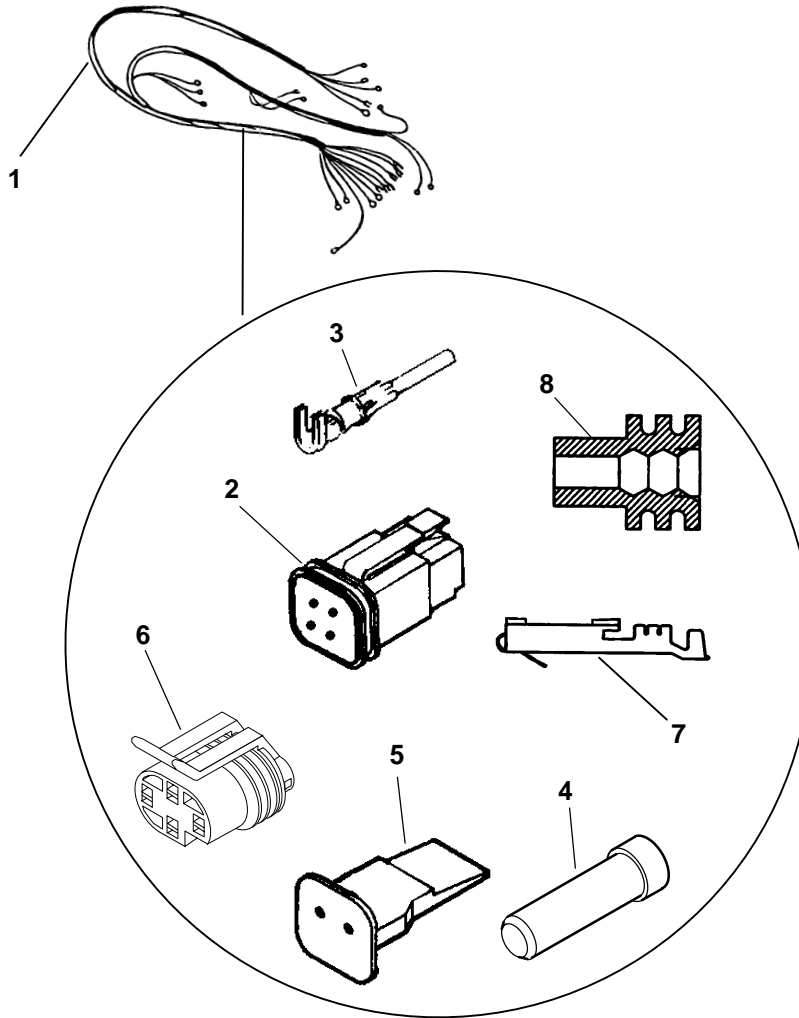

REF NO.	PART NO.	QTY USED	PART DESCRIPTION	REF NO.	PART NO.	QTY USED	PART DESCRIPTION
1	338-3711	1	Harness, Low Coolant (H549)	5	323-1548	1	Wedge, Plug (4 Pin)
2	323-1546	1	Plug, Connector (4 Pin)	6	323-1765	1	Housing, Connector (4 Pin)
3	323-1492	AR	Terminal, Socket	7	323-1709	AR	Socket, Terminal
4	323-1591	AR	Plug, Connector	8	323-1708	AR	Seal, Cable

Negative Ground

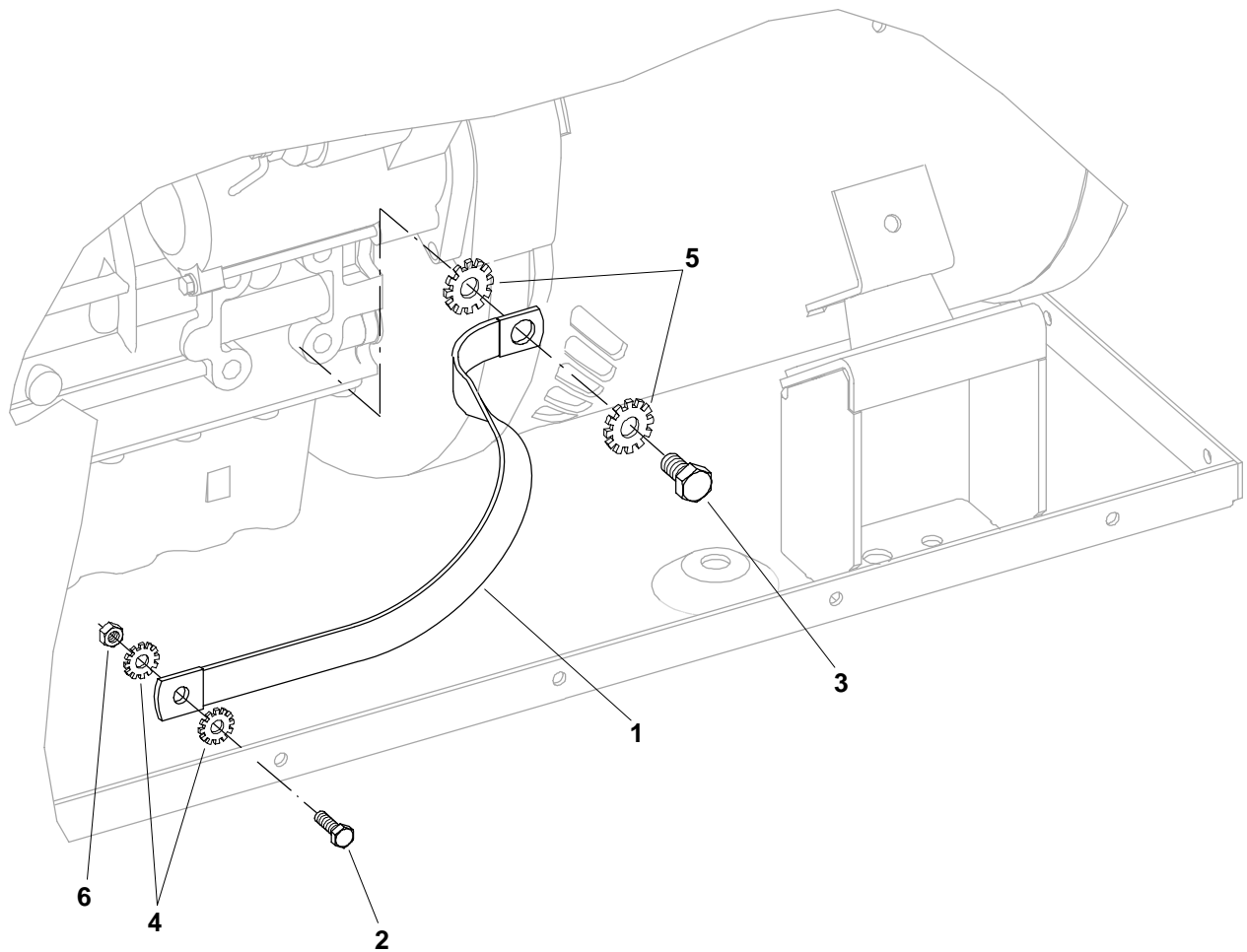

REF NO.	PART NO.	QTY USED	PART DESCRIPTION
1	337-2785	1	Strap, Bond
2	800-3017-04	1	Screw, Hex Head Cap (M6 x 1 x 20mm)
3	800-3030	4	Screw, Hex Head Cap (M10 x 1.25 x 20mm)

REF NO.	PART NO.	QTY USED	PART DESCRIPTION
4	853-0040-54	2	Washer, ET Lock (M6)
5	853-0040-56	8	Washer, ET Lock (M10)
6	862-0026-54	1	Nut, Hex (M6 x 1mm)

Isolated Ground

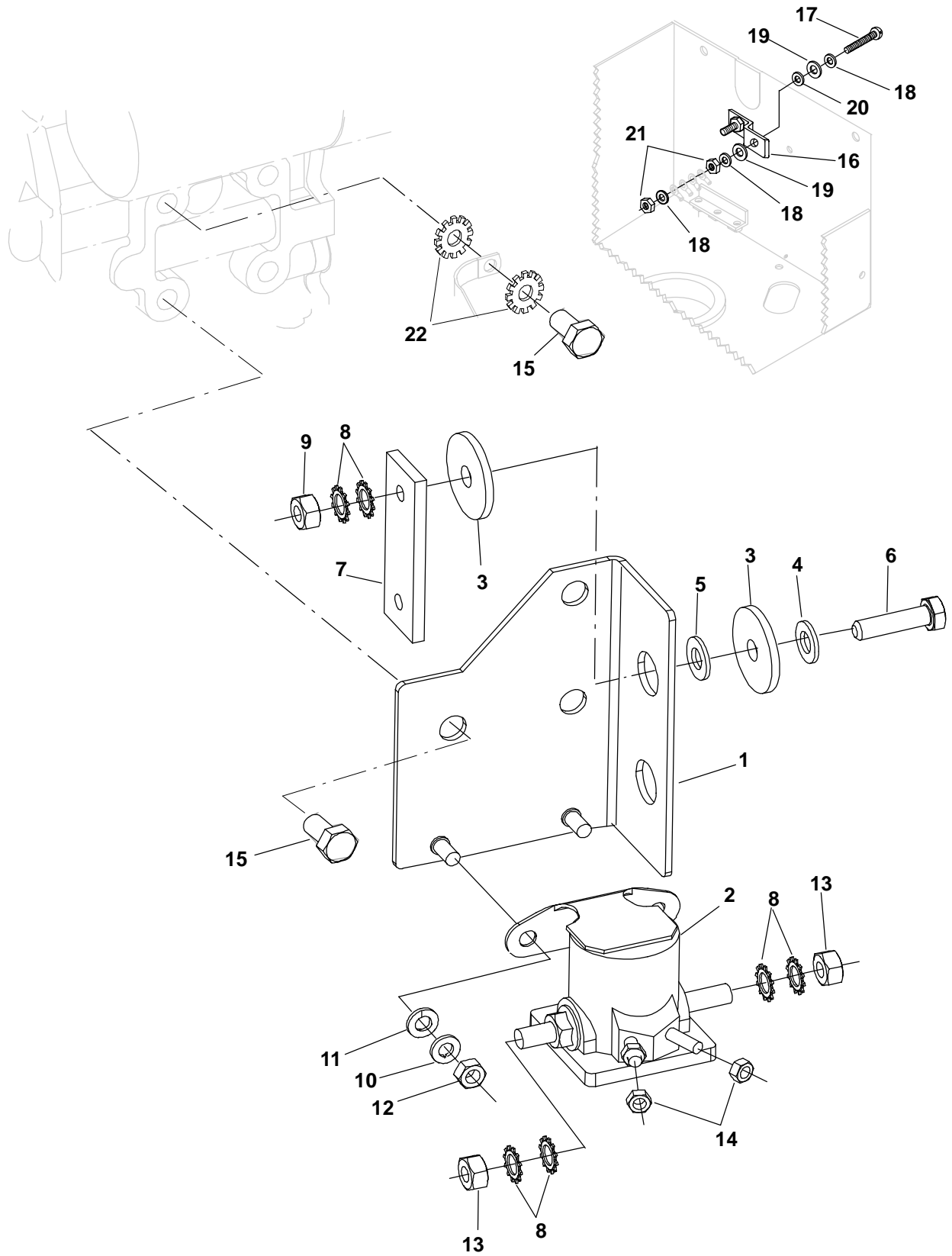

Isolated Ground

REF NO.	PART NO.	QTY USED	PART DESCRIPTION	REF NO.	PART NO.	QTY USED	PART DESCRIPTION
	300-5170	1	*Kit, Isolated Ground	15	800-3030	4	Screw, Hex Head Cap (M10 x 1.25 x 20mm)
1	191-2273-03	1	Bracket, Solenoid	16	337-3034-02	1	Strip, Isolated Ground
2	307-1617	1	Relay, Solenoid	17	811-0105	1	Screw, Round Head Brass Machine (#10-32 x 1")
3	508-0328	4	Washer, Insulation	18	526-0049	3	Washer, Flat Brass(#10)
4	526-0399-60	2	Washer, Flat (M8)	19	508-0017	2	Washer
5	508-0334	2	Washer, Insulation	20	508-0016	1	Washer
6	815-0920	2	Screw, Brass Hex Head Cap	21	871-0010	2	Nut, Hex Brass Machine (#10-32)
7	337-3031	1	Strip, Ground	22	853-2010	2	Washer, ET Lock (M10)
8	853-0016	8	Washer, ET Lock (5/16")				
9	871-0025	2	Nut, Hex Brass (5/16-18)				
10	526-0399-58	2	Washer, Flat (M6)				
11	850-0114-53	2	Washer, Lock (M6)				
12	862-0026-54	2	Nut, Hex (M6)				
13	862-0026-30	2	Nut, Hex (5/16-24)				
14	870-0131-01	2	Nut, ET Hex (#10-32)				

* - Kit also includes Oil Pressure and Water Temperature Switches found on Oil System and Water Flange Pages.

Mounting Base

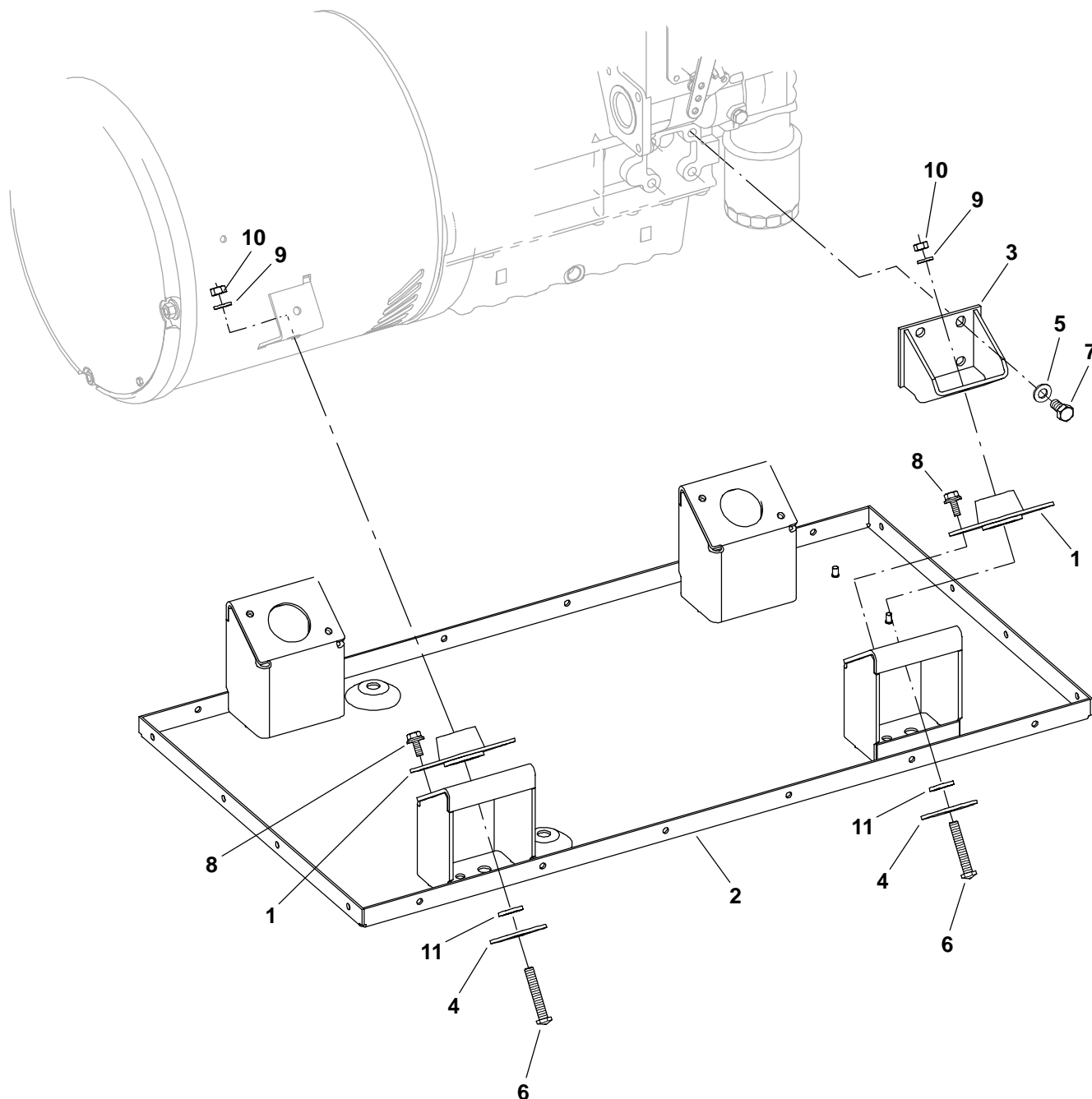

REF NO.	PART NO.	QTY USED	PART DESCRIPTION
1	402-0728-02	4	Isolator, Vibration (Purple Dot, 215lbs)
2	403-4259-02	1	Pan, Drip
3	403-4168-02	2	Mount, Engine
4	526-0325	4	Washer, Flat
5	526-0399-62	8	Washer, Flat (M10)
6	800-0573	4	Screw, Hex Head Cap (3/8-16 x 2.25")

REF NO.	PART NO.	QTY USED	PART DESCRIPTION
7	800-3030	8	Screw, Hex Head Cap (M10 x 1.25 x 20mm)
8	821-6003-01	8	Screw, Hex Head Sems ((M8 x 1.25 x 16mm)
9	850-0114-07	4	Washer, Lock (3/8")
10	862-0041	4	Nut, Hex (3/8-16)
11	526-0030	4	Washer, Flat

Belt Guard

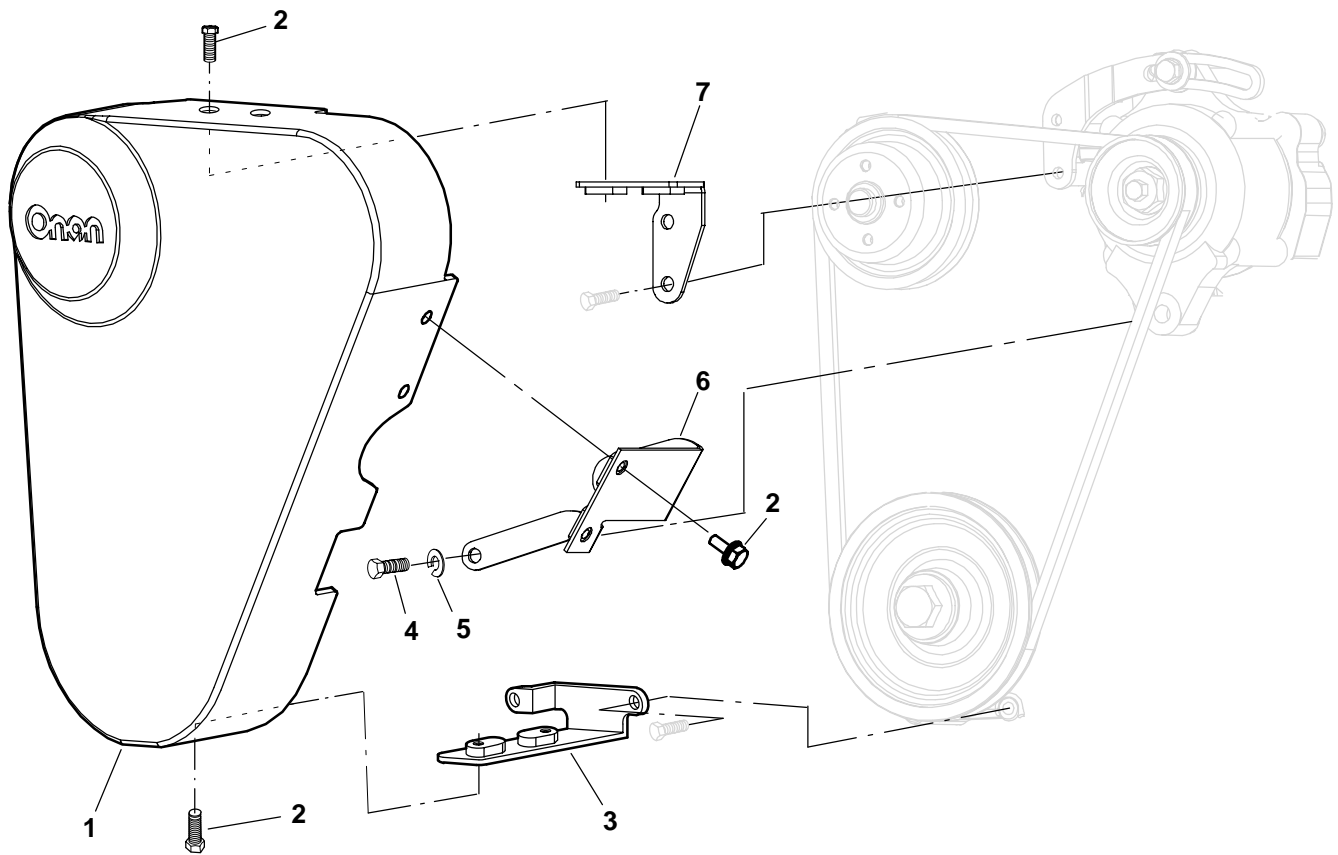

REF NO.	PART NO.	QTY USED	PART DESCRIPTION
1	130-4870	1	Guard, Belt
2	821-6002-02	6	Screw, Hex Head Sems (M6 x 1 x 12mm)
3	130-4869-03	1	Bracket, Belt Guard
4	800-3017-02	1	Screw, Hex Head Cap (M6 x 12mm)

REF NO.	PART NO.	QTY USED	PART DESCRIPTION
5	850-0114-53	1	Washer, Lock (M6)
6	130-4945-03	1	Bracket, Belt Guard
7	130-4847-03	1	Bracket, Belt Guard

Sound Shield

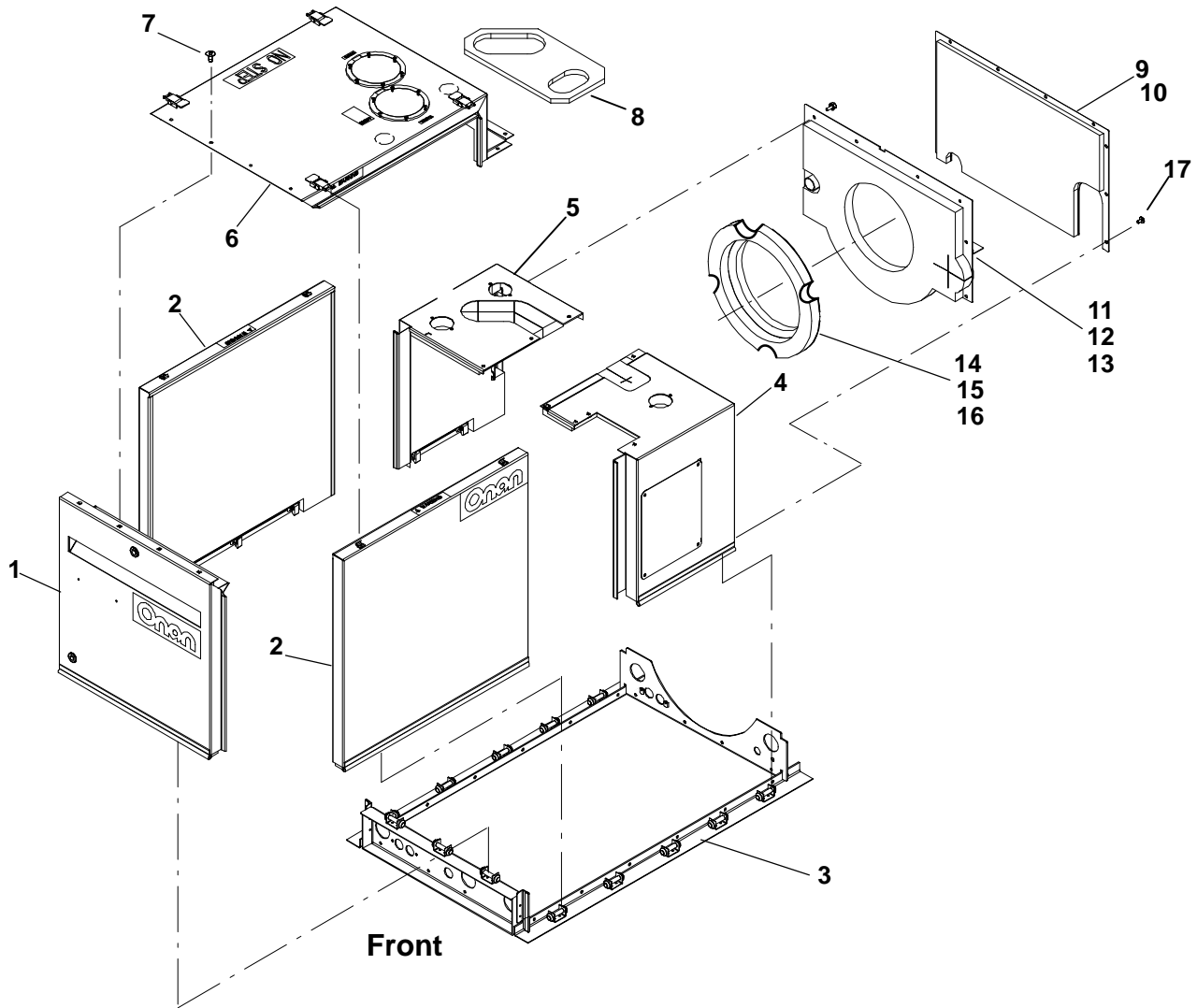

REF NO.	PART NO.	QTY USED	PART DESCRIPTION	REF NO.	PART NO.	QTY USED	PART DESCRIPTION
	405-6136	1	+Kit, Sound Shield (Includes all Parts on Following Sound Shield Pages)	12	405-6085	1	@ Insulation, Baffle
1	405-5967-02	1	*Panel Assy, Front	13	508-1095	1	Grommet, Rubber
2	405-6145-02	2	*Door Assy	14	815-0181	3	Screw, ET Hex Head Thread Cutting (#10-32 x 1/2")
3			*Rail Assy	15	405-6102	1	Inlet Assy, Generator (Includes Insulation)
	405-6142	1	Left	16	405-6100	1	@ Insulation, Inlet Baffle
	405-6096-03	1	Rear	17	821-6002-02	8	Screw, Hex Head Sems (M6 x 1 x 12mm)
	405-6139	1	Right	18	405-6220-01	1	Kit, Insulation (Includes Parts Marked @)
	405-6048	1	Front				
4	405-6078	1	*Housing Assy, Generator				
5	405-5977	1	*Housing Assy, Generator				
6	405-6148-02	1	*Roof Assy				
7	815-0765	27	Screw, Truss Head (1/4-20 x 1/2")				
8	405-6297	1	@ Insulation, Control Box				
9	405-5980-02	1	Cover Assy, Generator (Includes Insulation)				
10	405-6086	1	@ Insulation, Cover				
11	405-6082	1	Baffle Assy, Generator (Includes Insulation and Grommet)				

+ - Kit Also Includes Water Tube, Coolant Hose and Clamps listed on Heat Exchanger Page and Hose Clamp on Resonator Page.

* - See Separate Page for Components.

@- Parts Included in Insulation Kit (Also Includes Parts Marked on Following Housing Component Pages).

Sound Shield Front Panel and Door Components

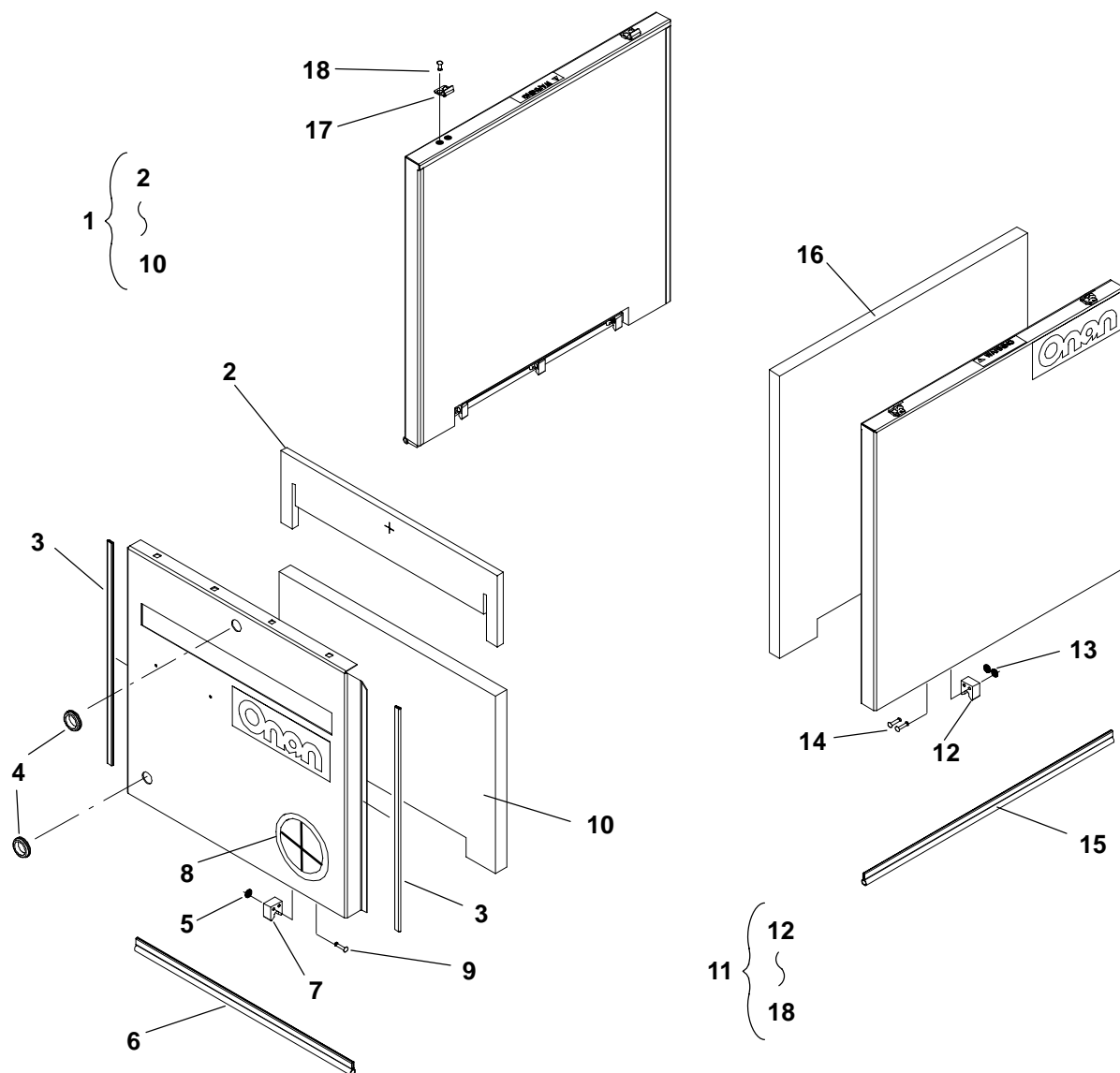

REF NO.	PART NO.	QTY USED	PART DESCRIPTION
1	405-5967-02	1	Panel Assy, Front (Includes Parts Marked *)
2	405-6104	1	@*Insulation, Front Panel
3	508-0210	2	*Edging (426mm)
4	508-0021	2	*Grommet, Rubber
5	526-0003	6	*Washer, Flat (#8)
6	508-1011	1	*Seal, Edge (478mm)
7	405-1872	3	*Clip, Door
8	508-0115	1	*Grommet
9	818-0150	6	*Rivet, Drive
10	405-6057	1	@*Insulation, Front Panel
11	405-6145-02	2	Door Assy (Includes Parts Marked +)

REF NO.	PART NO.	QTY USED	PART DESCRIPTION
12	405-1872	3	+Clip, Door
13	526-0003	6	+Washer, Flat (#8)
14	818-0150	6	+Rivet, Drive
15	508-1011	1	+Seal, Edge (708mm)
16	405-6150	1	@+Insulation, Door
17	406-0528-01	2	+Strike, Spring
18	818-0194	4	+Rivet

* - Parts Included in Panel Assy.

+ - Parts Included in Door Assy.

@- Parts Included in Insulation Kit Listed on Sound Shield Page.

Sound Shield Roof Components

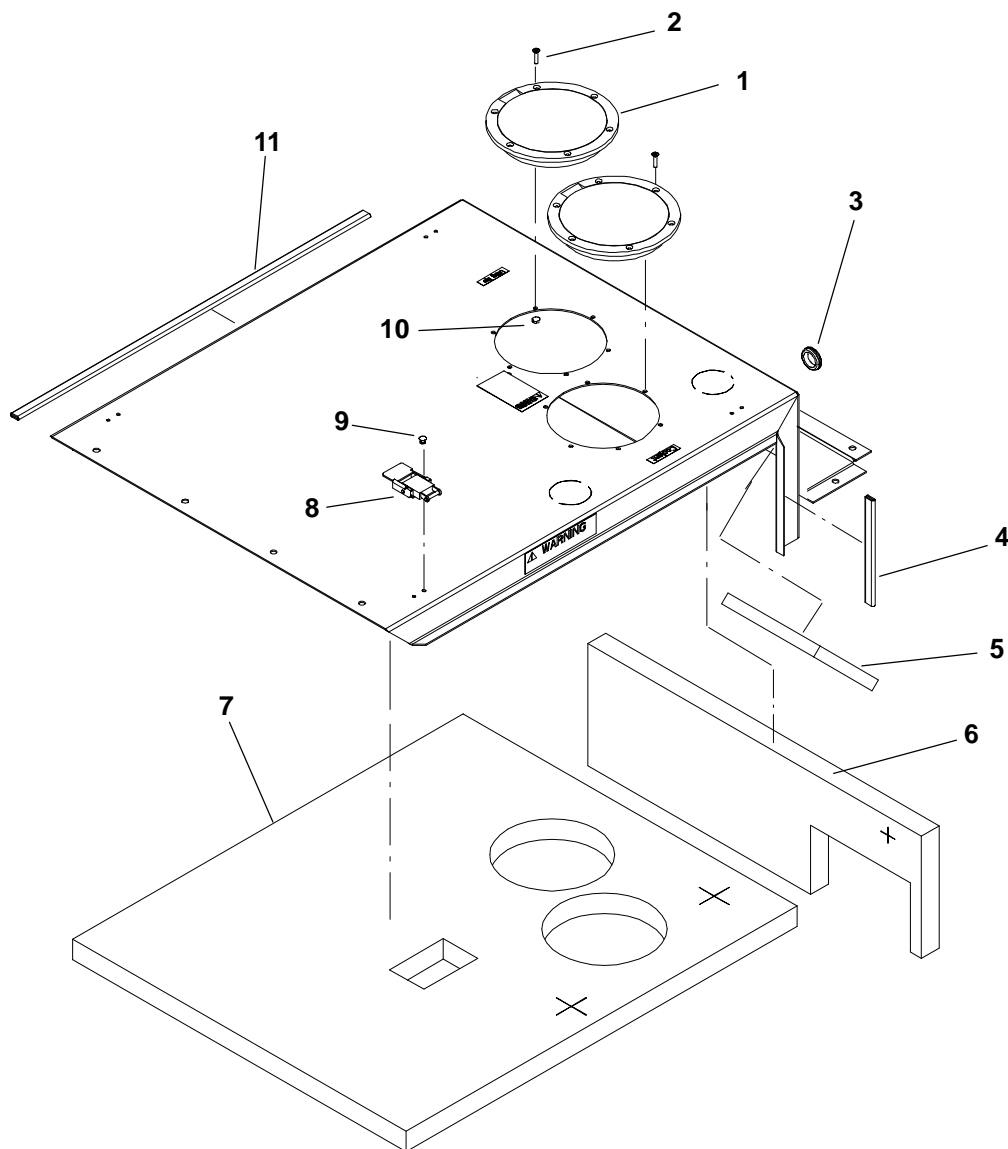

REF NO.	PART NO.	QTY USED	PART DESCRIPTION
	405-6148-02	1	Roof Assy
1	405-4714	2	Cover, Access
2	815-0918	12	Screw, Fillister Head Machine Cross Recessed (#6-32 x .62")
3	508-0021	1	Grommet, Rubber
4	508-0210	2	Edging (135mm)
5	405-6058	1	@ Insulation, Generator Housing
6	405-6056	1	@ Insulation, Roof

REF NO.	PART NO.	QTY USED	PART DESCRIPTION
7	405-6149	1	@ Insulation, Roof
8	406-0528-02	4	Catch, Spring
9	818-0194	8	Rivet
10	860-0007	12	Nut, Hex (#6-32)
11	508-0210	2	Edging (628mm)

@- Parts Included in Insulation Kit Listed on Sound Shield Page.

Sound Shield Generator Housing

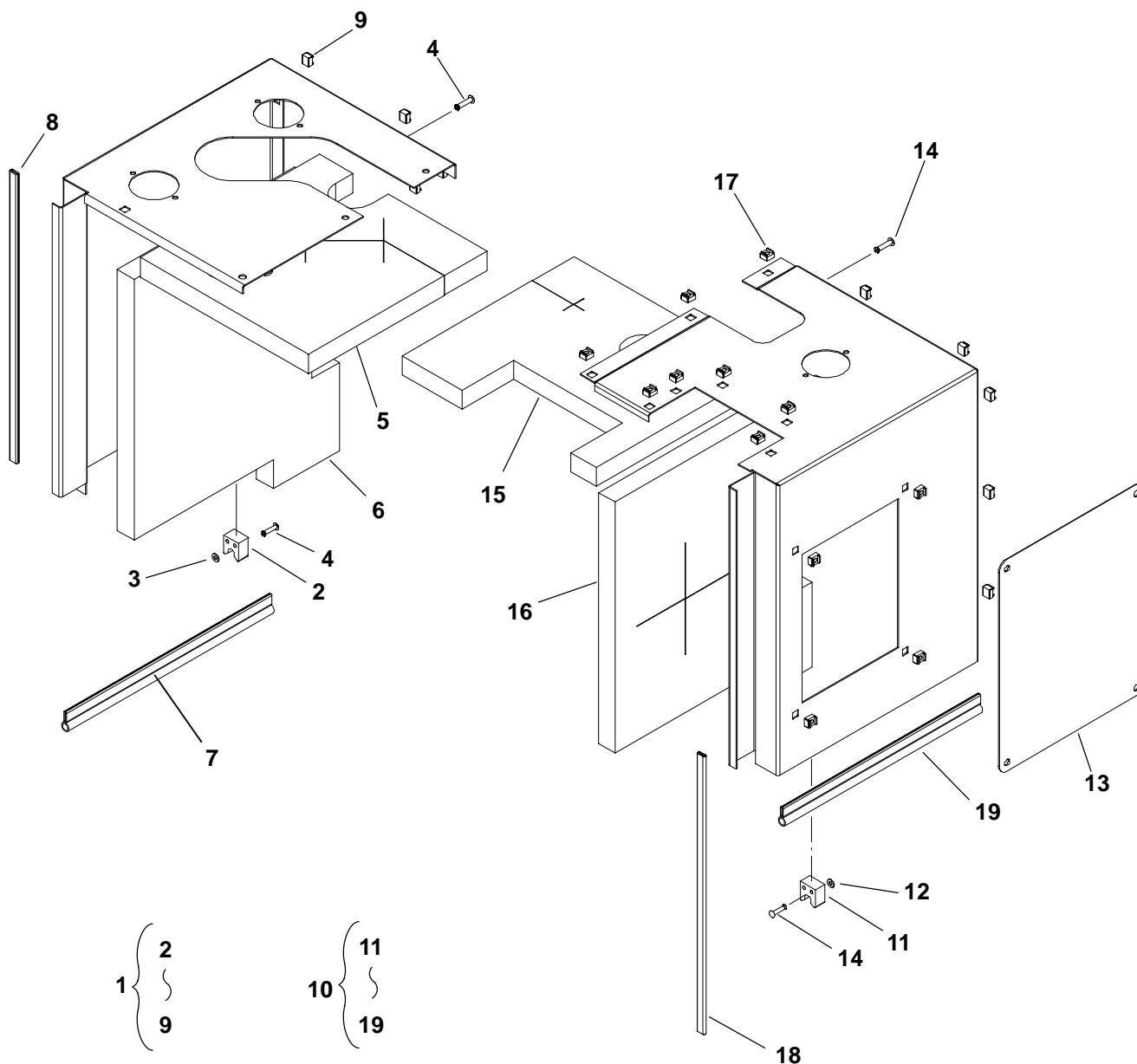

REF NO.	PART NO.	QTY USED	PART DESCRIPTION
1	405-5977	1	Housing Assy, Left Generator (Includes Parts Marked *)
2	405-1872	2	*Clip, Door
3	526-0003	4	*Washer, Flat (#8)
4	818-0150	4	*Rivet, Drive
5	405-6084	1	@*Insulation Generator Housing
6	405-6083	1	@*Insulation, Generator Housing
7	508-1011	1	*Seal, Edge (306mm)
8	508-0210	1	*Edging (373mm)
9	870-0110	6	*Nut, Retainer (1/4-20)
10	405-6078	1	Housing Assy, Right Generator (Includes Parts Marked +)
11	405-1872	2	+Clip, Door
12	526-0003	4	+Washer, Flat (#8)

REF NO.	PART NO.	QTY USED	PART DESCRIPTION
13	405-6043-03	1	Cover, Exhaust Access
14	818-0150	4	+Rivet, Drive
15	405-6060	1	@+Insulation, Generator Housing
16	405-6059	1	@+Insulation, Generator Housing
17	870-0110	17	+Nut, Retainer (1/4-20)
18	508-0210	1	+Edging (373mm)
19	508-1011	1	+Seal, Edge (306mm)

* - Parts Included in Left Side Generator Housing Assy.
+ - Parts Included in Right Side Generator Housing Assy.
@- Parts Included in Insulation Kit Listed on Sound Shield Page.

Sound Shield Rail Components

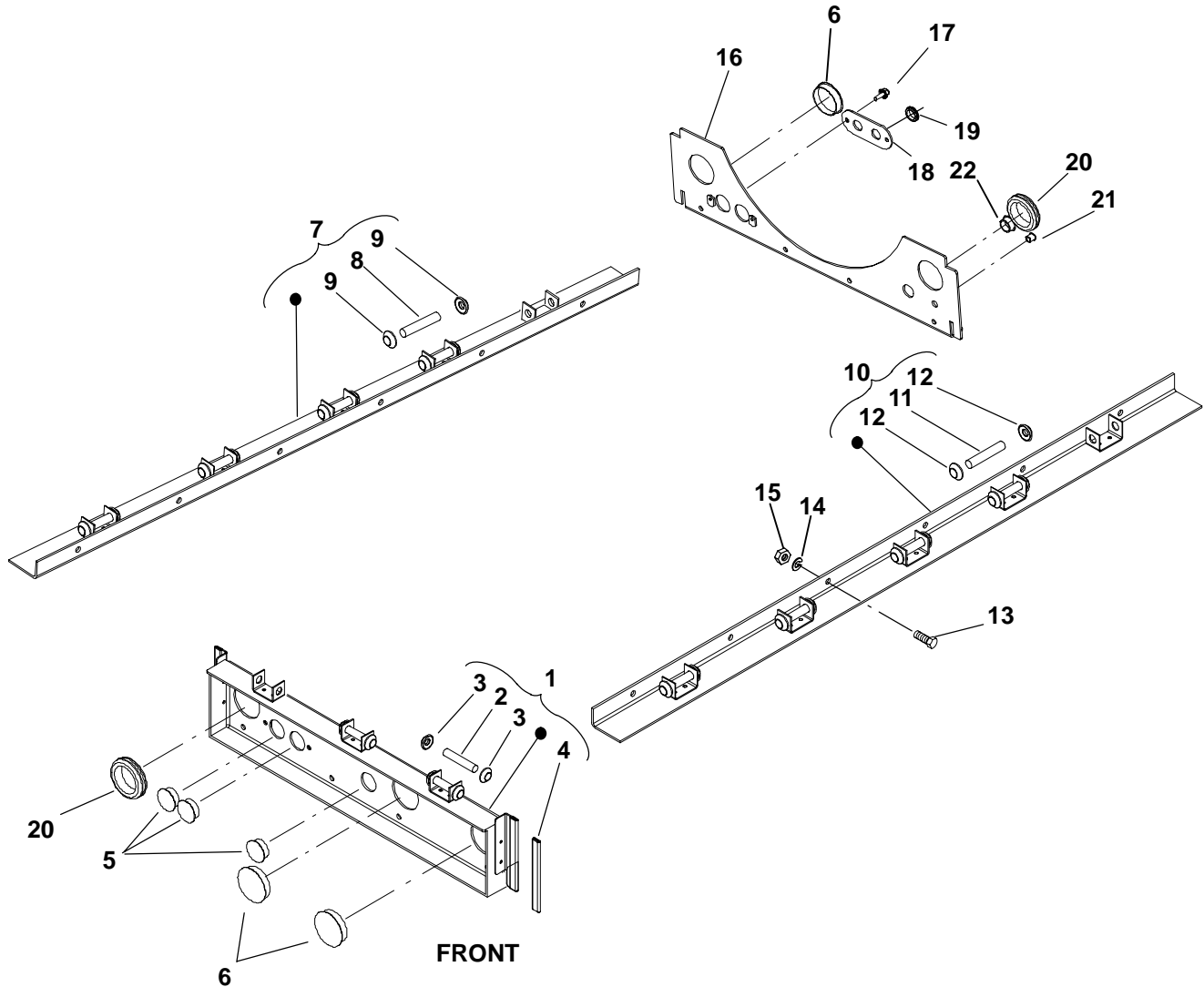

REF NO.	PART NO.	QTY USED	PART DESCRIPTION
1	405-6048	1	Rail Assy, Front (Includes, Pins Nuts and Edging)
2	405-3111	3	Pin, Clip
3	870-0400	6	Nut, Push Cap
4	508-0210	2	Edging (105mm)
5	517-0138	3	Plug (1")
6	517-0138-07	3	Plug, Hole (1.75")
7	405-6142	1	Rail Assy, Left (Includes Pins and Nuts)
8	405-3111	5	Pin, Clip
9	870-0400	10	Nut, Push Cap
10	405-6139	1	Rail Assy, Right (Includes Pins and Nuts)
11	405-3111	5	Pin, Clip

REF NO.	PART NO.	QTY USED	PART DESCRIPTION
12	870-0400	10	Nut, Push Cap
13	800-3017-02	19	Screw, Hex Head Cap (M6 x 1 x 12mm)
14	850-0114-53	19	Washer, Lock (M6)
15	862-0026-54	19	Nut, Hex (M6 x 1mm)
16	405-6096-03	1	Rail, Rear
17	821-6001-02	2	Screw, Hex Head Sems (M5 x 0.8 x 12mm)
18	405-6095-03	1	Flange, Bulkhead
19	508-1125	2	Grommet
20	508-1126	2	Grommet
21	517-0131	1	Plug, Hole (.38")
22	517-0136	1	Plug, Hole (.75")

Generator

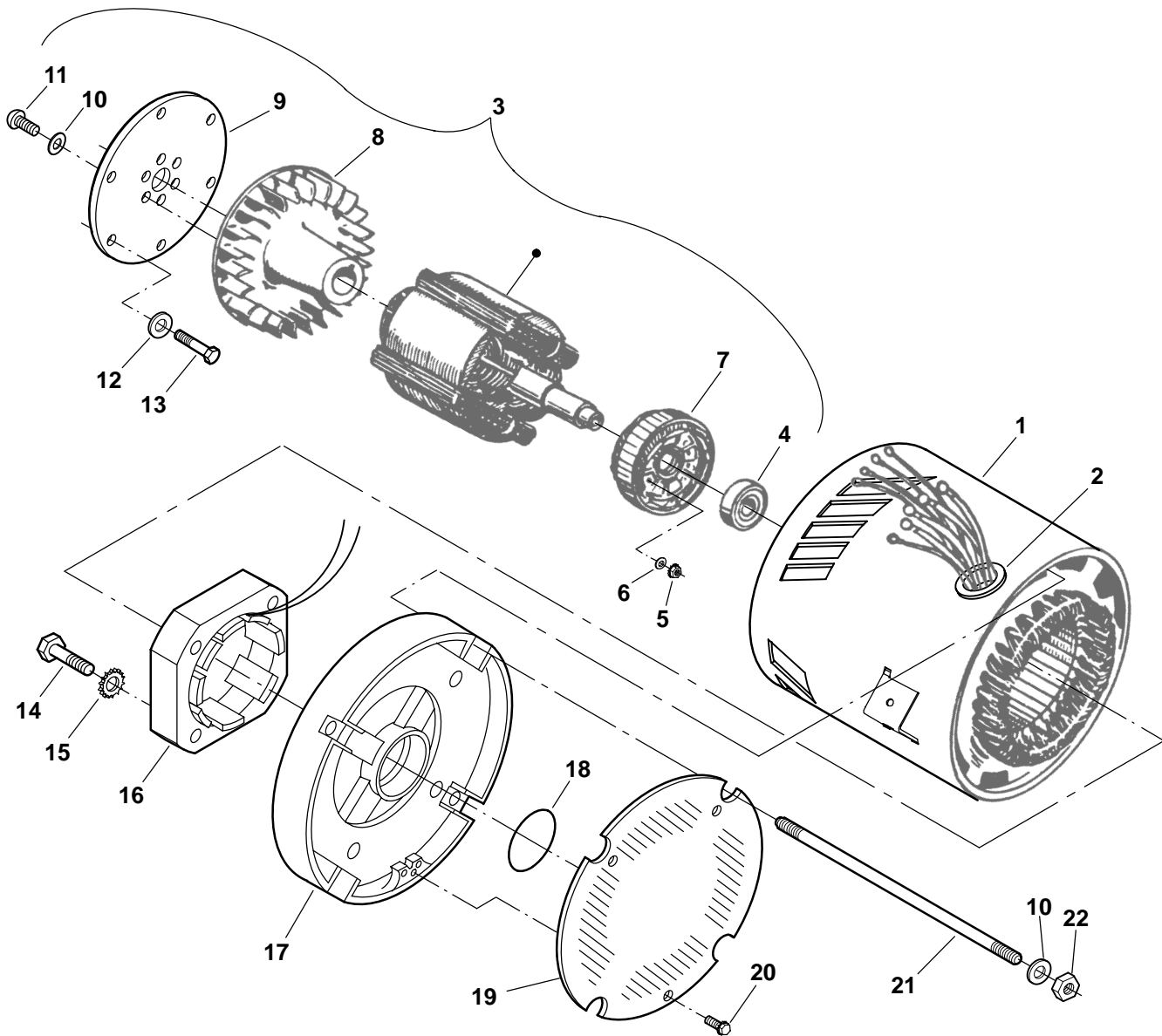

REF NO.	PART NO.	QTY USED	PART DESCRIPTION	REF NO.	PART NO.	QTY USED	PART DESCRIPTION
1			Stator, Generator (Includes Grommet)	13	800-2054	6	Screw, Hex Head Cap (M8 x 1.25 x 14mm)
	220-4541-03	1	Single Phase	14	815-0843	4	Screw, Hex Head Thread Form (1/4")
	220-4560-03	1	Three Phase	15	853-0013	4	Washer, Lock ET (1/4")
2	508-0183	1	Grommet	16	220-4413-02	1	Stator, Exciter
3	201-3565-03	1	Rotor Assy, Generator (Includes Parts Marked °)	17	211-0435-01	1	Endbell
4	510-0112	1	°Bearing, Ball	18	509-0094	1	Seal, O'Ring
5	870-0131-01	2	°Nut, ET Hex (#10-32)	19	234-0989	1	Cover, Endbell
6	526-0399-11	2	°Washer, Flat (#10)	20	815-0181	3	Screw, ET Hex Head Thread Cutting (#10-32 x 1/2")
7	201-3515-02	1	°Rotor, Exciter	21	520-1008-03	4	Stud
8	205-0255	1	°Fan, Generator	22	862-0041	4	Nut, Hex (3/8-16)
9	232-2826	1	°Disk, Rotor Drive				
10	526-0399-42	10	°Washer, Flat (3/8")				
11	815-0917-04	6	°Screw, Button Head Torx (3/8-16 x 1")				
12	526-0399-41	6	Washer, Flat (M8)				

° – Parts Included in Rotor Assy.

AC Control

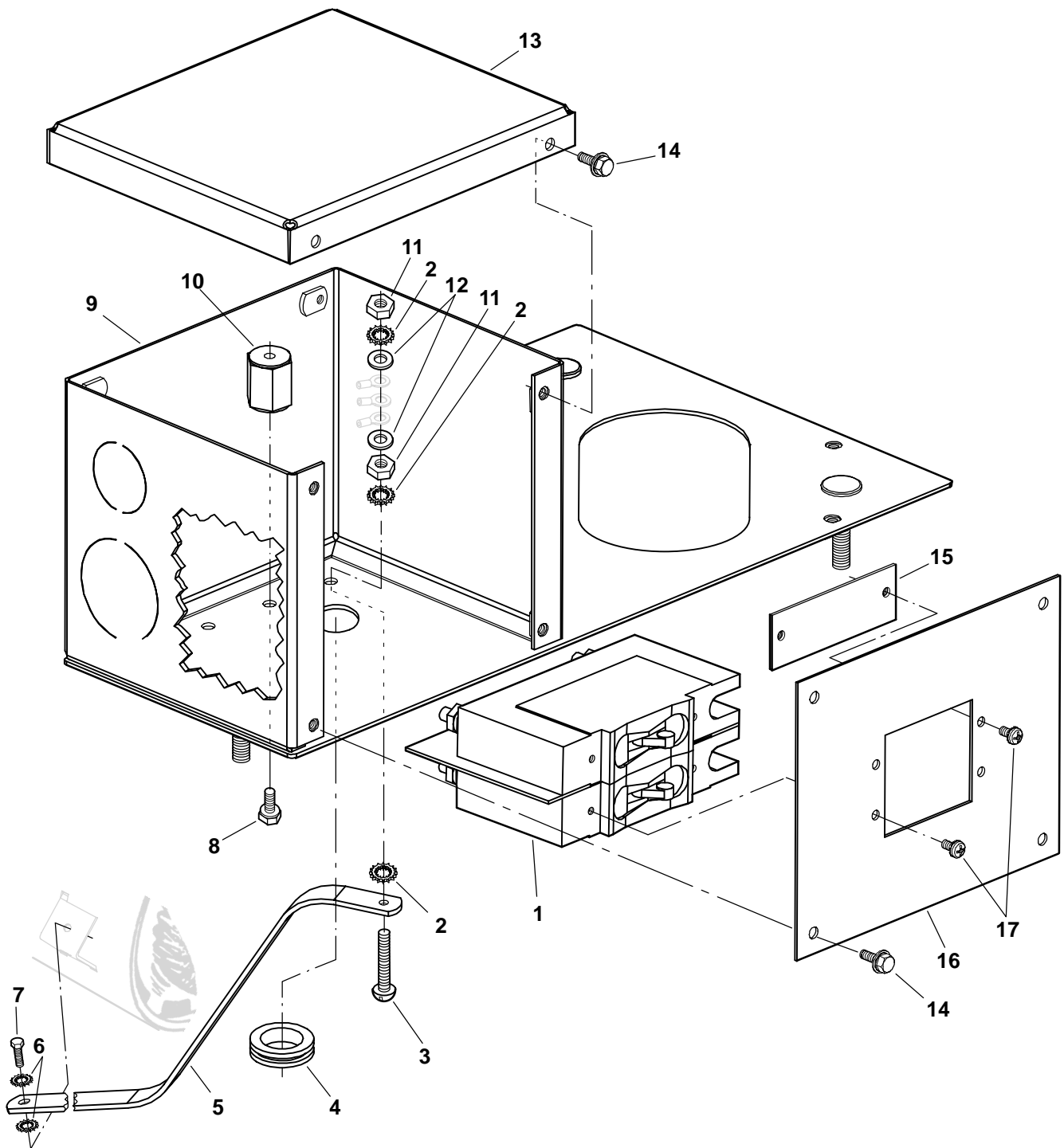

AC Control

REF NO.	PART NO.	QTY USED	PART DESCRIPTION	REF NO.	PART NO.	QTY USED	PART DESCRIPTION
1			Breaker, Circuit (CB4)	2	856-0006	3	Washer, EIT Lock (1/4")
			1 Pole	3	810-0155	1	Screw, Brass Round Head Machine (1/4-20 x 1.25")
			MDKAA	4	508-0278	1	Grommet
	320-1690-02	1	40A	5	337-2795	1	Strap, Bond
	320-1690-10	1	55A	6	853-0016	2	Washer, ET Lock (5/16")
	320-1690-06	1	90A	7	800-3017-18	1	Screw, Hex Head Cap (M8 x 1.25 x 16mm)
			MDKAB	8	821-0008	1	Screw, Lock Head Flange (Plated) (1/4-20 x 5/16")
	320-1690-08	1	50A	9	319-3359-03	1	Box, Control
	320-1690-11	1	65A	10			Standoff, Insulator
	320-1690-07	1	100A		332-2370	1	Single Phase
			2 Pole		332-2370	3	Three Phase
			MDKAA	11	871-0016	2	Nut, Hex Brass (1/4-20)
	320-1689-06	1	40A	12	526-0052	2	Washer, Flat Brass (1/4)
	320-1689-07	1	45A	13	319-3201-03	1	Cover, AC
	320-1689-08	1	50A	14	821-6001-02	6	Screw, Hex Head Sems (M5 x 0.8 x 12mm)
			MDKAB	15	320-1813-02	1	Plate, CB Cover (Used with Single Pole Circuit Breaker)
	320-1689-07	1	45A	16			Cover, Circuit Breaker
	320-1689-08	1	50A		319-3199-03	1	1 or 2 Pole CB
	320-1689-09	1	55A		319-3227-03	1	3 Pole CB
	320-1689-10	1	60A	17			Screw, Pan Head Cross Recessed (#6-32 x 5/16")
			3 Pole		815-0550-01	4	1 or 2 Pole CB
			MDKAA		815-0550-01	6	3 Pole CB
	320-1891-05	1	15A				
	320-1891-06	1	18A				
	320-1891-03	1	20A				
	320-1836-04	1	30A				
	320-1836-05	1	35A				
	320-1836-06	1	40A				
			MDKAB				
	320-1891-06	1	18A				
	320-1891-03	1	20A				
	320-1891-01	1	25A				
	320-1836-05	1	35A				
	320-1836-06	1	40A				
	320-1836-07	1	45A				

DC Control

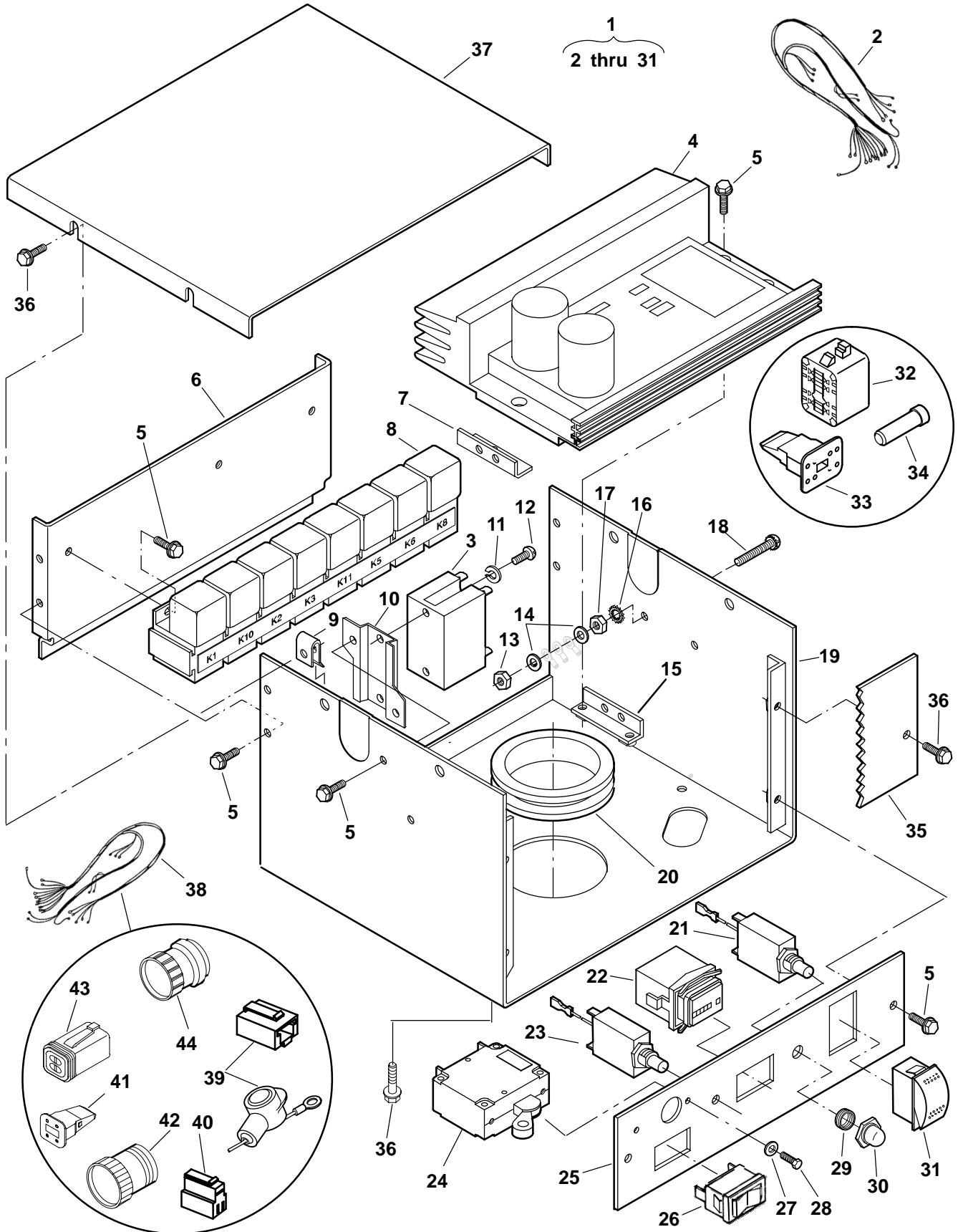

DC Control

REF NO.	PART NO.	QTY USED	PART DESCRIPTION	REF NO.	PART NO.	QTY USED	PART DESCRIPTION
1			Box Assy, Control (Includes Parts Marked *)	18	815-0203	1	*Screw, ET Round Head Brass Machine (#10-32 x .88")
	300-5141-01	1	12V	19	319-3356-03	1	*Box, Control
	300-5141-02	1	24V	20	508-1095	1	*Grommet
2			*Harness, DC (Includes All of the Following Not Illustrated Parts and the K4 Relay)	21	320-1863	1	*Breaker & Terminal Assy (0.5A)
	338-3691-01	1	12V	22	302-2002	1	*Hourmeter
	338-3691-02	1	24V	23	320-1769-01	1	*Breaker, Field (2A)
	323-1549	1	Connector, Receptacle (J4)	24	320-1862-01	1	*Breaker, Circuit (50A)
	323-1547	1	Wedge, Receptacle (J4)	25	319-3430-02	1	*Panel, Control (Lower Portion)
	323-1542	1	Connector, Receptacle (J3)	26	320-1140	1	*Breaker, Circuit (15A)
	323-1544	1	Wedge, Receptacle (J3)	27	526-0399-05	2	*Washer, Flat (#6)
	323-1546	1	Connector, Plug (P2)	28	800-0309-10	2	*Screw, Hex Head Machine (#6-32 x .25")
	323-1548	1	Wedge, Plug (P2)	29	320-1954	1	*Adapter, Threaded
			Resistor (R1) (10 Ohm, 10W)	30	320-1953	1	*Boot, Pushbutton
	353-0053	1	12V	31	308-1027	1	*Switch, Rocker (S1)
	352-0197	1	24V	32	323-1541	1	° Plug (8 Pin)
	357-0030	3	Rectifier (CR1, CR2, CR3)	33	323-1543	1	° Wedge, Plug
	323-1563	8	Socket, Relay (K1, K2, K3, K5, K6, K8, K10, K11)	34	323-1591	2	° Plug, Seal
	323-1799	1	Connector, Receptacle (J5)	35			Panel, Control
	508-1105	1	Grommet		319-3381	1	Without Gauges
	323-1801	1	Connector, Strain Relief				With Gauges (Kit) (See Separate Page for Components)
3			Relay (K4) (Part of DC Harness)		300-5038	1	12V
	307-2828-01	1	12V		300-5039	1	24V
	307-2828-02	1	24V	36	821-6001-02	6	Screw, Hex Head Sems (M5 x 0.8 x 12mm)
4	305-0896	1	*Regulator, Voltage (AVR)	37	319-3355-03	1	Cover, Control Box
5	821-6001-02	18	*Screw, Hex Head Sems (M5 x 0.8 x 12mm)	38	338-3692	1	Harness, Engine (Includes Parts Marked +)
6	319-3357-03	1	*Panel, Rear Control				Connector/Boot
7	319-3401-03	1	*Support, Voltage Regulator	39			Boot (24V)
8			*Relay (K1, K2, K3, K5, K6, K8, K10, K11)		416-1021-03	1	+ Connector, Plug (12V) (1 Position)
	307-2767	7	12V SPDT		323-1791	1	+ Connector, Plug (3 Position)
	307-2819	7	24V	40	323-1792	1	+ Wedge, Plug (4 Pin)
9	870-0398	4	*Clip, Nut	41	323-1548	AR	+ Connector, Plug (16 Pin) (P5)
10	319-3399-03	1	*Bracket, Relay	42	323-1798	AR	+ Plug (4 Pin)
11	850-0114-51	1	*Washer, Lock (M4)	43	323-1546	AR	+ Connector, Strain Relief
12	815-0862	2	*Screw, Cross Recessed (M4 x 0.7 x 10mm)	44	323-1801	AR	
13	870-0131	1	*Nut, ET Hex (#10-32)				
14	526-0049	2	*Washer, Flat Brass (#10)				
15	319-3296-03	1	*Support, Voltage Regulator				
16	856-0003	1	*Washer, EIT Lock (#10)				
17	871-0010	1	*Nut, Hex Brass (#10-32)				

* - Parts Included in Control Box Assy.

+ - Parts Included in Engine Harness.

° - Shipped Loose in Plastic Bag.

Control Panel Components

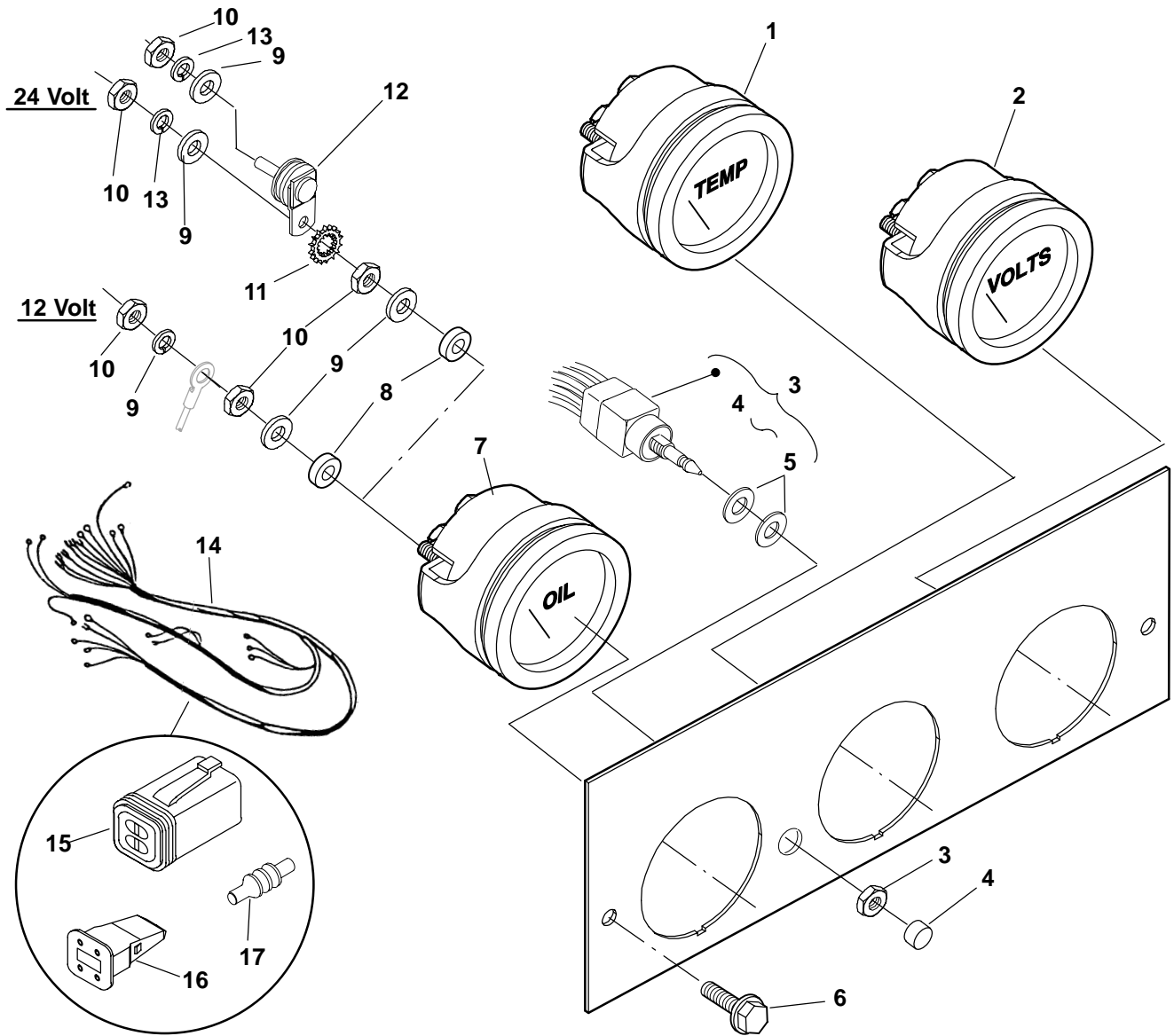

REF NO.	PART NO.	QTY USED	PART DESCRIPTION	REF NO.	PART NO.	QTY USED	PART DESCRIPTION
				9			Washer, Brass Flat (#10)
	300-5038	1	Kit, Gauge Panel	526-0049	16		12V
	300-5039	1	12V	526-0049	18		24V
1	193-0351	1	Gauge, Coolant Temperature (M3)	10			Nut, Brass Hex (#10-32)
2			Voltmeter (M4)	871-0010	16		12V
	302-1641	1	12V (8-18V)	871-0010	18		24V
	302-1642	1	24V (16-36V)	11	853-0008	1	Washer, ET Lock (#10)
3	300-4835-01	1	Kit, Dual Gauge Switch (Includes Switch, Cap, Nut and Washers)	12	193-0250	1	Resistor
4	308-1072	1	Cap, Switch	13			Washer, Lock (#10)
5	850-0038	2	Washer, Flat (1/4)		850-0030	8	12V
6	821-6001-02	2	Screw, Hex Head Sems (M5 x 12)		850-0030	10	24V
7	193-0352	1	Gauge, Oil Pressure (M2)	14	338-3619	1	Harness, Gauge Panel (Includes Connector, Wedge and Plug)
8	526-0409	8	Washer, Nylon (.194")	15	323-1546	1	Connector, Plug (P4)
				16	323-1548	1	Wedge, Plug
				17	323-1712	6	Plug, Cavity

Control Mount

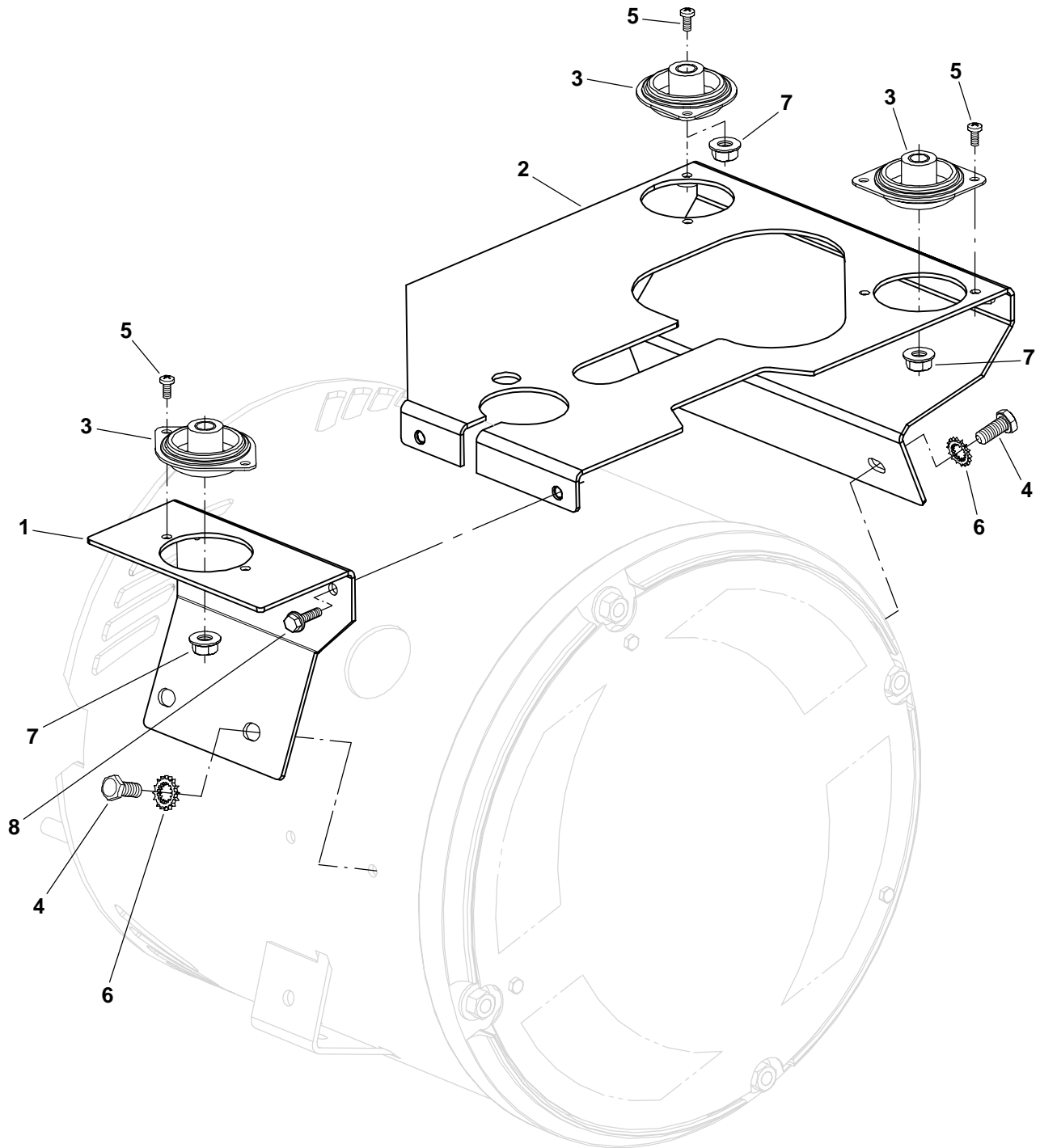

REF NO.	PART NO.	QTY USED	PART DESCRIPTION	REF NO.	PART NO.	QTY USED	PART DESCRIPTION
1	319-3204-04	1	Panel, Rear Saddle	5	815-0862	6	Screw (M4 x 0.7 x 10mm)
2	319-3360-04	1	Saddle, Control	6	856-0008	4	Washer, EIT Lock (5/16")
3	402-0681	3	Isolator, Vibration	7	870-0257	3	Nut (5/16-18)
4	815-0236	4	Screw, Hex Head Thread Cutting (5/6-18 x 5/8")	8	821-6002-02	2	Screw, Hex Head Sems (M6 x 1 x 12mm)

Basic Remote Control Panel

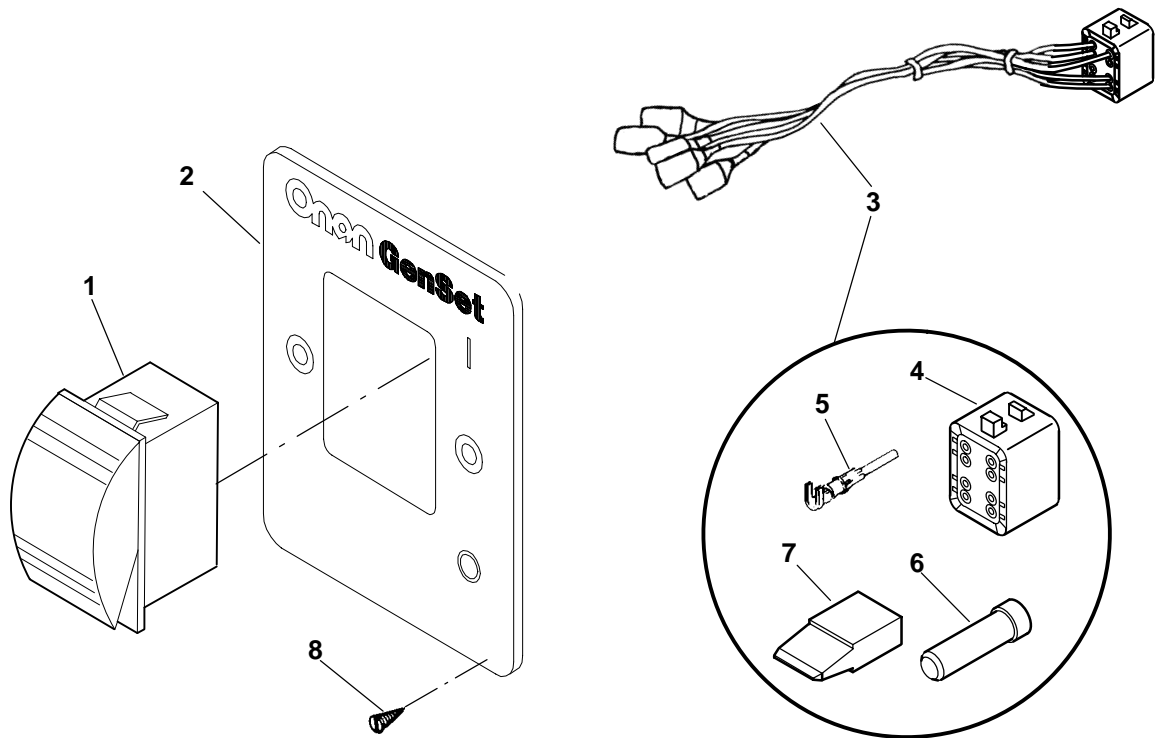

REF NO.	PART NO.	QTY USED	PART DESCRIPTION
			Kit, Basic Panel
	300-4990-01	1	12V
	300-4990-02	1	24V
1			Switch, Rocker (S11)
	308-1062	1	12V
	308-1062-01	1	24V
2	319-2339-02	1	Panel, Remote Includes Printing)
3	338-3598	1	Harness, Remote Panel (Includes Parts Marked *)

REF NO.	PART NO.	QTY USED	PART DESCRIPTION
4	323-1541	1	*Plug (8 Pin) (J4)
5	323-1492	5	*Pin, Contact
6	323-1591	3	*Plug, Seal
7	323-1543	1	*Wedge, Plug (8 Pin)
8	815-0910	2	Screw, Wood (#6 x 1)

* – Parts Included in Remote Panel Harness.

Deluxe Remote Control Panel W/Hour Meter

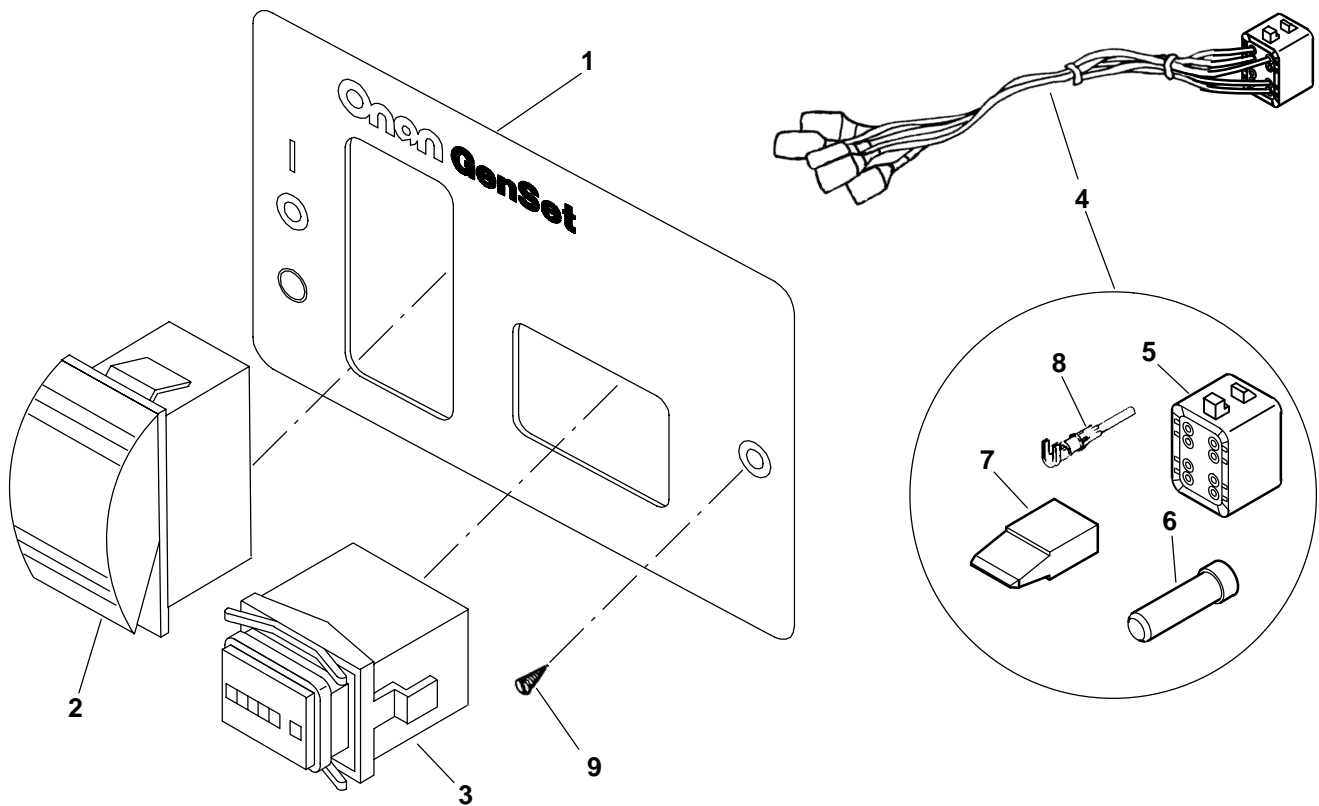

REF NO.	PART NO.	QTY USED	PART DESCRIPTION
	300-4991-01	1	Kit, Deluxe Panel
	300-4991-02	1	12V
1	319-2340-04	1	Panel, Remote Printed
2			Switch, Rocker (S11)
	308-1062	1	12V
	308-1062-01	1	24V
3	302-2002	1	Meter, Hour (M11)
4	338-3599	1	Harness, Remote Panel
			(Includes Parts Marked *)

REF NO.	PART NO.	QTY USED	PART DESCRIPTION
5	323-1541	1	*Plug (8 Pin) (J4)
6	323-1591	3	*Plug, Connector
7	323-1543	1	*Wedge, Plug (8 Pin)
8	323-1492	5	*Pin, Contact
9	815-0910	2	Screw, Wood (#6 x 1)

* – Parts Included in Remote Panel Wiring Harness.

Deluxe Remote Control Panel W/Volt Meter

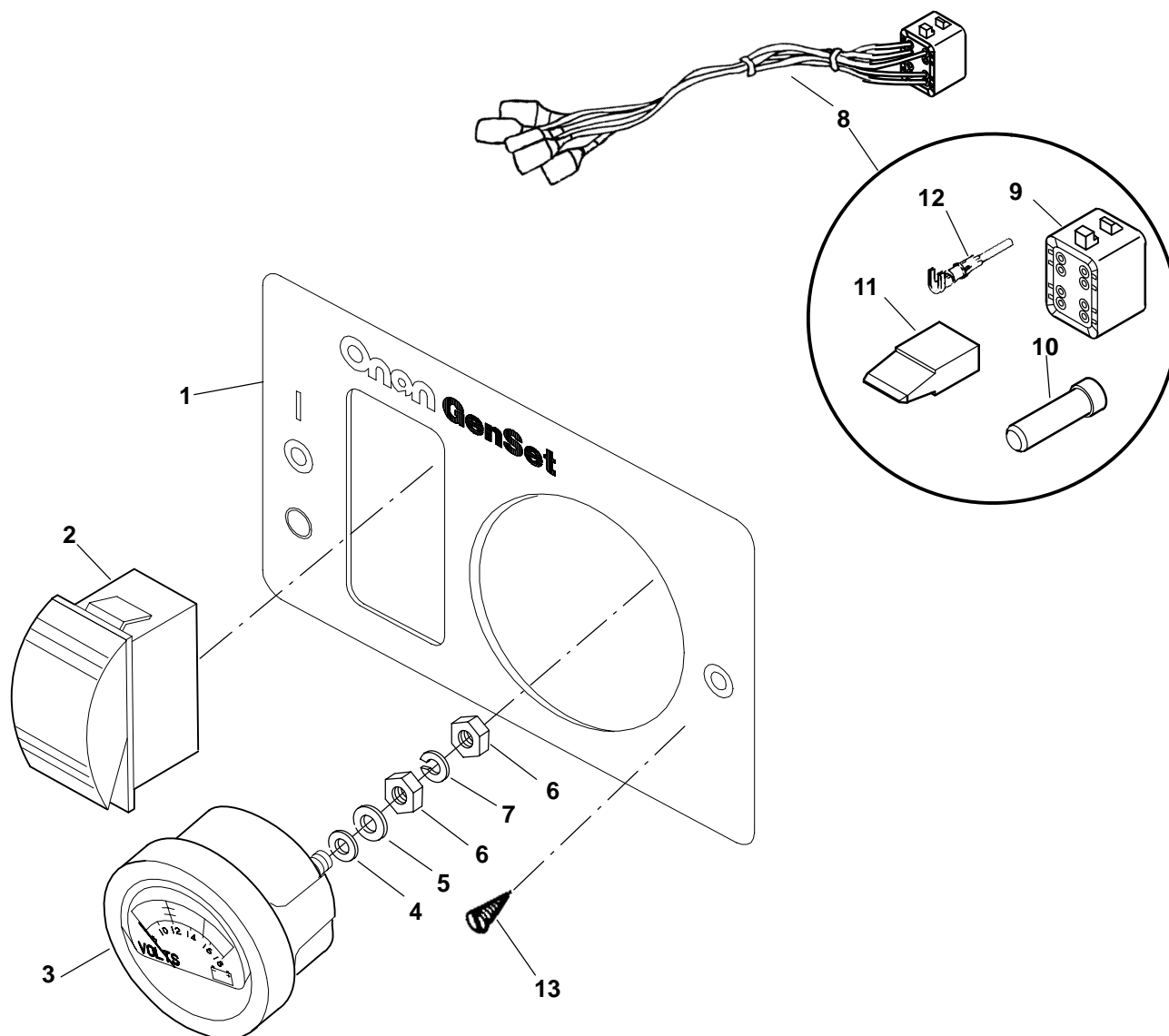

REF NO.	PART NO.	QTY USED	PART DESCRIPTION
			Kit, Remote Panel
	300-4989-01	1	12V
	300-4989-02	1	24V
1	319-3132-01	1	Panel, Remote Printed
2			Switch, Rocker (S11)
	308-1062	1	12V
	308-1062-01	1	24V
3			Meter, Volt (M14)
	302-1641	1	12V (8-18V)
	302-1642	1	24V (16-36V)
4	526-0409	2	Washer, Nylon
5	526-0049	4	Washer, Flat

REF NO.	PART NO.	QTY USED	PART DESCRIPTION
6	871-0010	4	Nut, Hex Brass (10-32)
7	850-0030	2	Washer, Lock
8	338-3597	1	Harness, Remote Panel (Includes Parts Marked *)
9	323-1541	1	*Plug (8 Pin) (J4)
10	323-1591	3	*Plug, Connector
11	323-1543	1	*Wedge, Plug (8 Pin)
12	323-1492	5	*Pin, Contact
13	815-0910	2	Screw, Wood (#6 x 1)

* - Parts Included in Remote Panel Wiring Harness.

Remote Gauge Control Panel

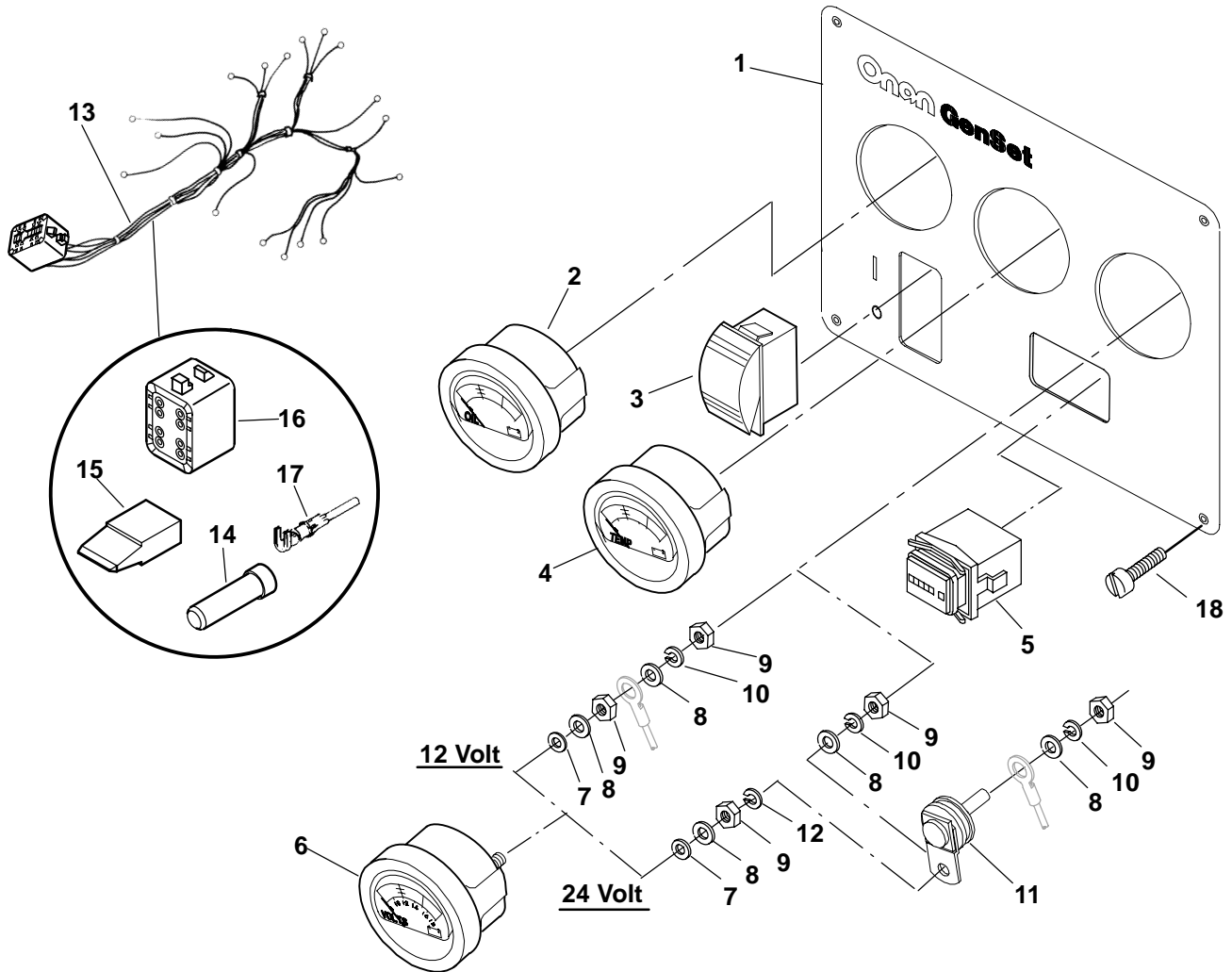

REF NO.	PART NO.	QTY USED	PART DESCRIPTION	REF NO.	PART NO.	QTY USED	PART DESCRIPTION
			Kit, Remote Gauge Panel				
	300-5018-01	1	12V	10	850-0030	8	Washer, Lock (#10)
	300-5018-02	1	24V		850-0030	10	24V
1	319-3254-02	1	Panel, Remote	11	193-0250	2	Resistor (24V Only)
2	193-0352	1	Gauge, Oil Pressure (M12)	12	853-0008	2	Washer, ET Lock (#10)
3			Switch, Rocker (SPDT) (S11)				(24V Only)
	308-1062	1	12V Sets				(24V Sets Only)
	308-1062-01	1	24V Sets	13	338-3625	1	Harness, Remote Panel
4	193-0351	1	Gauge, Water Temperature (M13)				(Includes Parts Marked +)
5	302-2002	1	Meter, Running Time (M11)	14	323-1591	1	+ Plug, Seal
6			Meter, Volt (M14)	15	323-1543	1	+ Wedge, Plug (8 Pin)
	302-1641	1	12V Sets (8-18V)	16	323-1541	1	+ Plug (8 Pin) (P4)
	302-1642	1	24V Sets (18-34V)	17	323-1492	7	+ Contact, Socket
7	526-0409	8	Washer, Nylon (.194")	18	808-0023	4	Screw, Pan Head Sheet Metal
8			Washer, Brass Flat (#10-32)				(#8 x .50)
	526-0049	16	12V				
	526-0049	18	24V				
9			Nut, Brass Hex (#10-32)				
	871-0010	16	12V				
	871-0010	18	24V				

+ - Parts Included in Remote Panel Harness

Wiring Harnesses

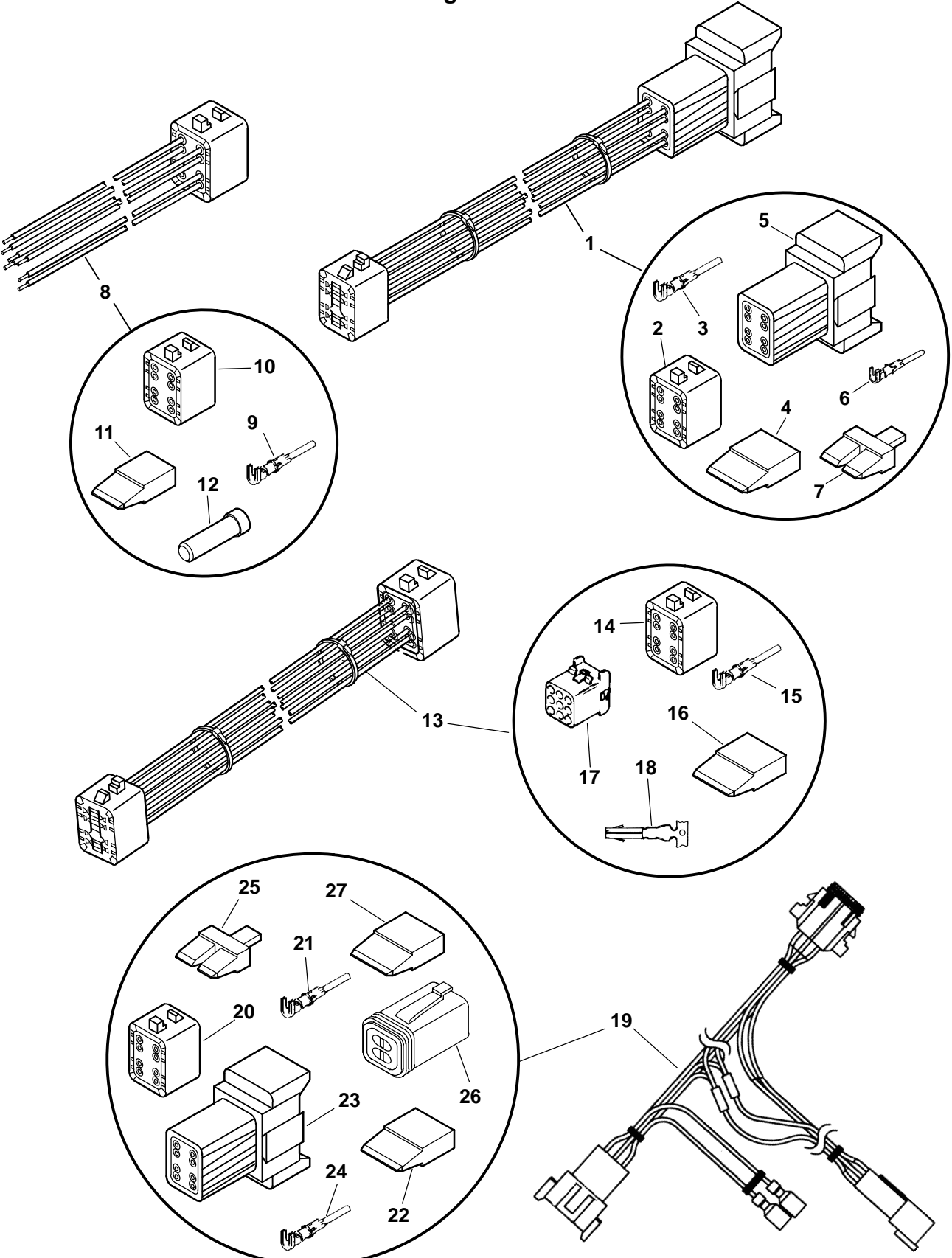

Wiring Harnesses

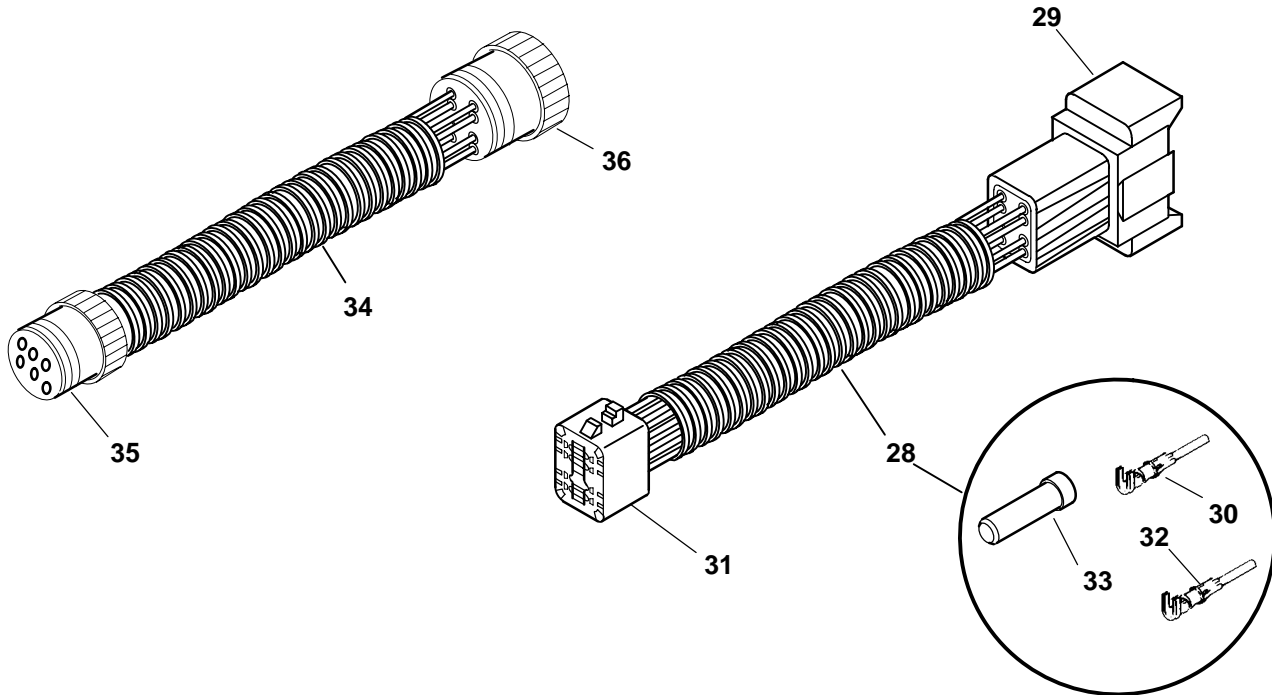

REF NO.	PART NO.	QTY USED	PART DESCRIPTION	REF NO.	PART NO.	QTY USED	PART DESCRIPTION
1			Harness, Remote Extension (Includes Parts Marked #)	19	338-3697	1	Harness, Junction
	338-3167	1	15 feet	20	323-1541	1	°Plug (9 Pin)
	338-3168	1	25 feet	21	323-1492	AR	°Terminal, Socket
	338-3169-00	1	45 feet	22	323-1543	1	°Wedge, Plug (8 Pin)
	338-3169-01	1	75 feet	23	323-1542	1	#Receptacle (8 Pin)
	338-3169-02	1	100 feet	24	323-1491	8	#Terminal, Pin
	338-3169-03	1	150 feet	25	323-1544	1	#Wedge, Receptacle (8 Pin)
2	323-1541	1	#Plug (8 Pin)	26	323-1549	1	Socket, Receptacle (4 Pin)
3	323-1492	8	#Terminal, Socket	27	323-1547	1	Wedge, Lock Receptacle (4 Pin)
4	323-1543	1	#Wedge, Plug (8 Pin)	28	338-3643	1	Harness, Remote Control Box AVR Extension (Includes Connectors, Terminals and Plugs)
5	323-1542	1	#Receptacle (8 Pin)	29	323-1542	1	Connector, Receptacle
6	323-1491	8	#Terminal, Pin	30	323-1491	AR	Terminal, Pin
7	323-1544	1	#Wedge, Receptacle (8 Pin)	31	323-1541	1	Connector, Plug
8	338-3098	1	Harness, Pigtail (12") (Includes Parts Marked *)	32	323-1492	AR	Terminal, Socket
9	323-1492	7	*Terminal, Socket	33	323-1591	3	Plug
10	323-1541	1	*Plug (8 Pin)	34			Harness, Remote Control Box Engine Extension (Includes Connector and Plug)
11	323-1543	1	*Wedge, Plug (8 Pin)		338-3644	1	Spec A
12	323-1591	1	*Plug, Connector		338-3730	1	Begin Spec B
13			Harness, Adapter (Includes Parts Marked °)	35	323-1767	1	Connector, Receptacle
	338-3695	1	Single Circuit for On/Off /Preheat	36	323-1134	1	Plug, Circular
	338-3696	1	Two Circuits for On/Off and Preheat				
14	323-1541	1	°Plug (9 Pin)				
15	323-1492	AR	°Terminal, Socket				
16	323-1543	1	°Wedge, Plug (8 Pin)				
17	323-1325	1	°Cap, Connector				
18	323-1200	AR	°Socket, Contact				

– Parts Included in Remote Extension Harness.

* – Parts Included in Custom Pigtail Harness

° – Parts Included in Adapter Harness.

Manual Transfer Switch

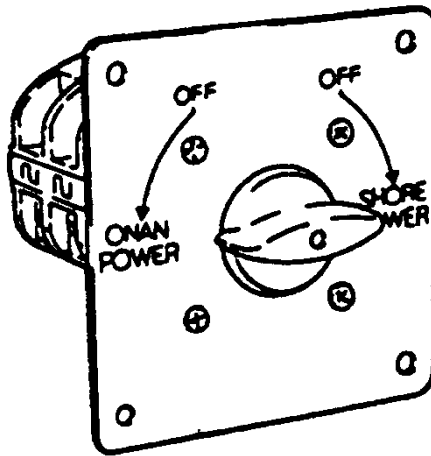

REF NO.	PART NO.	QTY USED	PART DESCRIPTION
	308-0269	1	Switch, On Shore/Off Shore Rotary 120V (2 Wire)
	308-0270	1	120/240V (3 Wire)

Labels, Gasket Kits

REF NO.	PART NO.	QTY USED	PART DESCRIPTION	REF NO.	PART NO.	QTY USED	PART DESCRIPTION
098-7525	1		Label, Bat B+				Kit, Engine Gasket – Includes All
098-7473	1		Label, Control (K-Relay)				of The Following:
098-7458	1		Label, Control Panel	168-0226	1		MDKAA
			(w/Gauges)	168-0227	1		MDKAB
098-7523	1		Label, Control (M1, CB)	185-5641	4		Gasket, Delivery Valve
098-7468	1		Label, Control (M2, M3, M4)	185-5643	4		Seal, O'Ring
098-7524	1		Label, Control (Fault Breaker, Emergency Stop)	185-5478	1		Gasket, Oil Pan
098-7459	1		Label, Control Panel	185-2349	2		Gasket, Oil Fill Plug
			(w/o Gauges)	185-6579	1		Gasket, Pump Cover
098-7474	1		Label, Control Panel (Inside)	185-6863	1		Gasket, Gearcase
098-7460	1		Label, Control (Outside)	185-6498	2		Gasket, Valve Cover
098-5161	1		Label, Coolant (Housed Sets Only)	185-5646	8		Seal, O'Ring
098-7159	1		Label, Coolant	185-7304	1		Gasket, Cylinder Head
098-5347	1		Label, Danger (High Voltage)	185-6478	1		MDKAA
098-7246	1		Label, Dual Gauge	185-6545	1		MDKAB
098-7472	1		Label, Fire Port (Housed Sets Only)	185-6545	1		Seal, O'Ring
098-2235-02	1		Label, Ground	185-5661	2		Gasket
185-5796	1		Label, Instruction	185-5663	1		Gasket
098-6997	1		Label, Lifting Eye (Housed Sets Only)	185-6603	1		Gasket, Shaft Cover
098-6996	1		Label, No Step (Housed Sets Only)	185-5691	1		Seal, O'Ring
098-5338	1		Label, No Step	185-2461	1		Seal, Oil
098-6388-01	1		Label, Phone Info	185-6894	1		Gasket, Control Plate
098-1714	1		Label, Onan (Housed Sets Only)	185-2284	5		Gasket
098-7493	1		Label, Reconnection	185-5337	4		Gasket, Nozzle Holder
098-7521	1		Label, Schematic (DC)	185-6511	1		Gasket, Bearing Case Cover
098-7512	1		Label, Service Parts	185-6869	1		Gasket, Bearing Case
098-6995	4		Label, Warning (Exposed Belts) (Housed Sets Only)	185-2291	4		Gasket
098-5755	1		Label, Warning (Hazardous Voltage)	509-0094	1		Seal, O'Ring
098-5667	1		Label, Warning (Hot Pressurized Coolant)	185-6580	1		Gasket, Fuel Pump
098-6074-02	1		Label, Warning (Operation, Maintenance and Service...)	185-6922	11		Gasket, Water Flange
098-4798-01	1		Label, Warning (Rotating Parts) (Unhoused Sets Only)	185-6004	1		Gasket, Thermostat
				185-7299	1		Gasket, Water Pump
				185-6854	2		Gasket, Exhaust Manifold
				185-7300	8		Seal, Valve Stem
				185-6853	1		Gasket, Exhaust
				185-6701	1		Gasket, Intake Manifold
				185-2284	5		Seal, O'Ring
				185-5869	2		Seal, O'Ring
				185-3080	2		Seal, O'Ring
				185-2338	1		Seal, O'Ring
				185-2095	1		Seal, O'Ring
				185-3078	1		Seal, O'Ring
				185-6494	1		Seal, Oil
				185-5869	1		Seal, O'Ring
				185-5743	1		Seal, O'Ring
				185-6510	1		Seal, Oil

Numerical Index

<u>Part No.</u>	<u>Page</u>	<u>Part No.</u>	<u>Page</u>	<u>Part No.</u>	<u>Page</u>	<u>Part No.</u>	<u>Page</u>
098-1714, 73		120-1331-03, 43		132-0379, 40		168-0226, 73	
098-2235-02, 73		122-0832, 43		132-0380, 40		168-0227, 73	
098-4798-01, 73		130-2333, 47		140-2898, 45		185-2072, 24	
098-5161, 73		130-3571, 42		140-3078, 45		185-2076, 24	
098-5338, 73		130-3572, 42		149-1908-05, 34, 35		185-2080, 24	
098-5347, 73		130-3573, 42		149-1914-01, 35		185-2095, 7, 21, 73	
098-5667, 73		130-3574, 42		149-1949, 35		185-2102, 7	
098-5755, 73		130-3721, 47		149-1952, 35		185-2115, 7	
098-6074-02, 73		130-4434, 39		149-1953, 35		185-2124, 27	
098-6388-01, 73		130-4702-03, 39		149-2045, 35		185-2170, 11	
098-6995, 73		130-4739-04, 39		149-2046, 35		185-2178, 11	
098-6996, 73		130-4740-02, 39		149-2047, 35		185-2179, 24	
098-6997, 73		130-4803-02, 39		149-2100, 32		185-2184, 24	
098-7159, 73		130-4847-03, 53		149-2106, 32		185-2188, 7, 21	
098-7246, 73		130-4869-03, 53		149-2235, 32		185-2233, 7	
098-7458, 73		130-4870, 53		149-2312, 34		185-2284, 16, 17, 22, 73	
098-7459, 73		130-4945-03, 53		149-2313, 34		185-2291, 26, 73	
098-7460, 73		130-5169, 39		149-2331-01, 32		185-2338, 7, 73	
098-7468, 73		130-5170, 39		149-2601, 32		185-2345, 22	
098-7472, 73		130-5176, 39		149-2609-02, 32		185-2347, 16	
098-7473, 73		132-0358, 39, 40		149-2616, 32		185-2349, 26, 27, 73	
098-7474, 73		132-0360, 40		149-2618-04, 32		185-2351, 16	
098-7493, 73		132-0361, 40		150-1733, 37		185-2359, 16, 27	
098-7512, 73		132-0362, 40		150-2698-02, 37		185-2367, 7	
098-7521, 73		132-0363, 40		150-2706, 37		185-2384, 26	
098-7523, 73		132-0364, 40		154-3060, 47		185-2385, 22	
098-7524, 73		132-0365, 40		155-1002, 33		185-2386, 15, 44	
098-7525, 73		132-0366, 40		155-2029, 33		185-2387, 9, 18	
100-3459-01, 7		132-0367, 40		155-2030, 33		185-2388, 9, 16, 25, 29, 30	
100-3459-02, 7		132-0368, 40		155-2033, 47		185-2389, 15, 45	
100-3460-01, 7		132-0369, 40		155-2666-01, 47		185-2390, 14	
100-3460-02, 7		132-0370, 40		155-3146, 47		185-2391, 14	
100-3615-01, 7		132-0371, 40		155-3179, 41		185-2403, 7	
100-3615-02, 7		132-0372, 40		155-3199, 7		185-2411, 21	
100-3620-01, 7		132-0373, 40		155-3216, 33		185-2412, 7	
100-3620-02, 7		132-0374, 40		155-3217, 33		185-2413, 21	
110-3827, 24		132-0375, 40		155-3218, 33		185-2461, 16, 73	
115-0025, 37		132-0376, 40		155-3256, 47		185-2564, 11, 29, 30	
120-1330-03, 43		132-0377, 40		155-3257, 47		185-2565, 7	
120-1330-04, 43		132-0378, 40		155-3261-02, 47			

Numerical Index

<u>Part No.</u>	<u>Page</u>	<u>Part No.</u>	<u>Page</u>	<u>Part No.</u>	<u>Page</u>	<u>Part No.</u>	<u>Page</u>
185-2572, 29, 30		185-5662, 20		185-6163, 18		185-6507, 14	
185-2578, 19		185-5663, 20, 73		185-6354, 13		185-6509, 14	
185-2658, 12		185-5684, 17		185-6358, 13		185-6510, 14, 73	
185-3078, 44, 73		185-5685, 17		185-6362, 13		185-6511, 73	
185-3080, 27, 73		185-5688, 16		185-6365, 13		185-6512, 14	
185-3093, 15		185-5690, 16		185-6386, 12		185-6513, 14	
185-4255, 16, 19, 27		185-5691, 16, 73		185-6394, 26		185-6514, 14	
185-5337, 22, 73		185-5693, 16		185-6409, 11		185-6515, 14	
185-5407, 26, 27		185-5696, 16		185-6441, 13		185-6516, 9	
185-5421, 22		185-5714, 28		185-6442, 13		185-6517, 9	
185-5445, 29, 30		185-5719, 28		185-6445, 25		185-6518, 9	
185-5478, 44, 73		185-5741, 27		185-6468, 7		185-6519, 9	
185-5484, 7		185-5742, 27		185-6469, 7		185-6520, 9	
185-5486, 7		185-5743, 27, 73		185-6471, 7		185-6521, 9	
185-5487, 7		185-5745, 28		185-6472, 7		185-6522, 9	
185-5490, 7		185-5771, 31		185-6475, 21		185-6523, 9	
185-5502, 21		185-5777, 31		185-6476, 21		185-6524, 9	
185-5558, 9		185-5782, 31		185-6477, 21		185-6525, 9	
185-5560, 9		185-5783, 31		185-6478, 21, 73		185-6526, 9	
185-5612, 22		185-5784, 31		185-6479, 21		185-6529, 10	
185-5623, 19		185-5796, 73		185-6480, 27		185-6530, 10	
185-5624, 19		185-5798, 19		185-6481, 27		185-6531, 10	
185-5625, 19		185-5826, 25, 44		185-6482, 27		185-6532, 10	
185-5639, 20		185-5833, 27		185-6483, 27		185-6533, 10	
185-5640, 20		185-5835, 27		185-6484, 27		185-6534, 10	
185-5641, 20, 73		185-5843, 7		185-6485, 27		185-6535, 10	
185-5643, 20, 73		185-5845, 7		185-6486, 27		185-6536, 10	
185-5644, 20		185-5869, 27, 73		185-6487, 27		185-6537, 10	
185-5645, 20		185-5924, 8		185-6490, 27		185-6538, 10	
185-5646, 20, 73		185-5938, 8		185-6491, 27		185-6540, 8	
185-5647, 20		185-5941, 8		185-6492, 27		185-6541, 8	
185-5649, 20		185-5942, 8		185-6493, 27		185-6542, 8	
185-5650, 20		185-5943, 8		185-6494, 27, 73		185-6543, 8	
185-5652, 20		185-5959, 15, 18		185-6497, 26		185-6544, 8	
185-5653, 20		185-5960, 15, 18		185-6498, 26, 73		185-6545, 8, 73	
185-5654, 20		185-5985, 22		185-6499, 26		185-6546, 8	
185-5655, 20		185-6004, 25, 73		185-6500, 26		185-6547, 8	
185-5658, 20		185-6005, 25		185-6501, 26		185-6548, 8	
185-5659, 20		185-6040, 7		185-6503, 26		185-6549, 8	
185-5661, 20, 73		185-6121, 7		185-6506, 14		185-6550, 8	

Numerical Index

<u>Part No.</u>	<u>Page</u>	<u>Part No.</u>	<u>Page</u>	<u>Part No.</u>	<u>Page</u>	<u>Part No.</u>	<u>Page</u>
185-6551, 8		185-6608, 16		185-6743, 19		185-6910, 23	
185-6552, 8		185-6610, 16		185-6744, 19		185-6911, 23	
185-6553, 8		185-6611, 16		185-6745, 10		185-6912, 23	
185-6554, 8		185-6614, 16		185-6746, 10		185-6913, 23	
185-6555, 8		185-6615, 16		185-6747, 21		185-6914, 23	
185-6556, 8		185-6621, 22		185-6748, 19, 20		185-6915, 23	
185-6558, 15		185-6624, 22		185-6750, 22		185-6916, 23	
185-6560, 15		185-6630, 30		185-6751, 22		185-6917, 23	
185-6561, 15		185-6631, 29, 30		185-6759, 16, 19, 27		185-6918, 23	
185-6562, 15		185-6633, 29, 30		185-6762, 44		185-6922, 25, 73	
185-6563, 15		185-6665, 25, 27		185-6781, 25		185-6930, 17	
185-6564, 15		185-6666, 25		185-6785, 29, 30		185-6931, 17	
185-6565, 15		185-6667, 25		185-6786, 29, 30		185-6932, 17	
185-6566, 15		185-6671, 28		185-6816, 31		185-6934, 29, 30	
185-6567, 15		185-6672, 28		185-6820, 31		185-7069, 27, 45	
185-6568, 15		185-6673, 28		185-6853, 47, 73		185-7082, 22	
185-6569, 15		185-6674, 28		185-6854, 47		185-7104, 11, 12	
185-6570, 15		185-6676, 28		185-6856, 7		185-7105, 11, 13	
185-6571, 15		185-6677, 28, 45		185-6863, 27, 73		185-7110, 47	
185-6572, 15		185-6681, 24		185-6869, 14, 73		185-7212, 7	
185-6573, 15		185-6682, 24		185-6871, 14		185-7216, 27	
185-6574, 17		185-6683, 24		185-6876, 15		185-7218, 11	
185-6575, 17		185-6685, 24		185-6879, 15		185-7219, 11	
185-6577, 17		185-6686, 24		185-6880, 15		185-7221, 11	
185-6578, 7		185-6687, 24		185-6881, 17		185-7222, 11	
185-6579, 7, 39, 73		185-6688, 24		185-6884, 20		185-7225, 30, 31	
185-6580, 19, 73		185-6689, 24		185-6885, 20		185-7226, 30	
185-6584, 19		185-6690, 24		185-6887, 20		185-7227, 30	
185-6585, 19		185-6691, 24		185-6889, 7		185-7228, 31	
185-6586, 19		185-6692, 24		185-6894, 16, 73		185-7229, 31	
185-6588, 20		185-6693, 24		185-6900, 23		185-7230, 12	
185-6589, 20		185-6694, 24		185-6901, 23		185-7231, 12	
185-6598, 18		185-6695, 24		185-6902, 23		185-7232, 12	
185-6599, 18		185-6699, 47		185-6903, 23		185-7233, 12	
185-6600, 18		185-6700, 45		185-6904, 23		185-7234, 12	
185-6601, 18		185-6701, 45, 73		185-6905, 23		185-7235, 12	
185-6602, 18		185-6721, 26		185-6906, 23		185-7236, 12	
185-6603, 18, 73		185-6740, 22, 23		185-6907, 23		185-7237, 13	
185-6604, 18		185-6741, 15		185-6908, 23		185-7238, 13	
185-6605, 18		185-6742, 19		185-6909, 23		185-7239, 13	

Numerical Index

<u>Part No.</u>	<u>Page</u>	<u>Part No.</u>	<u>Page</u>	<u>Part No.</u>	<u>Page</u>	<u>Part No.</u>	<u>Page</u>
185-7240, 13		185-7308, 10		300-5141-01, 63		319-3355-03, 63	
185-7245, 7		185-7309, 10		300-5141-02, 63		319-3356-03, 63	
185-7246, 44		185-7310, 10		300-5170, 51		319-3357-03, 63	
185-7247, 44		185-7311, 10		300-5197, 47		319-3359-03, 61	
185-7248, 44		185-7312, 8		302-1641, 64, 68, 69		319-3360-04, 65	
185-7249, 8		185-6866, 7		302-1642, 64, 68, 69		319-3381, 63	
185-7250, 11		18j5-6854, 73		302-2002, 63, 67, 69		319-3399-03, 63	
185-7251, 20		191-2252, 13		304-0796, 37		319-3401-03, 63	
185-7252, 18		191-2273-03, 51		304-0797, 37		319-3430-02, 63	
185-7253, 18		191-2275-01, 11		304-0831-03, 37		320-1140, 63	
185-7254, 18		193-0244, 43		305-0896, 63		320-1689-06, 61	
185-7255, 18		193-0250, 64, 69		306-4081, 37		320-1689-07, 61	
185-7256, 16		193-0318, 25		307-1617, 51		320-1689-08, 61	
185-7257, 16		193-0351, 64, 69		307-2546, 37		320-1689-09, 61	
185-7258, 16		193-0352, 64, 69		307-2546-01, 37		320-1689-10, 61	
185-7259, 16		193-0430-01, 43		307-2767, 63		320-1690-02, 61	
185-7260, 16		193-0457-01, 25		307-2819, 63		320-1690-06, 61	
185-7261, 16		193-0468, 47		307-2828-01, 63		320-1690-07, 61	
185-7262, 16		201-3515-02, 59		307-2828-02, 63		320-1690-08, 61	
185-7263, 16		201-3565-03, 59		308-0269, 72		320-1690-11, 61	
185-7264, 16		205-0255, 59		308-0270, 72		320-1690-10, 61	
185-7265, 22		211-0435-01, 59		308-1027, 63		320-1769-01, 63	
185-7266, 22		220-4413-02, 59		308-1062, 66, 67, 68, 69		320-1813-02, 61	
185-7268, 22		220-4541-03, 59		308-1062-01, 66, 67, 68, 69		320-1836-04, 61	
185-7269, 29		220-4560-03, 59		308-1072, 64		320-1836-05, 61	
185-7270, 29		232-2826, 59		309-0295, 47		320-1836-06, 61	
185-7271, 29		234-0989, 59		309-0561-05, 43		320-1836-07, 61	
185-7272, 29		300-4835-01, 64		309-0576, 25		320-1862-01, 63	
185-7273, 29, 30		300-4989-01, 68		309-0578, 43		320-1863, 63	
185-7296, 13		300-4989-02, 68		309-0601, 25		320-1891-01, 61	
185-7297, 25		300-4990-01, 66		319-2339-02, 66		320-1891-03, 61	
185-7298, 25		300-4990-02, 66		319-2340-04, 67		320-1891-05, 61	
185-7299, 73		300-4991-01, 67		319-3132-01, 68		320-1891-06, 61	
185-7300, 24, 73		300-4991-02, 67		319-3199-03, 61		320-1953, 63	
185-7302, 7		300-5018-01, 69		319-3201-03, 61		320-1954, 63	
185-7303, 21		300-5018-02, 69		319-3204-04, 65		323-1134, 71	
185-7304, 21, 73		300-5038, 63, 64		319-3227-03, 61		323-1200, 71	
185-7305, 14		300-5039, 63, 64		319-3254-02, 69		323-1325, 71	
185-7306, 14		300-5040, 25		319-3296-03, 63		323-1491, 71	
185-7307, 14		300-5041, 25					

Numerical Index

<u>Part No.</u>	<u>Page</u>	<u>Part No.</u>	<u>Page</u>	<u>Part No.</u>	<u>Page</u>	<u>Part No.</u>	<u>Page</u>
323-1492, 48, 66, 67, 68, 69, 71		338-3625, 69		405-6100, 54		503-1136, 39	
323-1541, 63, 66, 67, 68, 69, 71		338-3643, 71		405-6102, 54		503-1137, 39, 47	
323-1542, 63, 71		338-3644, 71		405-6104, 55		503-1138, 45	
323-1543, 63, 66, 67, 68, 69, 71		338-3691-01, 63		405-6136, 54		503-1139, 33	
323-1544, 63, 71		338-3691-02, 63		405-6139, 54, 58		503-1141, 45	
323-1546, 48, 63, 64		338-3692, 63		405-6142, 54, 58		503-1142, 33, 47	
323-1547, 63, 71		338-3695, 71		405-6145-02, 54, 55		503-1320, 47	
323-1548, 48, 63, 64		338-3696, 71		405-6148-02, 54, 56		503-1353, 47	
323-1549, 63, 71		338-3697, 71		405-6149, 56		503-1527, 47	
323-1563, 63		338-3711, 47, 48		405-6150, 55		503-1692, 42	
323-1591, 48, 63, 66, 67, 68, 69, 71		338-3730, 71		405-6220-01, 54		503-1950, 45	
323-1708, 48		352-0197, 63		405-6297, 54		503-1963-04, 47	
323-1709, 48		353-0053, 63		406-0528-01, 55		503-1963-05, 47	
323-1712, 64		357-0030, 63		406-0528-02, 56		503-2046, 47	
323-1765, 48		402-0681, 65		416-1021-03, 63		503-2047, 39	
323-1767, 71		402-0728-02, 52		501-0578, 34		503-2071, 45	
323-1791, 63		403-4168-02, 52		501-0624, 43		503-2086, 39	
323-1792, 63		403-4259-02, 52		501-0672-01, 32		503-2087, 26	
323-1798, 63		403-4284-04, 21		501-0672-02, 32		503-2088, 39	
323-1799, 63		405-1872, 55, 57		502-0003, 32		503-2089-02, 39	
323-1801, 63		405-3111, 58		502-0020, 32		503-2096, 39	
332-2370, 61		405-4714, 56		502-0028, 32, 43		504-0062, 41	
337-2785, 49		405-5967-02, 54, 55		502-0029, 32		505-1489, 32	
337-2795, 61		405-5977, 54, 57		502-0029-06, 47		505-1490, 32	
337-3031, 51		405-5980-02, 54		502-0041, 32		508-0016, 51	
337-3034-02, 51		405-6043-03, 57		502-0054, 34		508-0017, 51	
338-3098, 71		405-6048, 54, 58		502-0055, 32		508-0021, 55, 56	
338-3167, 71		405-6056, 56		502-0057, 43		508-0115, 55	
338-3168, 71		405-6057, 55		502-0065, 32, 43		508-0183, 59	
338-3169-00, 71		405-6058, 56		502-0153, 34, 35		508-0210, 39, 55, 56, 57, 58	
338-3169-01, 71		405-6059, 57		502-0161, 41		508-0278, 61	
338-3169-02, 71		405-6060, 57		502-0317, 47		508-0328, 51	
338-3169-03, 71		405-6078, 54, 57		502-0915, 41		508-0334, 51	
338-3597, 68		405-6082, 54		502-1123, 43		508-1011, 55, 57	
338-3598, 66		405-6083, 57		502-1180, 43		508-1095, 54, 63	
338-3599, 67		405-6084, 57		502-1244, 43		508-1102, 41	
338-3619, 64		405-6085, 54		502-1245, 32		508-1105, 63	
		405-6086, 54		502-1309, 43		508-1125, 58	
		405-6095-03, 58		503-0976, 26		508-1126, 58	
		405-6096-03, 54, 58		503-0977, 41			

Numerical Index

<u>Part No.</u>	<u>Page</u>	<u>Part No.</u>	<u>Page</u>	<u>Part No.</u>	<u>Page</u>	<u>Part No.</u>	<u>Page</u>
509-0094, 59, 73		800-3030, 32, 49, 51, 52		856-0006, 61			
509-0351, 39		808-0023, 69		856-0008, 65			
510-0112, 59		810-0155, 61		856-0012, 34			
510-0163, 15		811-0105, 51		860-0007, 56			
517-0131, 58		813-0100, 37		862-0026-30, 51			
517-0136, 58		813-0112, 37		862-0026-54, 32, 39, 49, 51, 58			
517-0138, 58		815-0181, 54, 59		862-0026-55, 32, 39			
517-0138-07, 58		815-0194, 11		862-0041, 52, 59			
518-0515, 32		815-0203, 63		870-0110, 57			
518-0548-05, 39		815-0236, 65		870-0131, 37, 63			
520-1008-03, 59		815-0550-01, 61		870-0131-01, 51, 59			
526-0003, 55, 57		815-0765, 54		870-0257, 65			
526-0030, 52		815-0843, 59		870-0398, 63			
526-0049, 51, 63, 64, 68, 69		815-0862, 47, 63, 65		870-0400, 58			
526-0052, 61		815-0910, 66, 67, 68		871-0010, 51, 63, 64, 68, 69			
526-0325, 52		815-0916, 47		871-0016, 61			
526-0399-05, 63		815-0917-04, 59		871-0025, 51			
526-0399-11, 59		815-0918, 56					
526-0399-41, 59		815-0920, 51					
526-0399-42, 59		818-0150, 55, 57					
526-0399-58, 51		818-0194, 55, 56					
526-0399-60, 21, 43, 51		821-0008, 61					
526-0399-62, 52		821-6001-02, 58, 61, 63, 64					
526-0409, 64, 68, 69		821-6002-02, 32, 37, 39, 45, 53, 54, 65					
526-2100, 34		821-6003-01, 45, 52					
718-1038, 34		850-0030, 64, 68, 69					
718-1055, 34		850-0038, 64					
850-0114-53, 39, 51, 53, 58		850-0114-07, 52					
800-0309-10, 63		850-0114-51, 63					
800-0317, 39		850-0114-54, 32, 39, 47					
800-0573, 52		850-0114-55, 32					
800-2054, 59		850-2008, 34					
800-3017-02, 53, 58		853-0008, 64, 69					
800-3017-04, 49		853-0013, 59					
800-3017-17, 43		853-0016, 51, 61					
800-3017-18, 21, 61		853-0040-54, 49					
800-3017-19, 32, 39		853-0040-56, 49					
800-3017-21, 47		853-2010, 51					
800-3017-22, 39		856-0003, 37, 63					



Onan Corporation
1400 73rd Avenue N.E.
Minneapolis, MN 55432
1-800-888-ONAN
612-574-5000 International Use
Telex: 275477
Fax: 612-574-8087

Onan is a registered trademark of Onan Corporation