

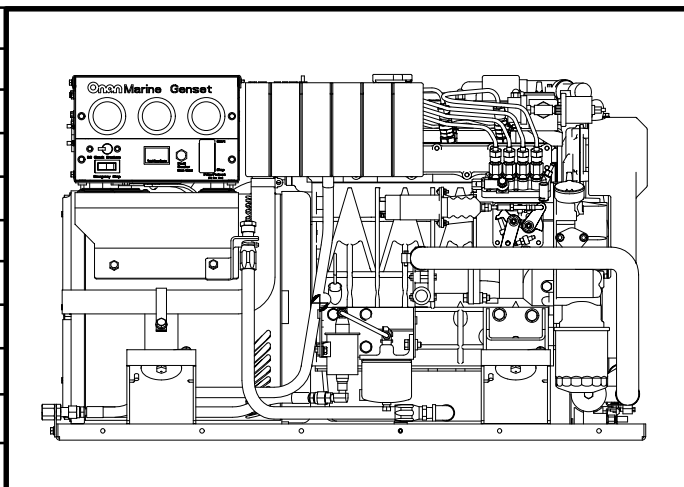

Marine GenSet Parts Catalog

MDKAL



MODEL IDENTIFICATION

To avoid errors or delay in filling your parts order, always give the MODEL, SPEC NO. and SERIAL NO. from the Onan nameplate.

For handy reference, insert your nameplate information in the spaces below.

MODEL AND SPEC NO.

SERIAL NO.

DIGITAL CONTROL SOFTWARE VERSION
AND DATE (IF APPLICABLE)

SAFETY PRECAUTIONS

The following symbols are used in Onan manuals to alert users to the potentially dangerous conditions relating to maintenance of equipment and replacement of parts. Please read and observe.



This symbol warns of immediate hazards which will result in severe personal injury or death.



This symbol refers to a hazard or unsafe practice which can result in severe personal injury or death.



This symbol refers to a hazard or unsafe practice which can result in severe personal injury or product or property damage.

PRODUCT SAFETY PRECAUTIONS



Service and repair of Onan equipment must be performed by trained, experienced personnel only. Improper service or repair may result in property damage, severe personal injury or death. Do not use this catalog as a guide to servicing your equipment. Read and follow the IMPORTANT SAFETY INSTRUCTIONS in the Service Manual appropriate for the equipment you are working on.



Contact with USED ENGINE OILS has been identified by a United States federal agency and some USA state agencies as causing CANCER or REPRODUCTIVE TOXICITY. When checking or changing engine oils take all necessary precautions not to ingest, breathe the fumes or contact the used oil.



Contact with ASBESTOS has been identified by a United States federal agency and some USA state agencies as causing CANCER or REPRODUCTIVE TOXICITY. When handling engine gaskets take all necessary precautions not to ingest, breathe or contact the dust from the gaskets! Use adequate ventilation and wear protective gloves, masks and clothing!



Contact with BENZINE and LEAD, found in gasoline, fuel additives and solvents has been identified by a United States federal agency and some USA state agencies as causing CANCER or REPRODUCTIVE TOXICITY. When checking, draining or adding gasoline and fuel additives or using solvents take all necessary precautions not to ingest, breathe the fumes or contact the liquids. Use adequate ventilation and wear protective gloves, masks and protective clothing!

Introduction

This catalog applies to the standard marine generator sets listed below. Parts are arranged in groups of related items and each illustrated part is identified by a reference number corresponding to the same reference number in the parts list. Parts illustrations are typical. Unless otherwise mentioned in the description or page heading, parts are interchangeable between models. Throughout this catalog left and right sides are determined by facing the engine end (front) of the set.

MODEL**	HERTZ	Wiring Diagram		
		AC	AC	DC
		1 Phase	3 Phase	Control
MDKAL/*	50	612-6666	612-6673	612-6713
MDKAL/*	60	612-6666	612-6673	612-6713

* — The diagonal line (/) in the model and specification number separates generator set characteristics from the specification number and letter. The specification number denotes customer requested options or deviations from the standard model. The specification letter advances (A to B, B to C, etc.) with major manufacturing changes.

Index

Adapter, DC Control Threaded, **69, 71**
Adapter, Oil Drain, **47**
Adapter, Pipe, **37**
Alternator, **33**
Alternator (12V), **34**
Alternator (24V), **35**
Alternator, 12V Isolated Ground (Spec A), **32**
Alternator, 12V Negative Ground (Spec A), **30**
Arm, Rocker, **25**
Armature, Starter (12V), **12**
Armature, Starter (24V), **13**

Baffle Assy, Generator, **60**
Ball, Crankshaft, **8**
Ball, Pressure Valve, **28**
Base, Fuel Filter Aluminum, **37**
Base, Mounting, **58**
Bearing, Alternator, **31**
Bearing, Alternator (24V), **36**
Bearing, Alternator Ball, **33**
Bearing, Connecting Rod, **10**
Bearing, Crankshaft, **8**
Bearing, Fork Lever, **19**
Bearing, Fuel Camshaft, **15**
Bearing, Generator Rotor Ball, **65**
Bearing, Governor Miniature, **19**
Bearing, Governor Weight, **15**
Bearing, Raw Water Pump, **44**
Bearing, Starter Ball (24V), **13**
Bearing, Starter Oilless (12V), **12**
Bearing, Water Pump, **29**
Belt, Fan, **30, 34, 35**
Block, Cylinder, **7**
Body, Raw Water Pump, **44**
Boot, DC Pushbutton, **69, 71**
Boot, Engine Harness, **69, 71**
Box, AC Control, **67**
Box, DC Control, **69, 71**
Bracket, Alternator, **32**
Bracket, Belt Guard, **59**
Bracket, Fuel Pump/Filter Mounting, **37**
Bracket, Heat Exchanger, **43**
Bracket, Isolated Ground, **57**
Bracket, Lifting, **22**
Bracket, Oil Drain, **47**
Bracket, Oil Pressure Switch, **47**
Bracket, Relay, **71**
Bracket, Remote Separator Mounting, **39**
Bracket, Resistor, **41**
Bracket, Rocker Arm, **25**
Bracket, Stop Solenoid, **41**
Breaker & Terminal Assy, DC, **69, 71**
Breaker, AC Control Circuit, **67**
Breaker, DC Control Circuit, **69, 71**
Brush, Alternator, **31**
Brush, Alternator (24V), **36**
Brush, Starter Yoke (24V), **13**
Bulkhead, **37**

Bush, Governor Gear, **7**
Bushing, Connecting Rod, **10**
Bushing, Exhaust Manifold Reducer, **51**
Bushing, Idle Gear, **9**
Bushing, Pipe, **37**

Cam, Fuel, **15**
Camshaft, **9**
Camshaft, Fuel, **15**
Cap, Coolant Tank, **46**
Cap, Cylinder Block Sealing, **7**
Cap, Cylinder Head Sealing, **22**
Cap, Exhaust Manifold, **51**
Cap, Injection Pump Eye Joint, **20**
Cap, Oil Drain Hose Pipe, **47**
Cap, Stop Lever, **18**
Cap, Valve, **25**
Case, Main Bearing, **14**
Catch, Roof Spring, **62**
Chamber, Combustion (Begin Spec B), **22**
Circlip, Governor External, **19**
Circlip, Governor Shaft, **15**
Circlip, Idle Gear, **9**
Circlip, Piston Pin, **10**
Circlip, Rocker Arm External, **25**
Clamp, Injection Pipe, **23**
Clip, Front Panel Door, **61, 63**
Clip, Hose, **37**
Clip, Stop Solenoid Linkage, **41**
Clutch, Starter (12V), **12**
Clutch, Starter (24V), **13**
Cock Assy, Cylinder Block Drain, **7**
Collar, Crankshaft, **8**
Collar, Eye Joint, **20**
Collar, Governor, **19**
Collar, Governor Shaft, **15**
Collar, Idle Gear, **9**
Collar, Speed Control Plate, **17**
Collar, Starter (12V), **12**
Collet, Valve Spring, **25**
Components, 12V Negative Ground Alternator (Spec A), **31**
Components, Alternator, **33**
Components, Alternator (24V), **36**
Components, Captive Water Pump, **29**
Components, Control Panel, **72**
Components, Door, **61**
Components, Front Panel, **61**
Components, Injection Pump, **21**
Components, Nozzle Holder, **24**
Components, Rail, **64**
Components, Raw Water Pump, **44**
Components, Remote Water Separator, **40**
Components, Roof, **62**
Components, Starter, **12, 13**
Components, Starter (24V), **13**
Connecotr, Fuel System Male, **37**
Connector, Fuel System Female, **37**
Control, AC, **67**

Index

Control, DC, **69, 71**
Cord, Glow Plug, **23**
Coupling, Oil System Anchor, **47**
Cover Assy, Generator Housing, **60**
Cover, AC Control Box, **67**
Cover, AC Control Circuit Breaker, **67**
Cover, Alternator Bearing, **31**
Cover, Alternator Bearing (24V), **36**
Cover, Bearing Case, **14**
Cover, Cylinder Head, **27**
Cover, DC Control Box, **69, 71**
Cover, Endbell, **65**
Cover, Flywheel Housing, **11**
Cover, Fork Lever Shaft, **19**
Cover, Gearcase Oil Fill, **28**
Cover, Head Cover Oil Fill, **27**
Cover, Heat Exchanger End, **43**
Cover, Hole, **7, 20**
Cover, Oil Filter Hole, **28**
Cover, Oil Pump, **28**
Cover, Roof Access, **62**
Cover, Sound Shield Exhaust Access, **63**
Cover, Thermostat, **26**
Crankshaft, **8**

Disk, Generator Rotor Drive, **65**
Door Assy, Sound Shield, **60**
Drain Assy, Water Separator, **40**

Edging, Front Panel, **61**
Edging, Generator Housing, **63**
Edging, Heat Exchanger Bracket, **43**
Edging, Rail, **64**
Edging, Roof, **62**
Elbow, Exhaust, **51**
Elbow, Inverted Male, **37**
Elbow, Male, **37**
Elbow, Oil System, **47**
Elbow, Pipe, **37**
Elbow, Street, **39**
Elbow, Vacuum Relief Valve, **45**
Element, Breather, **27**
Element, Fuel Filter, **37**
Element, Remote Water Separator, **40**
Endbell, **65**
Engine Assy, Replacement, **7**
Exchanger, Heat, **43**

Fan, Generator, **65**
Filter, Fuel, **37**
Filter, Oil, **28**
Fitting, Oil Filter Connector, **28**
Flange, Bulkhead, **64**
Flange, Injection Pump Sleeve, **21**
Flange, Water, **26**
Flange, Water Pump, **29**
Flywheel, **11**
Fuse, **57**

Gasket, Bearing Case, **14**
Gasket, Bearing Case Cover, **14**
Gasket, Cap Nut, **27**
Gasket, Cylinder Block Plug, **7**
Gasket, Cylinder Head, **22**
Gasket, Cylinder Head Cover, **27**
Gasket, Delivery Valve, **21**
Gasket, Exhaust Manifold, **51**
Gasket, Eye Joint, **20**
Gasket, Fork Lever Shaft Cover, **19**
Gasket, Gearcase, **28**
Gasket, Heat Exchanger End Cover, **43**
Gasket, Hole Cover, **7, 20**
Gasket, Injection Pump, **21**
Gasket, Intake Manifold, **49**
Gasket, Nozzle Holder, **23**
Gasket, Oil Pan, **48**
Gasket, Oil Pan Plug, **48**
Gasket, Overflow Pipe, **23**
Gasket, Raw Water Pump, **43**
Gasket, Speed Control Plate, **16, 17**
Gasket, Stop Lever, **18**
Gasket, Thermostat, **26**
Gasket, Water Flange, **26**
Gasket, Water Pump, **29**
Gauge, Coolant Temperature, **72**
Gauge, Oil Pressure, **72, 77**
Gauge, Water Temperature, **77**
Gear, Cam, **9**
Gear, Crankshaft, **8**
Gear, Governor, **15**
Gear, Idle, **9**
Gear, Injection Pump, **15**
Gear, Oil Pump Drive, **8**
Gear, Ring, **11**
Gear, Starter (12V), **12**
Gear, Starter Pinion (24V), **13**
Gearcase, **28**
Generator, **65**
Governor, **19**
Grommet, AC Control Box, **67**
Grommet, Baffle, **60**
Grommet, DC Control Box, **69, 71**
Grommet, DC Harness, **69, 71**
Grommet, Front Panel, **61**
Grommet, Rear Rail, **64**
Grommet, Roof, **62**
Grommet, Stator Housing, **65**
Grommet, Vacuum Relief Valve, **45**
Ground, Isolated, **57**
Ground, Negative, **55**
Guard, Belt, **59**
Guard, Starter, **11**
Guide, Valve, **22**

Hanger, Coolant Tank, **46**
Harness, Adapter, **79**

Index

Harness, DC, **69, 71**
Harness, Deluxe Remote Panel, **75, 76**
Harness, Engine, **69, 71**
Harness, Gauge Panel, **72**
Harness, Isolated Ground, **57**
Harness, Junction, **79**
Harness, Low Coolant, **51, 52**
Harness, Pigtail, **79**
Harness, Remote Extension, **79**
Harness, Remote Panel, **74, 77**
Harnesses, **78, 79**
Head Assy, Water Separator Replacement, **40**
Head, Cylinder, **22**
Holder Assy, Brush (24V), **13**
Holder Assy, Starter (12V), **12**
Holder, Alternator Brush, **31**
Holder, Alternator Brush (24V), **36**
Holder, Delivery Valve, **21**
Holder, Fuse, **57**
Holder, Governor Gear, **15**
Holder, Nozzle, **23, 24**
Hose, Air Intake, **49**
Hose, Breather, **27**
Hose, Coolant, **43, 51**
Hose, Coolant Tank, **46**
Hose, Exhaust, **51**
Hose, Oil Drain, **47**
Hourmeter, **69, 71**
Housing Assy, Generator, **60**
Housing, Flywheel, **11**
Housing, Generator, **63**
Housing, Raw Water Pump, **44**

Impeller, Captive Water Pump, **29**
Impeller, Raw Water Pump, **44**
Indicator, Oil Level, **7**
Inlet Assy, Generator, **60**
Insulation, Control Box, **60**
Insulation, Door, **61**
Insulation, Front Panel, **61**
Insulation, Generator Baffle, **60**
Insulation, Generator Housing, **62, 63**
Insulation, Generator Housing Cover, **60**
Insulation, Inlet Baffle, **60**
Insulation, Roof, **62**
Isolator, Control Mount Vibration, **73**
Isolator, Generator/Engine Vibration, **58**

Joint, Breather Pipe, **27**
Joint, Eye, **20**
Joint, Stop Solenoid Ball, **41**

Key, Camshaft Feather, **9**
Key, Crankshaft, **8**
Key, Fuel Camshaft Woodruff, **15**
Key, Raw Water Pump, **44**
Kit, Basic Remote Panel, **74**
Kit, Coolant Recovery, **46**

Kit, Deluxe Remote Panel, **75, 76**
Kit, Dry Exhaust, **51**
Kit, Dual Gauge Switch, **72**
Kit, Exhaust, **51**
Kit, Gasket, **81**
Kit, Gauge Panel, **72**
Kit, Heat Exchanger Cap, **43**
Kit, Isolated Ground, **57**
Kit, Keel Cooling, **7**
Kit, Low Coolant Sender, **51**
Kit, Muffler, **38, 53**
Kit, Muffler, Fuel/Water Separator, **38**
Kit, Raw Water Pump Service, **44**
Kit, Remote Fuel/Water Separator, **39**
Kit, Remote Gauge Panel, **77**
Kit, Remote Water Separator Metal Bowl Replacement, **40**
Kit, Sender, **26**
Kit, Siphon Break, **45**
Kit, Sound Shield, **60**
Kit, Sound Shield Insulation, **60**
Kit, Water Separator, **38**

Labels, **81**
Lever Assy, Governor, **16, 18**
Lever, Engine Stop, **16, 17**
Lever, Fork, **19**
Lever, Governor, **18**
Lever, Speed Control, **16, 17**
Lever, Speed Control Plate Change, **17**
Line, Flex Fuel, **39**
Line, Fuel, **37**
Line, Oil, **47**
Link, Stop Solenoid, **41**

Manifold, Exhaust, **51**
Manifold, Intake, **49**
Meter, Hour, **75**
Meter, Running Time, **77**
Meter, Volt, **76, 77**
Mixer, **51**
Mount, Control, **73**
Mount, Engine, **58**
Muffler, **38, 53**

Neck, Exhaust Manifold Filler, **51**

O'Ring Kit, Water Separator, **40**
O'Ring, Cylinder Block Pipe Pin, **7**
O'Ring, Cylinder Head , **22**
O'Ring, Gearcase, **28**
O'Ring, Gearcase Oil Fill Cover, **28**
O'Ring, Head Cover Oil Fill Cover, **27**
O'Ring, Heat Exchanger Cover, **43**
O'Ring, Hole Cover, **28**
O'Ring, Injection Pump, **21**
O'Ring, Oil Filter Cover, **28**
O'Ring, Oil Pickup Tube, **48**
O'Ring, Oil Pump Drive Gear, **8**

Index

O'Ring, Raw Water Pump, **44**
O'Ring, Speed Control Plate, **16, 17**
Oil System, **47**

Pan, Drip, **58**
Pan, Oil, **48**
Panel Assy, Front, **60**
Panel, Basic Remote Control, **74**
Panel, Control, **69**
Panel, DC Control, **71**
Panel, DC Control Box Rear, **69, 71**
Panel, Deluxe Remote Control, **75, 76**
Panel, Rear Saddle, **73**
Panel, Remote, **77**
Panel, Remote Gauge Control, **77**
Panel, Remote Printed, **75, 76**
Pencil, Zinc, **43**
Piece, Distance, **24**
Piece, Nozzle, **24**
Pin, Cylinder Block Pipe, **7**
Pin, Cylinder Block Start Spring, **7**
Pin, Cylinder Block Straight, **7**
Pin, Injection Pump Clamp, **21**
Pin, Injection Pump Joint, **21**
Pin, Piston, **10**
Pin, Speed Control Plate Spring, **16, 17**
Pin, Tappet Guide, **21**
Pipe, Injection, **23**
Pipe, Overflow, **23**
Pipe, Water Return, **26, 29**
Piston, **10**
Plate, AC Control Circuit Breaker, **67**
Plate, Alternator Back, **33**
Plate, Breather Element, **27**
Plate, Injection Pump, **21**
Plate, Raw Water Pump Cover, **44**
Plate, Raw Water Pump Wear, **44**
Plate, Speed Control, **16, 17**
Plug, Cylinder Block, **7**
Plug, Cylinder Head, **22**
Plug, Exhaust Manifold, **51**
Plug, Fuel Filter Drain, **37**
Plug, Gearcase, **28**
Plug, Glow, **23**
Plug, Hex Pipe, **39**
Plug, Injection Pump, **21**
Plug, Oil Pan, **48**
Plug, Oil System Hex Head Pipe, **47**
Plug, Rail, **64**
Plug, Water Flange, **26**
Plunger, Pump, **21**
Pulley, Alternator, **33**
Pulley, Fan, **30, 34, 35**
Pulley, Fan Drive, **30, 34, 35**
Pump Assy, Water Separator, **40**
Pump, Fuel, **37**
Pump, Injection, **20, 21**
Pump, Raw Water, **43**
Pump, Water, **29**

Rack, Injection Pump Control, **21**
Rail Assy, Sound Shield, **60**
Rectifier, Alternator, **31**
Rectifier, Alternator (24V), **36**
Rectifier, DC Harness, **69, 71**
Regulator, Alternator, **31**
Regulator, Alternator (24V), **36**
Regulator, Voltage, **71**
Regulator, Voltage , **69**
Regulator, Voltage (Spec A), **57**
Relay, **69, 71**
Relay, DC Harness, **71**
Relay, Isolated Ground Solenoid, **57**
Resistor, DC Harness, **69, 71**
Resistor, Fuel Pump (24V), **41**
Resistor, Gauge Panel, **72**
Resistor, Remote Panel, **77**
Resonator, **49, 53**
Retainer, Starter (24V), **13**
Retainer, Valve Spring, **25**
Ring, Piston, **10**
Ring, Raw Water Pump Retaining, **44**
Ring, Starter Snap (12V), **12**
Rod, Camshaft Push, **9**
Rod, Connecting, **10**
Rod, Nozzle Holder Push, **24**
Roller, Starter (24V), **13**
Roof Assy, **60**
Rotor Assy, **33**
Rotor, Alternator, **31, 33**
Rotor, Alternator (24V), **36**
Rotor, Generator, **65**
Rotor, Generator Exciter, **65**
Rotor, Oil Pump, **28**

Saddle, Control, **73**
Seal, Bearing Case Oil, **14**
Seal, Door Edge, **61**
Seal, Endbell O'Ring, **65**
Seal, Front Panel Edge, **61**
Seal, Gearcase Oil, **28**
Seal, Generator Housing Edge, **63**
Seal, Heat, **23**
Seal, Raw Water Pump Lip, **44**
Seal, Raw Water Pump Mechanical, **44**
Seal, Speed Control Plate Oil, **16, 17**
Seal, Valve Stem, **25**
Seal, Water Pump Mechanical, **29**
Seat, Injection Pump Spring, **21**
Seat, Pressure Valve, **28**
Seat, Raw Water Pump Seal, **44**
Sender, Low Coolant, **51**
Sender, Oil Pressure, **47**
Sender, Water Temperature, **26**
Separator, Fuel/Water, **38**
Separator, Remote Fuel/Water, **39**

Index

Separator, Remote Fuel/Water Separator, **39**
Separator, Remote Water, **40**
Separator, Water, **38**
Set, Piston Ring, **10**
Shaft, Fork Lever, **19**
Shaft, Governor, **15, 17**
Shaft, Governor Weight, **15**
Shaft, Idle Gear, **9**
Shaft, Raw Water Pump, **44**
Shaft, Rocker Arm, **25**
Shaft, Rotor, **33**
Shaft, Stop Lever, **16, 17**
Shield, Breather Oil, **27**
Shield, Sound, **60**
Shim, Injection Pump, **20, 21**
Shim, Speed Control Plate, **17**
Sleeve, Air Intake, **49**
Sleeve, Crankshaft, **8**
Sleeve, Governor, **15**
Sleeve, Injection Pump Control, **21**
Socket, DC Harness Relay, **69, 71**
Solenoid, Stop, **41**
Spacer, Raw Water Pump, **44**
Spring, Alternator Brush, **31**
Spring, Alternator Brush (24V), **36**
Spring, Brush (24V), **13**
Spring, Delivery Valve, **21**
Spring, Governor, **19**
Spring, Governor Start, **19**
Spring, Injection Pump Plunger, **21**
Spring, Nozzle, **24**
Spring, Pressure, **28**
Spring, Rocker Arm, **25**
Spring, Speed Control Plate Return, **16, 17**
Spring, Valve, **25**
Standoff, AC Control Insulator, **67**
Starter (Mounting), **11**
Stator Assy, **33**
Stator Assy, Alternator, **33**

Stator, Exciter, **65**
Stator, Generator, **65**
Stay, Alternator, **30, 32, 34, 35**
Stopper, Camshaft, **9**
Stopper, Fuel Camshaft, **15**
Strainer, Slotted, **53**
Strainer, Water Pickup, **38**
Strap, AC Control Bond, **67**
Strap, Bond, **55**
Strap, Heat Exchanger Mounting, **43**
Strike, Door Spring, **61**
Strip, Isolated Ground, **57**
Support, Voltage Regulator, **71**
Switch, Deluxe Remote Rocker, **75, 76**
Switch, Hi Water Temperature, **26**
Switch, Low Oil Pressure, **47**
Switch, Manual Transfer (On/Off Shore), **80**
Switch, Remote Panel Rocker, **74**
Switch, Rocker, **69, 71, 77**
Switch, Starter Magnetic (12V), **12**
Switch, Starter Magnetic (24V), **13**
Switch, Temperature, **51**
System, Cooling, **43**

Tank, Coolant Recovery, **46**
Tappet, Camshaft, **9**
Tappet, Injection Pump, **21**
Tee, Oil System Pipe, **47**
Tee, Vacuum Relief Valve, **45**
Thermostat, **26**
Tube, Exhaust, **51**
Tube, Oil Pickup, **48**
Tube, Water, **43**

Valve, **25**
Valve, Delivery, **21**
Valve, Vacuum Relief, **45**
Voltmeter, **72**

Weight, Governor, **15**

Cylinder Block

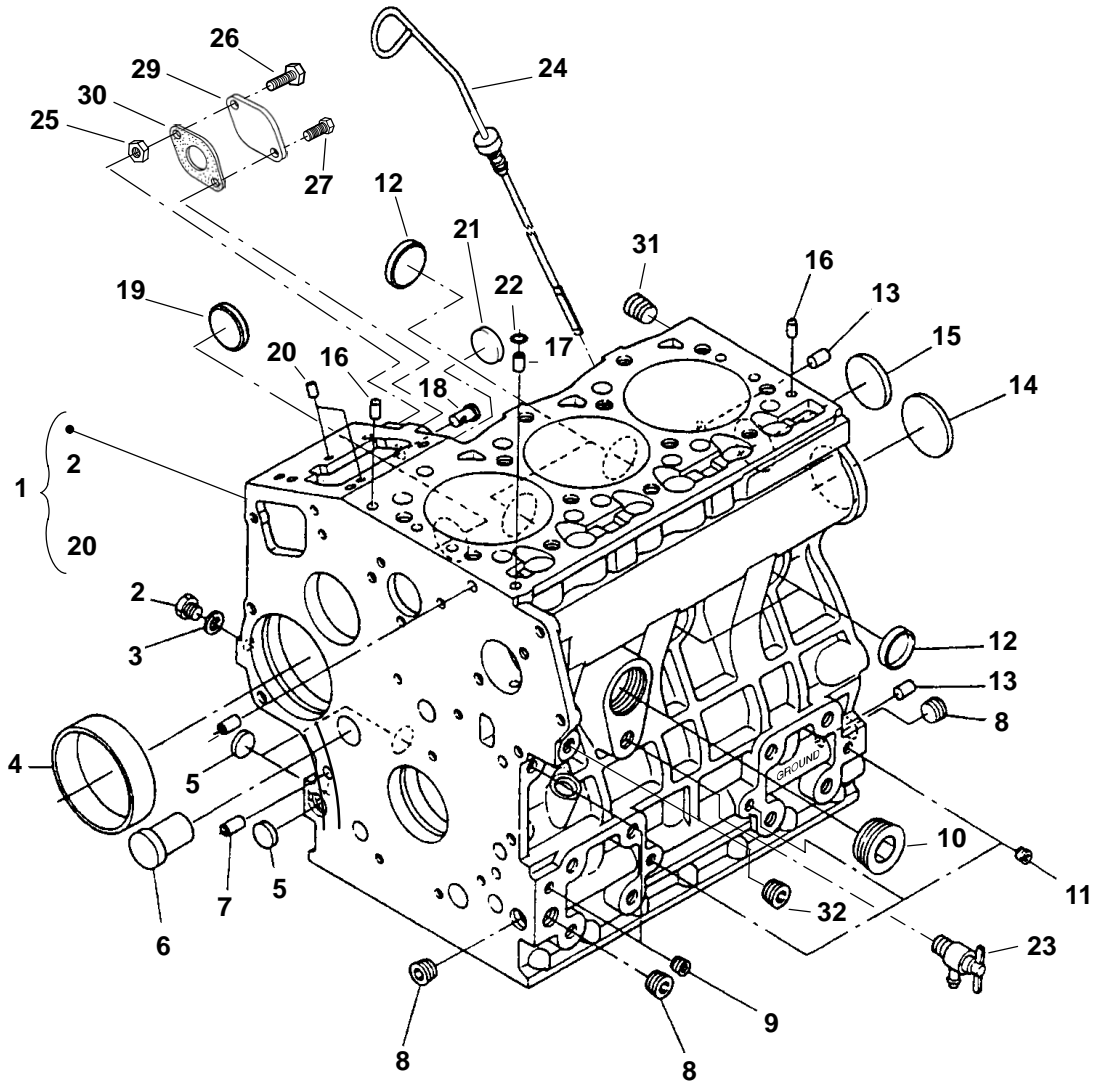

REF NO.	PART NO.	QTY USED	PART DESCRIPTION	REF NO.	PART NO.	QTY USED	PART DESCRIPTION
			Engine Assy, Replacement	16	185-5843	2	*Pin, Straight
	100-3616-01	1	12V	17	185-6469	1	*Pin, Pipe
	100-3616-02	1	24V	18	185-6857	1	*Pin, Start Spring
1		1	Block, Cylinder (Includes Parts Marked *)	19	185-7212	1	*Plug
	185-6855	1	Spec A	20	185-5486	2	*Pin, Straight
	185-7372	1	Begin Spec B	21	185-6889	1	Cap, Sealing
2	185-5845	1	*Plug	22	185-2095	1	O'Ring
3	185-2338	1	*Gasket	23	185-5490	1	Cock Assy, Drain
4	185-6472	1	*Bush, Governor Gear	24	185-2128	1	Indicator, Oil Lever
5	185-6121	3	*Plug, Expansion	25	185-2367	1	Nut
6	185-6471	1	*Plug	26	185-2565	1	Bolt
7	185-2115	2	*Pin, Pipe	27	185-2403	1	Bolt
8	185-6468	3	*Plug	28	155-3199	1	Kit, Keel Cooling (Includes Cover and Gasket)
9	185-2233	2	*Plug	29	185-6578	1	Cover
10	185-6856	1	*Plug	30	185-6579	1	Gasket
11	185-2188	3	*Plug	31	185-6039	1	Plug
12	185-5484	4	*Cap, Sealing	32	185-5502	1	Plug
13	185-5487	2	*Pin, Straight				
14	185-6040	1	*Plug, Expansion				
15	185-2412	1	*Cap, Sealing				

* - Parts Included in Cylinder Block.

Crankshaft

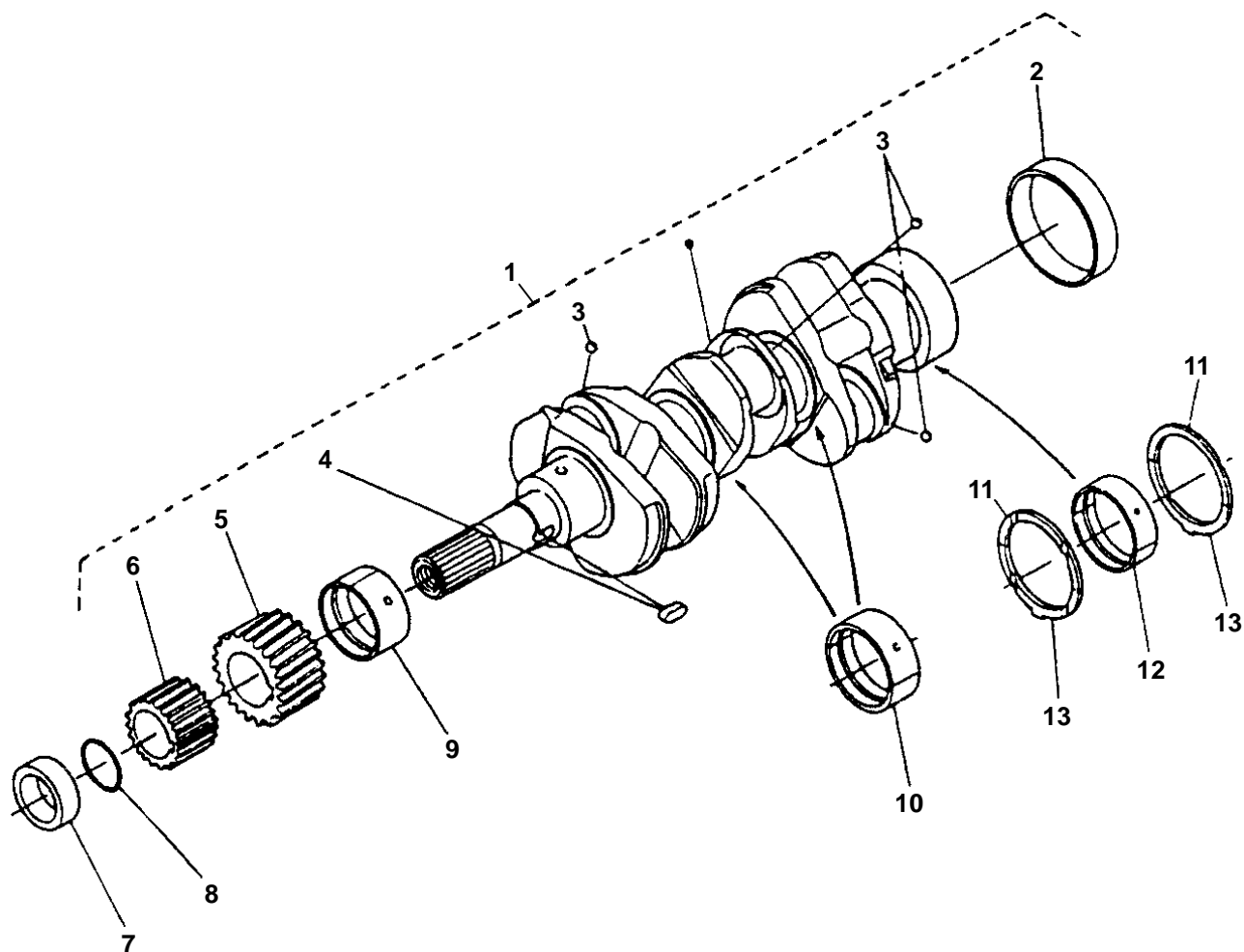

REF NO.	PART NO.	QTY USED	PART DESCRIPTION	REF NO.	PART NO.	QTY USED	PART DESCRIPTION
1			Crankshaft (Includes Parts Marked *)	11			Washer, Thrust
	185-6874	1	Spec A		185-5938	2	Standard
	185-7376	1	Begin Spec B		185-6555	2	.2mm, Oversize
2	185-6543	1	*Sleeve, Crankshaft		185-6556	2	.4mm, Oversize
3	185-5924	3	*Ball	12			Bearing, Crankshaft
4	185-6541	1	*Key		185-6552	1	Standard
5	185-6540	1	*Gear, Crankshaft		185-6553	1	.2mm, Undersize
6	185-6542	1	*Gear, Oil Pump Drive		185-6554	1	.4mm, Undersize
7	185-6544	1	Collar, Crankshaft	13			Washer, Thrust
8	185-6545	1	O'Ring		185-5941	2	Standard
9			Bearing, Crankshaft		185-5942	2	.2mm, Oversize
	185-6546	1	Standard		185-5943	2	.4mm, Oversize
	185-6547	1	.2mm, Undersize				
	185-6548	1	.4mm, Undersize				
10			Bearing, Crankshaft				
	185-6549	2	Standard				
	185-6550	2	.2mm, Undersize				
	185-6551	2	.4mm, Undersize				

* - Parts Included in Crankshaft.

Camshaft

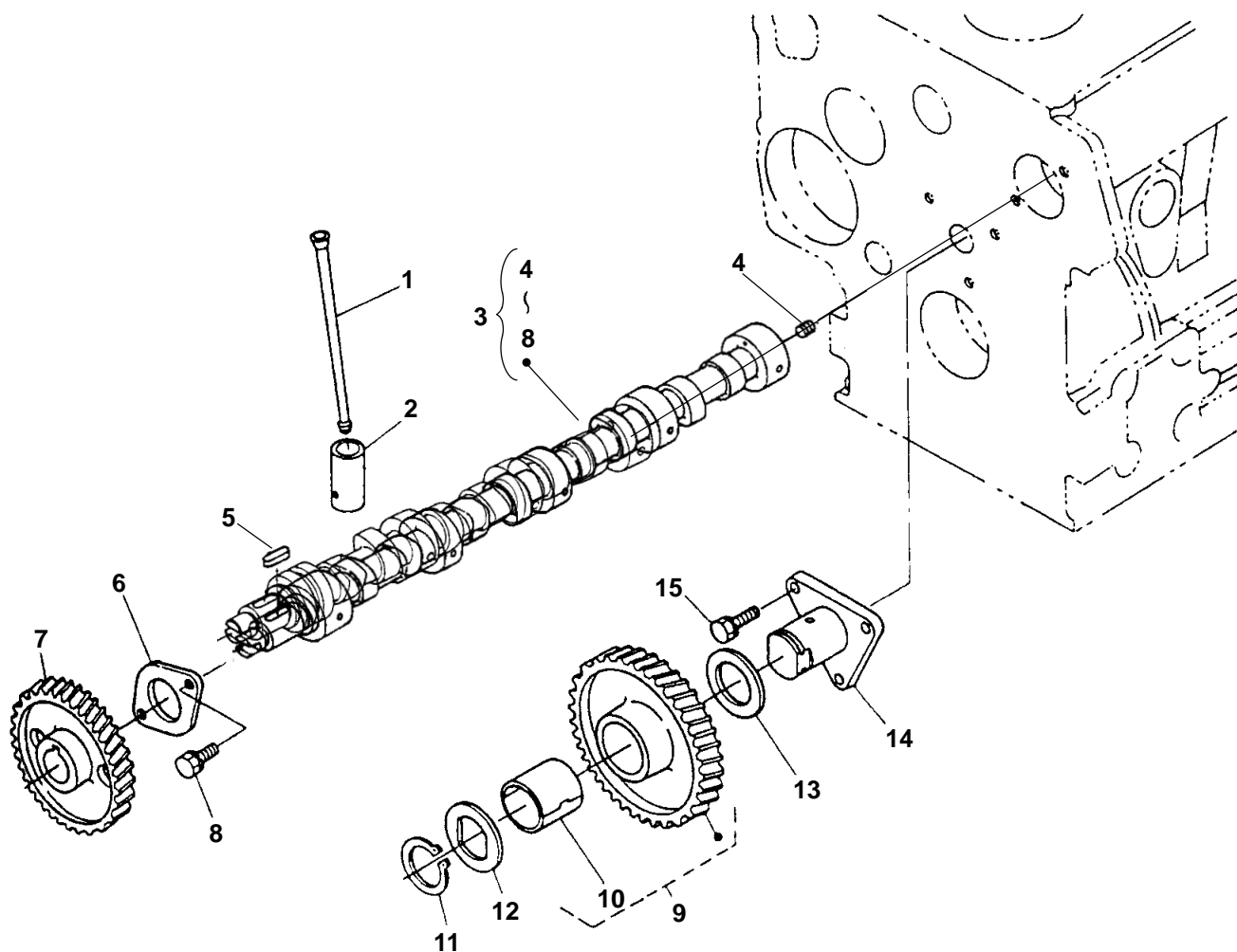

REF NO.	PART NO.	QTY USED	PART DESCRIPTION
1	185-6517	6	Rod, Push
2	185-6516	6	Tappet
3	185-6873	1	Camshaft Assy (Includes Parts Marked *)
4	185-5558	1	*Screw, Set
5	185-5560	1	*Key, Feather
6	185-6520	1	*Stopper, Camshaft
7	185-6519	1	*Gear, Cam
8	185-2387	2	*Bolt
9	185-6521	1	Gear Assy, Idle (Includes Bushing)

REF NO.	PART NO.	QTY USED	PART DESCRIPTION
10	185-6522	1	Bushing, Idle Gear
11	185-6525	1	Circlip, Idle Gear
12	185-6524	1	Collar, Idle Gear
13	185-6523	1	Collar, Idle Gear
14	185-6526	1	Shaft, Idle Gear
15	185-2388	3	Bolt

* - Parts Included in Camshaft Assy.

Piston

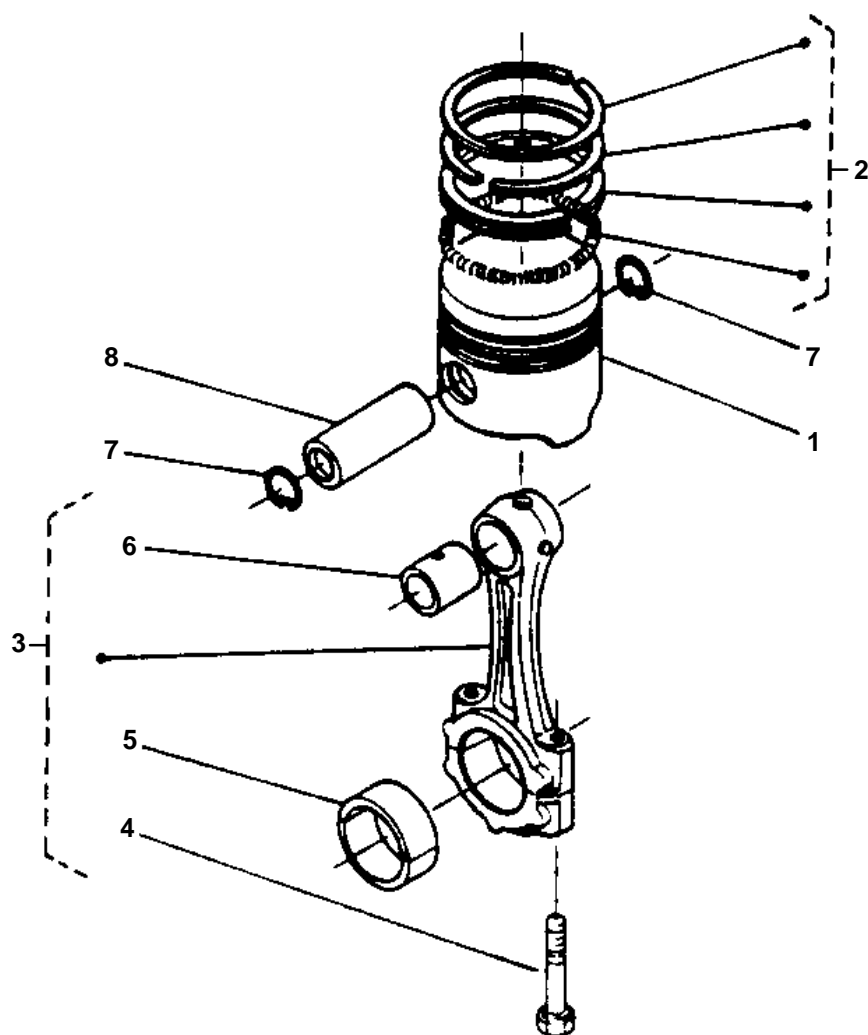

REF NO.	PART NO.	QTY USED	PART DESCRIPTION	REF NO.	PART NO.	QTY USED	PART DESCRIPTION
1			Piston	3	185-6533	3	Rod Assy, Connecting (Includes Bolt, Bearing and Bushing)
	185-6745	3	MDKAA Standard	4	185-6535	6	Bolt, Connecting Rod
	185-6746	3	.5mm, Oversize	5			Bearing, Connecting Rod
			MDKAB		185-6536	3	Standard
	185-7308	3	Standard		185-6537	3	.2mm Undersize
	185-7309	3	.5mm Oversize		185-6538	3	.4mm Undersize
2			Ring Set, Piston	6	185-6534	3	Bushing, Connecting Rod
			MDKAA	7	185-6532	6	Circlip, Piston Pin
	185-6529	3	Standard	8	185-6531	3	Pin, Piston
	185-6530	3	.5mm Oversize				
			MDKAB				
	185-7310	3	Standard				
	185-7311	3	.5mm Oversize				

Flywheel

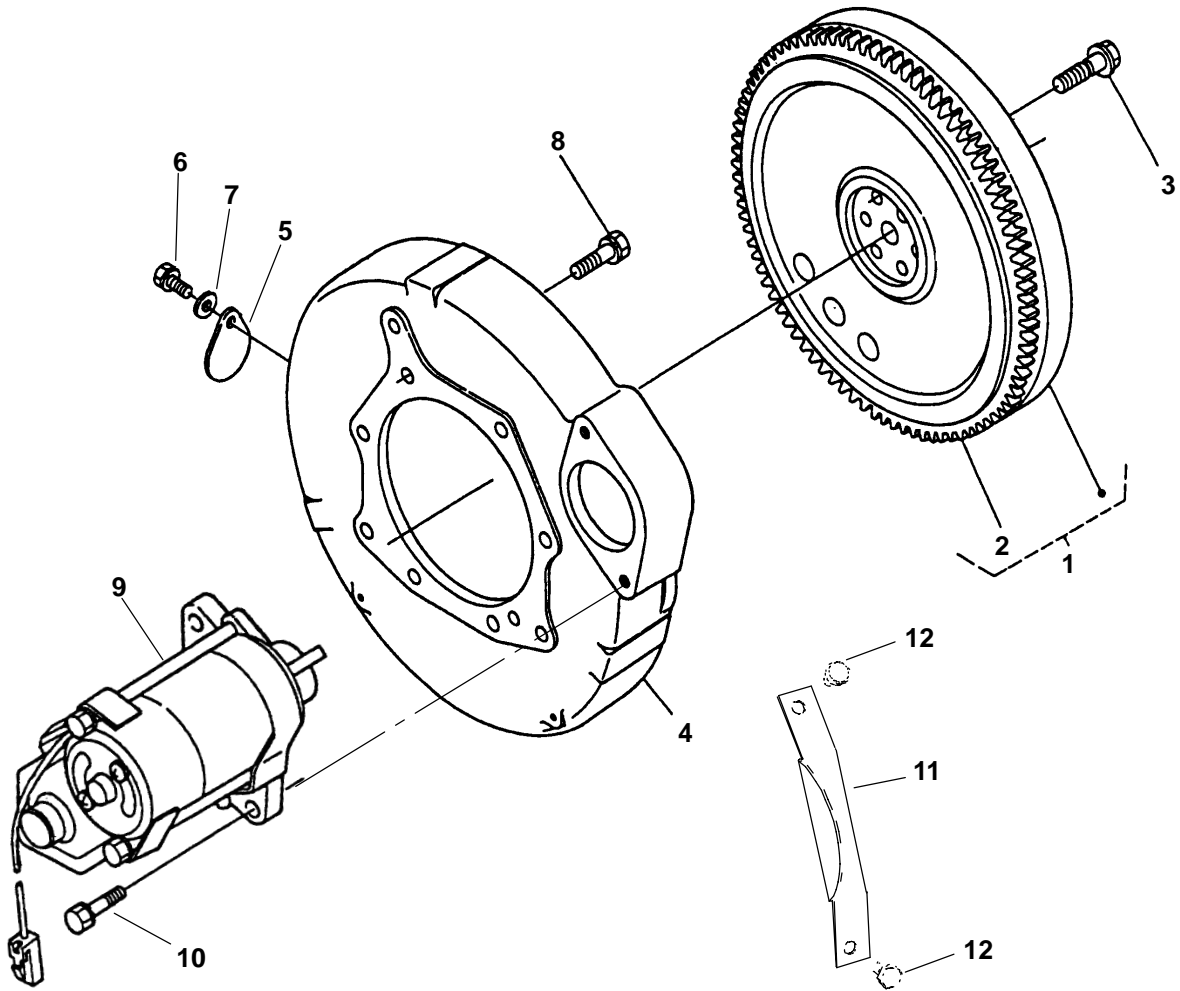

REF NO.	PART NO.	QTY USED	PART DESCRIPTION	REF NO.	PART NO.	QTY USED	PART DESCRIPTION
1	185-7217	1	Flywheel (Includes Ring Gear)	9		1	Starter (See Separate Page for Components)
2	185-2170	1	Gear, Ring		185-7104	1	12V
3	185-6409	6	Bolt, Flywheel		185-7105	1	24V
4	185-7218	1	Housing, Flywheel	10	185-2564	2	Screw
5	185-7219	1	Cover	11	191-2275-01	1	Guard, Starter
6	185-7222	1	Bolt	12	815-0194	2	Screw, Hex Head (#10-32 x .38")
7	185-7221	1	Washer, Plain				
8	185-2178	8	Bolt				

Starter Components
(12V)

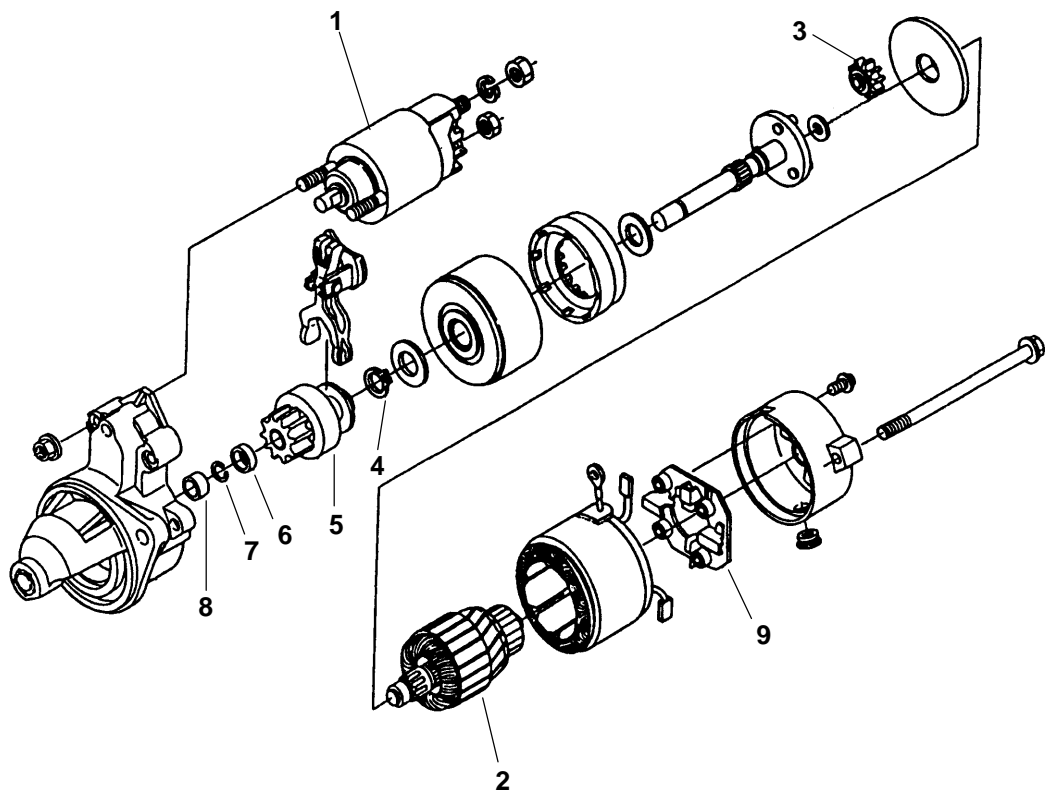

REF NO.	PART NO.	QTY USED	PART DESCRIPTION	REF NO.	PART NO.	QTY USED	PART DESCRIPTION
	185-7104	1	Starter	7	185-6386	1	Ring, Snap
1	185-2658	1	Switch, Magnetic	8	185-7233	1	Bearing, Oilless
2	185-7231	1	Armature	9	185-7230	1	Holder, Brush
3	185-7234	3	Gear				
4	185-7235	1	Ring, Snap				
5	185-7232	1	Clutch, Starter				
6	185-7236	1	Collar				

Note: Parts not Identified are Not For Sale.

Starter Components (24V)

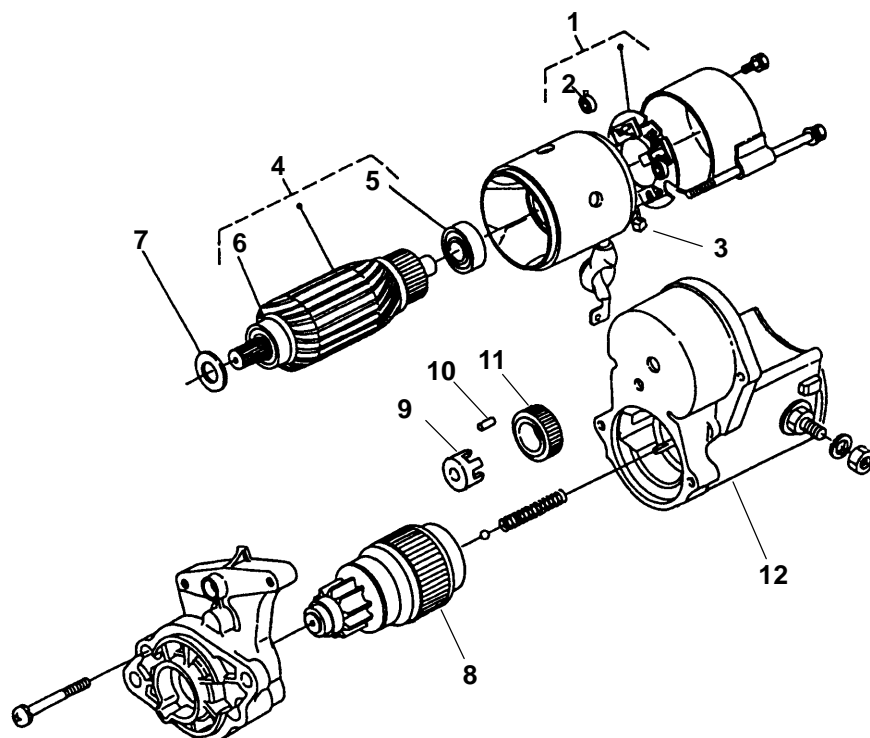

REF NO.	PART NO.	QTY USED	PART DESCRIPTION
	185-7105	1	Starter
1	185-7240	1	Holder Assy, Brush
2	185-6358	4	Spring, Brush
3	185-7237	2	Brush, Yoke
4	185-7238	1	Armature
5	185-6442	1	Bearing, Ball
6	185-6441	1	Bearing, Ball
7	185-6365	1	Washer, Felt

REF NO.	PART NO.	QTY USED	PART DESCRIPTION
8	185-6354	1	Clutch
9	185-6362	1	Retainer
10	191-2252	5	Roller
11	185-7296	5	Gear, Pinion
12	185-7239	1	Switch, Magnetic

Note: Parts Not Identified are Not Sold Separately.

Main Bearing Case

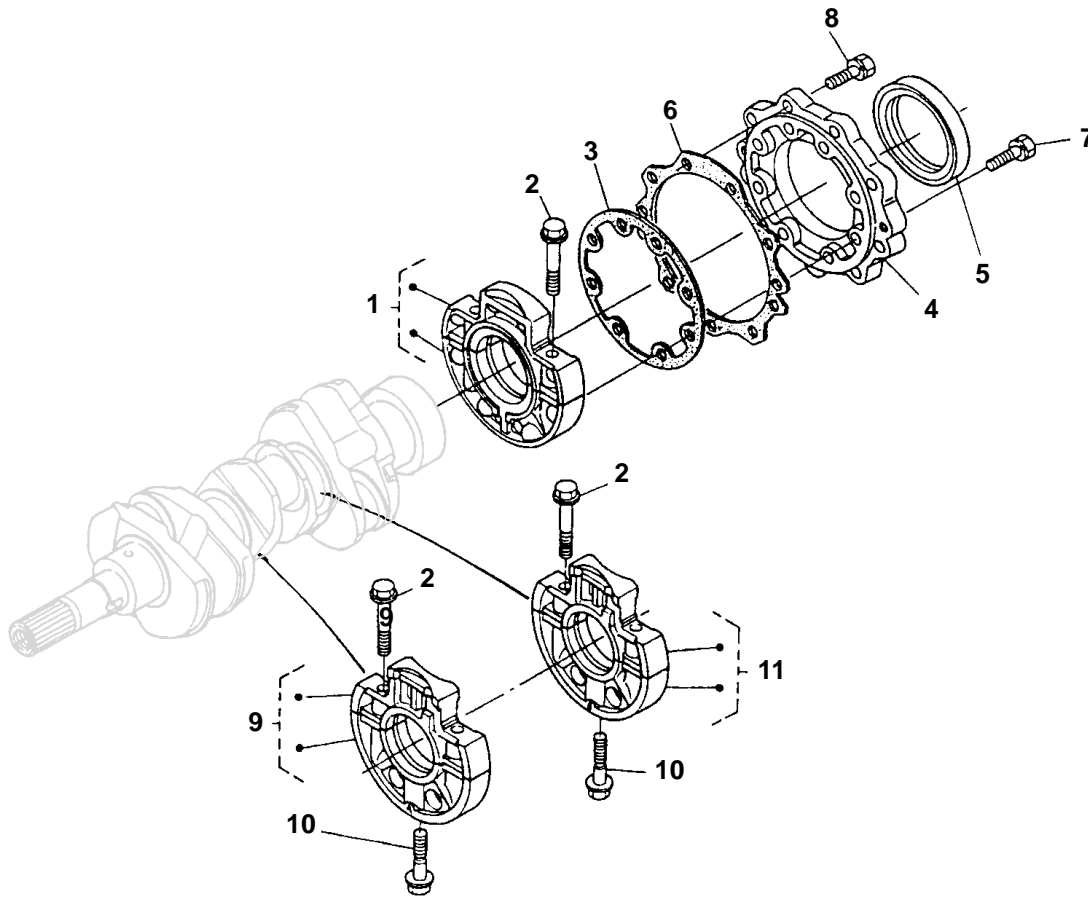

REF NO.	PART NO.	QTY USED	PART DESCRIPTION	REF NO.	PART NO.	QTY USED	PART DESCRIPTION
1	185-6506	1	Case Assy, Main Bearing	9			Case Assy, Main Bearing
2	185-6507	6	Bolt, Bearing Case		185-6512	1	MDKAA
3	185-6869	1	Gasket, Bearing Case		185-7305	1	MDKAB
4	185-6509	1	Cover, Bearing Case	10	185-6513	2	Bolt, Bearing Case
5	185-6510	1	Seal, Oil	11			Case Assy, Main Bearing
6	185-6871	1	Gasket, Bearing Case Cover		185-6872	1	Spec A
7	185-2391	8	Bolt		185-7306	1	Begin Spec B
8	185-2390	9	Bolt				

Fuel Camshaft

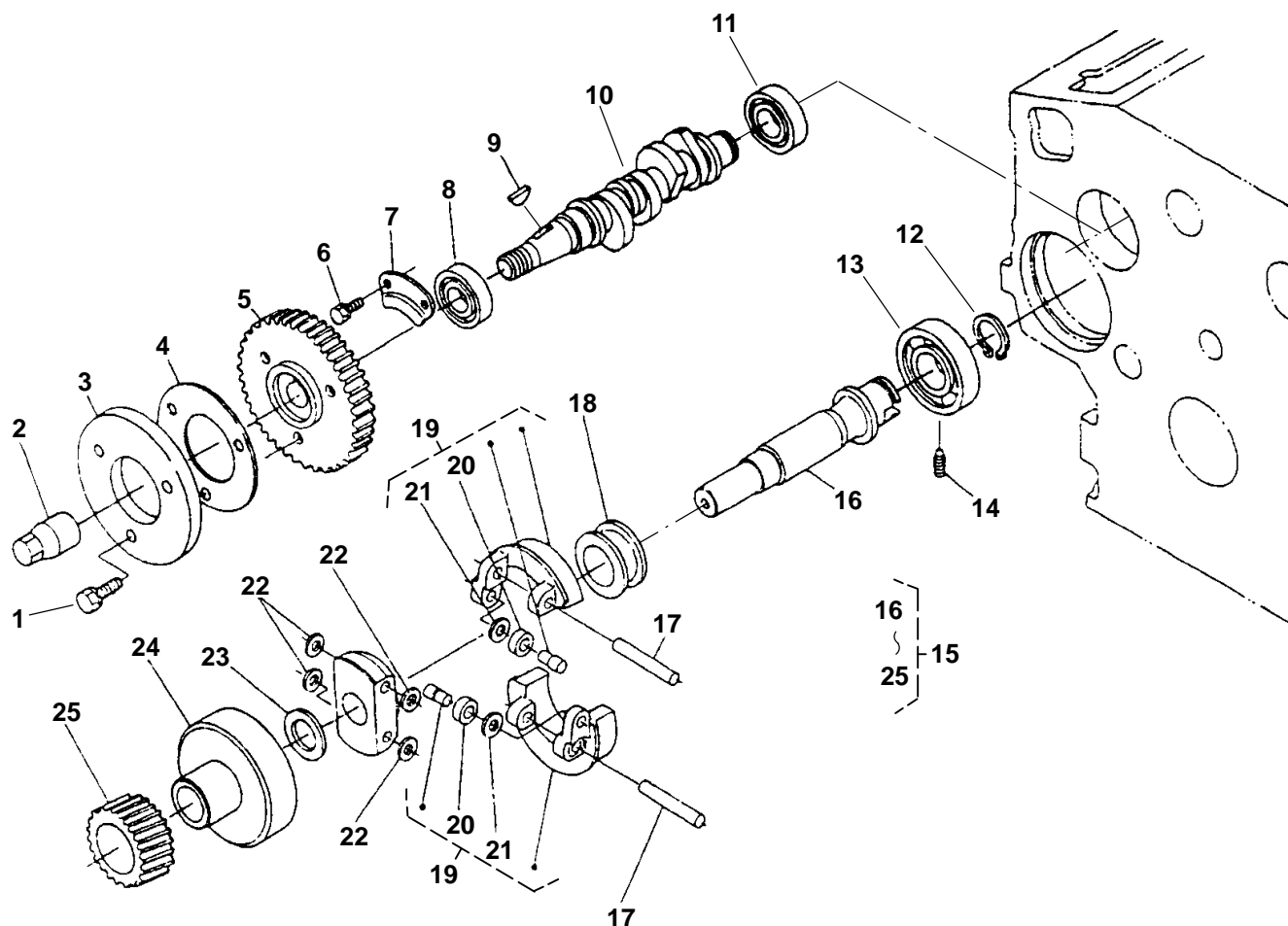

REF NO.	PART NO.	QTY USED	PART DESCRIPTION
1	185-2389	3	Bolt
2	185-6560	1	Nut, Cap
3	185-6876	1	Cam, Fuel
4	185-6879	1	Washer
5	185-6558	1	Gear, Injection Pump
6	185-2386	2	Bolt
7	185-6562	1	Stopper, Fuel Camshaft
8	185-3093	1	Bearing, Ball
9	185-6561	1	Key, Woodruff
10	185-6875	1	Camshaft, Fuel
11	510-0163	1	Bearing, Ball
12	185-6572	1	Circlip, Governor Shaft
13	185-6571	1	Bearing, Ball
14	185-6573	1	Screw, Set
15	185-6877	1	Shaft Assy, Governor (Includes Parts Marked *)

REF NO.	PART NO.	QTY USED	PART DESCRIPTION
16	185-6878	1	*Shaft, Governor
17	185-6569	2	*Shaft, Governor Weight
18	185-6570	1	*Sleeve, Governor
19	185-6567	2	*Weight, Governor (Includes Bearing and Washer)
20	185-5959	2	Bearing
21	185-5960	2	Washer
22	185-6568	4	*Washer, Governor Weight
23	185-6566	1	*Collar, Governor Shaft
24	185-6880	1	*Holder, Governor Gear
25	185-6565	1	*Gear, Governor

* - Parts Included in Governor Shaft Assy.

Speed Control Plate (Spec A)

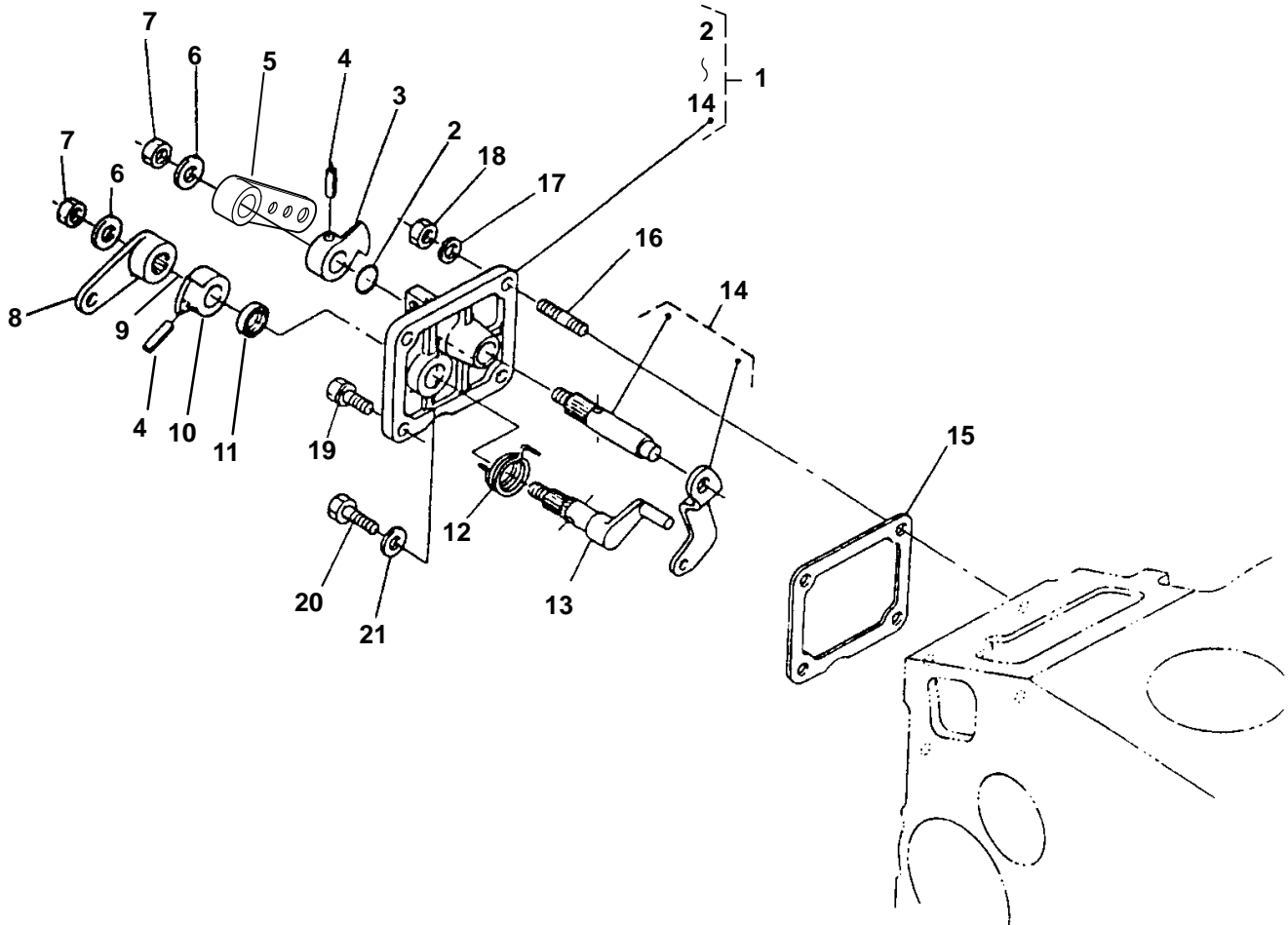

REF NO.	PART NO.	QTY USED	PART DESCRIPTION	REF NO.	PART NO.	QTY USED	PART DESCRIPTION
1	185-7224	1	Plate Assy, Control (Includes Parts Marked *)	13	185-6615	1	*Shaft, Stop Lever
2	185-5673	1	*O'Ring	14	185-6612	1	*Lever Assy, Governor
3	185-6609	1	*Lever, Speed Control	15	185-6894	1	Gasket
4	185-2351	2	*Pin, Spring	16	185-2359	2	Stud
5	185-6607	1	*Lever, Speed Control	17	185-2380	2	Washer, Spring
6	185-6610	2	*Washer, Plain	18	185-4255	2	Nut
7	185-6611	2	*Nut	19	185-2388	1	Bolt
8	185-6613	1	*Lever, Engine Stop	20	185-5688	1	Bolt
9	526-0174	1	Washer, Flat (13/32")	21	185-2284	1	Gasket
10	185-6608	1	*Lever, Speed Control				
11	185-2461	1	*Seal, Oil				
12	185-6893	1	*Spring, Return				

* - Parts Included in Control Plate Assy.

Speed Control Plate (Begin Spec B)

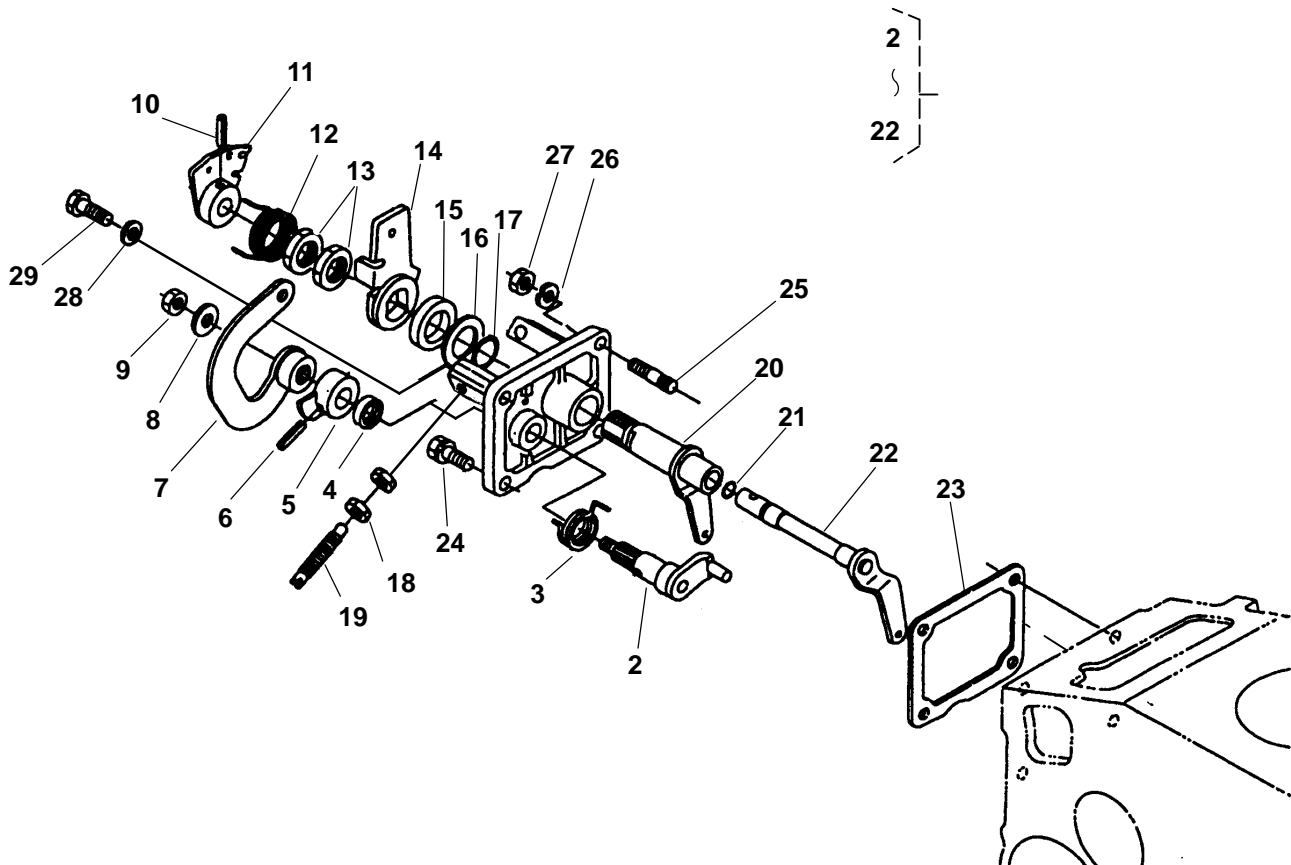

REF NO.	PART NO.	QTY USED	PART DESCRIPTION	REF NO.	PART NO.	QTY USED	PART DESCRIPTION
1	185-7256	1	Plate Assy, Control (Includes Parts Marked *)	16	185-7261	1	* Shim
2	185-6615	1	* Shaft, Stop Lever	17	185-5691	1	* O'Ring
3	185-6614	1	* Spring, Return	18	185-7380	1	* Nut, Lock
4	185-2461	1	* Seal, Oil	19	185-7381	1	* Bolt, Adjusting
5	185-7262	1	* Lever, Speed Control	20	185-7260	1	* Shaft, Governor
6	185-2351	1	* Pin, Spring	21	185-2347	1	* O'Ring
7	185-7257	1	* Lever, Engine Stop	22	185-7259	1	* Shaft, Governor
8	185-6610	1	* Washer, Plain	23	185-6894	1	Gasket
9	185-6611	1	* Nut	24	185-2388	1	Bolt
10	185-5696	1	* Pin, Spring	25	185-2359	2	Stud
11	185-7263	1	* Lever, Change	26	185-6759	2	Washer, Spring
12	185-7264	1	* Spring, Return	27	185-4255	2	Nut
13	185-5693	2	* Nut, Speed Control	28	185-2284	1	Gasket
14	185-7379	1	* Lever, Speed Control	29	185-5688	1	Bolt
15	185-5690	1	* Collar				

* – Parts Included in Control Plate Assy.

Governor Lever

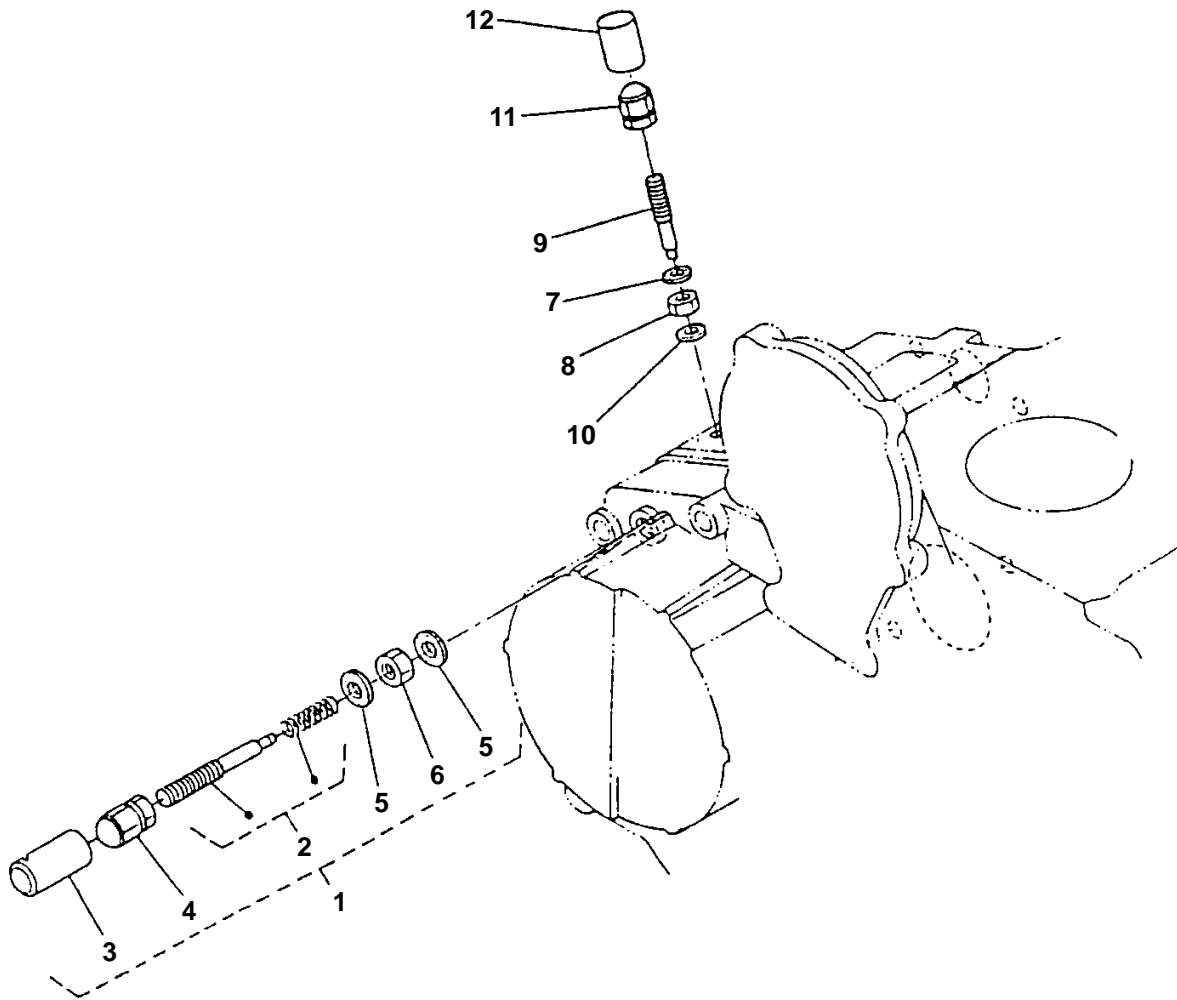

REF NO.	PART NO.	QTY USED	PART DESCRIPTION	REF NO.	PART NO.	QTY USED	PART DESCRIPTION
1	185-6574	1	Lever Assy, Governor (Includes Parts Marked *)	8	185-6931	1	Nut, Lock
2	185-6575	1	*Bolt Assy, Adjusting	9	185-6577	1	Bolt, Adjusting
3	185-6930	1	*Cap	10	185-6881	1	Gasket
4	185-5685	1	*Nut, Cap	11	185-5685	1	Nut, Cap
5	185-2284	2	*Gasket	12	185-6932	1	Cap
6	185-5684	1	*Nut				
7	185-2284	1	Gasket				

* - Parts Included in Governor Lever Assy.

Governor

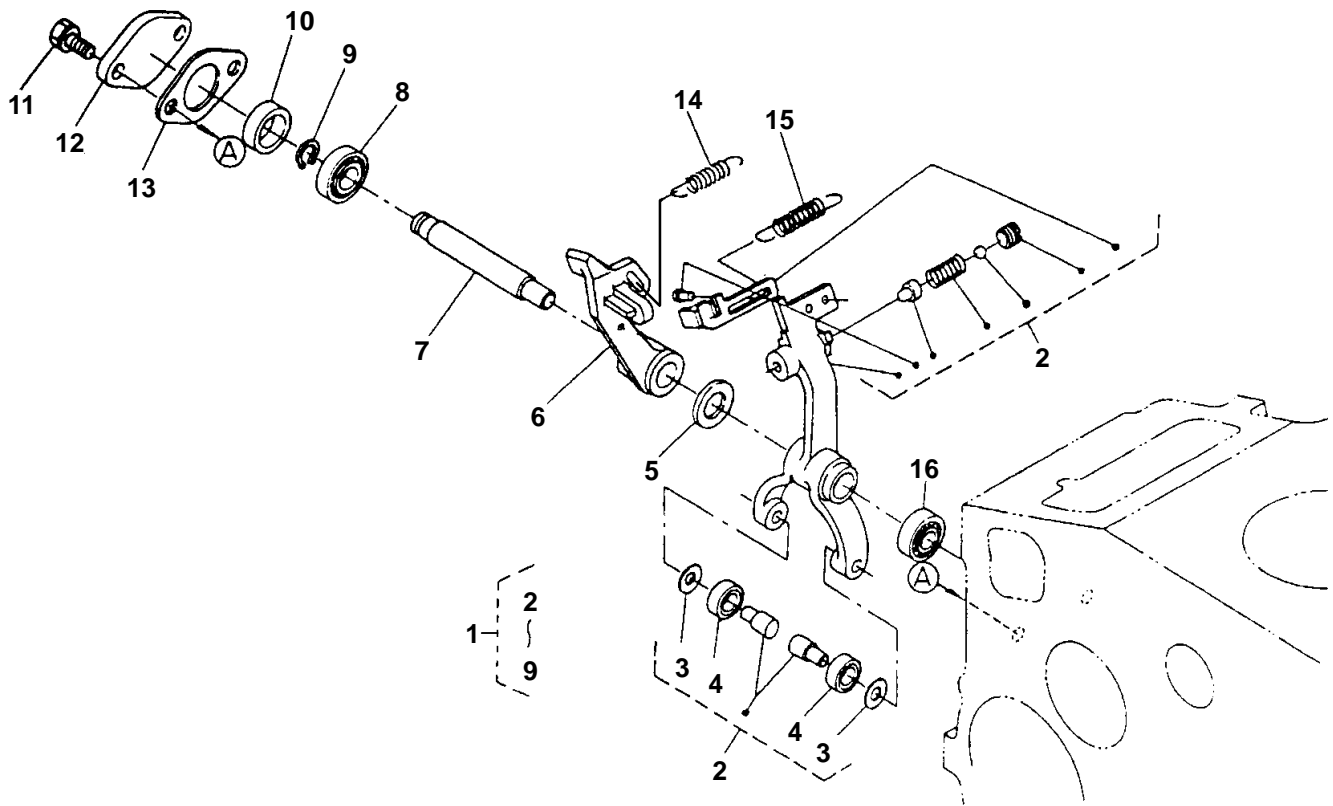

REF NO.	PART NO.	QTY USED	PART DESCRIPTION	REF NO.	PART NO.	QTY USED	PART DESCRIPTION
1			Lever Assy, Fork (Includes Parts Marked *)	11	185-2387	2	Bolt
	185-6595	1	Spec A	12	185-6602	1	Cover, Fork Lever Shaft
	185-7254	1	Begin Spec B	13	185-6603	1	Gasket
2			*Lever, Fork (Includes Washer and Bearing)	14			Spring, Governor Spec A
	185-6596	1	Spec A		185-6594	1	60 Hz
	185-7255	1	Begin Spec B		185-7101	1	50 Hz
3	185-5960	2	Washer		185-7377	1	60 Hz
4	185-5959	2	Bearing		185-7378	1	50 Hz
5	185-6163	1	*Washer, Plain	15	185-6891	1	Spring, Start
6	185-6598	1	*Lever, Fork	16	185-6605	1	Bearing, Miniature
7	185-6599	1	*Shaft, Fork Lever				
8	185-6600	1	*Bearing, Miniature				
9	185-6601	1	*Circlip, External				
10	185-6604	1	Collar				

* - Parts Included in Fork Lever Assy.

Injection Pump

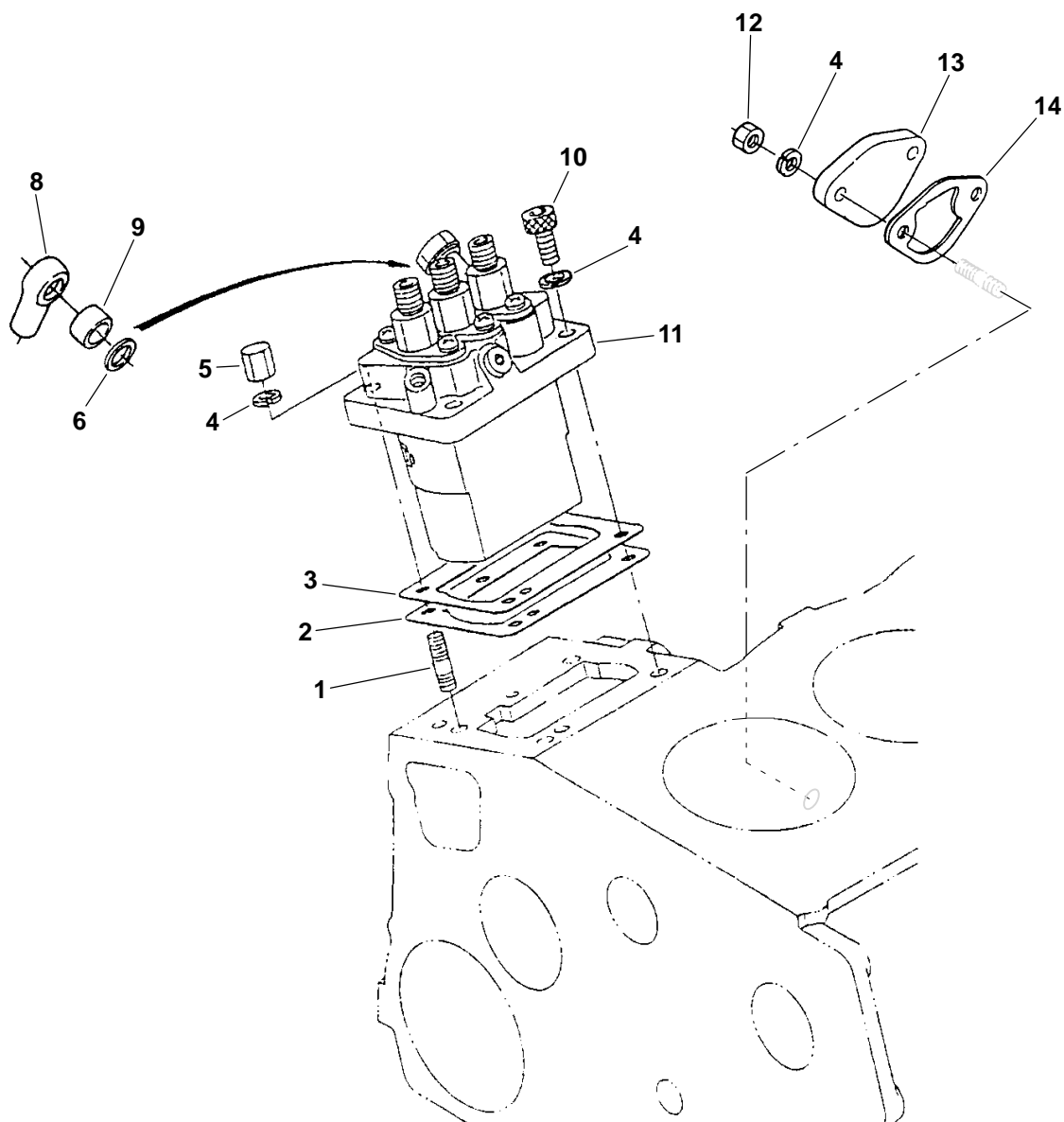

REF NO.	PART NO.	QTY USED	PART DESCRIPTION	REF NO.	PART NO.	QTY USED	PART DESCRIPTION
1	185-5624	3	Stud	8	185-6584	1	Joint, Eye
2	185-6845	1	Shim, Injection Pump (.30mm)	9	185-6585	1	Collar, Eye Joint
3	185-6749	AR	Shim, Injection Pump .20mm	10	185-5623	2	Bolt, Hex Socket Head
	185-6739	AR	.25mm	11	185-6882	1	Pump Assy, Injection (See Separate Page for Components)
4	185-6759	6	Washer, Spring	12	185-4255	2	Nut
5	185-5625	2	Nut, Cap	13	185-5798	1	Cover
6	185-2578	1	Gasket	14	185-6580	1	Gasket
7	185-6586	1	Cap				

Injection Pump Components

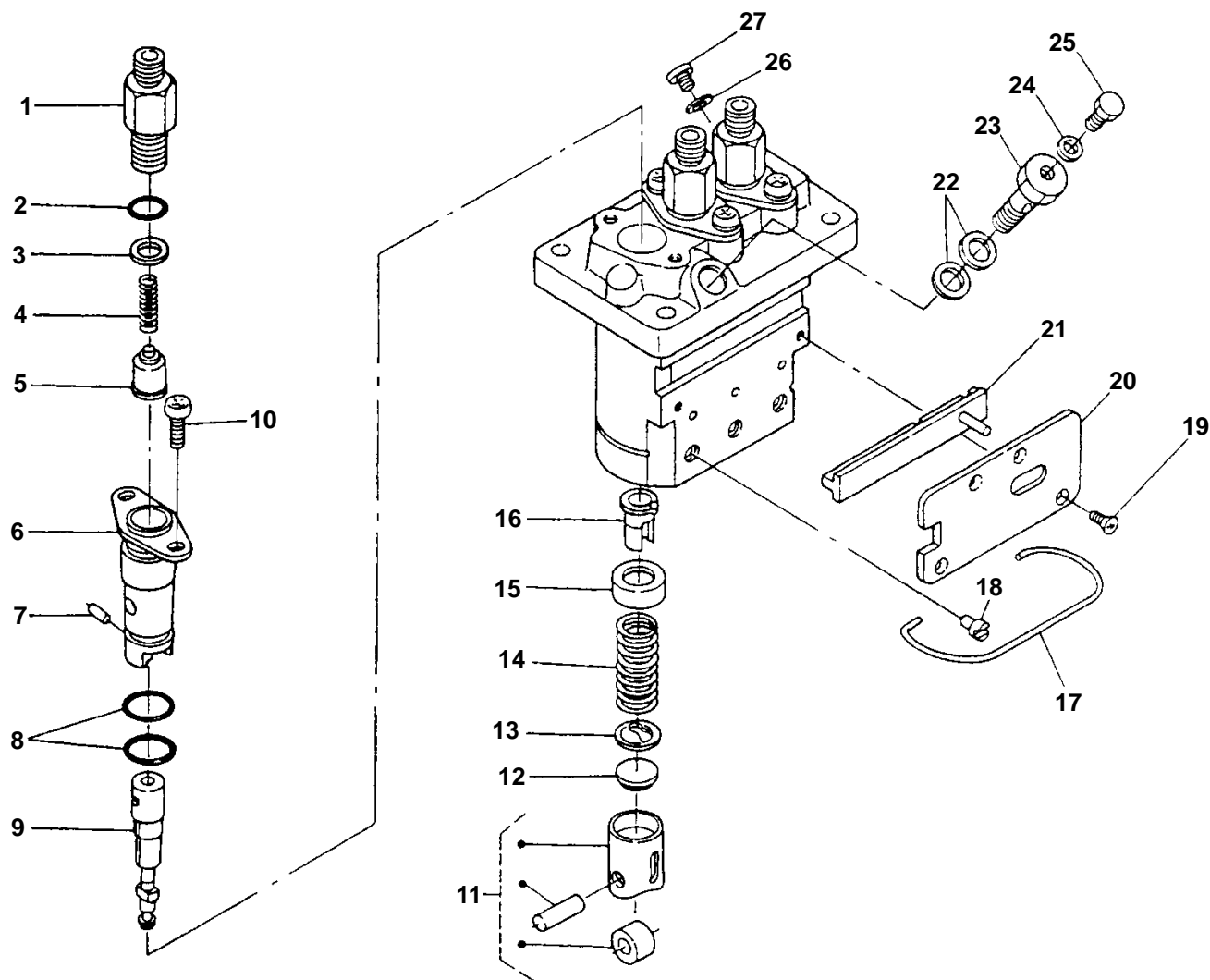

REF NO.	PART NO.	QTY USED	PART DESCRIPTION
	185-6882	1	Pump Assy, Injection
1	185-6588	3	Holder, Delivery Valve
2	185-5643	3	O'Ring
3	185-5641	3	Gasket, Delivery Valve
4	185-5640	3	Spring, Delivery Valve
5	185-5639	3	Valve, Delivery
6	185-5644	3	Flange, Sleeve
7	185-5645	3	Pin, Joint
8	185-5646	6	O'Ring
9	185-6884	3	Plunger, Pump
10	185-5647	6	Screw
11	185-5649	3	Tappet
12	185-5655	3	Shim
13	185-5654	3	Seat, Spring Lower

REF NO.	PART NO.	QTY USED	PART DESCRIPTION
14	185-5652	3	Spring, Plunger
15	185-5653	3	Seat, Spring Upper
16	185-5659	3	Sleeve, Control
17	185-6707	1	Pin, Clamp
18	185-5650	3	Pin, Tappet Guide
19	185-5658	4	Screw, Countersunk Head
20	185-6886	1	Plate
21	185-6885	1	Rack, Control
22	185-5661	2	Gasket
23	185-6887	1	Bolt, Joint
24	185-5663	1	Gasket
25	185-5662	1	Screw, Air Bleed
26	185-5820	1	Gasket
27	185-6888	1	Plug

Cylinder Head

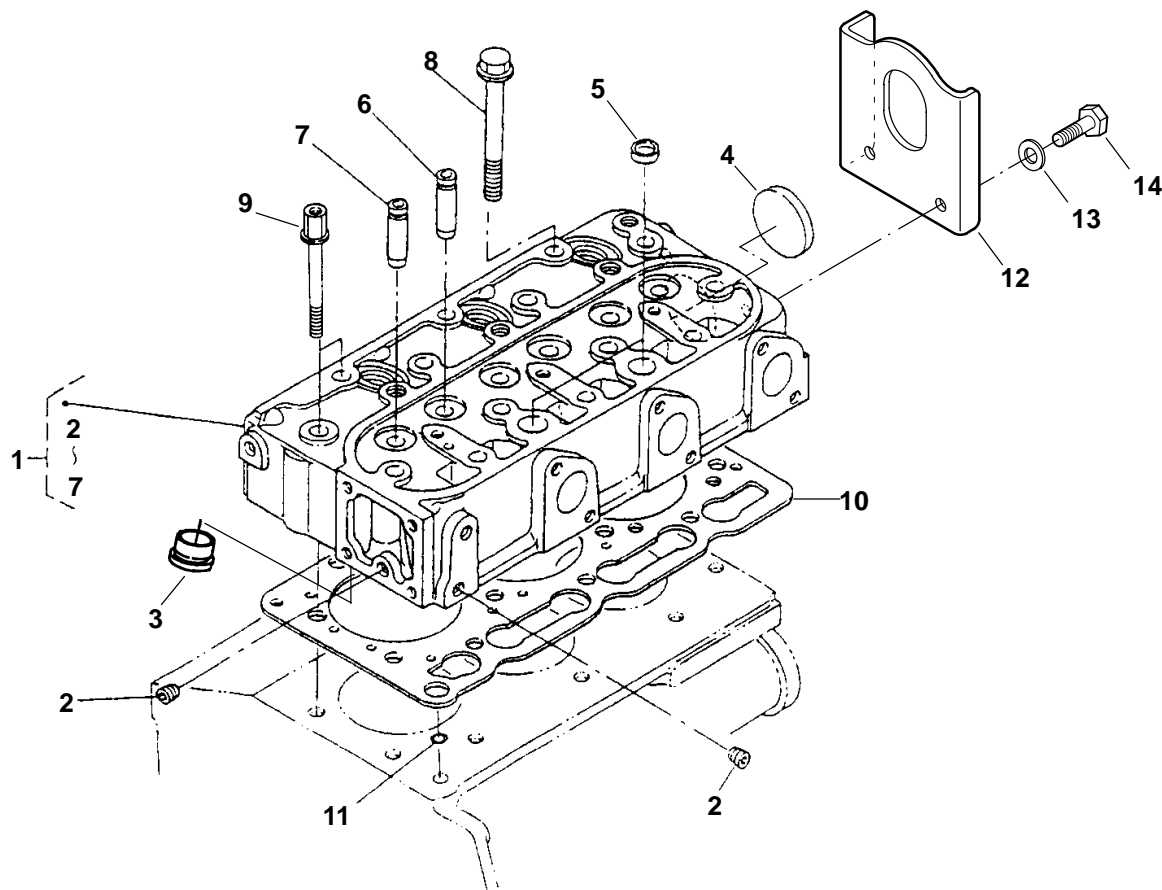

REF NO.	PART NO.	QTY USED	PART DESCRIPTION	REF NO.	PART NO.	QTY USED	PART DESCRIPTION
1			Head Assy, Cylinder (Includes Parts Marked *)	11	185-2095	1	O'Ring
	185-6861	1	Spec A	12	403-4126-04	1	Bracket, Lifting
	185-7374	1	Begin Spec B		403-4284-04	1	Spec A
2	185-2188	2	*Plug		526-0399-60	2	Begin Spec B
3	185-7375	3	*Chamber, Combustion (Begin Spec B)	13		2	Washer, Flat (M8)
4	185-2411	1	*Cap, Sealing	14			Screw, Hex Head Cap
5	185-2413	2	*Cap, Sealing		800-3017-19	2	Spec A (M8 x 1.25 x 20mm)
6	185-6476	3	*Guide, Exhaust Valve		800-3017-18	2	Begin Spec B
7	185-6475	3	*Guide, Inlet Valve				(M8 x 1.25 x 16mm)
8	185-6477	12	Bolt, Cylinder Head	* - Parts Included in Cylinder Head Assy.			
9	185-6479	2	Bolt, Cylinder Head				
10			Gasket, Cylinder Head				
	185-6862	1	Spec A				
	185-7373	1	Begin Spec B				

Nozzle Holder and Glow Plug

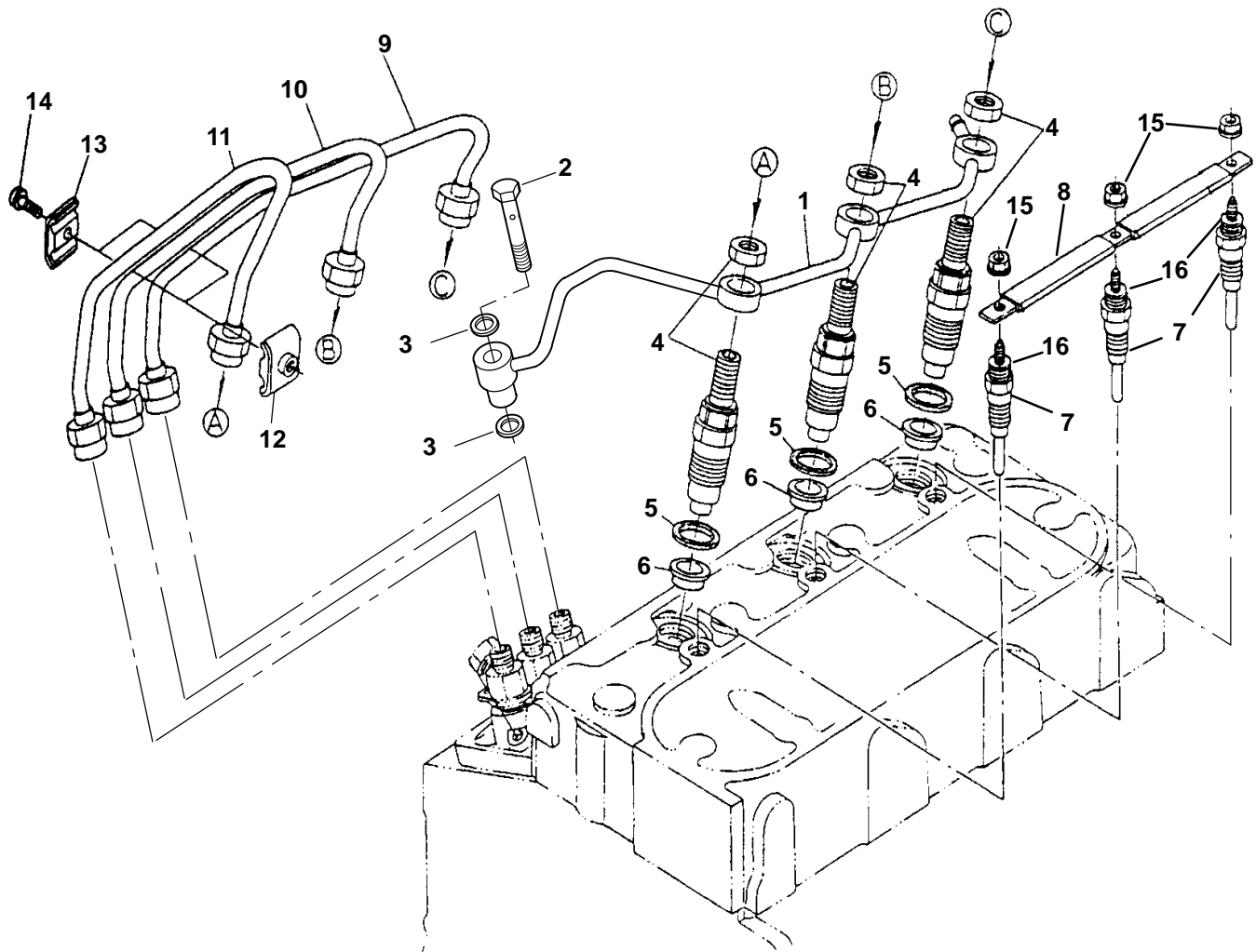

REF NO.	PART NO.	QTY USED	PART DESCRIPTION	REF NO.	PART NO.	QTY USED	PART DESCRIPTION
1	185-7106	1	Pipe, Overflow	8	185-6899	1	Cord, Glow Plug
2	185-7082	1	Screw, Air Bleeder	9	185-6621	1	Pipe, Injecteion
3	185-2284	2	Gasket	10	185-6751	1	Pipe, Injection
4	185-6740	3	Holder Assy, Nozzle (See Separate Page for Components)	11	185-6750	1	Pipe, Injection
5	185-5337	3	Gasket	12	185-5612	2	Clamp, Pipe
6	185-5985	3	Seal, Heat	13	185-2345	2	Clamp, Pipe
7			Plug, Glow	14	185-2385	2	Screw, Washer Head
	185-5421	3	12V	15	185-5615	3	Nut, Flange
	185-7107	3	24V	16	185-7004	3	Washer, Plain

Nozzle Holder Components

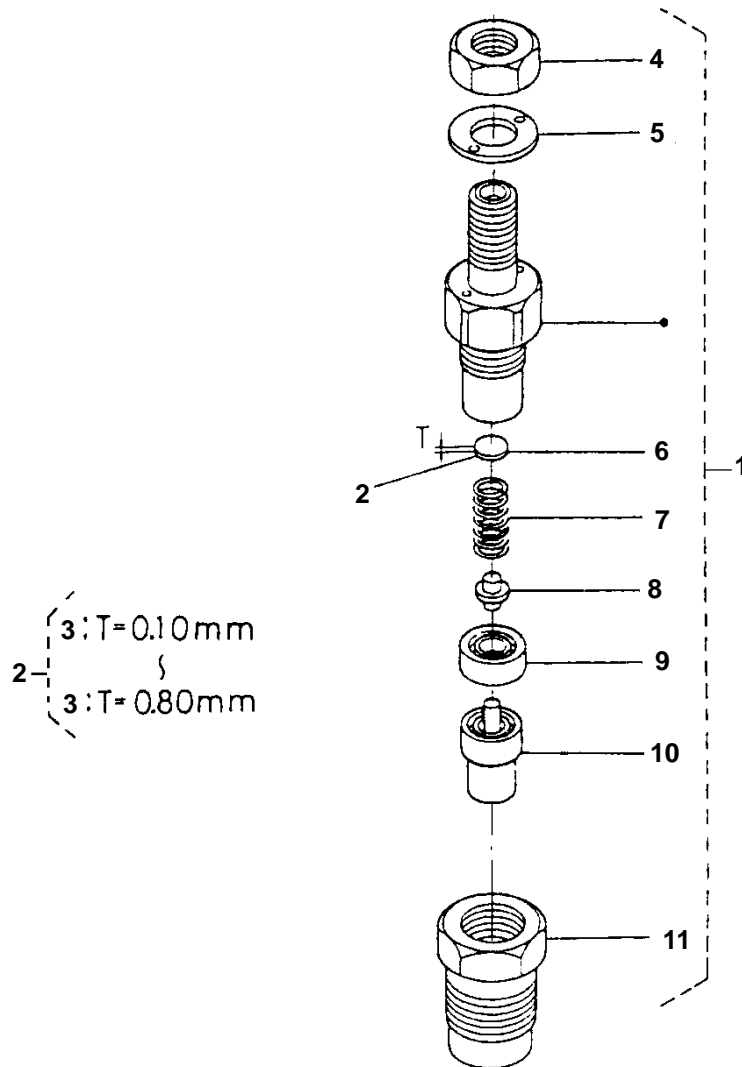

REF NO.	PART NO.	QTY USED	PART DESCRIPTION	REF NO.	PART NO.	QTY USED	PART DESCRIPTION
1	185-6740	3	Holder Assy, Nozzle (Includes Parts Marked *)	4	185-6900	3	*Nut
2	185-6908	3	*Washer Assy, Adjust (Includes Adjusting Washers)	5	185-6906	3	*Washer, Plain
3			Washer, Adjusting	6	185-6901	3	*Washer, Adjusting
	185-6909	3	.10mm	7	185-6902	3	*Spring, Nozzle
	185-6910	3	.20mm	8	185-6904	3	*Rod, Push
	185-6911	3	.30mm	9	185-6903	3	*Piece, Distance
	185-6912	3	.40mm	10	185-6907	3	*Piece, Nozzle
	185-6913	3	.50mm	11	185-6905	3	*Nut, Nozzle
	185-6914	3	.52mm				
	185-6915	3	.54mm				
	185-6916	3	.56mm				
	185-6917	3	.58mm				
	185-6918	3	.80mm				

* – Parts Included in Nozzle Holder Assy.

Valve and Rocker Arm

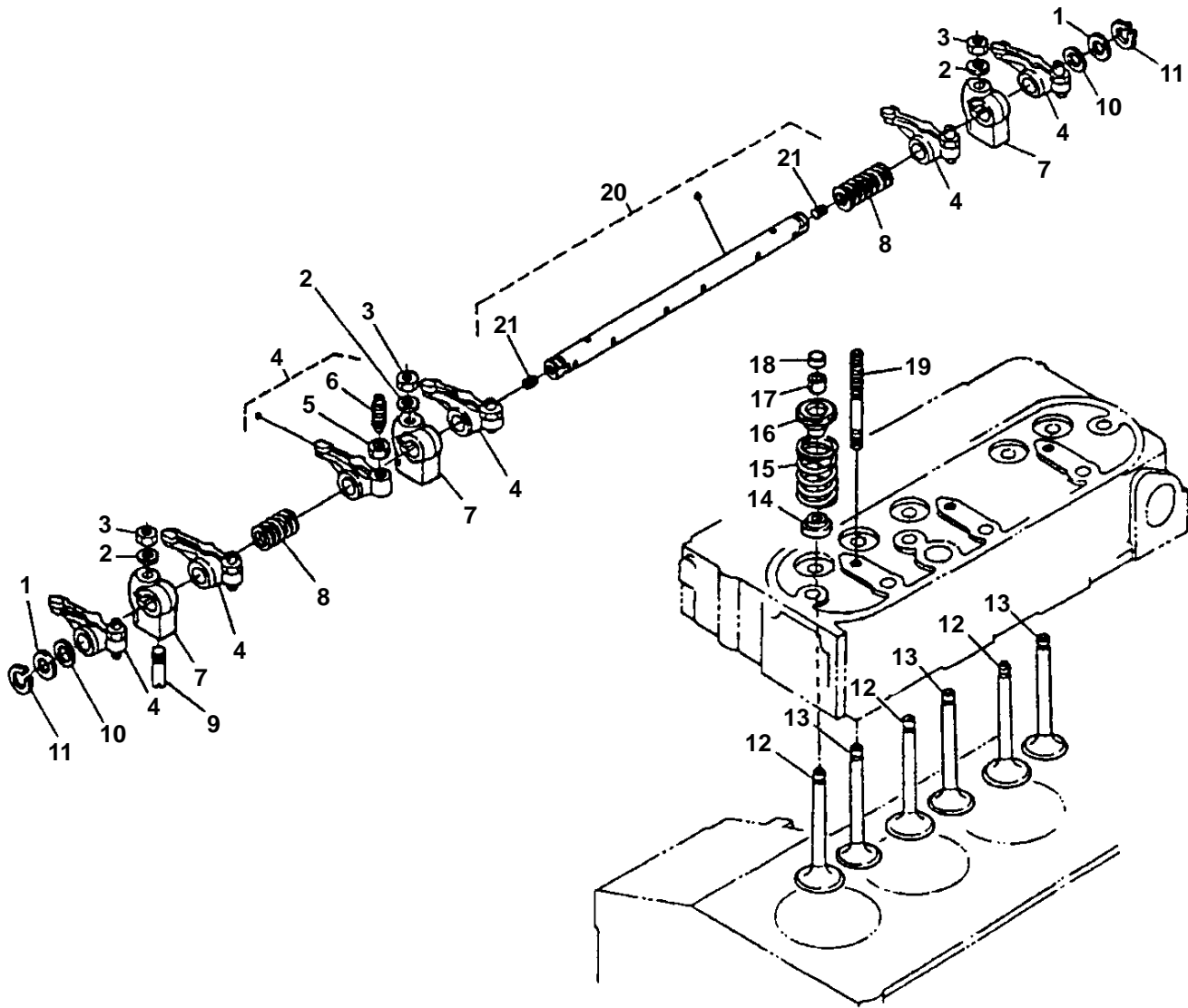

REF NO.	PART NO.	QTY USED	PART DESCRIPTION	REF NO.	PART NO.	QTY USED	PART DESCRIPTION
1	185-6690	2	Washer, Rocker Arm Shaft	13	185-6682	3	Valve, Exhaust
2	185-2184	3	Washer, Plain	14	185-6684	6	Seal, Valve Stem
3	185-2179	3	Nut		185-7300	6	Spec A
4	185-6693	6	Arm Assy, Rocker (Includes Screw and Nut)			6	Begin Spec B
5	185-6695	6	Nut	15	185-6683	6	Spring, Valve
6	185-6694	6	Screw, Adjusting	16	185-2076	6	Retainer, Valve Spring
7	185-6687	3	Bracket, Rocker Arm	17	110-3827	6	Collet, Valve Spring
8	185-6691	2	Spring, Rocker Arm	18	185-2080	6	Cap, Valve
9	185-2072	1	Screw, Rocker Arm Set	19	185-6688	3	Stud
10	185-6689	2	Washer, Rocker Arm Shaft	20	185-6923	1	Shaft Assy, Rocker Arm (Includes Screws)
11	185-6692	2	Circlip, External	21	185-6686	2	Screw, Set
12	185-6681	3	Valve, Inlet				

Water Flange

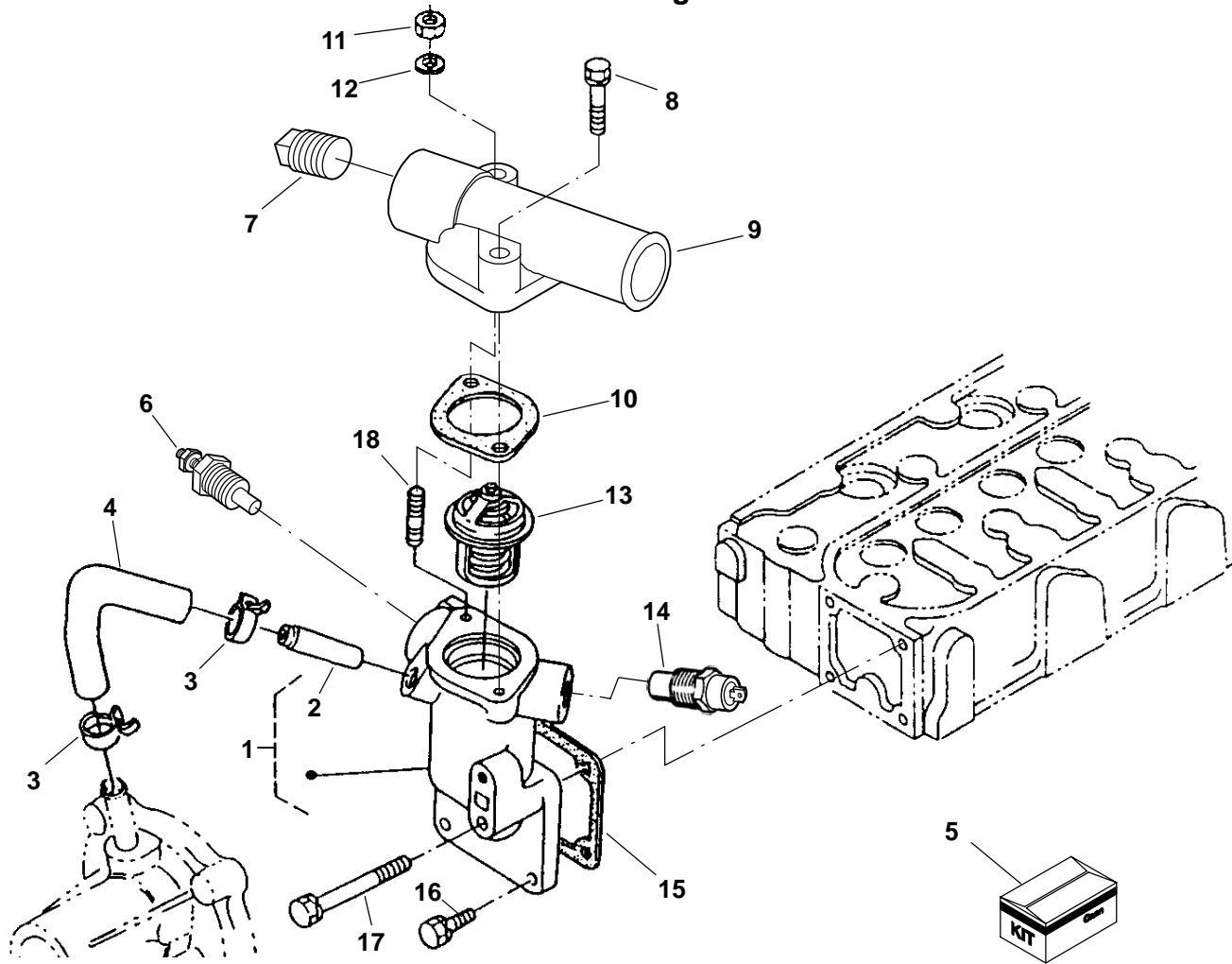

REF NO.	PART NO.	QTY USED	PART DESCRIPTION	REF NO.	PART NO.	QTY USED	PART DESCRIPTION
1			Flange, Water (Includes Water Return Pipe)	11	185-4255	1	Nut (Spec A)
	185-6663	1	Spec A	12	185-2380	1	Washer, Spring (Spec A)
	185-7297	1	Begin Spec B	13			Thermostat
2	185-6445	1	Pipe, Water Return		185-5458	1	Spec A
3	185-6667	2	Band, Pipe		185-6005	1	Begin Spec B
4	185-6666	1	Pipe, Water Return	14			Switch, Water Temperature Shutoff (S2)
5			*Kit, Sender (Includes Water Temperature Sender)		309-0601	1	Negative Ground (B200, B201)
	300-5040	1	Negative Ground		309-0576	1	+ Isolated Ground (B380)
	300-5041	1	Isolated Ground	15	185-6922	1	Gasket, Water Flange
6			Sender, Water Temperature(E2)	16	185-2388	3	Bolt
	193-0318	1	Negative Ground (B200, B201)	17	185-6665	1	Bolt
	193-0457-01	1	Isolated Ground (B380)	18	185-6670	1	Stud (Spec A)
7	185-5826	1	Plug	* - Kit Also Includes Oil Pressure Sender Listed on Oil System Page. + - Switch Included in Isolated Ground Kit Listed on Isolated Ground Page.			
8			Bolt				
	185-6677	1	Spec A				
	185-6781	2	Begin Spec B				
9			Cover, Thermostat				
	185-7108	1	Spec A				
	185-7298	1	Begin Spec B				
10			Gasket, Thermostat				
	185-7242	1	Spec A				
	185-6004	1	Begin Spec B				

Cylinder Head Cover

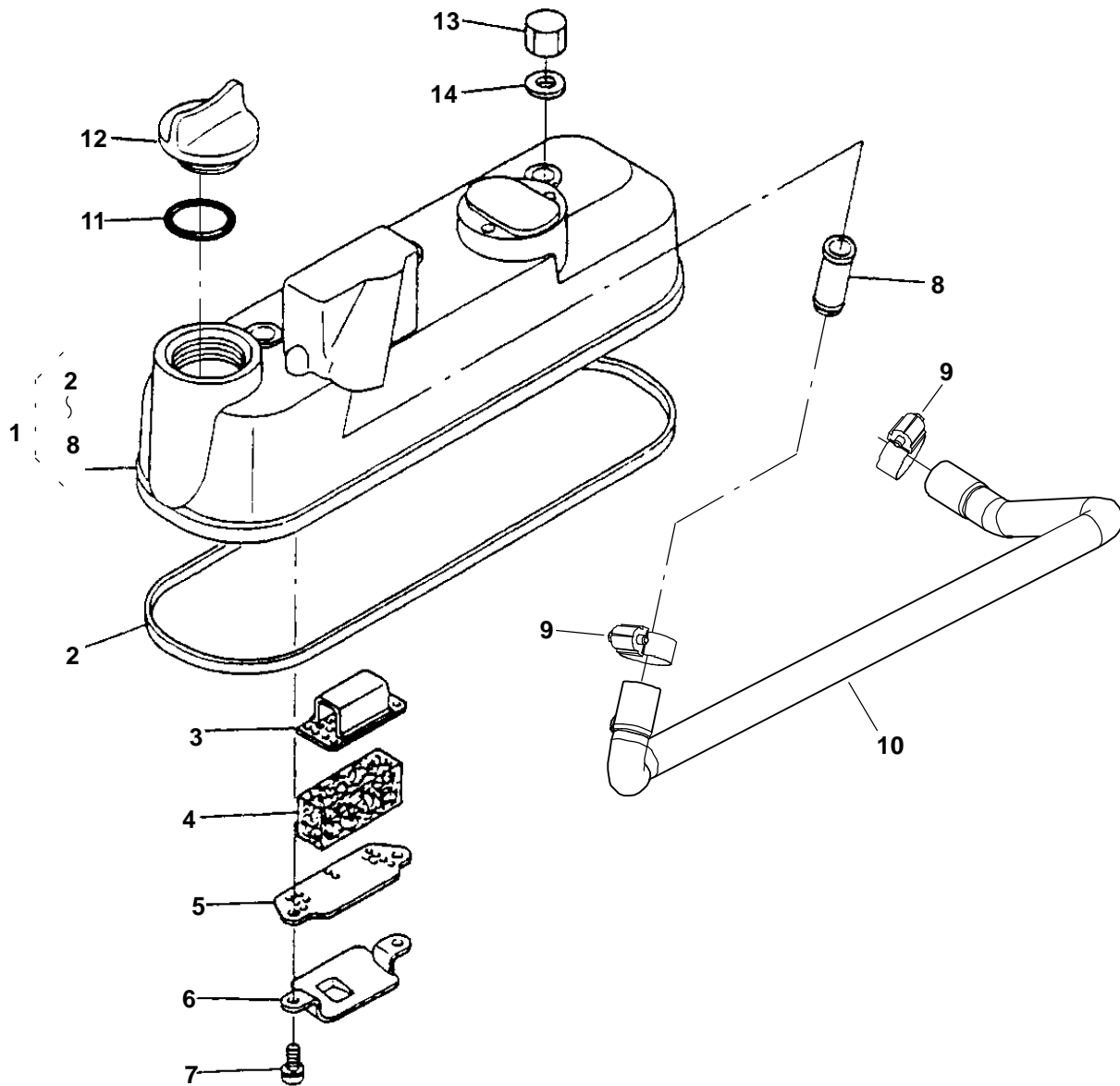

REF NO.	PART NO.	QTY USED	PART DESCRIPTION	REF NO.	PART NO.	QTY USED	PART DESCRIPTION
1	185-6867	1	Cover Assy, Cylinder Head (Includes Parts Marked *)	9	503-0976	2	Clamp, Hose
2	185-6868	1	*Gasket, Cylinder Head Cover	10	503-2070	1	Hose, Breather
3	185-6501	1	*Plate, Upper Breather Element	11	185-2349	1	O'Ring
4	185-6721	1	*Element, Breather	12	185-5407	1	Cover, Oil Fill
5	185-6500	1	*Plate, Lower Breather Element	13	185-6394	3	Nut, Cap
6	185-6503	1	*Shield, Breather Oil	14	185-2291	3	Gasket
7	185-2384	2	*Screw, Washer Head				
8	185-6499	1	*Joint, Breather Pipe				

* - Parts Included in Cylinder Head Cover Assy.

Gearcase

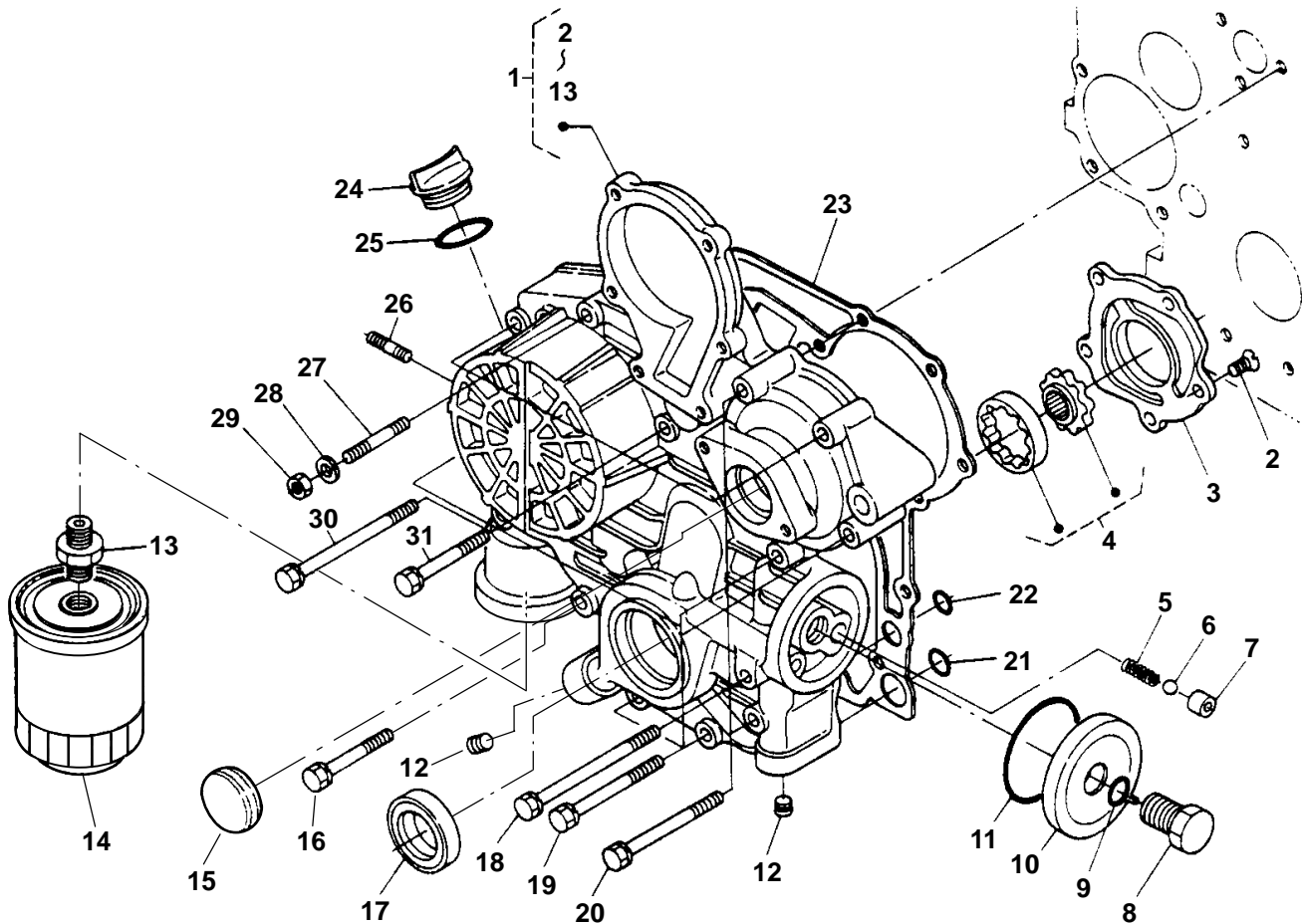

REF NO.	PART NO.	QTY USED	PART DESCRIPTION	REF NO.	PART NO.	QTY USED	PART DESCRIPTION
1	185-6480	1	Gearcase Assy (Includes Parts Marked *)	18	185-6491	2	Bolt
2	185-6487	5	*Screw, Countersunk Head	19	185-7069	4	Bolt
3	185-6486	1	*Cover, Oil Pump	20	185-6665	2	Bolt
4	185-6485	1	*Rotor, Oil Pump	21	185-5869	2	O'Ring
5	185-6482	1	*Spring	22	185-3080	2	O'Ring
6	185-6484	1	*Ball	23	185-6863	1	Gasket, Gearcase
7	185-6483	1	*Seat, Valve	24	185-5407	1	Cover, Oil Fill
8	185-5742	1	*Bolt	25	185-2349	1	O'Ring
9	185-5869	1	*O'Ring	26	185-2359	2	Stud
10	185-5741	1	*Cover	27	185-6493	1	Stud
11	185-5743	1	*O'Ring	28	185-6759	1	Washer, Spring
12	185-6481	5	*Plug	29	185-4255	1	Nut
13	185-2124	1	*Fitting, Connector	30	185-6492	1	Bolt
14	185-5835	1	Filter, Oil	31	185-5833	3	Bolt
15	185-7216	1	Plug				
16	185-6490	1	Bolt				
17	185-6864	1	Seal, Oil				

* - Parts Included in Gearcase Assy.

Captive Water Pump Components

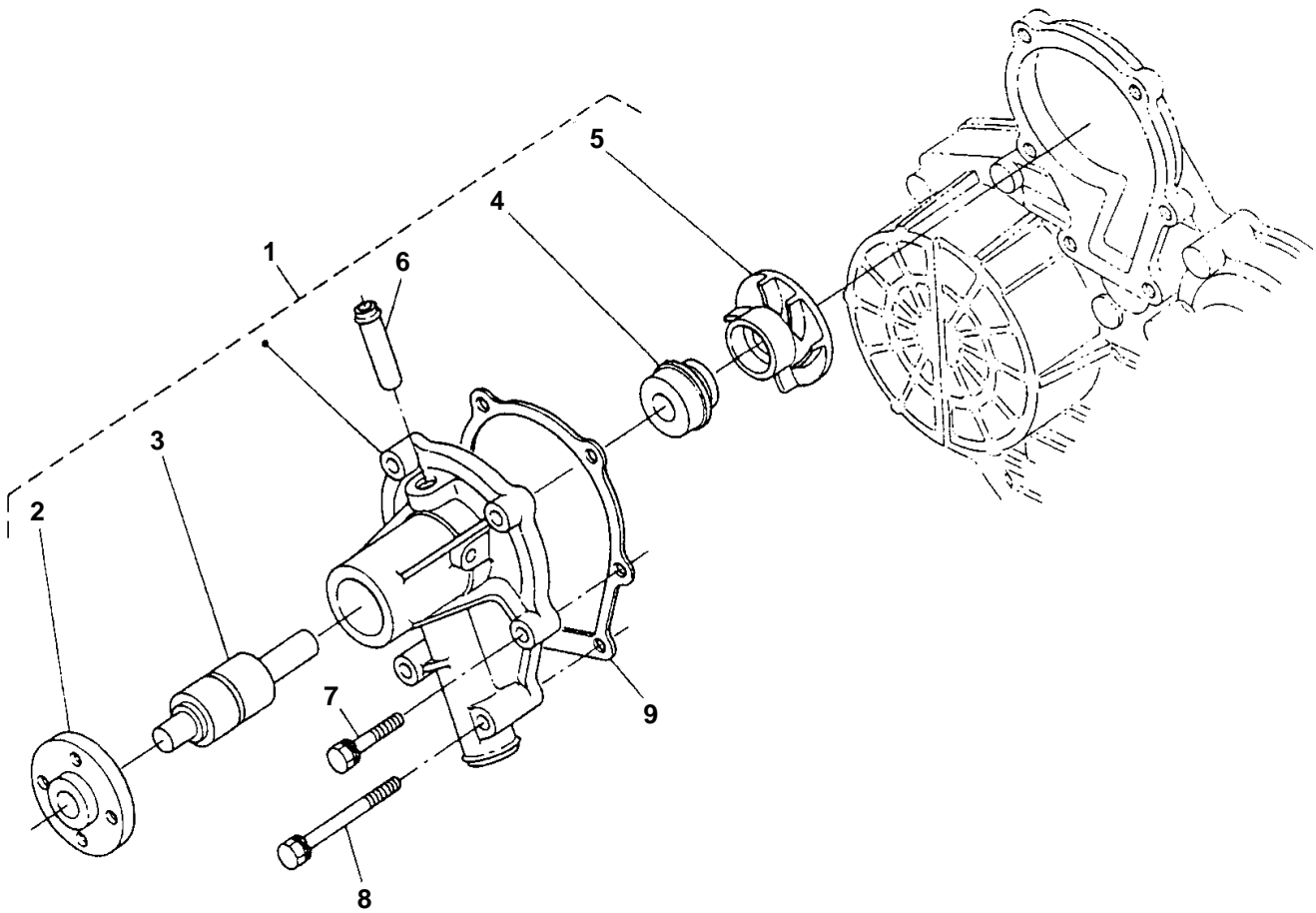

REF NO.	PART NO.	QTY USED	PART DESCRIPTION
1	185-6671	1	Pump Assy, Water (Includes Parts Marked *)
2	185-6672	1	*Flange, Pump Water
3	185-6673	1	*Bearing
4	185-5714	1	*Seal Assy, Mechanical
5	185-6674	1	*Impeller, Water Pump
6	185-5719	1	*Pipe, Water Return

REF NO.	PART NO.	QTY USED	PART DESCRIPTION
7	185-6677	4	Bolt
8	185-5745	2	Bolt
9	185-6676	1	Gasket, Water Pump Spec A
	185-7299	1	Begin Spec B

* – Parts Included in Water Pump Assy.

**Alternator
12V Negative Ground
(Spec A)**

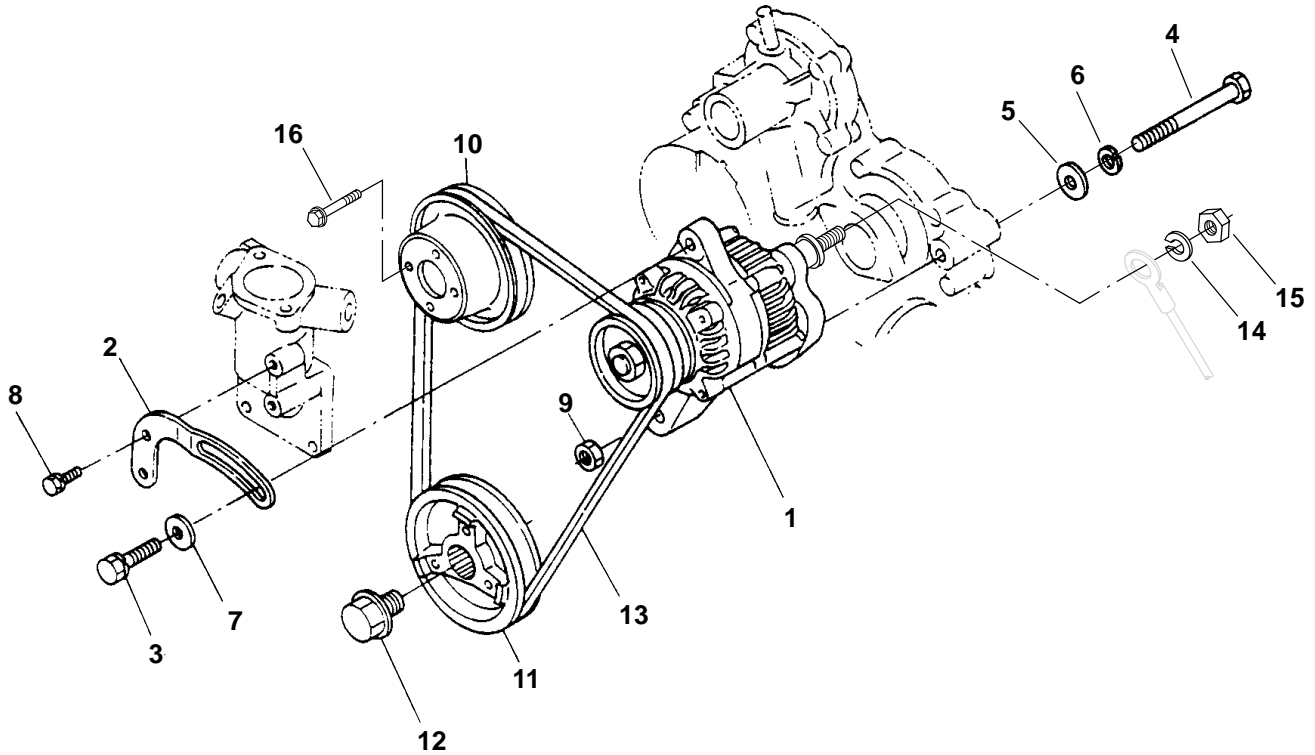

REF NO.	PART NO.	QTY USED	PART DESCRIPTION	REF NO.	PART NO.	QTY USED	PART DESCRIPTION
1	185-6920	1	Alternator (12V, 30A) (See Separate Page for Components)	8	185-2388	1	Bolt
2	185-6628	1	Stay, Alternator	9	185-5445	1	Nut
3	185-2403	1	Bolt	10	185-6631	1	Pulley, Fan
4	185-6629	1	Bolt	11	185-6933	1	Pulley, Fan Drive
5	185-6630	1	Washer, Plain	12	185-6633	1	Bolt
6	185-3071	1	Washer, Spring	13	185-6934	1	Belt, Fan
7	185-6786	1	Washer, Plain	14	850-2006	1	Washer, Lock (M6)
				15	750-1004	1	Nut, Hex (6-32)
				16	185-2572	4	Bolt

**Alternator Components
12V Negative Ground
(Spec A)**

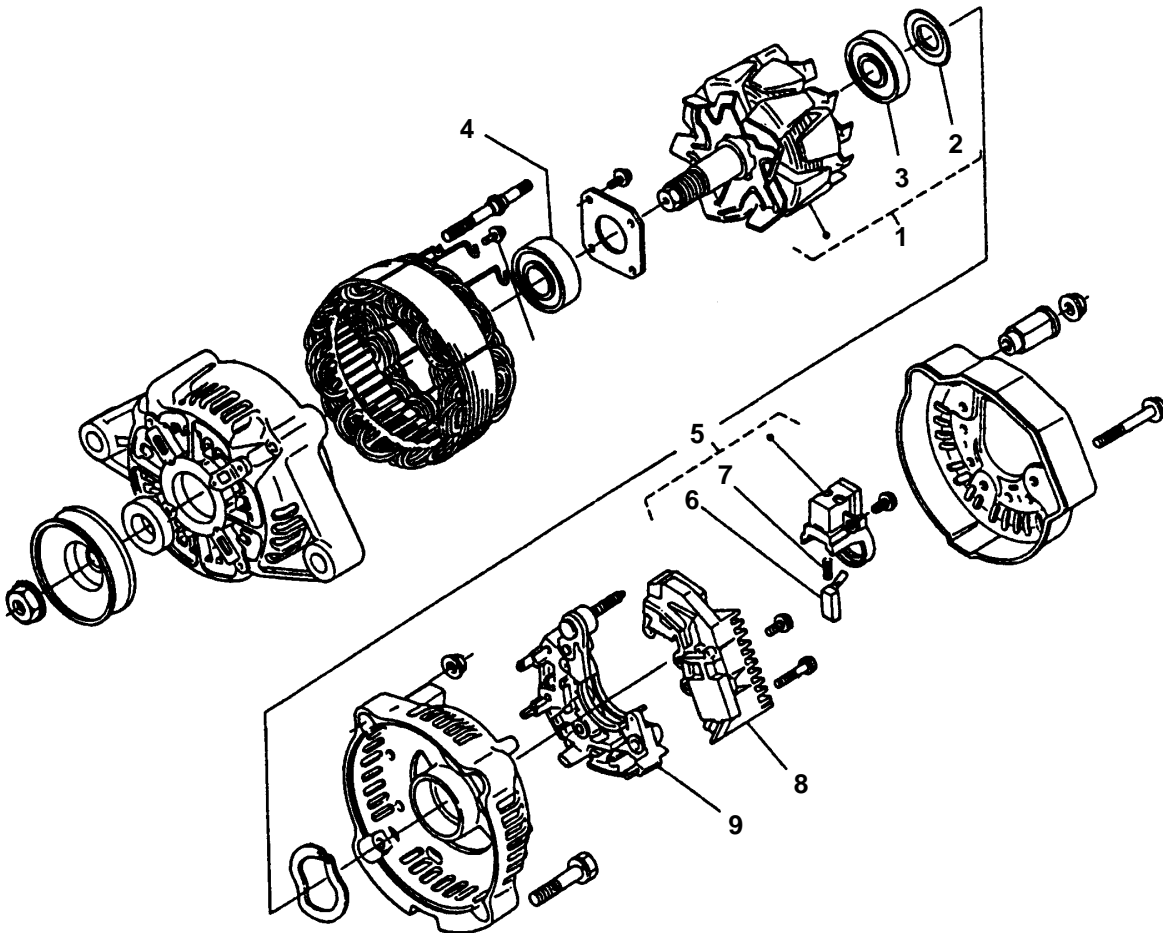

REF NO.	PART NO.	QTY USED	PART DESCRIPTION	REF NO.	PART NO.	QTY USED	PART DESCRIPTION
	185-6920	1	Alternator	5	185-5782	1	Holder, Brush
1	185-5770	1	Rotor	6	185-5783	2	Brush
2	185-5771	1	Cover, Bearing	7	185-5784	2	Spring, Brush
3	185-5772	1	Bearing, Ball	8	185-5791	1	Regulator
4	185-5777	1	Bearing, Ball	9	185-6638	1	Rectifier Assy

**Alternator
12V Isolated Ground
(Spec A)**

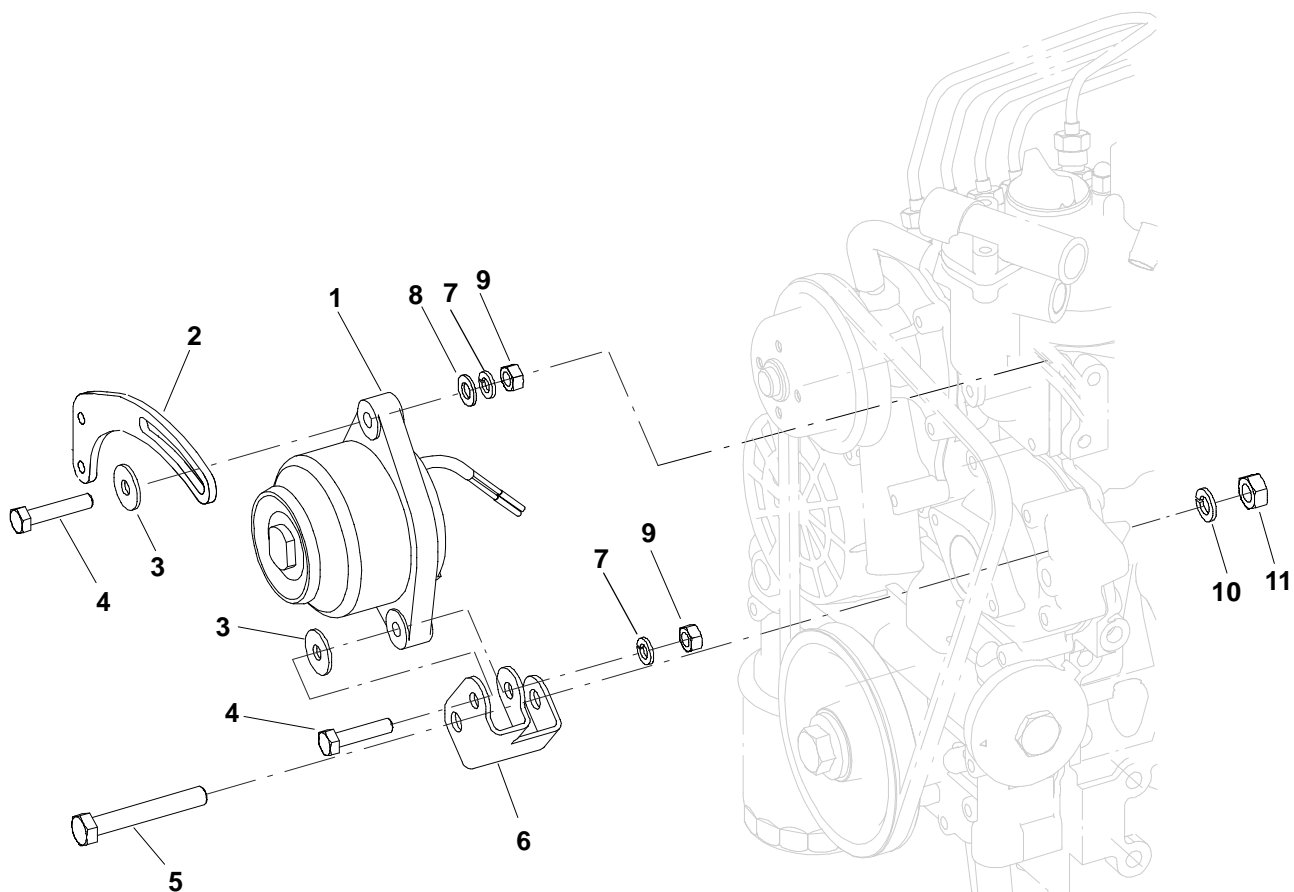

REF NO.	PART NO.	QTY USED	PART DESCRIPTION
1	185-5431	1	Alternator
2	185-6628	1	Stay, Alternator
3	526-0399-61	2	Washer, Flat (M8)
4	800-3017-22	2	Screw, Hex Head Cap (M8 x 1.25 x 35mm)
5	800-3017-46	1	Screw, Hex Head Cap (M10 x 1.5 x 70mm)

REF NO.	PART NO.	QTY USED	PART DESCRIPTION
6	191-2266-02	1	Bracket
7	850-0114-54	2	Washer, Lock (M8)
8	526-0399-60	1	Washer, Flat (M8)
9	862-0026-55	2	Nut, Hex (M8 x 1.25mm)
10	850-0114-55	1	Washer, Lock (M10)
11	862-0026-56	1	Nut, Hex (M10 x 1.5mm)

Alternator Components **12V Isolated Ground** **(Spec A)**

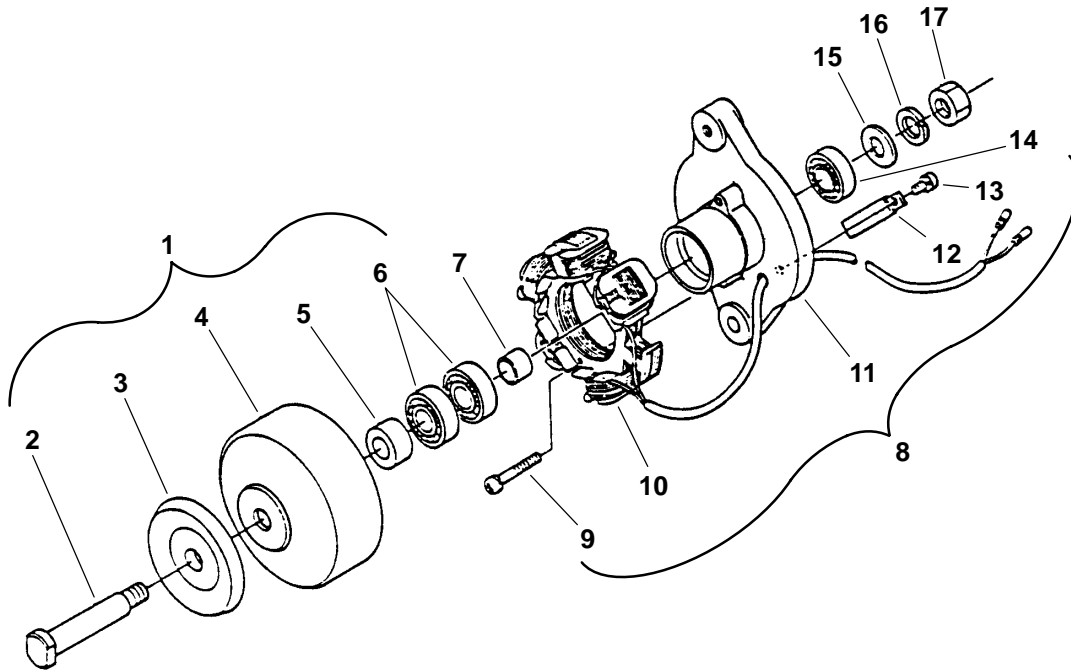

REF NO.	PART NO.	QTY USED	PART DESCRIPTION
	185-5431	1	Alternator
1	185-5710	1	Rotor Assy (Includes Parts Marked #)
2	185-2245	1	#Shaft, Rotor
3	185-2269	1	#Pulley
4	185-2267	1	#Rotor
5	185-2270	1	#Spacer
6	185-2246	2	#Bearing, Ball
7	185-2171	1	Spacer
8	185-5711	1	Stator Assy (Includes Parts Marked @)
9	185-2183	2	@Screw, Machine – Round Head W/Lock Washer

REF NO.	PART NO.	QTY USED	PART DESCRIPTION
10	185-2272	1	@ Stator
11	185-2268	1	@ Plate, Back – Alternator
12	185-2271	1	@ Clamp, Wire
13	185-2249	1	@ Screw, Machine – Round Head W/Lock Washer
14	185-2246	1	@ Bearing, Ball
15	185-2185	1	Washer, Flat
16	185-2186	1	Washer, Lock – Spring
17	185-2181	1	Nut, Hex

– Parts Included in Rotor Assy.
 @– Parts Included in Stator Assy.

**Alternator
12V Negative/Isolated Ground
(Begin Spec B)**

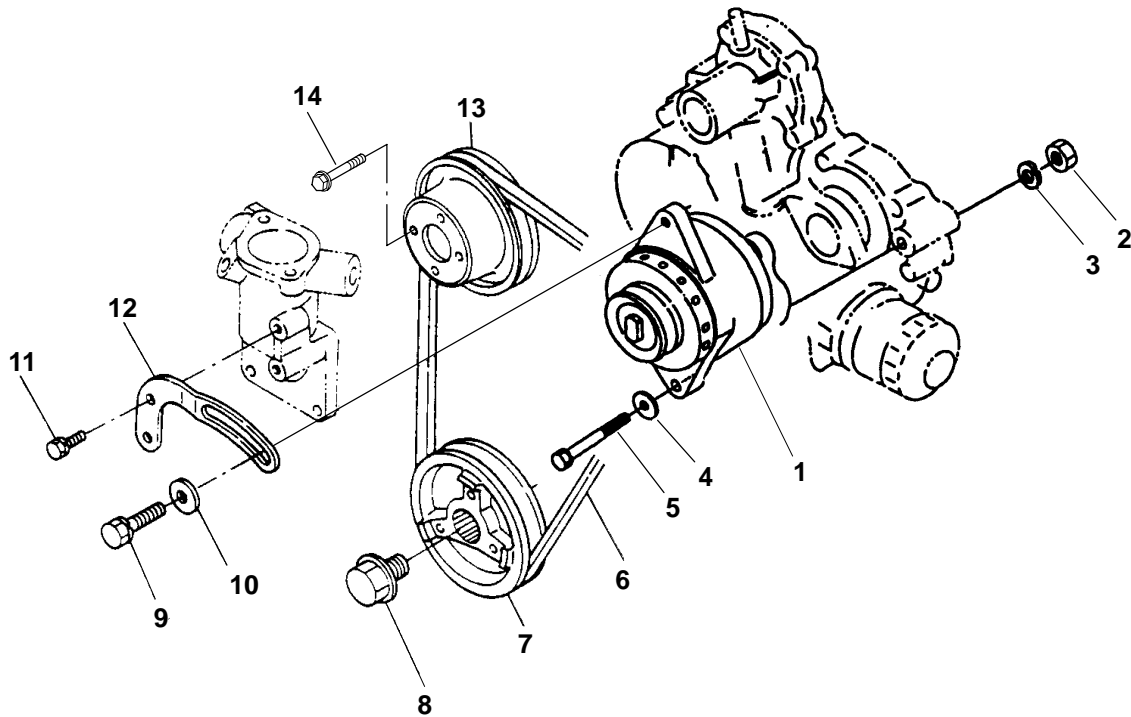

REF NO.	PART NO.	QTY USED	PART DESCRIPTION	REF NO.	PART NO.	QTY USED	PART DESCRIPTION
1	185-7269	1	Dynamo (No Components Available)	8	185-6633	1	Bolt
2	185-5445	1	Nut	9	185-2564	1	Bolt
3	185-6785	1	Washer, Spring	10	185-6786	2	Washer, Plain
4	185-7272	1	Washer, Plain	11	185-2388	1	Bolt
5	185-7271	1	Bolt	12	185-7270	1	Stay, Alternator
6	185-6934	1	Belt, Fan (37.5")	13	185-6631	1	Pulley, Fan
7	185-6933	1	Pulley, Fan Drive	14	185-2572	4	Bolt

**Alternator
24V Negative Ground
(Spec B)**

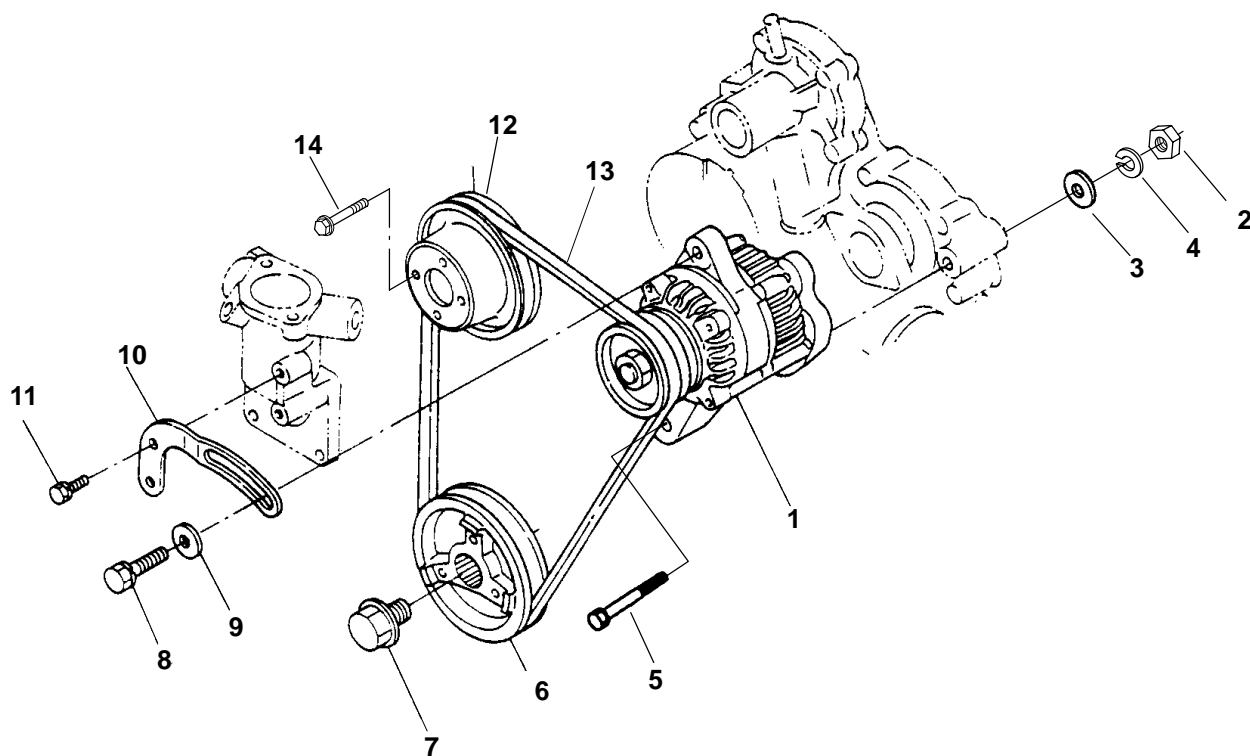

REF NO.	PART NO.	QTY USED	PART DESCRIPTION	REF NO.	PART NO.	QTY USED	PART DESCRIPTION
1	185-7225	1	Alternator (See Separate Page for Components)	8	185-2564	1	Bolt
2	185-5445	1	Nut	9	185-6786	1	Washer, Plain
3	185-6630	1	Washer, Plain	10	185-7226	1	Stay, Alternator
4	185-6785	1	Washer, Spring	11	185-2388	1	Bolt
5	185-7227	1	Bolt	12	185-6631	1	Pulley, Fan
6	185-6933	1	Pulley, Fan Drive	13	185-6934	1	Belt, Fan (37.5")
7	185-6633	1	Bolt	14	185-2572	4	Bolt

Alternator Components **24V Negative Ground** **(Spec B)**

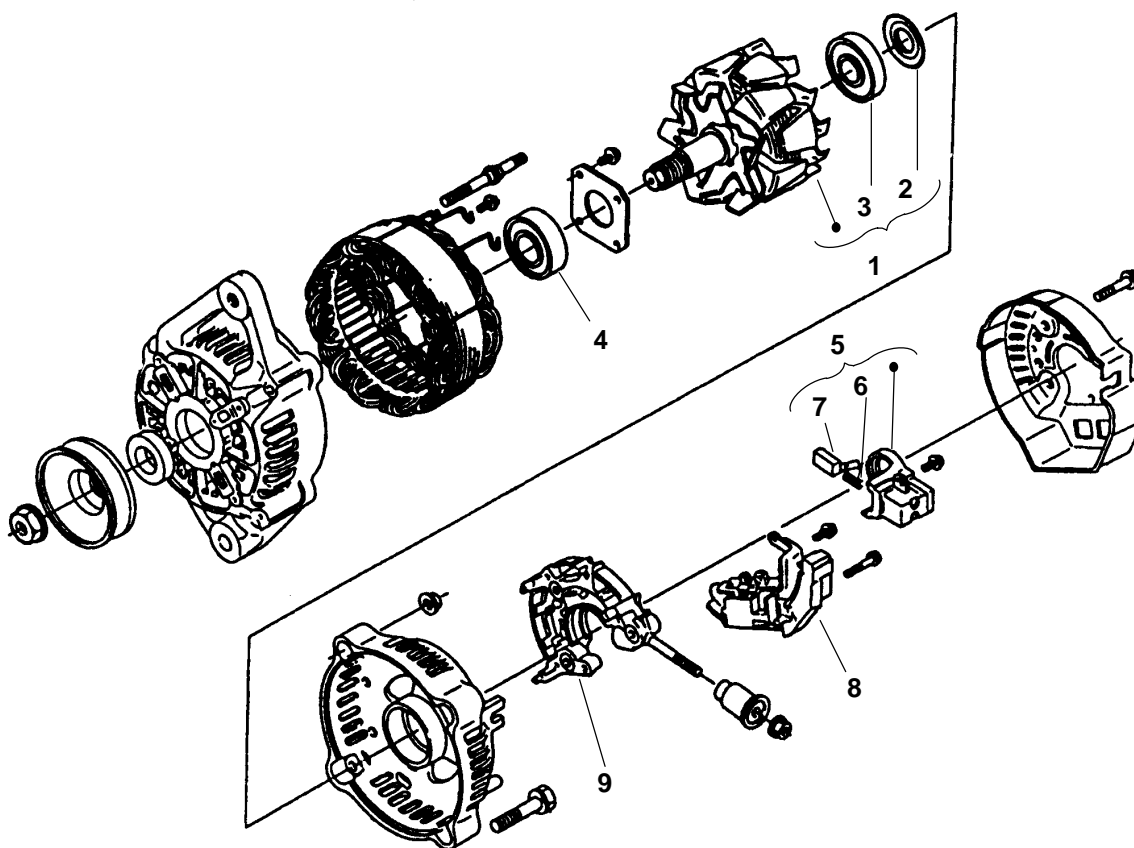

REF NO.	PART NO.	QTY USED	PART DESCRIPTION	REF NO.	PART NO.	QTY USED	PART DESCRIPTION
	185-7225	1	Alternator	6	185-5784	2	Spring, Brush
1	185-7228	1	Rotor (Includes Cover and Bearing)	7	185-5783	2	Brush
2	185-5771	1	Cover, Bearing	8	185-6820	1	Regulator
3	185-7229	1	Bearing, Ball	9	185-6816	1	Rectifier Assy
4	185-5777	1	Bearing, Ball				
5	185-5782	1	Holder, Brush (Includes Brush and Spring)				

Note: Parts not Identified are Not For Sale.

Fuel Pump

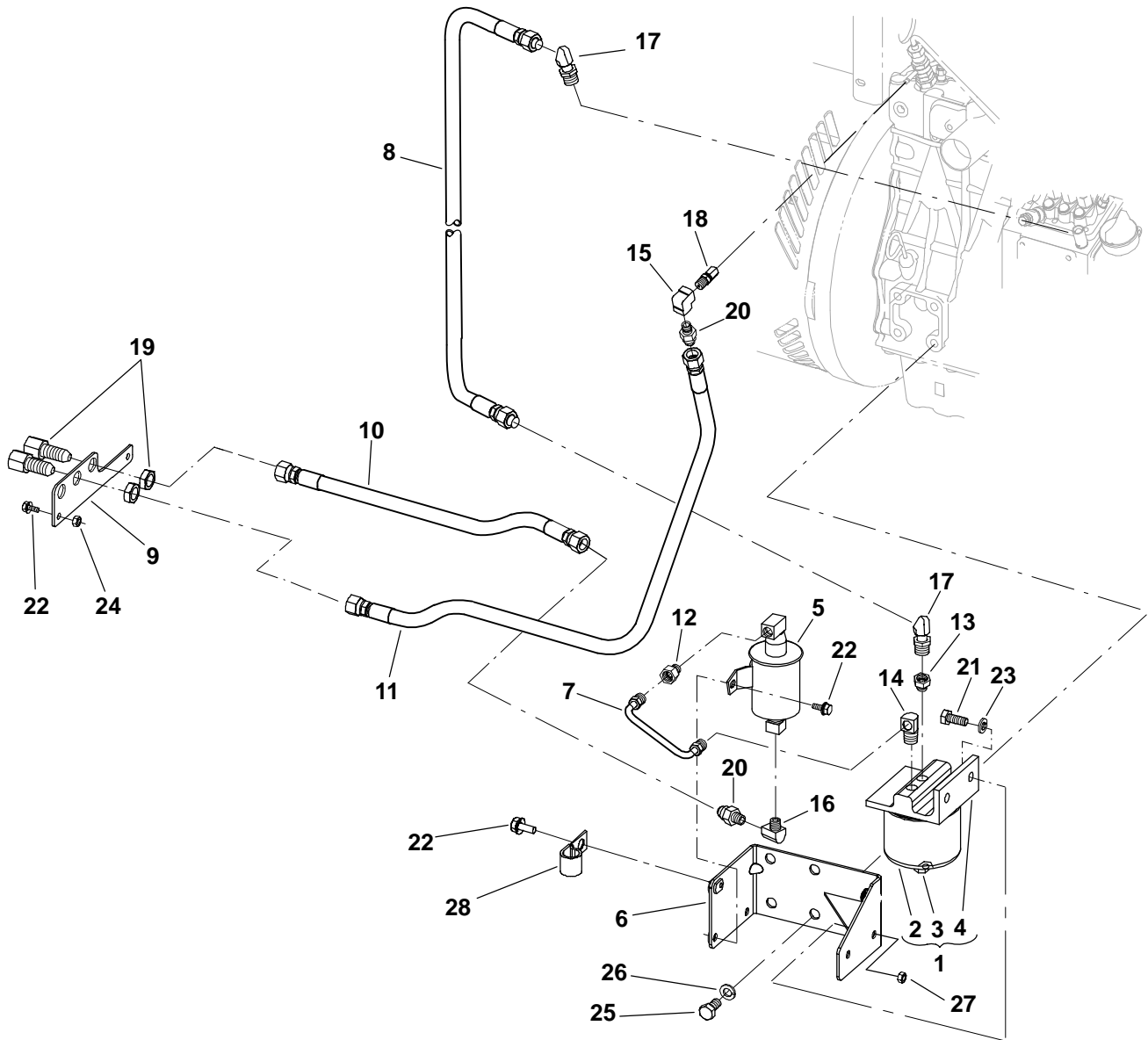

REF NO.	PART NO.	QTY USED	PART DESCRIPTION	REF NO.	PART NO.	QTY USED	PART DESCRIPTION
1	149-2100	1	Filter Assy, Fuel (E5) (Includes Element, Plug, and Base)	15	502-0055	1	Elbow, Pipe
2	149-2106	1	Element	16	502-0020	1	Elbow, Pipe
3	502-0028	1	Plug, Drain	17	502-0065	2	Elbow, Inverted Male
4	149-2235	1	Base, Aluminum	18	502-1245	1	Adapter, Pipe
5	149-2331-01	1	Pump, Fuel (E5)	19	505-1489	2	Connector, Female Bulkhead
6	149-2600-05	1	Bracket, Mounting Spec A (W/Weldnuts)	20	505-1490	2	Connector, Male
	149-2618-04	1	Begin Spec B (W/O Weldnuts W/Gusset)	21	800-3017-19	2	Screw, Hex Head Cap (M8 x 1.25 x 20mm)
7	149-2601	1	Line, Fuel	22	821-6002-02	5	Screw, Hex Head Sems (M6 x 1 x 12mm)
8	149-2602	1	Line, Fuel	23	850-0114-54	2	Washer, Lock (M8)
9	149-2609-02	1	Bulkhead	24	862-0026-54	2	Nut, Hex (M6 x 1mm)
10	501-0672-01	1	Line, Fuel (28.5")	25	800-3030	3	Screw, Hex Head Cap (M10 x 1.25 x 20mm)
11	501-0672-02	1	Line, Fuel (38.5")	26	850-0114-55	3	Washer (M10)
12	502-0003	1	Connector, Inverted Male	27	862-0026-55	2	Nut, Hex (M8)
13	502-0029	1	Bushing, Pipe	28	518-0515	1	Clip, Hose
14	502-0041	1	Elbow, Male				

Water Separator/Muffler

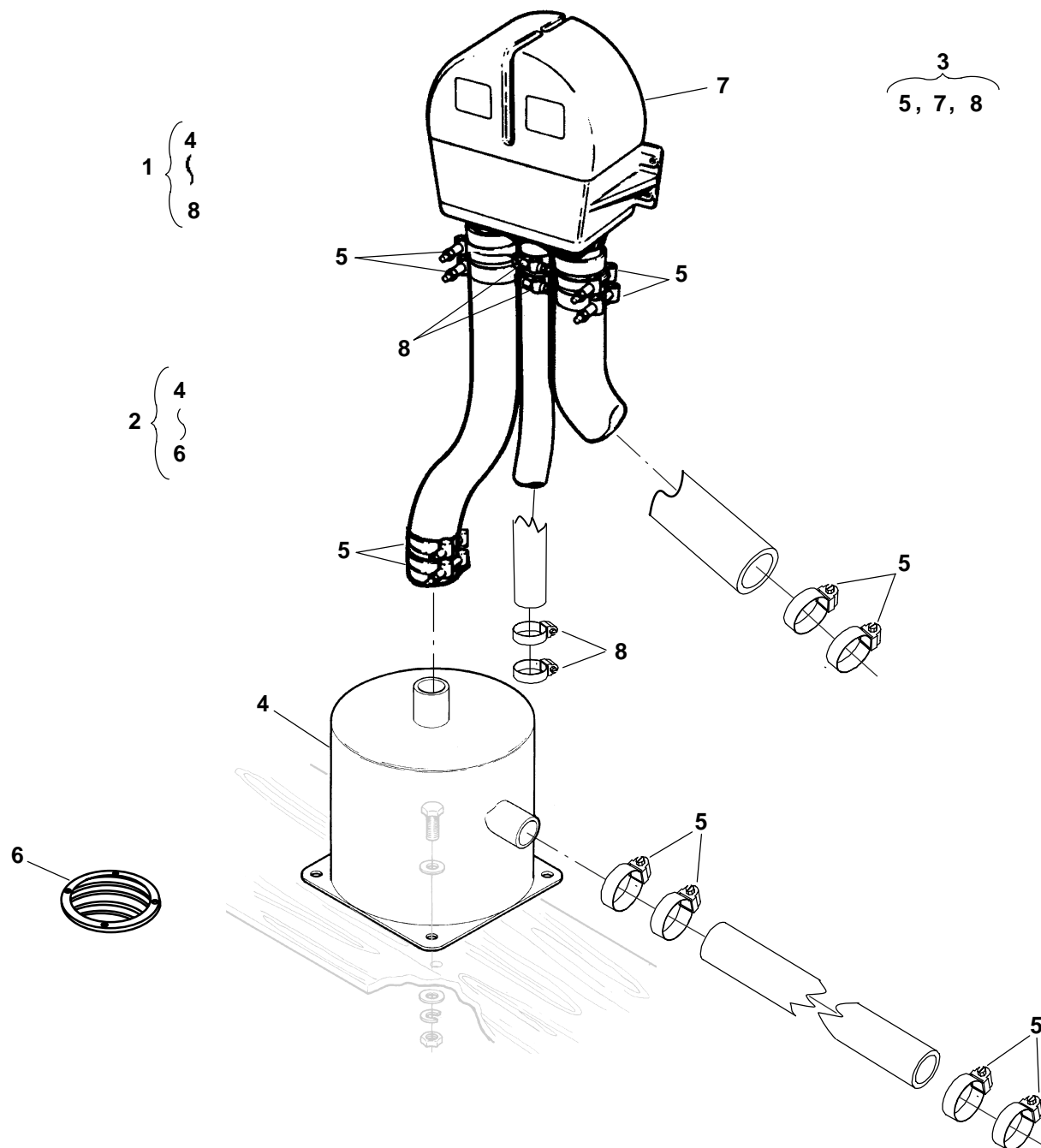

REF NO.	PART NO.	QTY USED	PART DESCRIPTION	REF NO.	PART NO.	QTY USED	PART DESCRIPTION
1	155-3217	1	Kit, Muffler/Separator (Includes Parts Marked *)	6	155-1002	1	*+Strainer, Water Pickup
2	155-2030	1	Kit, Muffler (Includes Parts Marked +)	7	155-3218	1	*•Separator, Water (2")
3	155-3216	1	Kit, Water Separator (Includes Parts Marked •)	8	503-1139	4	*•Clamp, Hose (1-1/2")
4	155-2029	1	*+Muffler, Marine				
5			Clamp, Hose (2")				
	503-1142	8	+ Muffler Kit				
	503-1142	4	• Separator Kit				
	503-1142	10	* Muffler/Separator Kit				

* - Parts Included in Muffler/Separator Kit.
+ - Parts Included in Muffler Kit.
• - Parts Included in Water Separator Kit.

Remote Water Separator

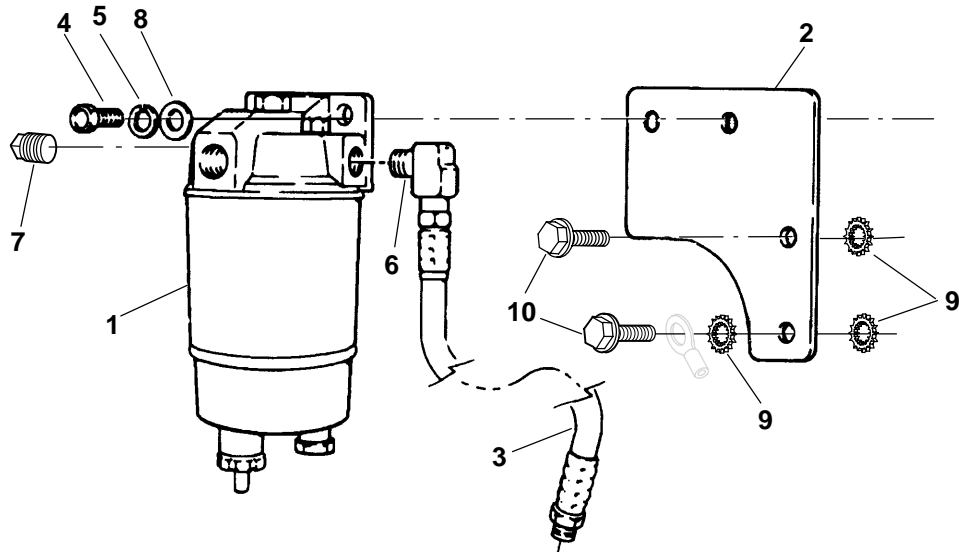

REF NO.	PART NO.	QTY USED	PART DESCRIPTION	REF NO.	PART NO.	QTY USED	PART DESCRIPTION
	149-2313	1	Kit, Remote Fuel/Water Separator	5	850-2008	2	Washer, Lock (M8)
1	149-1908-05	1	Separator, Fuel/Water (See Separate Page for Components)	6	502-0054	1	Elbow, Street 90° (1/4 NPT)
2	149-2312	1	Bracket, Separator Mounting	7	502-0153	1	Plug, Hex Pipe (1/4 NPT)
3	501-0578	1	Line, Flex Fuel	8	526-2100	2	Washer, Flat (M8)
4	718-1038	2	Screw, Hex Head Cap (M8 x 1.25 x 30mm)	9	856-0012	3	Washer, EIT (7/16")
				10	718-1055	2	Screw, Hex Head Cap (M10 x 1.5 x 30mm)

Remote Water Separator Components

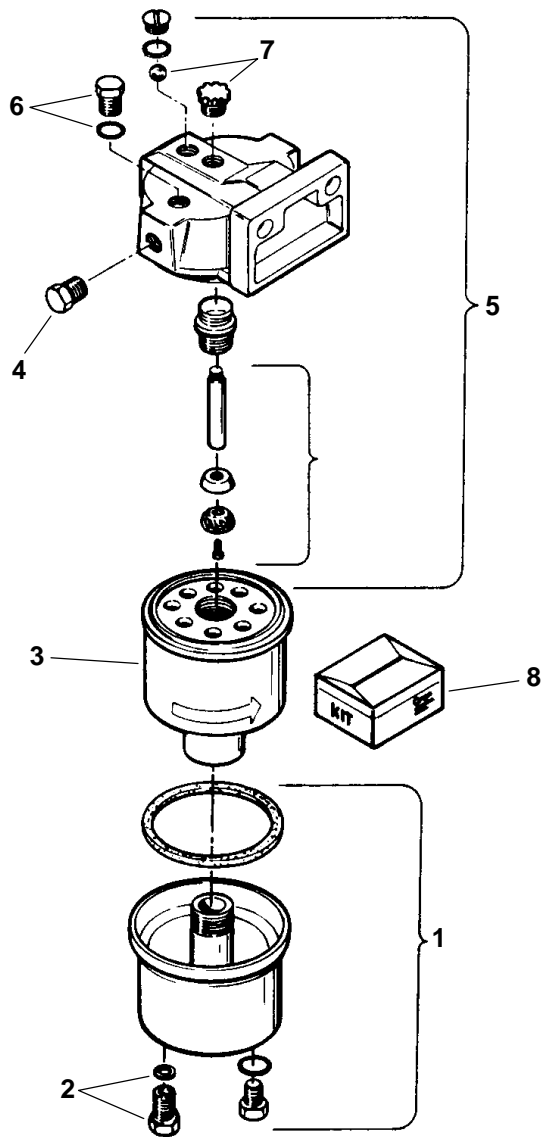

REF NO.	PART NO.	QTY USED	PART DESCRIPTION	REF NO.	PART NO.	QTY USED	PART DESCRIPTION
1	149-1908-05	1	Separator, Water	6	149-1952	1	Plug, Vent (Includes O-Ring)
	149-2046	1	Kit, Metal Bowl Replacement (Includes Plug, O-Rings and Drain Assy)	7	149-2047	1	Pump Assy (Includes Plunger, Retainer, Shaft, Check Ball, Knob and Screw)
2	149-1953	1	Drain Assy (Includes Knob and Seal)	8	149-2045	1	O-Ring Kit (Includes Seal and Plunger)
3	149-1914-01	1	Element (Includes Seals)				
4	502-0153	1	Plug, Hex (1/4")				
5	149-1949	1	Head Assy, Replacement (Includes Vent Plug, O-Rings, Seal, Cap, Tube and Pump Assy)				

Stop Solenoid

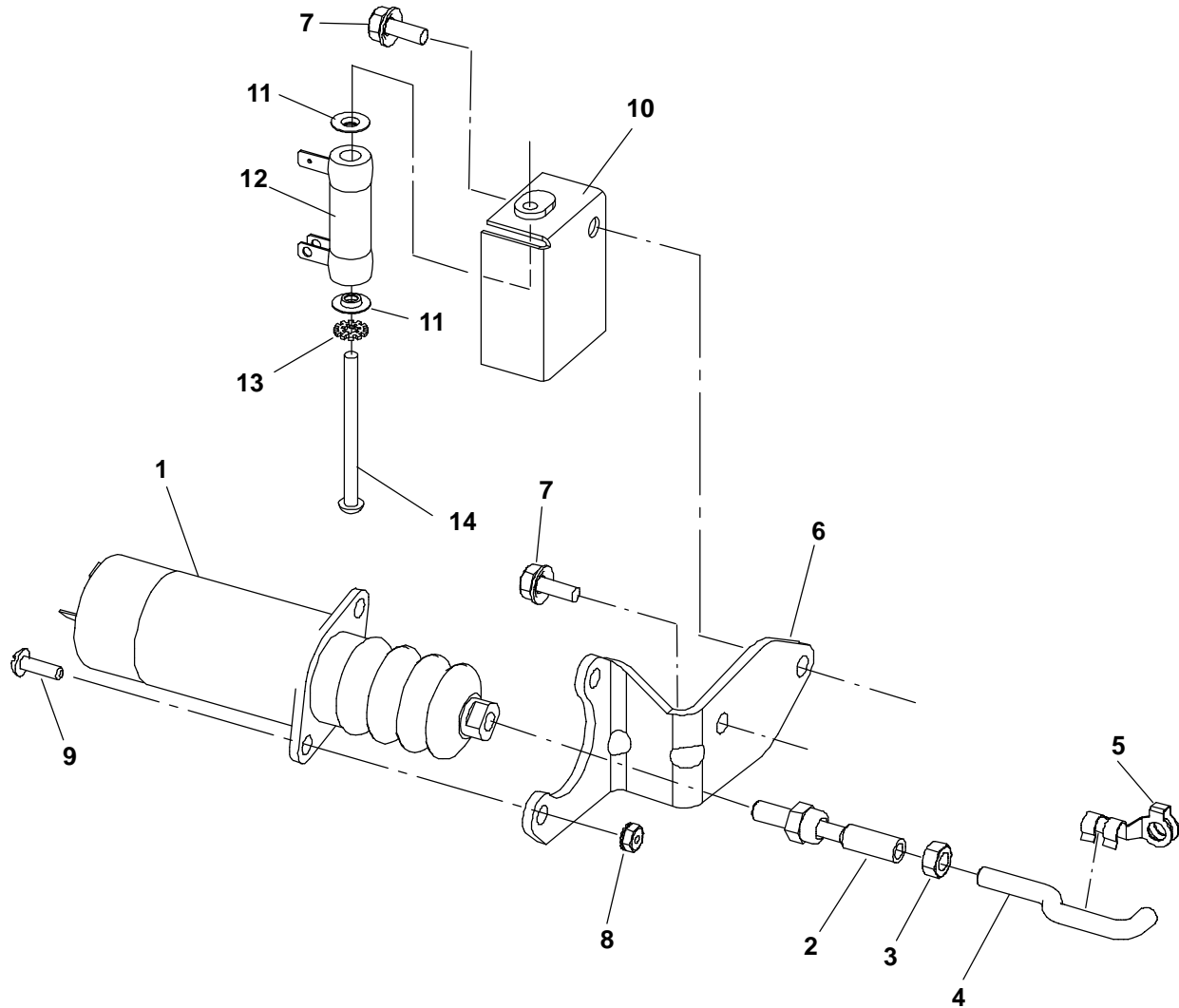

REF NO.	PART NO.	QTY USED	PART DESCRIPTION
1	307-2546	1	Solenoid, Stop (K7)
	307-2546-01	1	12V
		1	24V
2	150-1733	1	Joint, Ball
3	115-0025	1	Nut, Hex (1/4-28UNF)
4			Link, Solenoid
	150-2555	1	Spec A
	150-2706	1	Begin Spec B
5	306-4081	1	Clip, Linkage
6			Bracket, Solenoid
	150-2668-02	1	Spec A
	150-2699-02	1	Begin Spec B

REF NO.	PART NO.	QTY USED	PART DESCRIPTION
7	821-6002-02	2	Screw, Hex Head Sems (M6 x 1 x 12mm)
8	870-0131	2	Nut, ET Hex (#10-32)
9	813-0100	2	Screw, Round Head Machine (#10-32 x 1/2")
10	304-0831-03	1	Bracket (24V)
11	304-0796	2	Washer, Centering (24V)
12	304-0797	1	Resistor (24V)
13	856-0003	1	Washer, EIT (#10) (24V)
14	813-0112	1	Screw, Round Head Machine (#10-32 x 2.5") (24V)

Cooling System

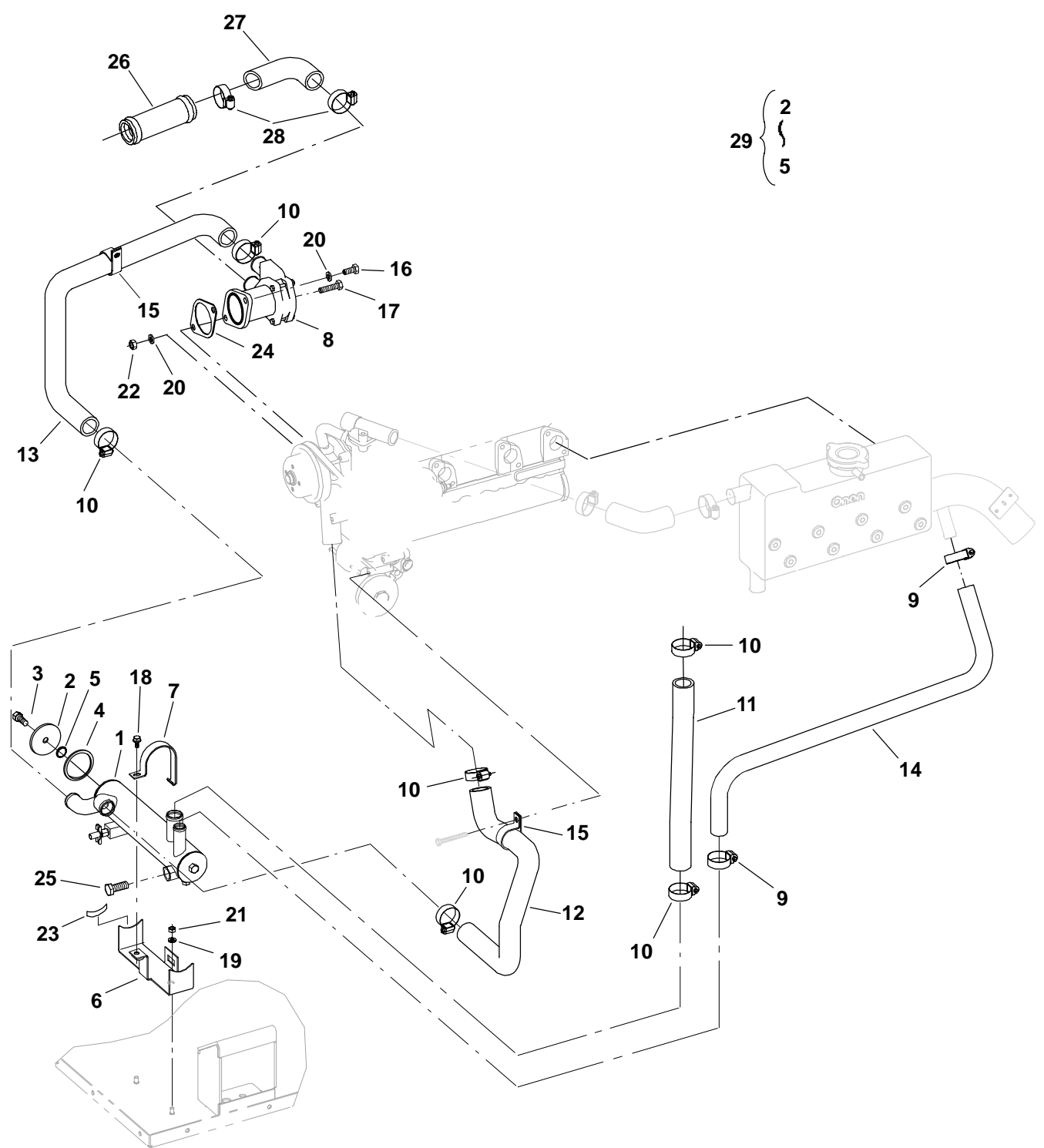

Cooling System

REF NO.	PART NO.	QTY USED	PART DESCRIPTION	REF NO.	PART NO.	QTY USED	PART DESCRIPTION
1	130-4985-03	1	Exchanger, Heat	17	800-3017-22	1	Screw, Hex Head Cap (M8 x 1.25 x 35mm)
2	130-5169	1	*Cover, End	18	821-6002-02	1	Screw, Hex Head Sems (M6 x 1 x 12mm)
3	800-0317	1	*Screw, Hex Head (5/16-18)	19	850-0114-53	2	Washer, Lock (M6)
4	130-5170	1	*Gasket, End Cover	20	850-0114-54	2	Washer, Lock (M8)
5	509-0351	1	*O'Ring	21	862-0026-54	2	Nut, Hex (M6 x 1mm)
6	130-4739-04	1	Bracket, Heat Exchanger	22	862-0026-55	1	Nut, Hex (M8 x 1.25)
7	130-4740-02	1	Strap, Mounting	23	508-0210	2	Edging, Heat Exchanger Bracket (2" x 45mm)
8	132-0358	1	Pump, Water (See Separate Page for Components)	24	185-6579	1	Gasket, Water Pump
9	503-1136	2	Clamp, Hose	25	130-4434	1	Pencil, Zinc
10	503-1137	2	Clamp, Hose Code E092	26	130-4803-02	1	+Tube, Water
	503-1137	6	Code E079	27	503-2086	1	+Hose, Coolant
11	503-2047	1	Hose, Coolant	28	503-1137	2	+Clamp, Hose
12	503-2096	1	Hose, Coolant	29	130-5176	1	Kit, Cap (Includes Parts Marked *)
13	503-2049	1	Hose, Coolant				
14	503-2089-03	1	Hose, Coolant				
15			Clamp, Hose				
	518-0548-05	2	Code E079				
	518-0548-05	1	Code E092				
16	800-3017-19	1	Screw, Hex Head Cap (M8 x 1.25 x 20mm)				

* - Parts Included in Heat Exchanger Cap Kit.

+ - Parts Included in Sound Shield Kit Listed on Sound Shield Page.

Raw Water Pump Components

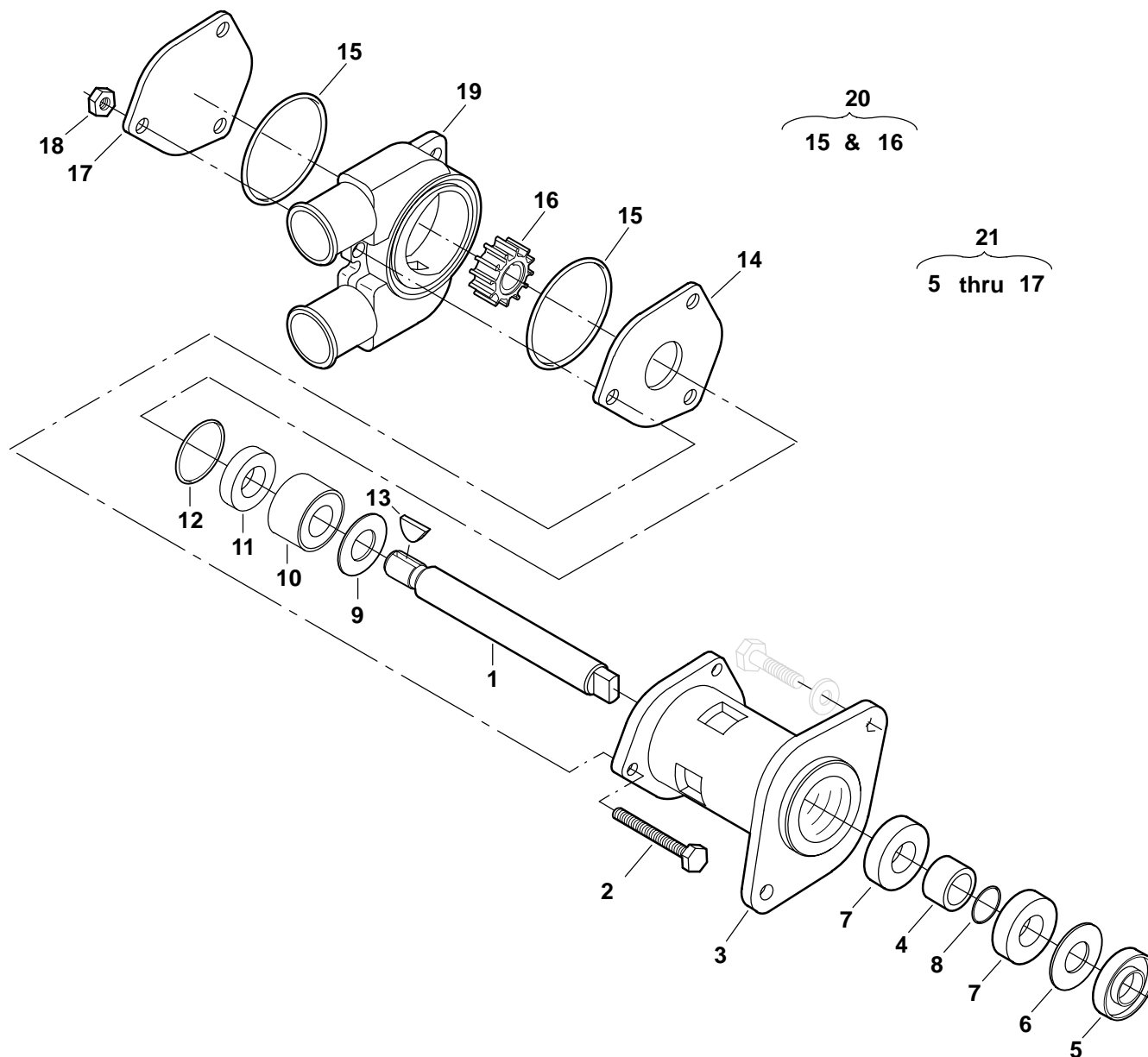

REF NO.	PART NO.	QTY USED	PART DESCRIPTION
	132-0358	1	Pump, Water
1	132-0360	1	Shaft
2	132-0376	3	Bolt
3	132-0362	1	Body
4	132-0367	1	Spacer
5	132-0361	1	+Seal, Lip
6	132-0363	1	+Ring, Internal Retaining
7	132-0364	2	+Bearing, Ball
8	132-0365	1	+Ring, External Retaining
9	132-0368	1	+Washer,
10	132-0366	1	+Seal, Mechanical
11	132-0369	1	+Seat, Seal
12	132-0370	1	+O'Ring
13	132-0374	1	+Key

REF NO.	PART NO.	QTY USED	PART DESCRIPTION
14	132-0371	1	+Plate, Wear
15	132-0372	2	*+O'Ring
16	132-0375	1	*+Impeller
17	132-0373	1	+Plate, Cover
18	132-0377	3	Nut
19	132-0378	1	Housing
20	132-0379	1	Kit, Minor Service (Includes Parts Marked *)
21	132-0380	1	Kit, Major Service (Includes Parts Marked +)

* - Parts Included in Minor Service Kit.

+ - Parts Included in Major Service Kit.

Vacuum Relief Valve

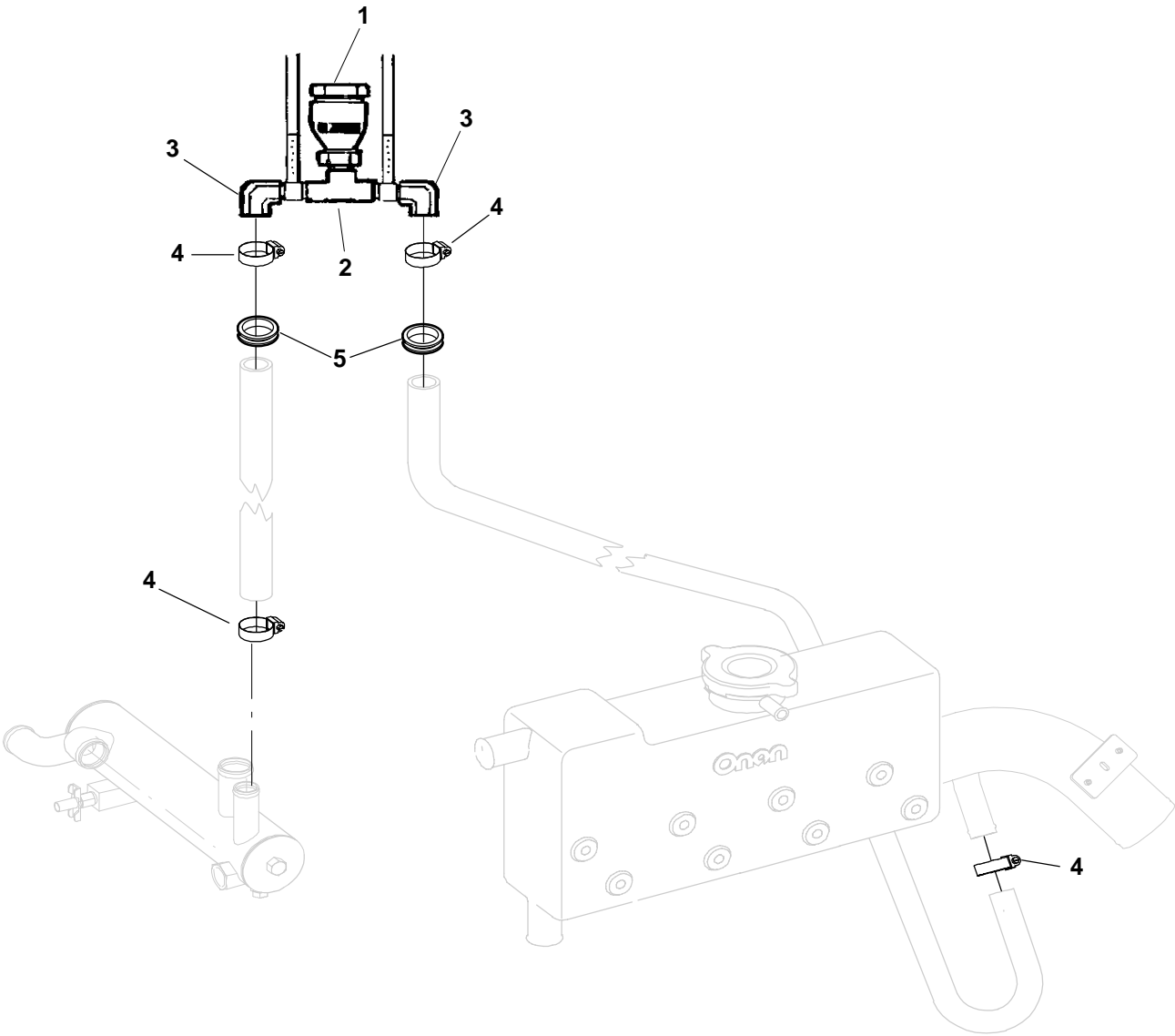

REF NO.	PART NO.	QTY USED	PART DESCRIPTION	REF NO.	PART NO.	QTY USED	PART DESCRIPTION
	155-3179	1	Kit, Siphon Break	3	502-0915	2	Elbow, 90 Hose (1/2 Npt X 3/4")
1	504-0062	1	Valve, Vacuum Relief	4	503-0977	4	Clamp, Hose (#10)
2	502-0161	1	Tee (1/2")	5	508-1102	2	Grommet (Housed Units)

Coolant Recovery Tank

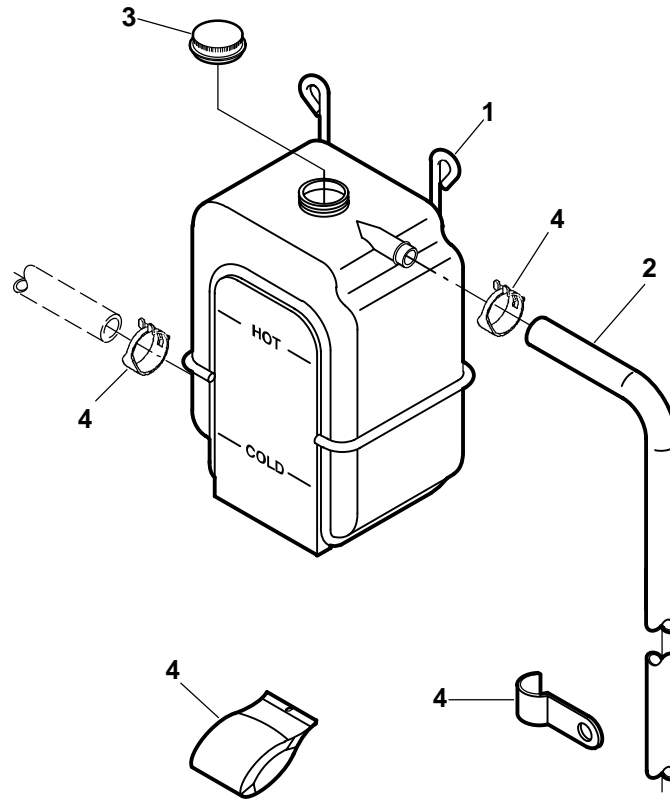

REF NO.	PART NO.	QTY USED	PART DESCRIPTION	REF NO.	PART NO.	QTY USED	PART DESCRIPTION
	130-3574	1	Kit, Coolant Recovery	3	130-3572	1	Cap, Tank
1	130-3571	1	Hanger, Tank	4	130-3573	1	Hardware Package (Includes Mounting Hardware)
2	503-1692	1	Hose (5/16 I.D. x 120" Lg.)				

Oil System

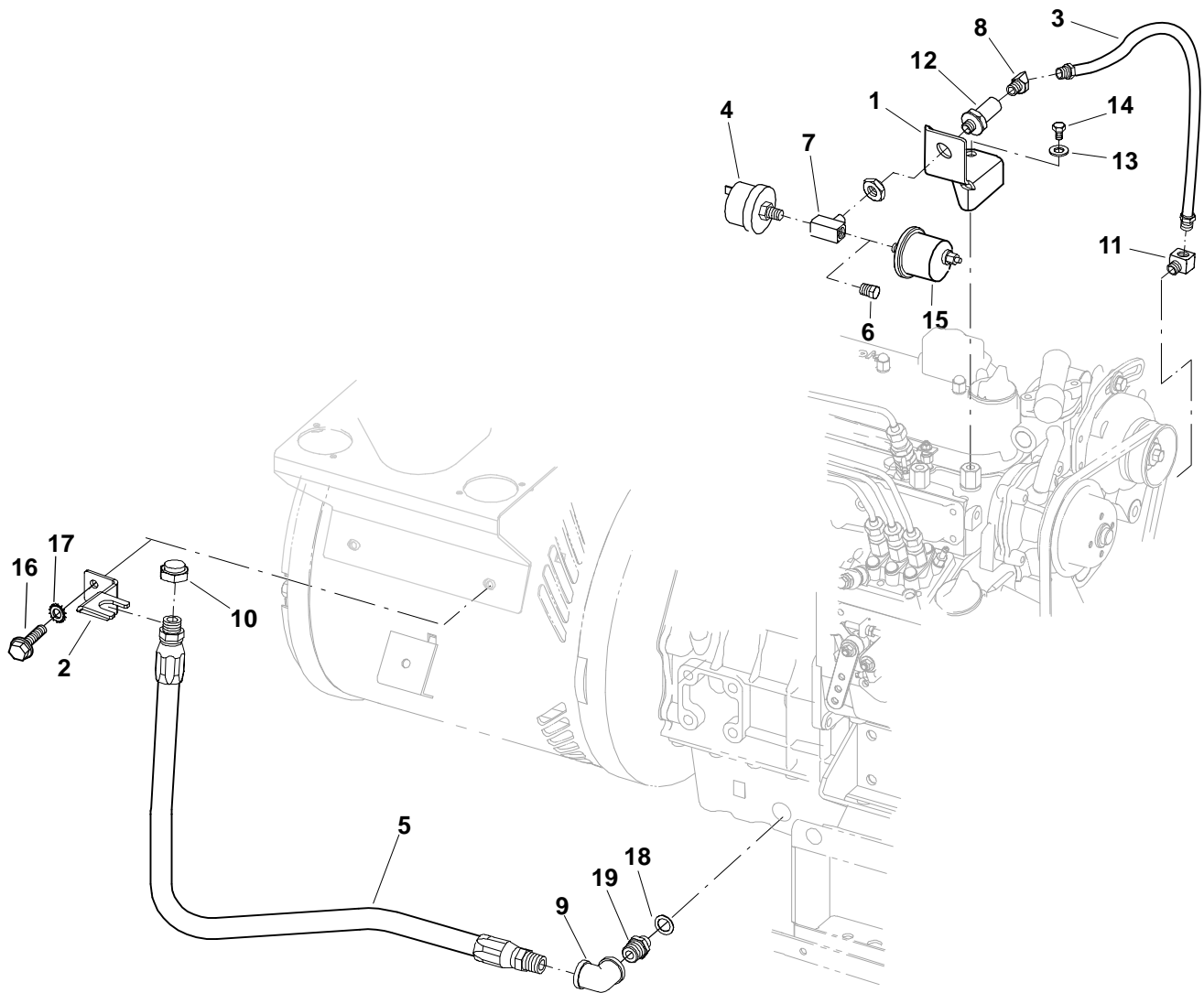

REF NO.	PART NO.	QTY USED	PART DESCRIPTION
1	120-1330-03	1	Bracket, Oil Pressure Switch
	120-1330-04	1	Black
	120-1330-04	1	White
2	120-1331-03	1	Bracket, Oil Drain
3	122-0832	1	Line, Oil
4	309-0561-05	1	Switch, Pressure (S4)
	309-0561-05	1	Negative Ground (B200, B201)
	309-0578	1	+ Isolated Ground (B380)
5	501-0624	1	Hose, Oil Drain
6	502-0028	1	Plug, Hex Head Pipe
7	502-0057	1	Tee, Special Pipe
8	502-0065	1	Elbow, Inverted Male
9	502-0263	1	Elbow, Pipe
10	502-1123	1	Cap, Pipe
11	502-1309	1	Elbow, 90° Male
12	502-1244	1	Coupling, Anchor
13	526-0399-60	2	Washer, Flat (M8)

REF NO.	PART NO.	QTY USED	PART DESCRIPTION
14	800-3017-17	2	Screw, Hex Head Cap (M8 x 1.25 x 12mm)
15	193-0244	1	* Sender, Oil Pressure (E1)
	193-0244	1	Negative Ground (B200, B201)
	193-0430-01	1	Isolated Ground (B380)
16	815-0236	1	Screw, Hex Head Cap (5/16-18 x .62")
17	853-0040-55	1	Washer, ET (M8)
18	185-5495	1	Washer
19	102-1485	1	Adapter, Oil Drain

* - Sender Included in Sender Kit Listed on Water Flange Page.

+ - Switch Included in Isolated Ground Kit Listed on Isolated Ground Page.

Oil Pan

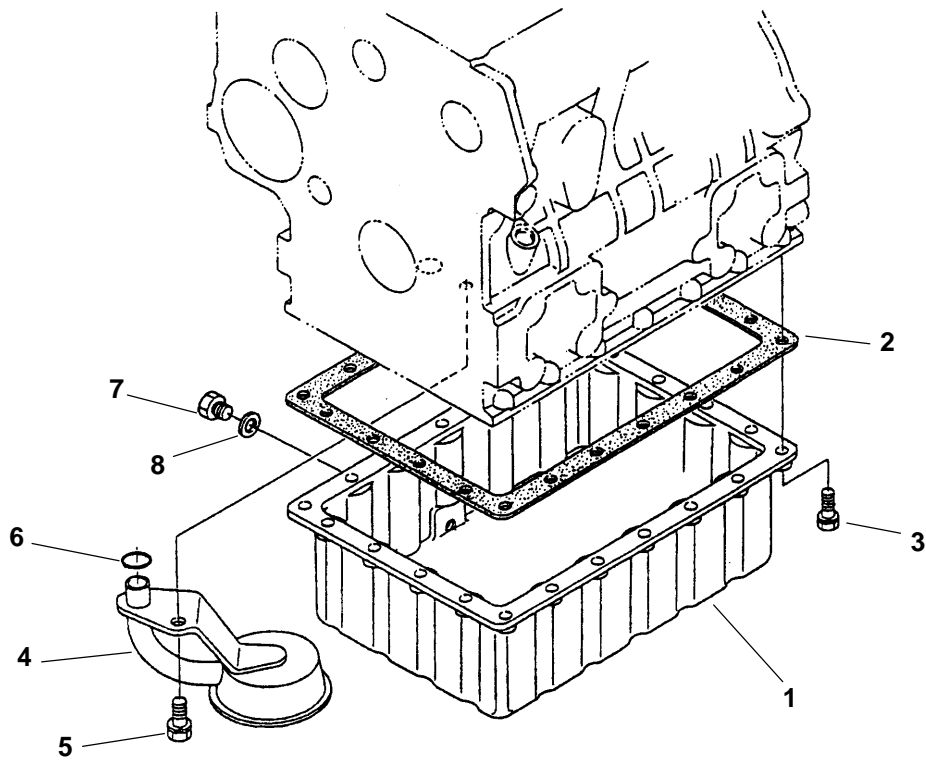

REF NO.	PART NO.	QTY USED	PART DESCRIPTION	REF NO.	PART NO.	QTY USED	PART DESCRIPTION
1	185-7213	1	Pan, Oil	5	185-6762	1	Bolt
2	185-7214	1	Gasket, Oil Pan	6	185-3078	1	O'Ring
3	185-2389	22	Bolt	7	185-2096	1	Plug
4	185-7215	1	Tube, Oil Pickup	8	185-2343	1	Gasket

Resonator

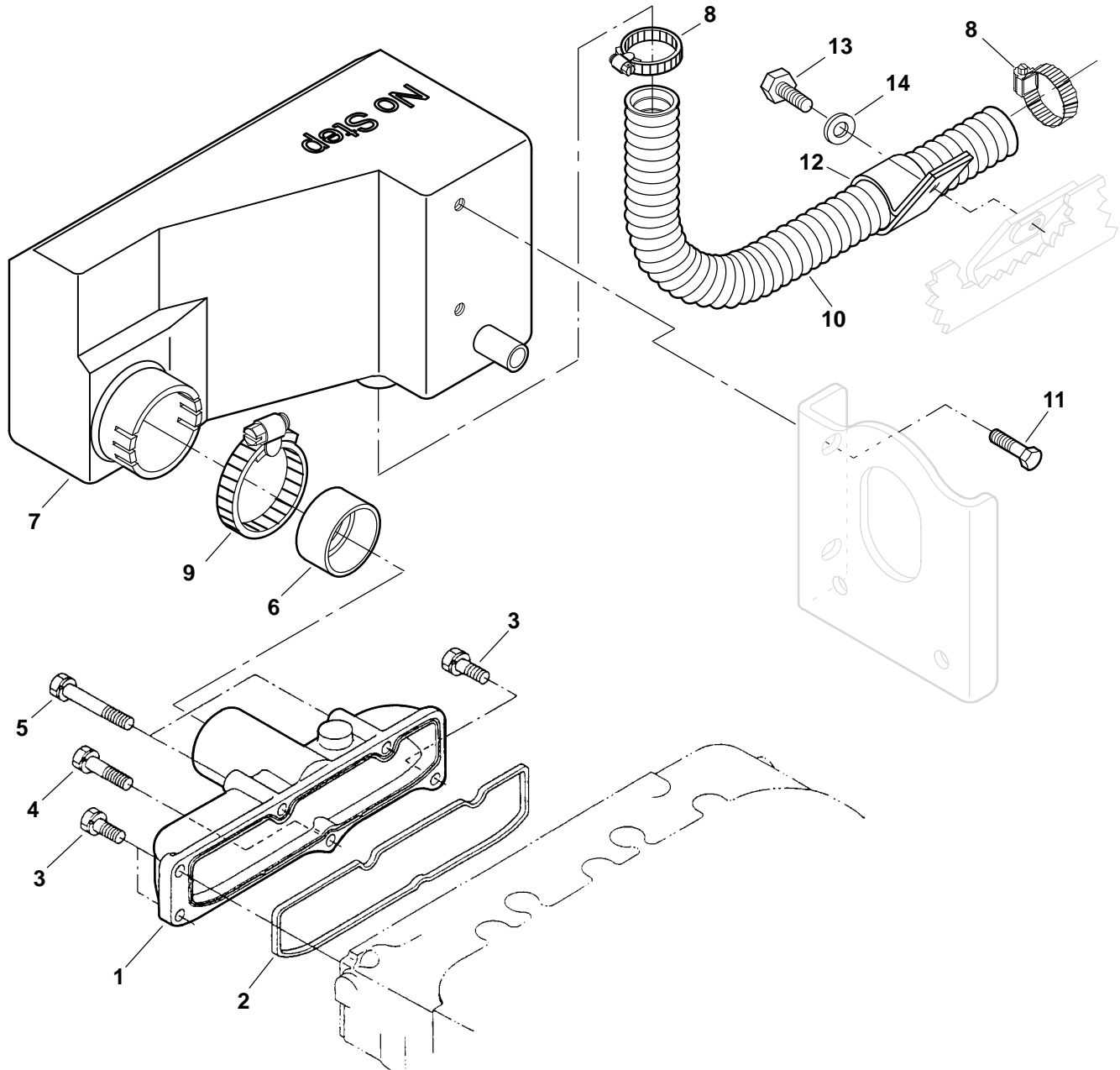

REF NO.	PART NO.	QTY USED	PART DESCRIPTION
1	185-6927	1	Manifold, Intake (Includes Gasket)
2	185-6926	1	Gasket
3	185-2389	3	Screw, Hex Head (M6 x 18mm)
4	185-6677	1	Screw
5	185-7069	2	Screw, Hex Head (M6 x 50mm)
6	140-2898	1	Sleeve, Air Intake
7	140-3078	1	Resonator, Intake
8	503-1138	2	+ Clamp, Hose
9	503-1141	1	Clamp, Hose
10	503-2071	1	Hose, Air Intake Bulk (1.25" ID x 19")

REF NO.	PART NO.	QTY USED	PART DESCRIPTION
11	821-6002-02	2	Screw, Hex Head Sems (M6 x 1 x 12mm)
12	503-1950	1	Clamp
13			Screw, Hex Head Sems (M8 x 16mm)
	800-3017-17	1	Spec A (M8 x 1.25 x 12mm)
	821-6003-01	1	Begin Spec B (M8 x 16mm)
14	526-0399-60	1	Washer (M8) (Spec A)

+ - Clamp (qty1) Included in Sound Shield Kit Listed on Sound Shield Page.

Exhaust Manifold

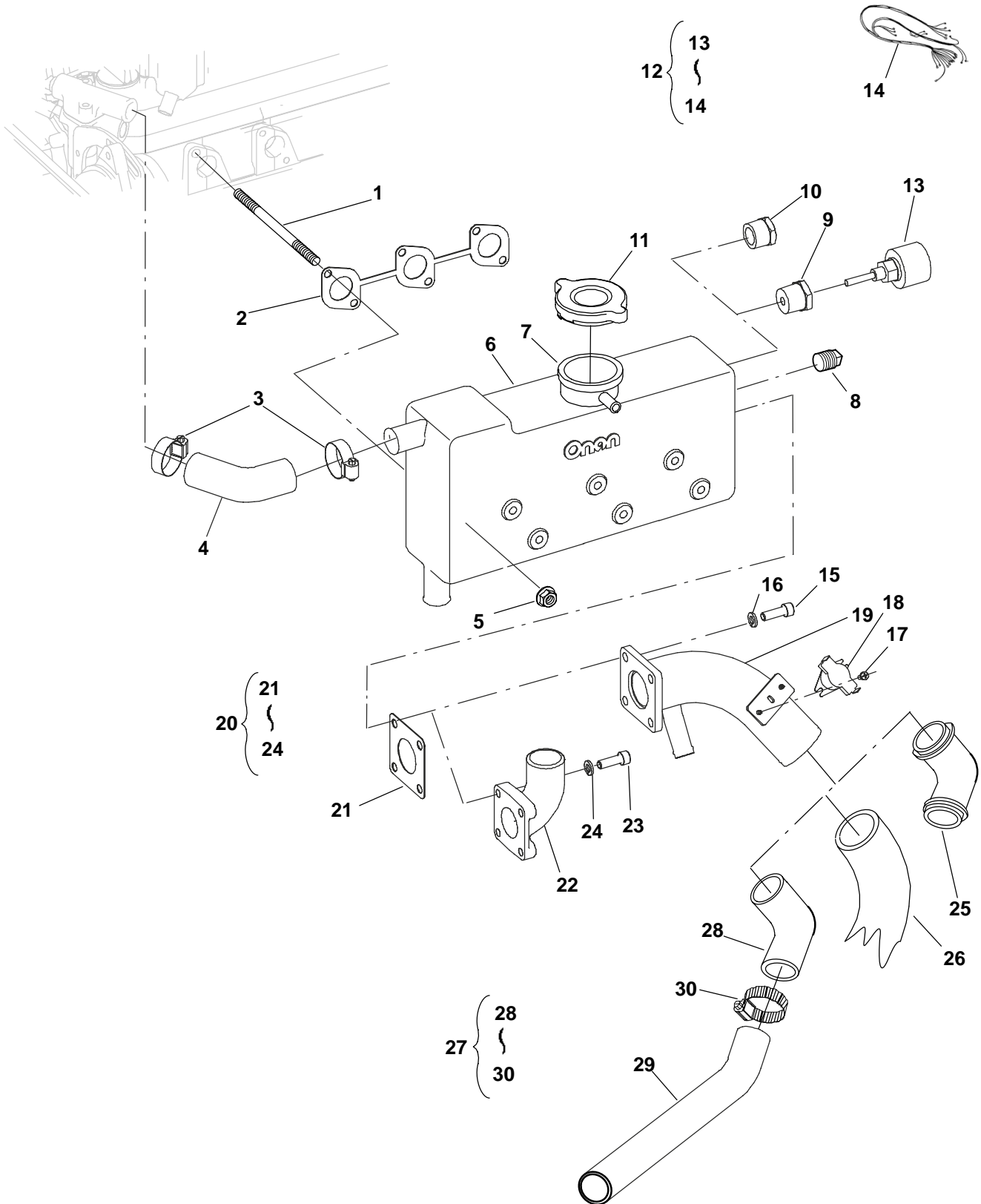

Exhaust Manifold

REF NO.	PART NO.	QTY USED	PART DESCRIPTION	REF NO.	PART NO.	QTY USED	PART DESCRIPTION
1	185-7110	6	Stud, Exhaust Manifold	18	309-0295	1	Switch, Temperature (E086) (S5)
2	185-6925	1	Gasket	19	155-3261-02	1	Mixer (E086)
3	503-1137	2	Clamp, Hose	20	155-3146	1	Kit, Dry Exhaust (Includes Elbow, Gasket, Screws and Washers)
4	503-2046	1	Hose, Coolant	21	185-6853	1	Gasket
5	185-6699	6	Nut (M7 x 1mm)	22	155-2666-01	1	Elbow, Exhaust (A148)
6	154-3019	1	Manifold	23	800-3017-21	4	Screw, Hex Head Cap (M8 x 1.25 x 30) (A148)
7	130-2333	1	Neck, Filler	24	850-0114-54	4	Washer, Lock (M8)
8	502-0153	1	Plug, Hex Pipe (1/4)	25	155-2033	1	Elbow, 90° Exhaust Elbow (2")
9	502-0029-06	1	Bushing, Reducer (3/4-1/4") (H549)	26			Hose, Exhaust
10	502-0820	1	Plug, Pipe (3/4 NPT) (W/O H549)		503-1963-04	1	2" x 3'
11	130-3721	1	Cap, Manifold		503-1963-05	1	2" x 5'
12	300-5197	1	Kit, Low Coolant Sender (Includes Sender and Harness)		503-1353	1	2" x 10'
13	193-0468	1	Sender, Low Coolant (S3) (H549)		503-1320	1	2" (Bulk Hose)
14	338-3711	1	Harness, Low Coolant (H549) (See Separate Page for Components)	27	155-3240	1	Kit, Exhaust (Includes Elbow, Tube, Clamps and Grommet Listed on Sound Shield Front Panel Page)
15	815-0916	4	Screw, Socket Head Cap (E086) (M8 x 1.25 x 25mm)	28	503-1527	1	Elbow, Molded Exhaust
16	850-0114-54	4	Washer, Lock (M8)	29	155-3233	1	Tube, Exhaust
17	815-0862	2	Screw, Pan Head Cross (E086) Recessed (M4 x 0.7 x 10mm)	30	503-1142	4	Clamp, Hose

Low Coolant Harness

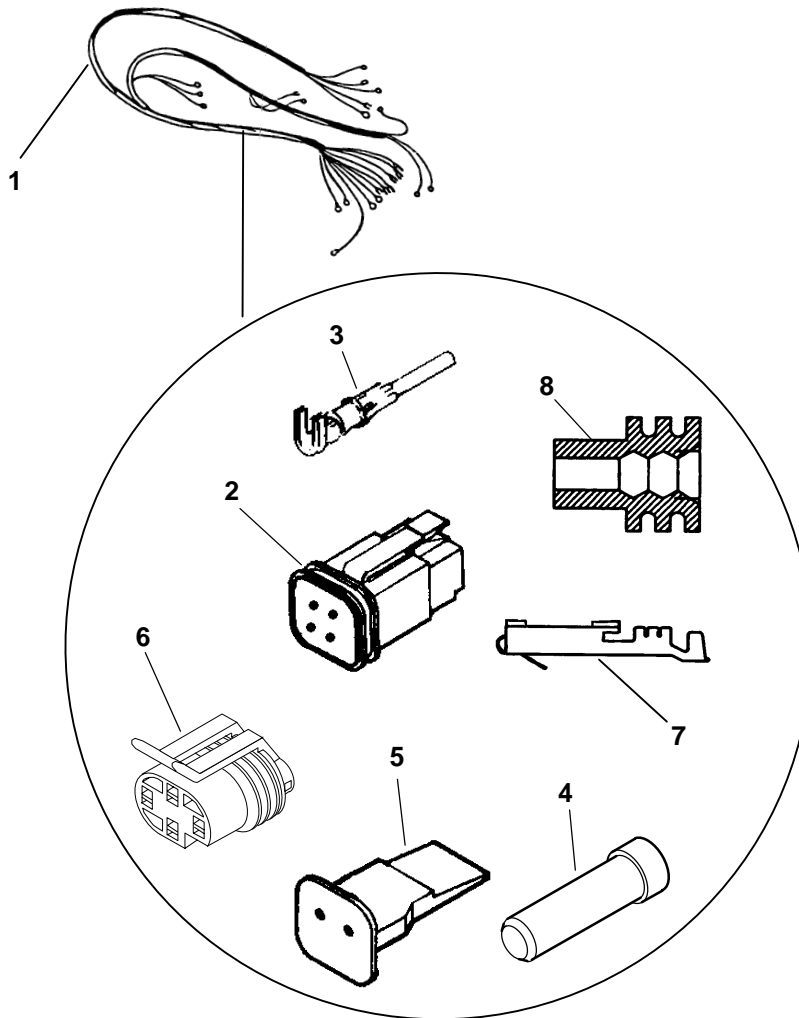

REF NO.	PART NO.	QTY USED	PART DESCRIPTION	REF NO.	PART NO.	QTY USED	PART DESCRIPTION
1	338-3711	1	Harness, Low Coolant (H549)	5	323-1548	1	Wedge, Plug (4 Pin)
2	323-1546	1	Plug, Connector (4 Pin)	6	323-1765	1	Housing, Connector (4 Pin)
3	323-1492	AR	Terminal, Socket	7	323-1709	AR	Socket, Terminal
4	323-1591	AR	Plug, Connector	8	323-1708	AR	Seal, Cable

Resonator/Muffler

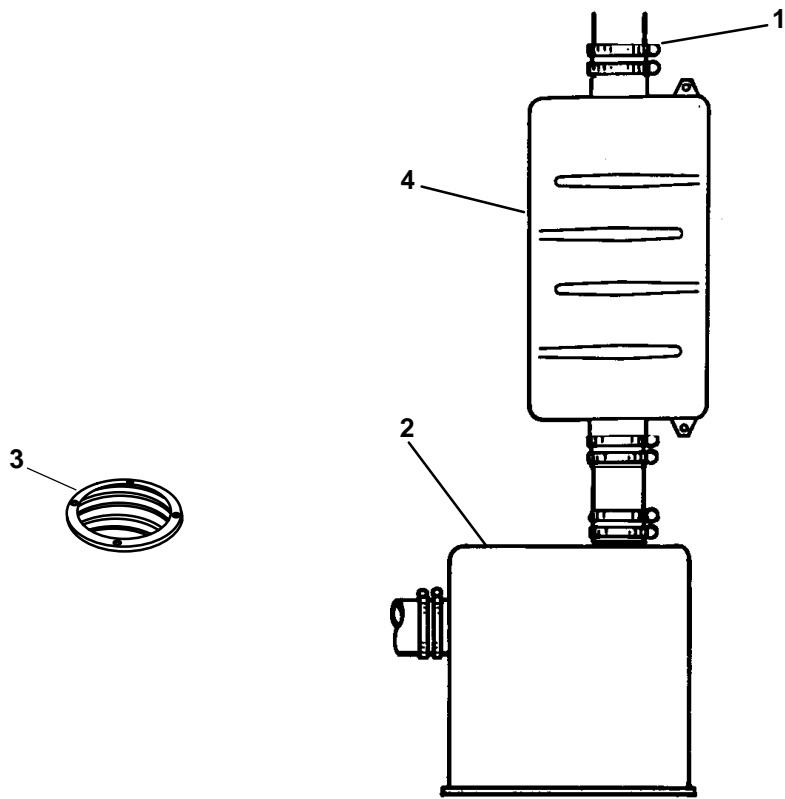

REF NO.	PART NO.	QTY USED	PART DESCRIPTION	REF NO.	PART NO.	QTY USED	PART DESCRIPTION
	155-3147	1	Kit, Marine Muffler	3	155-1002	1	Strainer, Slotted
1	503-1142	12	Clamp, Hose	4	155-3149	1	Resonator, Marine (2")
2	155-2029	1	Muffler, Marine				

EXS1157-95

Negative Ground

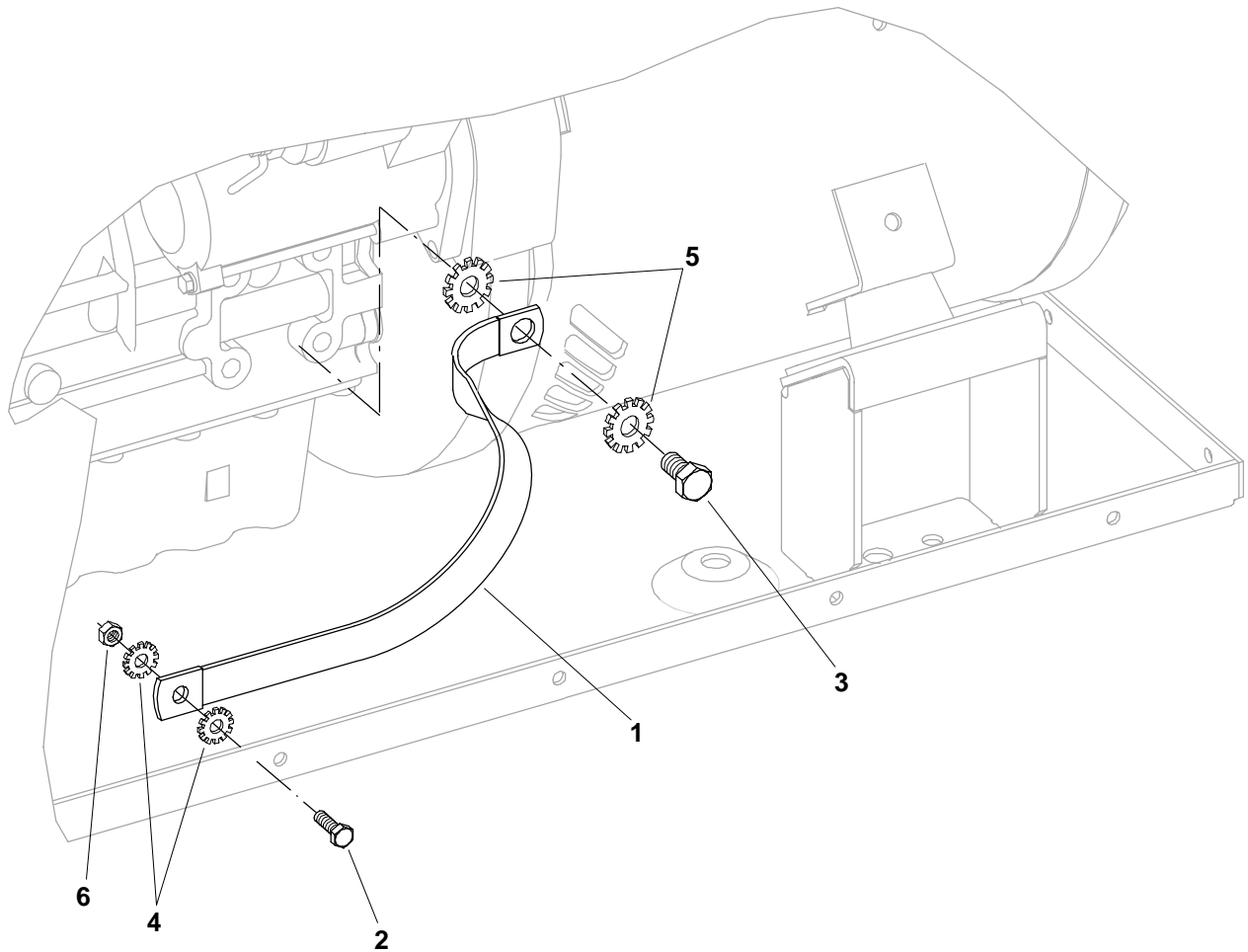

REF NO.	PART NO.	QTY USED	PART DESCRIPTION
1	337-2785	1	Strap, Bond
2	800-3017-04	1	Screw, Hex Head Cap (M6 x 1 x 20mm)
3	800-3030	4	Screw, Hex Head Cap (M10 x 1.25 x 20mm)

REF NO.	PART NO.	QTY USED	PART DESCRIPTION
4	853-0040-54	2	Washer, ET Lock (M6)
5	853-0040-56	8	Washer, ET Lock (M10)
6	862-0026-54	1	Nut, Hex (M6 x 1mm)

Isolated Ground

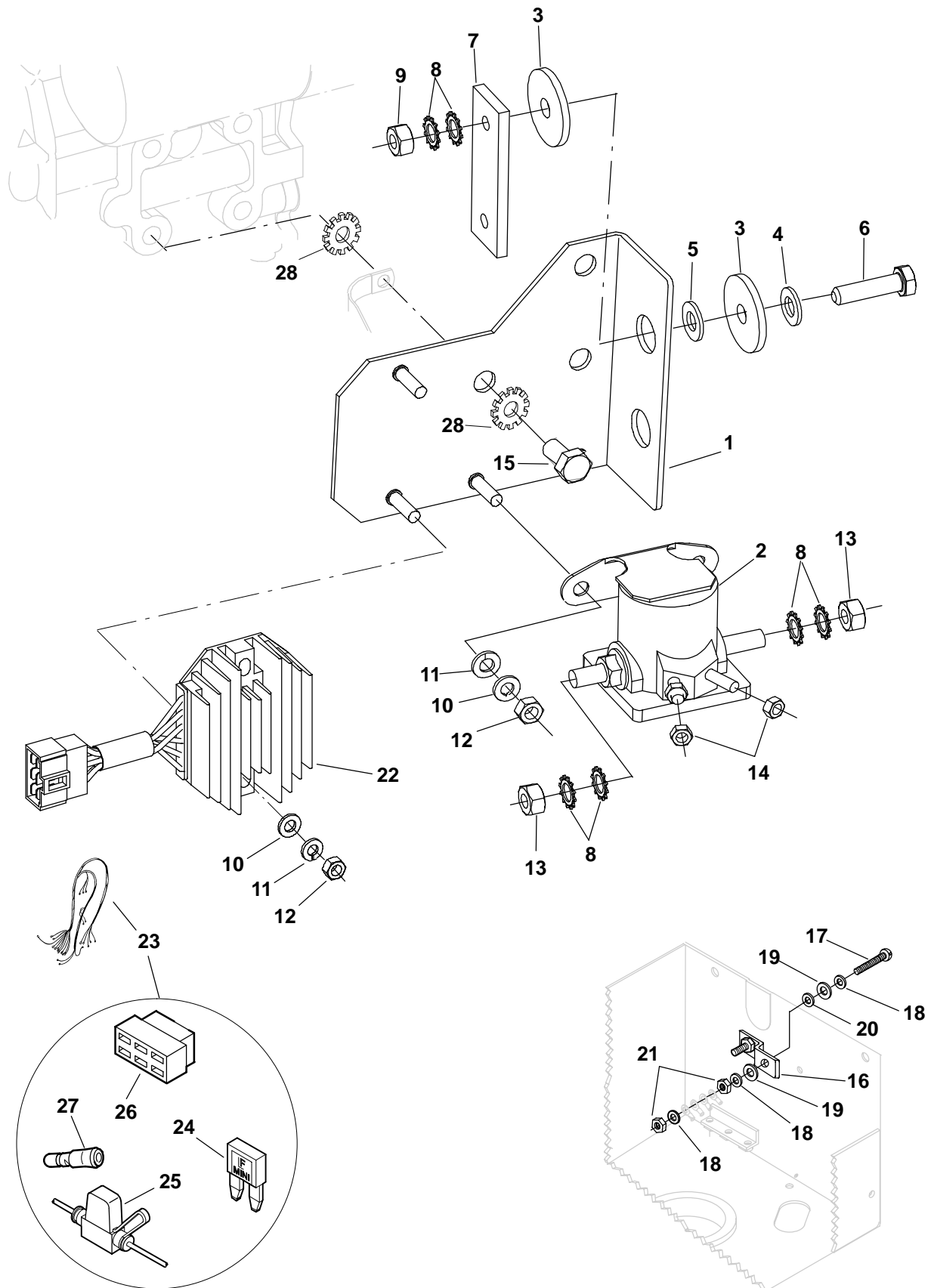

Isolated Ground

REF NO.	PART NO.	QTY USED	PART DESCRIPTION	REF NO.	PART NO.	QTY USED	PART DESCRIPTION
			*Kit, Isolated Ground	15	800-3030	4	Screw, Hex Head Cap (M10 x 1.25 x 20mm)
	300-5122	1	Spec A	16	337-3034-02	1	Strip, Isolated Ground
	300-5170	1	Begin Spec B	17	811-0105	1	Screw, Round Head Brass Machine (#10-32 x 1")
1			Bracket, Solenoid	18	526-0049	3	Washer, Flat Brass(#10)
	191-2262-03	1	Spec A	19	508-0017	2	Washer
	191-2273-03	1	Begin Spec B	20	508-0016	1	Washer
2	307-1617	1	Relay, Solenoid	21	871-0010	2	Nut, Hex Brass Machine (#10-32)
3	508-0328	4	Washer, Insulation	22	191-2095	1	Regulator, Voltage (Spec A)
4	526-0399-60	2	Washer, Flat (M8)	23	338-3675	1	Harness, Isolated Ground (Includes Fuse, Holder and Connectors) (Spec A)
5	508-0334	2	Washer, Insulation	24	321-0307-06	1	Fuse (15A, Lt Blue)
6	815-0920	2	Screw, Brass Hex Head Cap	25	321-0325	1	Holder, Fuse
7	337-3031	1	Strip, Ground	26	323-1573	1	Connector, Plug
8	853-0016	8	Washer, ET Lock (5/16")	27	332-3279	AR	Connector, Bullet
9	871-0025	2	Nut, Hex Brass (5/16-18)	28	853-2010	2	Washer, ET Lock (M10)
10			Washer, Flat (M6)	* - Kit also includes Oil Pressure and Water Temperature Switches found on Oil System and Water Flange Pages.			
	526-0399-58	4	Spec A				
	526-0399-58	2	Begin Spec B				
11			Washer, Lock (M6)				
	850-0114-53	4	Spec A				
	850-0114-53	2	Begin Spec B				
12			Nut, Hex (M6)				
	862-0026-54	4	Spec A				
	862-0026-54	2	Begin Spec B				
13	862-0026-30	2	Nut, Hex (5/16-24)				
14	870-0131-01	2	Nut, ET Hex (#10-32)				

Mounting Base

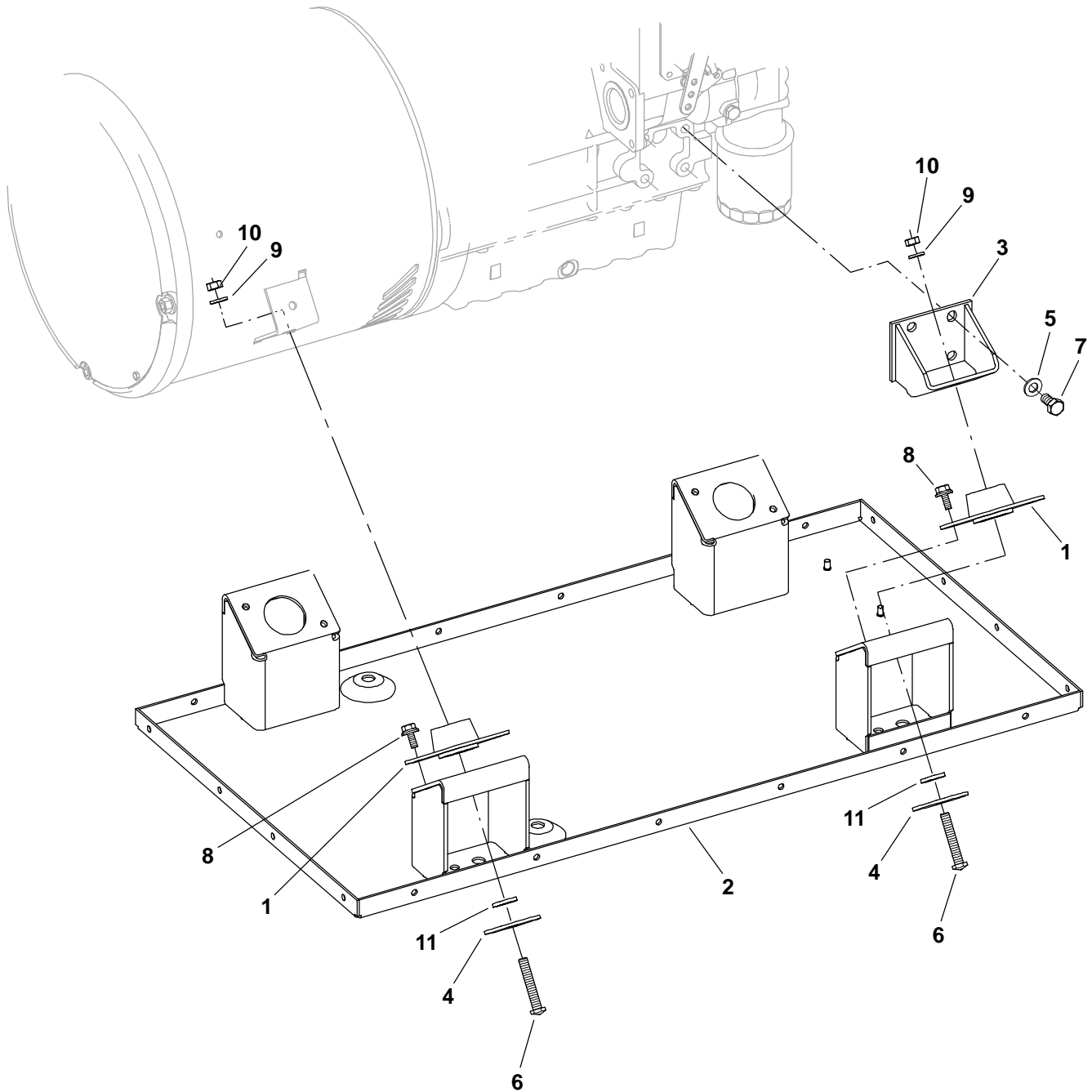

REF NO.	PART NO.	QTY USED	PART DESCRIPTION
1	402-0728	4	Isolator, Vibration (Blue Dot, 150lbs)
2	403-4127-02	1	Pan, Drip
3	403-4168-03	2	Mount, Engine Spec A (Black)
	403-4168-04	2	Begin Spec B (White)
4	526-0325	4	Washer, Flat
5	526-0399-62	8	Washer, Flat (M10)
6	800-0573	4	Screw, Hex Head Cap (3/8-16 x 2.25")

REF NO.	PART NO.	QTY USED	PART DESCRIPTION
7	800-3030	8	Screw, Hex Head Cap (M10 x 1.25 x 20mm)
8	821-6003-01	8	Screw, Hex Head Sems ((M8 x 1.25 x 16mm)
9	850-0114-07	4	Washer, Lock (3/8")
10	862-0026-07	4	Nut, Hex (3/8-16)
11	526-0030	4	Washer, Flat

Belt Guard

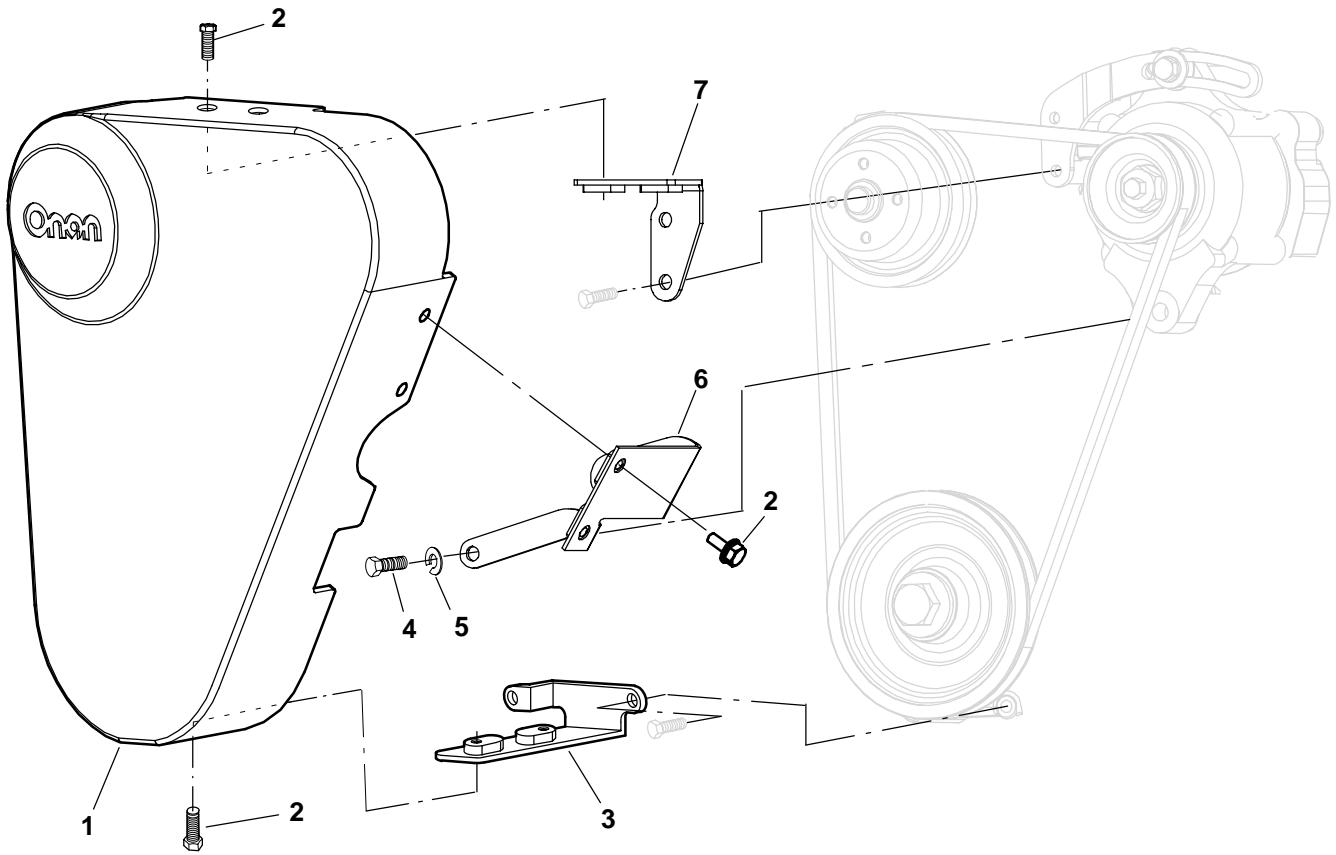

REF NO.	PART NO.	QTY USED	PART DESCRIPTION	REF NO.	PART NO.	QTY USED	PART DESCRIPTION
1	130-4703	1	Guard, Belt Spec A	4	800-3017-02	1	Screw, Hex Head Cap (M6 x 12mm)
	130-4870	1	Begin Spec B	5	850-0114-53	1	Washer, Lock (M6)
2			Screw, Hex Head Sems (M6 x 1 x 12mm)	6	130-4945-03	1	Bracket, Belt Guard
	821-6002-02	4	Spec A	7			Bracket, Belt Guard
	821-6002-02	6	Begin Spec B		130-4752-04	1	Spec A
3			Bracket, Belt Guard		130-4847-03	1	Begin Spec B
	130-4753-04	1	Spec A				
	130-4869-03	1	Begin Spec B				

Sound Shield

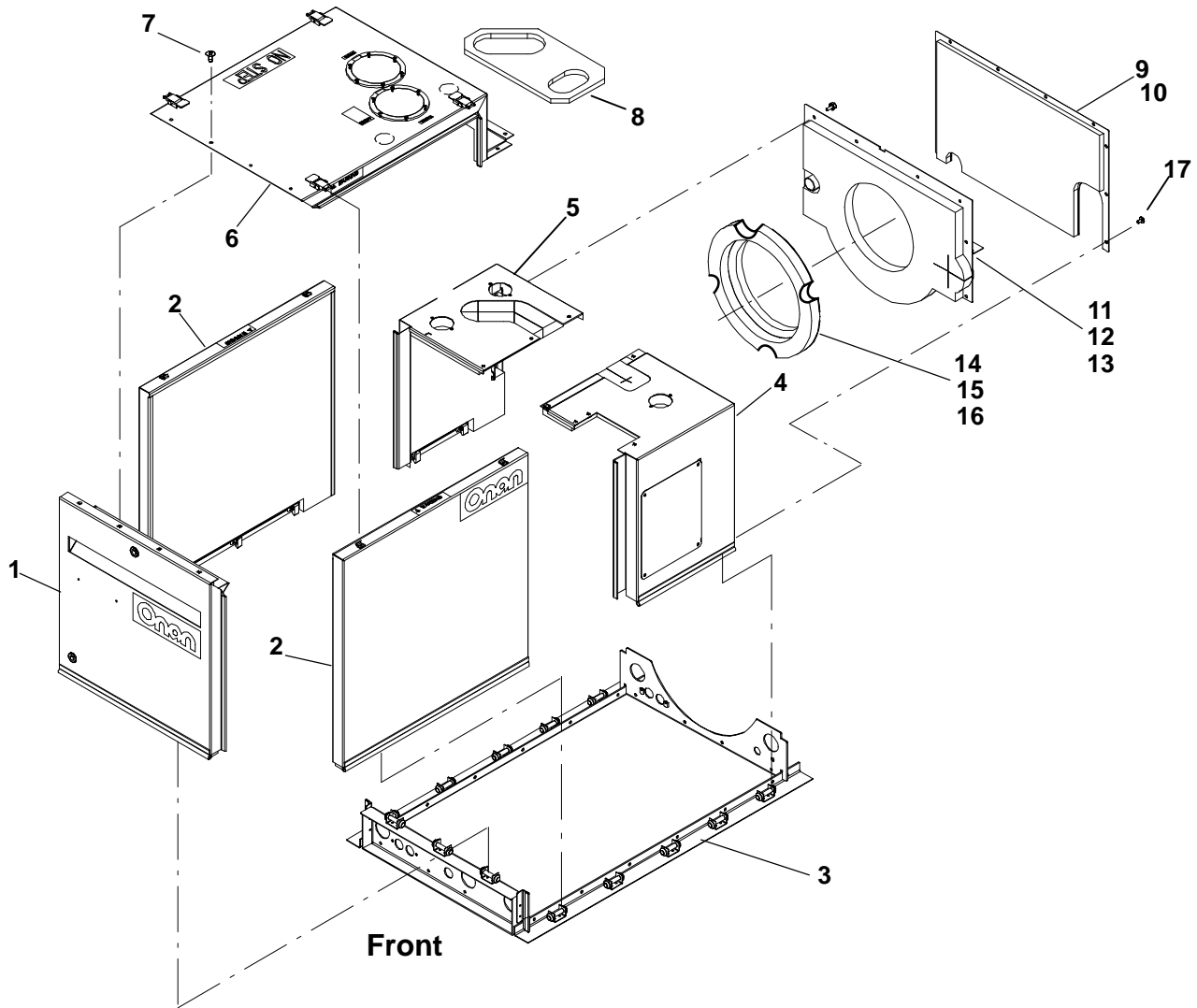

REF NO.	PART NO.	QTY USED	PART DESCRIPTION	REF NO.	PART NO.	QTY USED	PART DESCRIPTION
	405-6081	1	+Kit, Sound Shield (Includes all Parts on Following Sound Shield Pages)	11	405-6082	1	Baffle Assy, Generator (Includes Insulation and Grommet)
1	405-5967-02	1	*Panel Assy, Front	12	405-6085	1	@ Insulation, Baffle
2	405-5971-02	2	*Door Assy	13	508-1095	1	Grommet, Rubber
3			*Rail Assy	14	815-0181	3	Screw, ET Hex Head Thread Cutting (#10-32 x 1/2")
	405-6040	1	Left	15	405-6102	1	Inlet Assy, Generator (Includes Insulation)
	405-6096-03	1	Rear	16	405-6100	1	@ Insulation, Inlet Baffle
	405-6063	1	Right	17	821-6002-02	8	Screw, Hex Head Sems (M6 x 1 x 12mm)
	405-6048	1	Front	18	405-6220-02	1	Kit, Insulation (Includes Parts Marked @)
4	405-6078	1	*Housing Assy, Generator	+ - Kit Also Includes Water Tube, Coolant Hose and Clamps listed on Heat Exchanger Page and Hose Clamp on Resonator Page. * - See Separate Page for Components. @- Parts Included in Insulation Kit (Also Includes Parts Marked on Following Housing Component Pages).			
5	405-5977	1	*Housing Assy, Generator				
6	405-5974-02	1	*Roof Assy				
7	815-0765	27	Screw, Truss Head (1/4-20 x 1/2")				
8			@ Insulation, Control Box				
	405-6101	1	Spec A				
	405-6297	1	Begin Spec B				
9	405-5980-02	1	Cover Assy, Generator (Includes Insulation)				
10	405-6086	1	@ Insulation, Cover				

Sound Shield Front Panel and Door Components

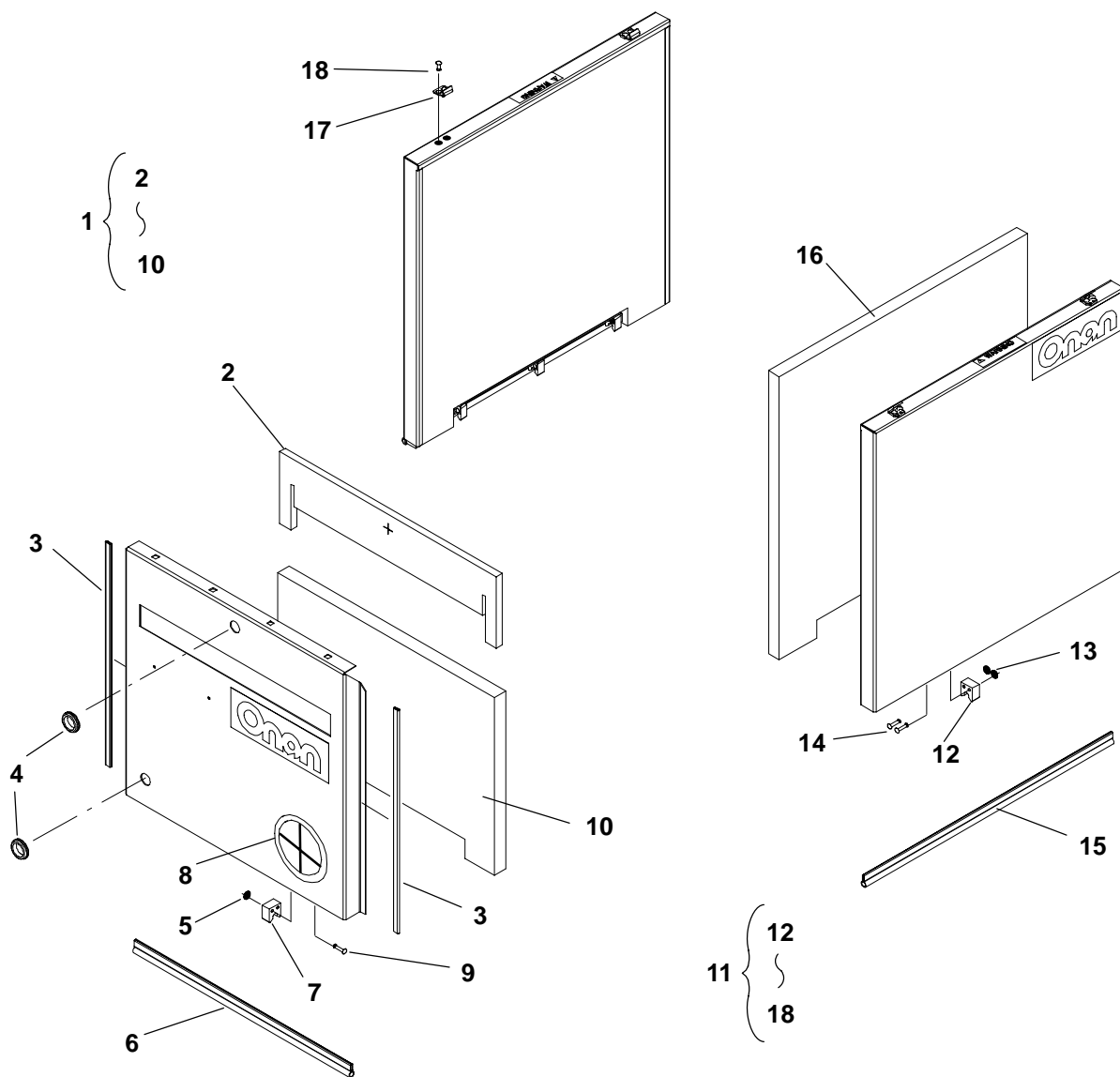

REF NO.	PART NO.	QTY USED	PART DESCRIPTION
1	405-5967-02	1	Panel Assy, Front (Includes Parts Marked *)
2	405-6104	1	@*Insulation, Front Panel
3	508-0210	2	*Edging (426mm)
4	508-0021	2	*Grommet, Rubber
5	526-0003	6	*Washer, Flat (#8)
6	508-1011	1	*Seal, Edge (478mm)
7	405-1872	3	*Clip, Door
8	508-0115	1	#*Grommet
9	818-0150	6	*Rivet, Drive
10	405-6057	1	@*Insulation, Front Panel
11	405-5971-02	2	Door Assy (Includes Parts Marked +)
12	405-1872	3	+Clip, Door

REF NO.	PART NO.	QTY USED	PART DESCRIPTION
13	526-0003	6	+Washer, Flat (#8)
14	818-0150	6	+Rivet, Drive
15	508-1011	1	+Seal, Edge (708mm)
16	405-6054	1	@+Insulation, Door
17	406-0528-01	2	+Strike, Spring
18	818-0194	4	+Rivet

* - Parts Included in Panel Assy.

+ - Parts Included in Door Assy.

@- Parts Included in Insulation Kit Listed on Sound Shield Page.

- Grommet Included in Exhaust Kit Listed on Exhaust Manifold Page.

Sound Shield Roof Components

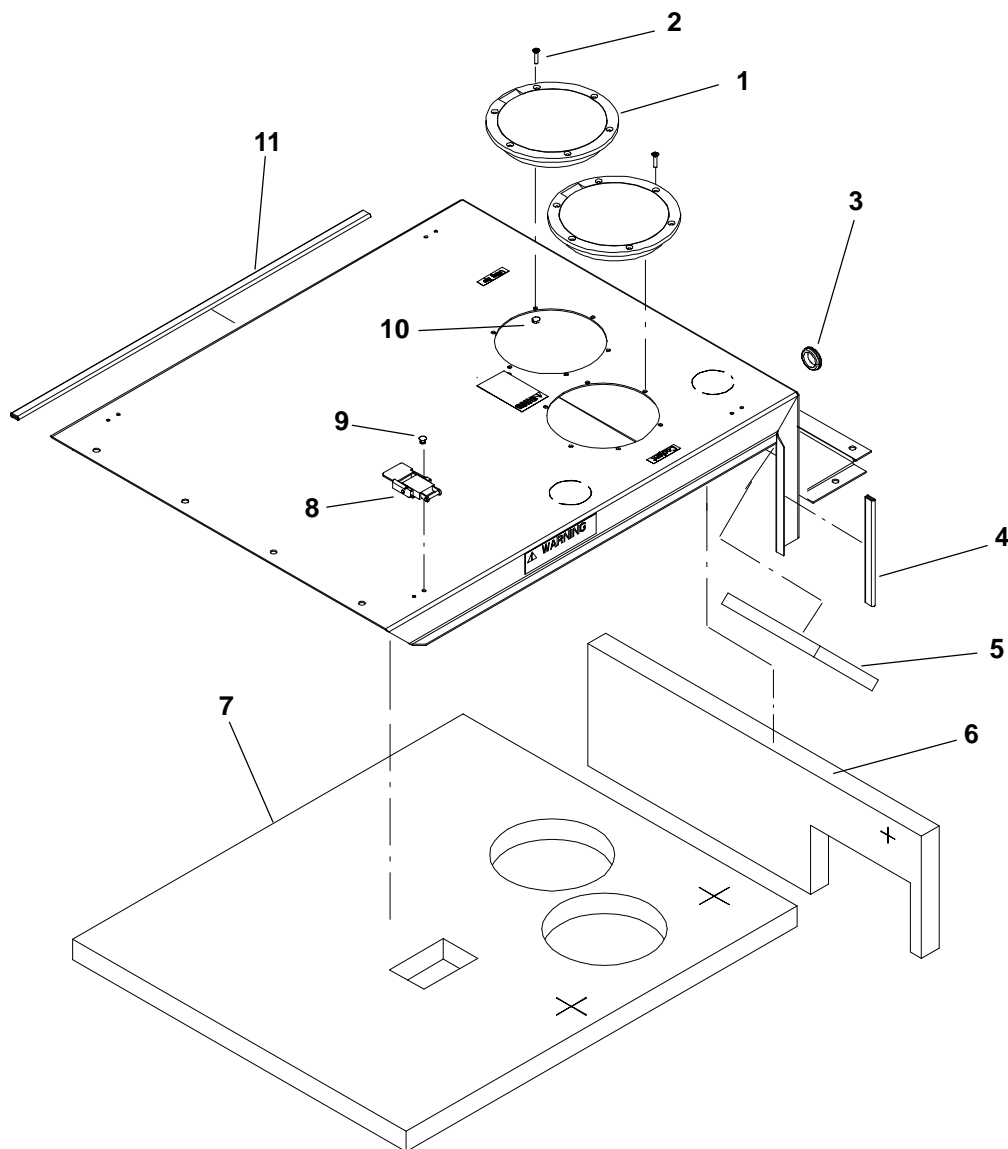

REF NO.	PART NO.	QTY USED	PART DESCRIPTION
	405-5974-02	1	Roof Assy
1	405-4714	2	Cover, Access
2	815-0918	12	Screw, Fillister Head Machine Cross Recessed (#6-32 x .62")
3	508-0021	1	Grommet, Rubber
4	508-0210	2	Edging (135mm)
5	405-6058	1	@ Insulation, Generator Housing
6	405-6056	1	@ Insulation, Roof

REF NO.	PART NO.	QTY USED	PART DESCRIPTION
7	405-6055	1	@ Insulation, Roof
8	406-0528-02	4	Catch, Spring
9	818-0194	8	Rivet
10	860-0007	12	Nut, Hex (#6-32)
11	508-0210	2	Edging (505mm)

@- Parts Included in Insulation Kit Listed on Sound Shield Page.

Sound Shield Generator Housing

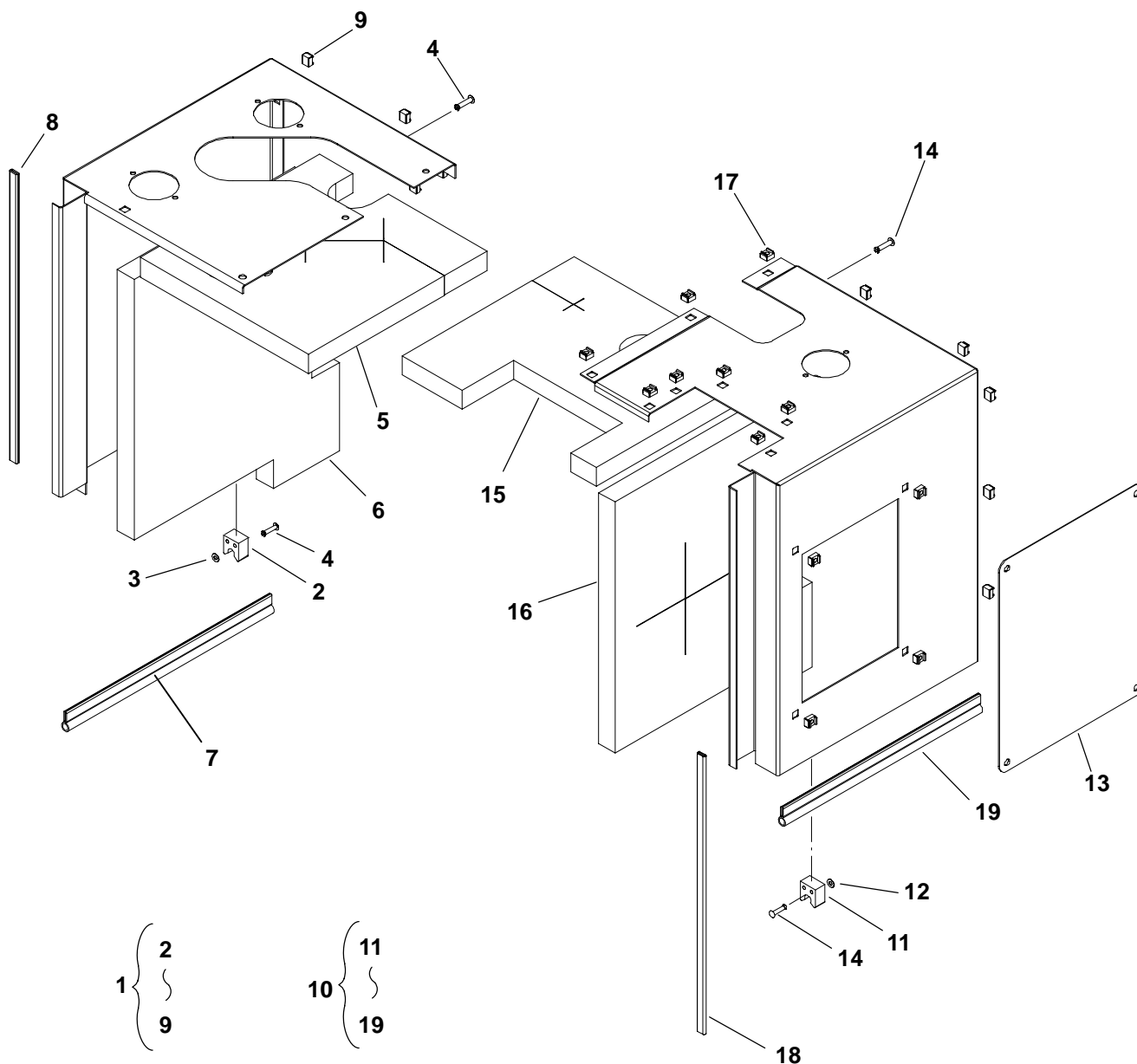

REF NO.	PART NO.	QTY USED	PART DESCRIPTION
1	405-5977	1	Housing Assy, Left Generator (Includes Parts Marked *)
2	405-1872	2	*Clip, Door
3	526-0003	4	*Washer, Flat (#8)
4	818-0150	4	*Rivet, Drive
5	405-6084	1	@*Insulation Generator Housing
6	405-6083	1	@*Insulation, Generator Housing
7	508-1011	1	*Seal, Edge (306mm)
8	508-0210	1	*Edging (373mm)
9	870-0110	6	*Nut, Retainer (1/4-20)
10	405-6078	1	Housing Assy, Right Generator (Includes Parts Marked +)
11	405-1872	2	+Clip, Door
12	526-0003	4	+Washer, Flat (#8)

REF NO.	PART NO.	QTY USED	PART DESCRIPTION
13	405-6043-03	1	Cover, Exhaust Access
14	818-0150	4	+Rivet, Drive
15	405-6060	1	@+Insulation, Generator Housing
16	405-6059	1	@+Insulation, Generator Housing
17	870-0110	17	+Nut, Retainer (1/4-20)
18	508-0210	1	+Edging (373mm)
19	508-1011	1	+Seal, Edge (306mm)

* - Parts Included in Left Side Generator Housing Assy.
+ - Parts Included in Right Side Generator Housing Assy.
@- Parts Included in Insulation Kit Listed on Sound Shield Page.

Sound Shield Rail Components

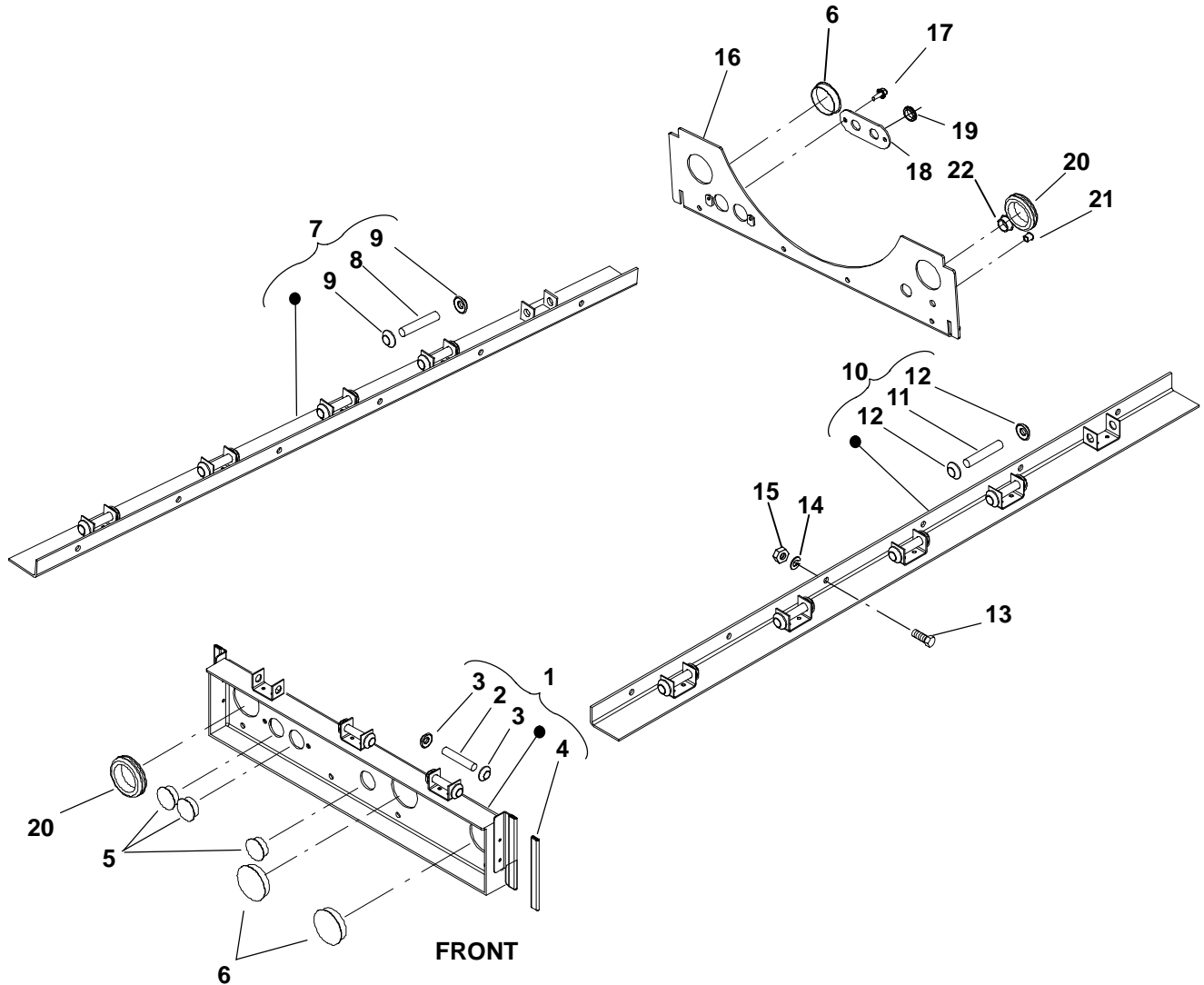

REF NO.	PART NO.	QTY USED	PART DESCRIPTION	REF NO.	PART NO.	QTY USED	PART DESCRIPTION
1	405-6048	1	Rail Assy, Front (Includes, Pins Nuts and Edging)	12	870-0400	10	Nut, Push Cap
2	405-3111	3	Pin, Clip	13	800-3017-02	19	Screw, Hex Head Cap (M6 x 1 x 12mm)
3	870-0400	6	Nut, Push Cap	14	850-0114-53	19	Washer, Lock (M6)
4	508-0210	2	Edging (105mm)	15	862-0026-54	19	Nut, Hex (M6 x 1mm)
5	517-0138	3	Plug (1")	16	405-6096-03	1	Rail, Rear
6	517-0138-07	3	Plug, Hole (1.75")	17	821-6001-02	2	Screw, Hex Head Sems (M5 x 0.8 x 12mm)
7	405-6040	1	Rail Assy, Left (Includes Pins and Nuts)	18	405-6095-03	1	Flange, Bulkhead
8	405-3111	5	Pin, Clip	19	508-1125	2	Grommet
9	870-0400	10	Nut, Push Cap	20	508-1126	2	Grommet
10	405-6063	1	Rail Assy, Right (Includes Pins and Nuts)	21	517-0131	1	Plug, Hole (.38")
11	405-3111	5	Pin, Clip	22	517-0136	1	Plug, Hole (.75")

Generator

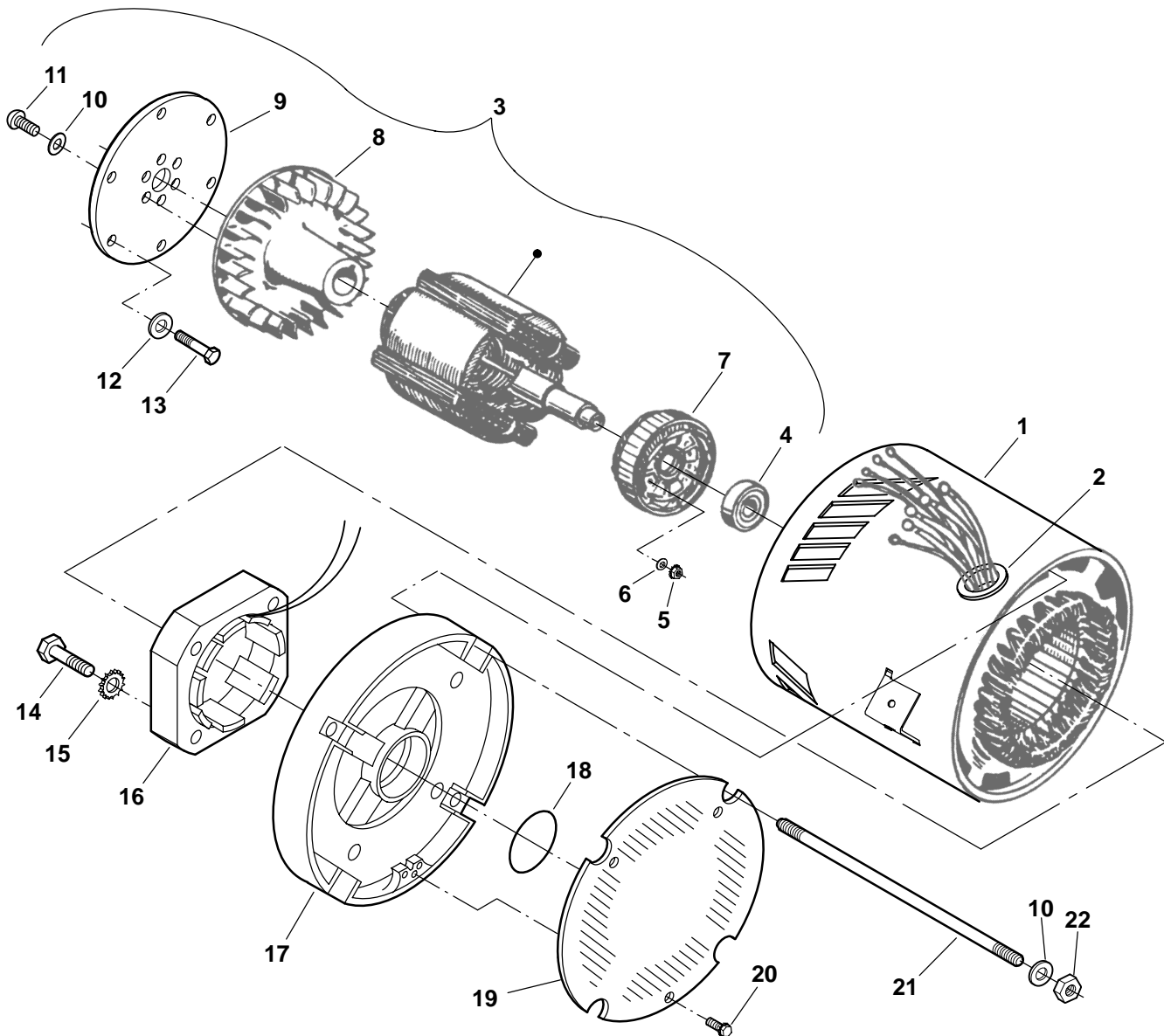

REF NO.	PART NO.	QTY USED	PART DESCRIPTION	REF NO.	PART NO.	QTY USED	PART DESCRIPTION
1			Stator, Generator (Includes Grommet)	11	815-0917-04	6	°Screw, Button Head Torx (3/8-16 x 1")
	220-4541-01	1	Single Phase	12	526-0399-41	6	Washer, Flat (M8)
	220-4560-01	1	Three Phase	13	800-2054	6	Screw, Hex Head Cap (M8 x 1.25 x 14mm)
			Begin Spec B	14	815-0843	4	Screw, Hex Head Thread Form (1/4")
	220-4541-05	1	Single Phase	15	853-0013	4	Washer, Lock ET (1/4")
	220-4560-05	1	Three Phase	16	220-4413-02	1	Stator, Exciter
2	508-0183	1	Grommet	17	211-0435-01	1	Endbell
3	201-3565-01	1	Rotor Assy, Generator (Includes Parts Marked °)	18	509-0094	1	Seal, O'Ring
4	510-0112	1	°Bearing, Ball	19	234-0989	1	Cover, Endbell
5	870-0131-01	2	°Nut, ET Hex (#10-32)	20	815-0181	3	Screw, ET Hex Head Thread Cutting (#10-32 x 1/2")
6	526-0399-11	2	°Washer, Flat (#10)	21	520-1008-01	4	Stud
7	201-3515-02	1	°Rotor, Exciter	22	862-0026-07	4	Nut, Hex (3/8-16)
8	205-0255	1	°Fan, Generator				
9	232-2826	1	°Disk, Rotor Drive				
10	526-0399-42	10	°Washer, Flat (3/8")				

° – Parts Included in Rotor Assy.

AC Control

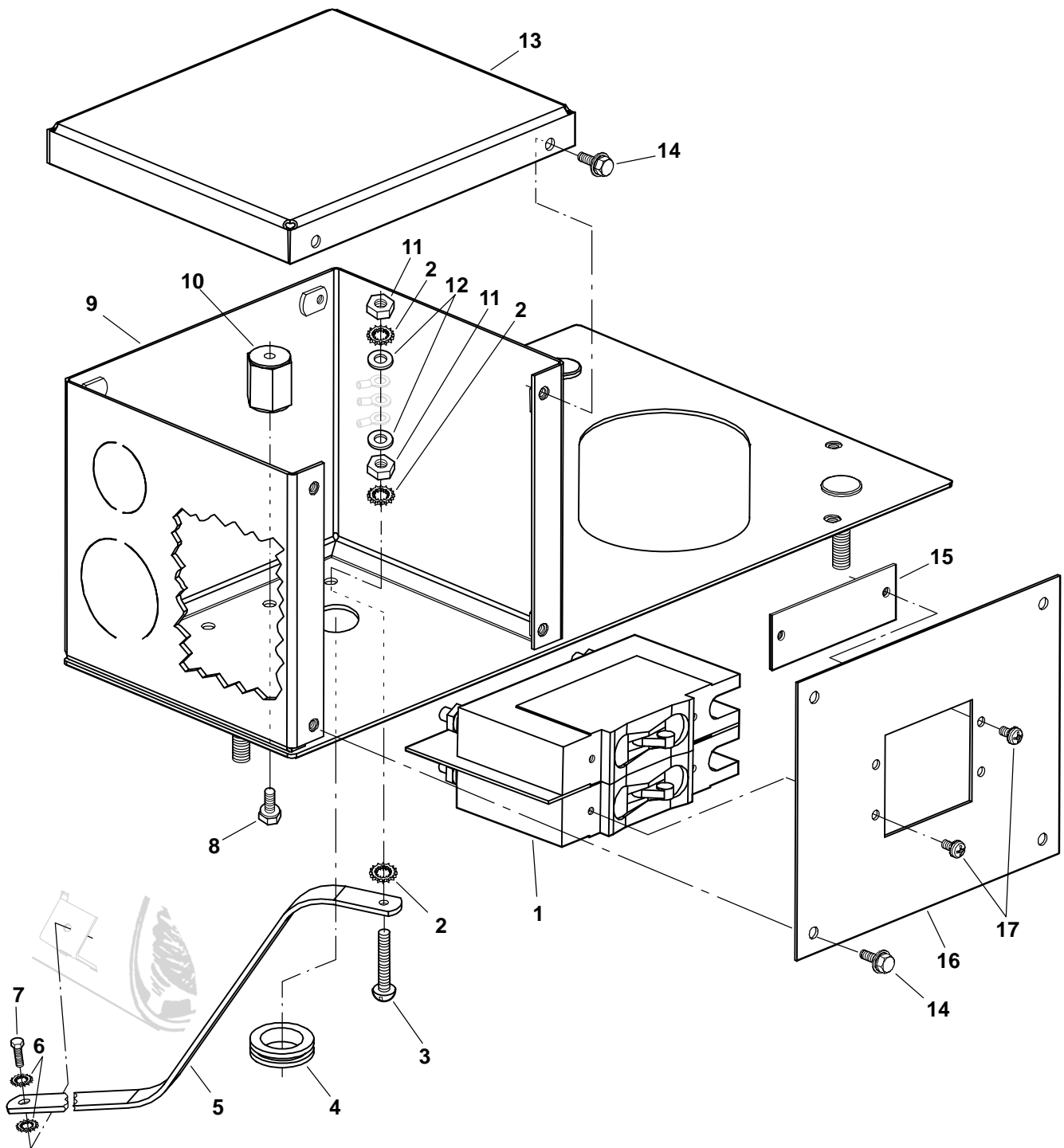

AC Control

REF NO.	PART NO.	QTY USED	PART DESCRIPTION	REF NO.	PART NO.	QTY USED	PART DESCRIPTION
1			Breaker, Circuit (CB4)	9			Box, Control
	320-1690-04	1	1 Pole		319-3203-03	1	Spec A
	320-1690-15	1	70A		319-3359-03	1	Begin Spec B
			30A	10			Standoff, Insulator
			2 Pole		332-2370	1	Single Phase
	320-1689-04	1	30A		332-2370	3	Three Phase
	320-1689-05	1	35A	11	871-0016	2	Nut, Hex Brass (1/4-20)
	320-1689-06	1	40A	12	526-0052	2	Washer, Flat Brass (1/4)
			3 Pole	13	319-3201-03	1	Cover, AC
	320-1891-05	1	15A	14	821-6001-02	6	Screw, Hex Head Sems (M5 x 0.8 x 12mm)
	320-1891-09	1	13A				
	320-1836-02	1	20A	15	320-1813-02	1	Plate, CB Cover (Used with Single Pole Circuit Breaker)
	320-1836-03	1	25A				
	320-1836-04	1	30A	16			Cover, Circuit Breaker
2	856-0006	3	Washer, EIT Lock (1/4")		319-3199-03	1	1 or 2 Pole CB
3	810-0155	1	Screw, Brass Round Head Machine (1/4-20 x 1.25")		319-3227-03	1	3 Pole CB
4	508-0278	1	Grommet	17			Screw, Pan Head Cross Recessed (#6-32 x 5/16")
5	337-2795	1	Strap, Bond		815-0550-01	4	1 or 2 Pole CB
6	853-0016	2	Washer, ET Lock (5/16")		815-0550-01	6	3 Pole CB
7			Screw, Hex Head Cap				
	800-3017-17	1	Spec A (M8 x 1.25 x 12mm)				
	800-3017-18	1	Begin Spec B (M8 x 1.25 x 16mm)				
8	821-0008	1	Screw, Lock Head Flange (Plated) (1/4-20 x 5/16")				

DC Control (Spec A)

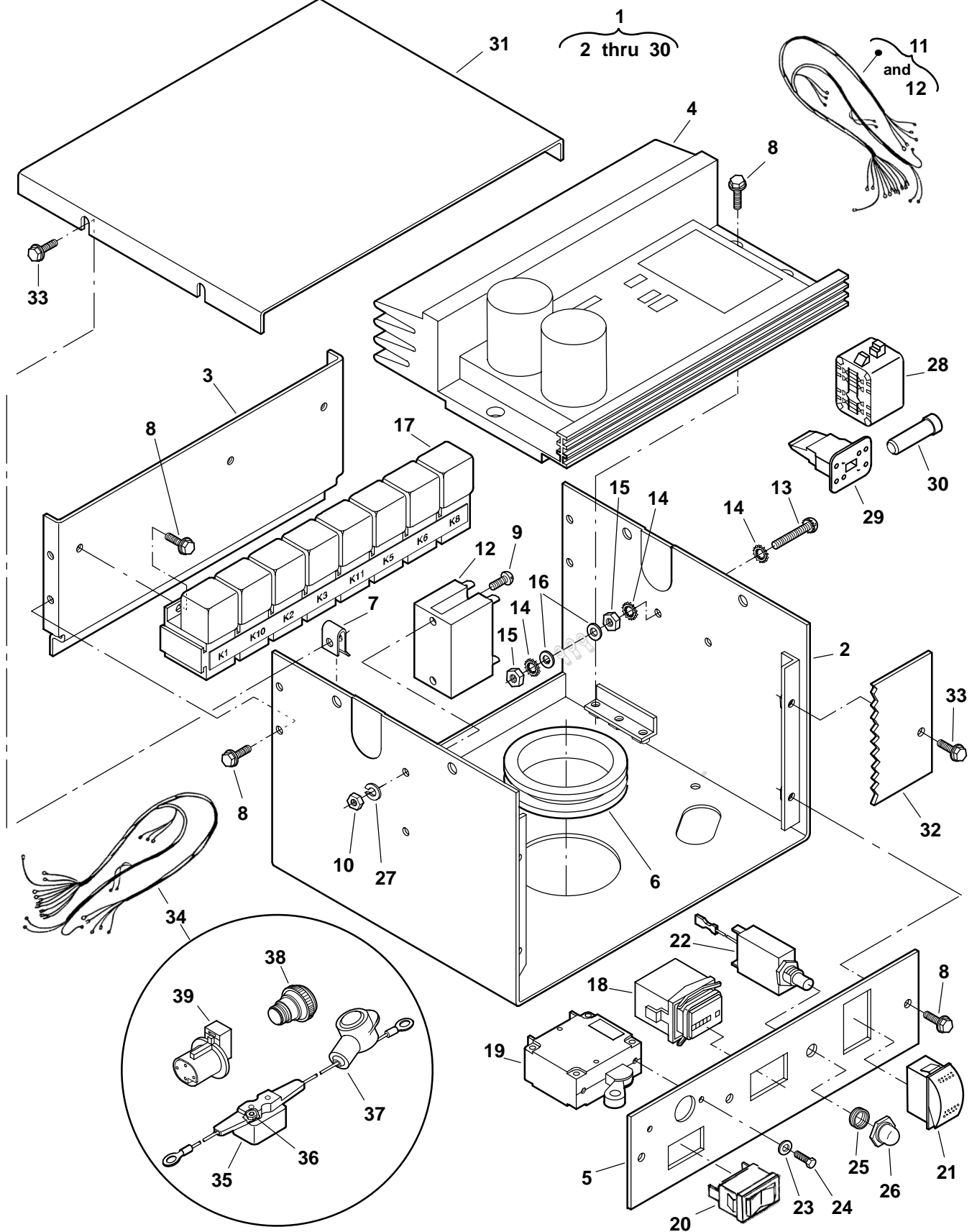

DC Control (Spec A)

REF NO.	PART NO.	QTY USED	PART DESCRIPTION	REF NO.	PART NO.	QTY USED	PART DESCRIPTION
1	300-4981-01	1	Box Assy, Control (Includes Parts Marked *)	17	307-2767	7	*Relay, SPDT (12V) (K1, K2, K3, K5, K6, K8, K10, K11)
2	319-3202-03	1	*Box, Control	18	302-2002	1	*Hourmeter
3	319-3213-04	1	*Panel, Rear Control	19	320-1862-01	1	*Breaker, Circuit (50A)
4	305-0896		Regulator, Voltage SRA	20	320-1140	1	*Breaker, Circuit (15A)
5	319-3212-02	1	*Panel, Control (Lower Portion)	21	308-1027	1	*Switch, Rocker
6	508-0116	1	*Grommet	22	320-1863	1	*Breaker & Terminal Assy
7	870-0398	4	*Clip, Nut	23	526-0399-05	2	*Washer, Flat (#6)
8	821-6001-02	12	*Screw, Hex Head Sems (M5 x 0.8 x 12mm)	24	800-0309-10	2	*Screw, Hex Head Machine (#6-32 x .25")
9	815-0862	2	*Screw, Cross Recessed (M4 x 0.7 x 10mm)	25	320-1954	1	*Adapter, Threaded
10	862-0026-52	2	*Nut, Hex (M4 x 0.7)	26	320-1953	1	*Boot, Pushbutton
11	338-3605-01	1	*Harness, DC (Includes All of the Following Not Illustrated Parts and K4 Relay)	27	850-0114-51	2	*Washer, Lock (M4)
	323-1549	1	Connector, Receptacle (J4)	28	323-1541	1	° Plug (8 Pin)
	323-1547	1	Wedge, Receptacle (J4)	29	323-1543	1	° Wedge, Plug
	323-1542	1	Connector, Receptacle (J3)	30	323-1591	2	° Plug, Seal
	323-1544	1	Wedge, Receptacle (J3)	31	319-3198-03	1	Cover, Control Box
	323-1546	1	Connector, Plug (P2)	32			Panel, Control
	323-1548	1	Wedge, Plug (P2)		319-3219-02	1	Without Gauges
	353-0053	1	Resistor (R1) (10 Ohm, 10W)		300-4983-01	1	With Gauges (See Separate Page for Components)
	352-0194	1	Resistor (R2) (10 Ohm, 5W)	33	821-6001-02	6	Screw, Hex Head Sems (M5 x 0.8 x 12mm)
	352-0195	1	Resistor (R3) (8.5 Ohm, 5W)	34	338-3606	1	Harness, Engine (Includes Parts Marked +)
	357-0030	3	Rectifier (CR1, CR2, CR3)	35	320-1928-01	1	+ Breaker, Circuit (CB3)
	323-1563	8	Socket, Relay	36	870-0131	2	+ Nut, ET Hex (#10-32)
	323-1767	1	Connector, Receptacle (J5)	37	416-1021-03	1	+ Boot, Engine Harness
	508-1105	1	Grommet	38	323-1134	AR	+ Plug, Circular (P5) (16 Pin)
	332-3556-04	1	Connector, Closed End	39	323-1765	AR	+ Housing, Connector (S3) (4 Pin)
12	307-2828-01	1	Relay (K4)				
13	815-0203	1	*Screw, ET Round Head Brass Machine (#10-32 x .88")				
14	856-0003	2	*Washer, EIT Lock (#10)				
15	871-0010	2	*Nut, Hex Brass (#10-32)				
16	526-0049	2	*Washer, Flat Brass (#10)				

* - Parts Included in Control Box Assy.

+ - Parts Included in Engine Harness.

° - Shipped Loose in Plastic Bag.

DC Control (Begin Spec B)

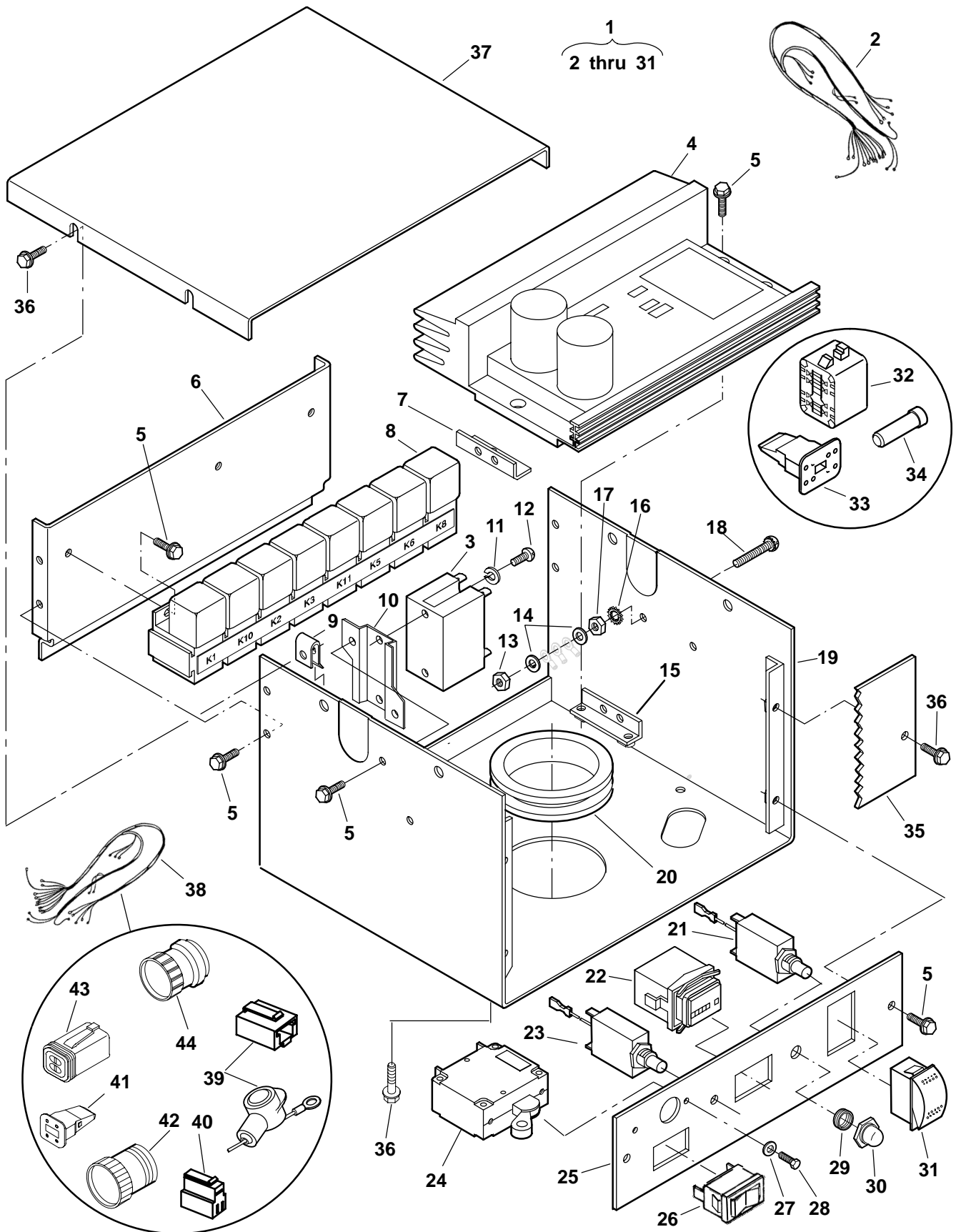

DC Control (Begin Spec B)

REF NO.	PART NO.	QTY USED	PART DESCRIPTION	REF NO.	PART NO.	QTY USED	PART DESCRIPTION
1			Box Assy, Control (Includes Parts Marked *)	18	815-0203	1	*Screw, ET Round Head Brass Machine (#10-32 x .88")
	300-5141-01	1	12V	19	319-3356-03	1	*Box, Control
	300-5141-02	1	24V	20	508-1095	1	*Grommet
2			*Harness, DC (Includes All of the Following Not Illustrated Parts and the K4 Relay)	21	320-1863	1	*Breaker & Terminal Assy (0.5A)
	338-3691-01	1	12V	22	302-2002	1	*Hourmeter
	338-3691-02	1	24V	23	320-1769-01	1	*Breaker, Field (2A)
	323-1549	1	Connector, Receptacle (J4)	24	320-1862-01	1	*Breaker, Circuit (50A)
	323-1547	1	Wedge, Receptacle (J4)	25	319-3430-02	1	*Panel, Control (Lower Portion)
	323-1542	1	Connector, Receptacle (J3)	26	320-1140	1	*Breaker, Circuit (15A)
	323-1544	1	Wedge, Receptacle (J3)	27	526-0399-05	2	*Washer, Flat (#6)
	323-1546	1	Connector, Plug (P2)	28	800-0309-10	2	*Screw, Hex Head Machine (#6-32 x .25")
	323-1548	1	Wedge, Plug (P2)	29	320-1954	1	*Adapter, Threaded
			Resistor (R1) (10 Ohm, 10W)	30	320-1953	1	*Boot, Pushbutton
	353-0053	1	12V	31	308-1027	1	*Switch, Rocker (S1)
	352-0197	1	24V	32	323-1541	1	° Plug (8 Pin)
	357-0030	3	Rectifier (CR1, CR2, CR3)	33	323-1543	1	° Wedge, Plug
	323-1563	8	Socket, Relay (K1, K2, K3, K5, K6, K8, K10, K11)	34	323-1591	2	° Plug, Seal
	323-1799	1	Connector, Receptacle (J5)	35			Panel, Control
	508-1105	1	Grommet		319-3381	1	Without Gauges
	323-1801	1	Connector, Strain Relief				With Gauges (Kit) (See Separate Page for Components)
3			Relay (K4) (Part of DC Harness)		300-5038	1	12V
	307-2828-01	1	12V		300-5039	1	24V
	307-2828-02	1	24V	36	821-6001-02	6	Screw, Hex Head Sems (M5 x 0.8 x 12mm)
4	305-0896	1	*Regulator, Voltage (AVR)	37	319-3355-03	1	Cover, Control Box
5	821-6001-02	18	*Screw, Hex Head Sems (M5 x 0.8 x 12mm)	38	338-3692	1	Harness, Engine (Includes Parts Marked +)
6	319-3357-03	1	*Panel, Rear Control				Connector/Boot
7	319-3401-03	1	*Support, Voltage Regulator	39			Boot (24V)
8			*Relay (K1, K2, K3, K5, K6, K8, K10, K11)		416-1021-03	1	+ Connector, Plug (12V) (1 Position)
	307-2767	7	12V SPDT		323-1791	1	+ Connector, Plug (3 Position)
	307-2819	7	24V	40	323-1792	1	+ Wedge, Plug (4 Pin)
9	870-0398	4	*Clip, Nut	41	323-1548	AR	+ Connector, Plug (16 Pin) (P5)
10	319-3399-03	1	*Bracket, Relay	42	323-1798	AR	+ Plug (4 Pin)
11	850-0114-51	1	*Washer, Lock (M4)	43	323-1546	AR	+ Connector, Strain Relief
12	815-0862	2	*Screw, Cross Recessed (M4 x 0.7 x 10mm)	44	323-1801	AR	
13	870-0131	1	*Nut, ET Hex (#10-32)				
14	526-0049	2	*Washer, Flat Brass (#10)				
15	319-3296-03	1	*Support, Voltage Regulator				
16	856-0003	1	*Washer, EIT Lock (#10)				
17	871-0010	1	*Nut, Hex Brass (#10-32)				

* - Parts Included in Control Box Assy.

+ - Parts Included in Engine Harness.

° - Shipped Loose in Plastic Bag.

Control Panel Components

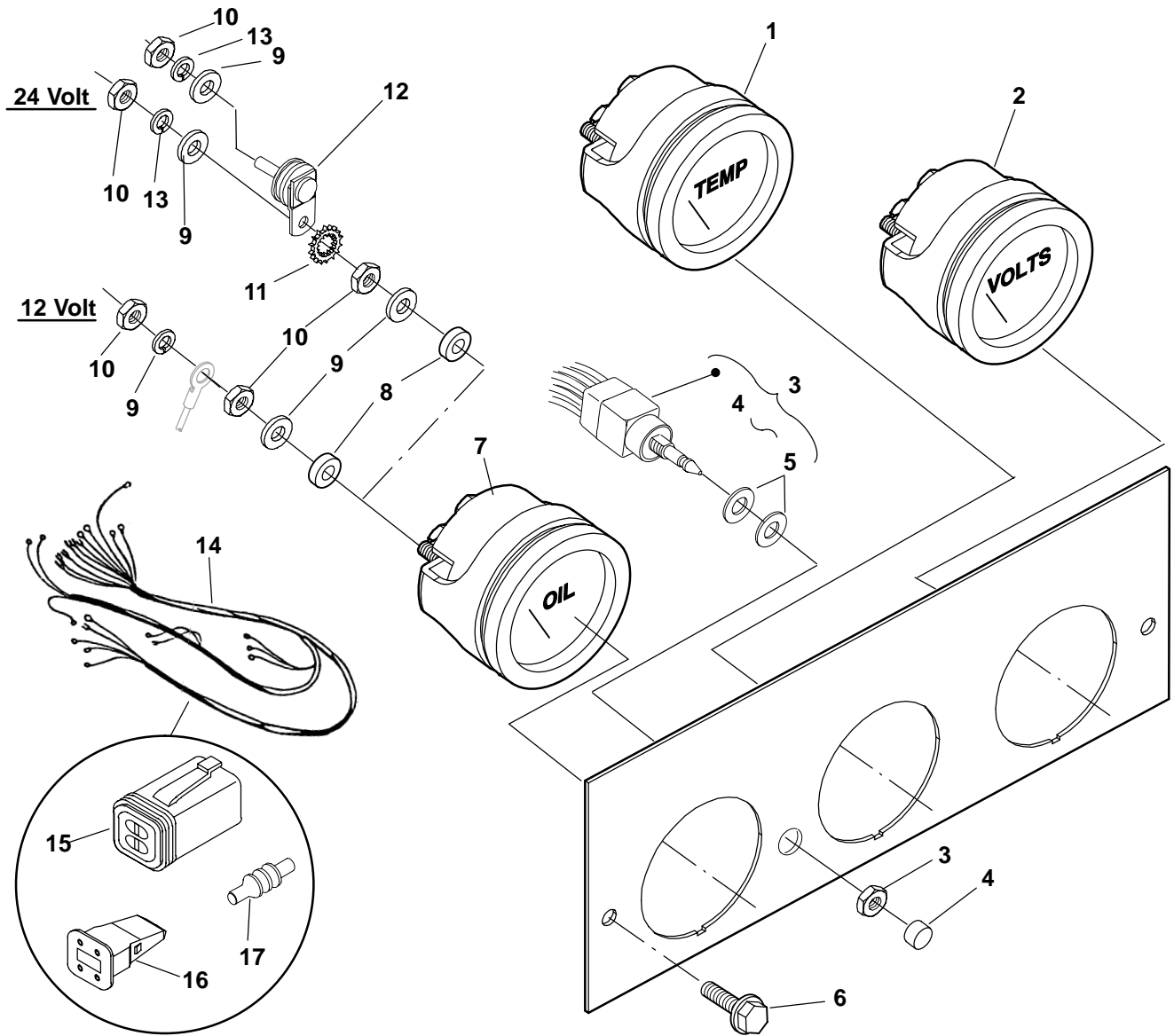

REF NO.	PART NO.	QTY USED	PART DESCRIPTION
	300-5038	1	Kit, Gauge Panel
	300-5039	1	12V
1	193-0351	1	24V
		1	Gauge, Coolant Temperature (M3)
2			Voltmeter (M4)
	302-1641	1	12V (8-18V)
	302-1642	1	24V (16-36V)
3	300-4835-01	1	Kit, Dual Gauge Switch (Includes Switch, Cap, Nut and Washers)
4	308-1072	1	Cap, Switch
5	850-0038	2	Washer, Flat (1/4)
6	821-6001-02	2	Screw, Hex Head Sems (M5 x 12)
7	193-0352	1	Gauge, Oil Pressure (M2)
8	526-0409	8	Washer, Nylon (.194")

REF NO.	PART NO.	QTY USED	PART DESCRIPTION
9			Washer, Brass Flat (#10)
	526-0049	16	12V
	526-0049	18	24V
10			Nut, Brass Hex (#10-32)
	871-0010	16	12V
	871-0010	18	24V
11	853-0008	1	Washer, ET Lock (#10)
12	193-0250	1	Resistor
13			Washer, Lock (#10)
	850-0030	8	12V
	850-0030	10	24V
14	338-3619	1	Harness, Gauge Panel (Includes Connector, Wedge and Plug)
15	323-1546	1	Connector, Plug (P4)
16	323-1548	1	Wedge, Plug
17	323-1712	6	Plug, Cavity

Control Mount

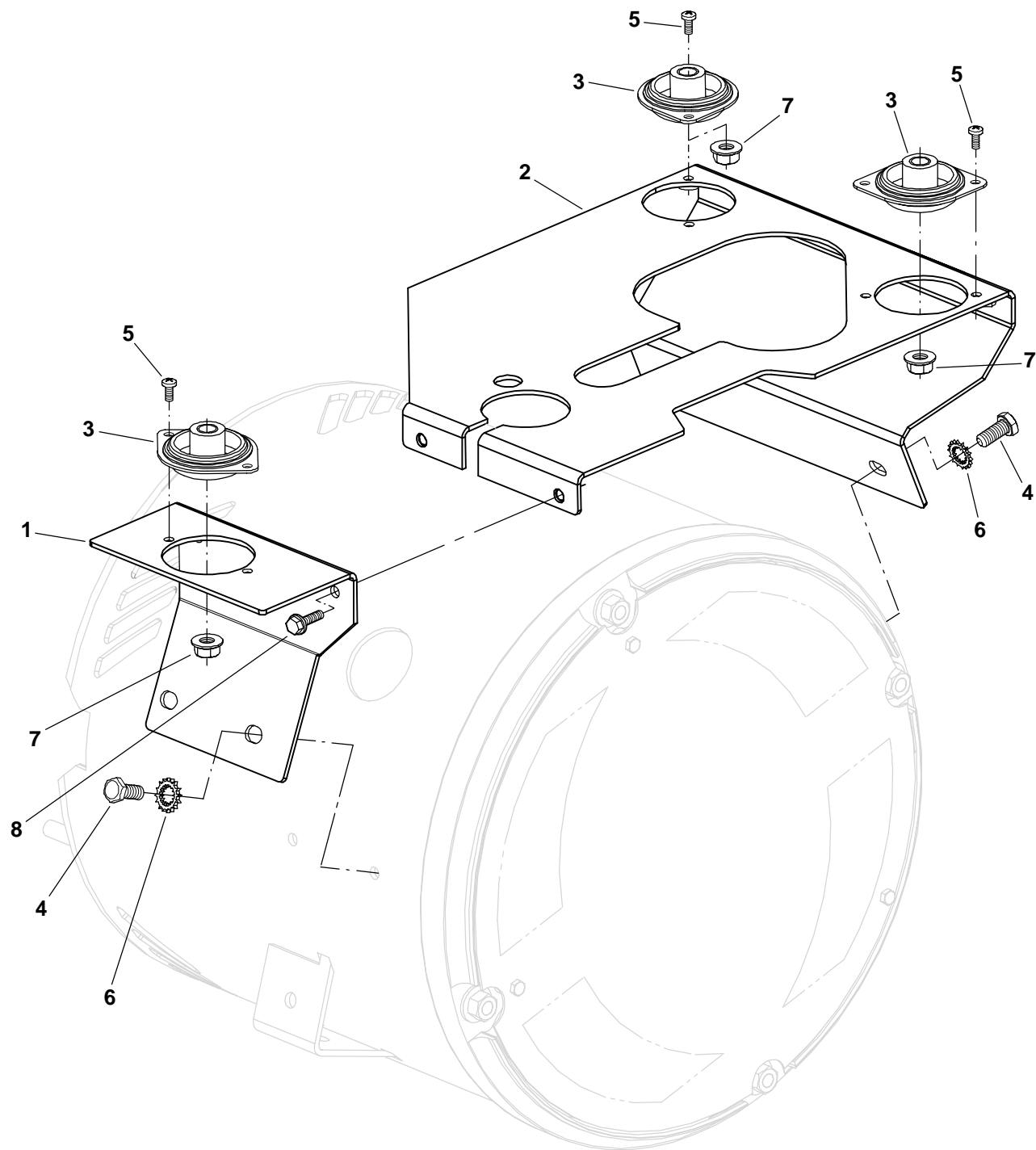

REF NO.	PART NO.	QTY USED	PART DESCRIPTION	REF NO.	PART NO.	QTY USED	PART DESCRIPTION
1	319-3204-05	1	Panel, Rear Saddle	5	815-0862	6	Screw (M4 x 0.7 x 10mm)
	319-3204-04	1	Spec A (White)	6	856-0008	4	Washer, EIT Lock (5/16")
			Begin Spec B (Black)	7	870-0257	3	Nut (5/16-18)
2			Saddle, Control	8	821-6002-02	2	Screw, Hex Head Sems (M6 x 1 x 12mm)
	319-3211-05	1	Spec A				
	319-3360-04	1	Begin Spec B				
3	402-0681	3	Isolator, Vibration				
4	815-0236	4	Screw, Hex Head Thread Cutting (5/6-18 x 5/8")				

Basic Remote Control Panel

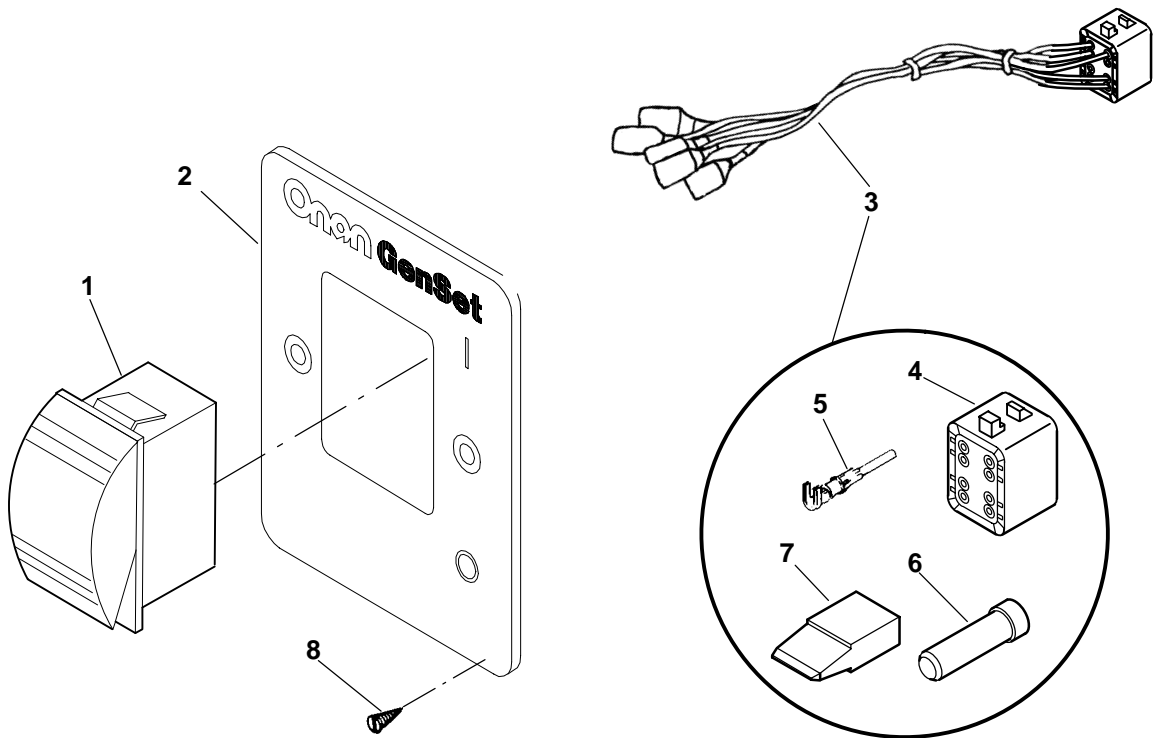

REF NO.	PART NO.	QTY USED	PART DESCRIPTION
			Kit, Basic Panel
	300-4990-01	1	12V
	300-4990-02	1	24V
1	308-1062	1	Switch, Rocker (S11)
	308-1062-01	1	12V
	308-1062-01	1	24V
2	319-2339-02	1	Panel, Remote Includes Printing)
3	338-3598	1	Harness, Remote Panel (Includes Parts Marked *)

REF NO.	PART NO.	QTY USED	PART DESCRIPTION
4	323-1541	1	*Plug (8 Pin) (J4)
5	323-1492	5	*Pin, Contact
6	323-1591	3	*Plug, Seal
7	323-1543	1	*Wedge, Plug (8 Pin)
8	815-0910	2	Screw, Wood (#6 x 1)

* – Parts Included in Remote Panel Harness.

Deluxe Remote Control Panel W/Hour Meter

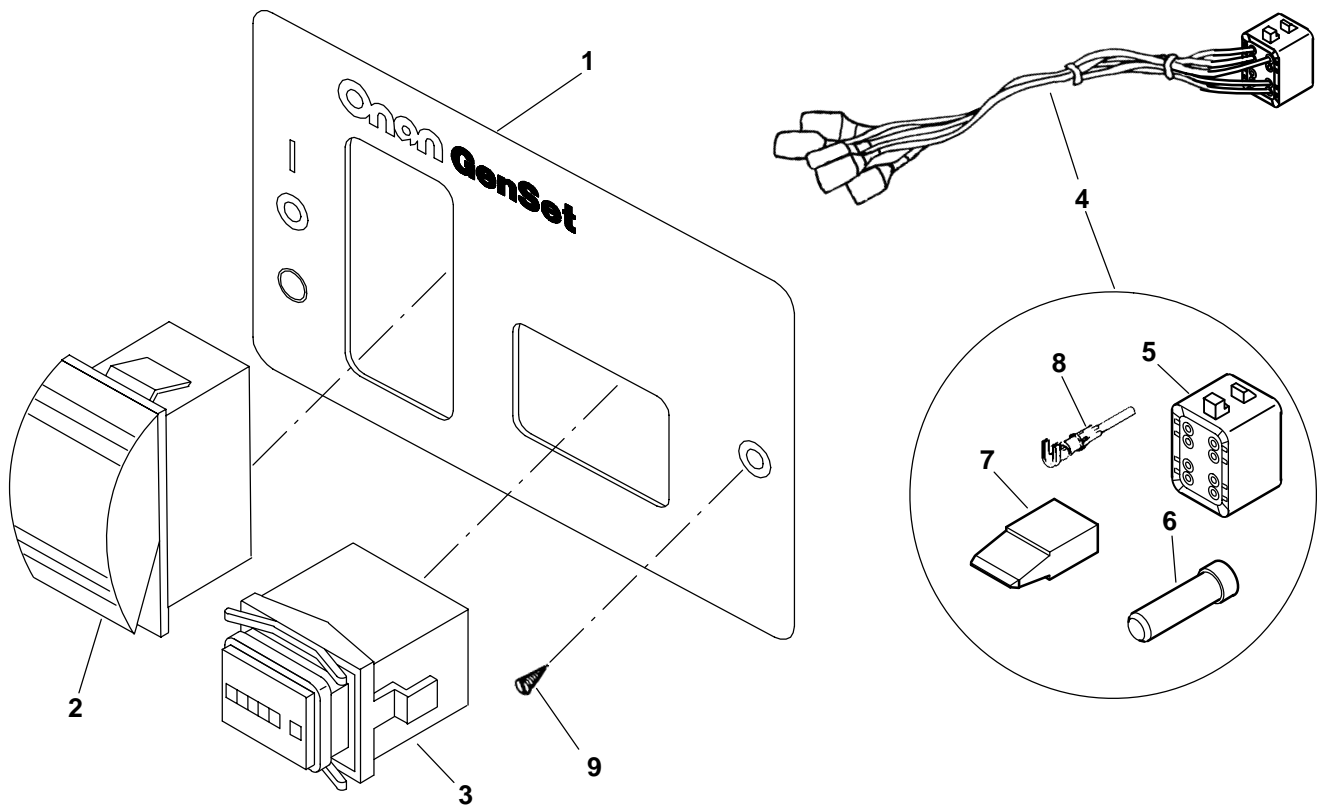

REF NO.	PART NO.	QTY USED	PART DESCRIPTION
	300-4991-01	1	Kit, Deluxe Panel
	300-4991-02	1	12V
1	319-2340-04	1	Panel, Remote Printed
2			Switch, Rocker (S11)
	308-1062	1	12V
	308-1062-01	1	24V
3	302-2002	1	Meter, Hour (M11)
4	338-3599	1	Harness, Remote Panel (Includes Parts Marked *)

REF NO.	PART NO.	QTY USED	PART DESCRIPTION
5	323-1541	1	*Plug (8 Pin) (J4)
6	323-1591	3	*Plug, Connector
7	323-1543	1	*Wedge, Plug (8 Pin)
8	323-1492	5	*Pin, Contact
9	815-0910	2	Screw, Wood (#6 x 1)

* – Parts Included in Remote Panel Wiring Harness.

Deluxe Remote Control Panel W/Volt Meter

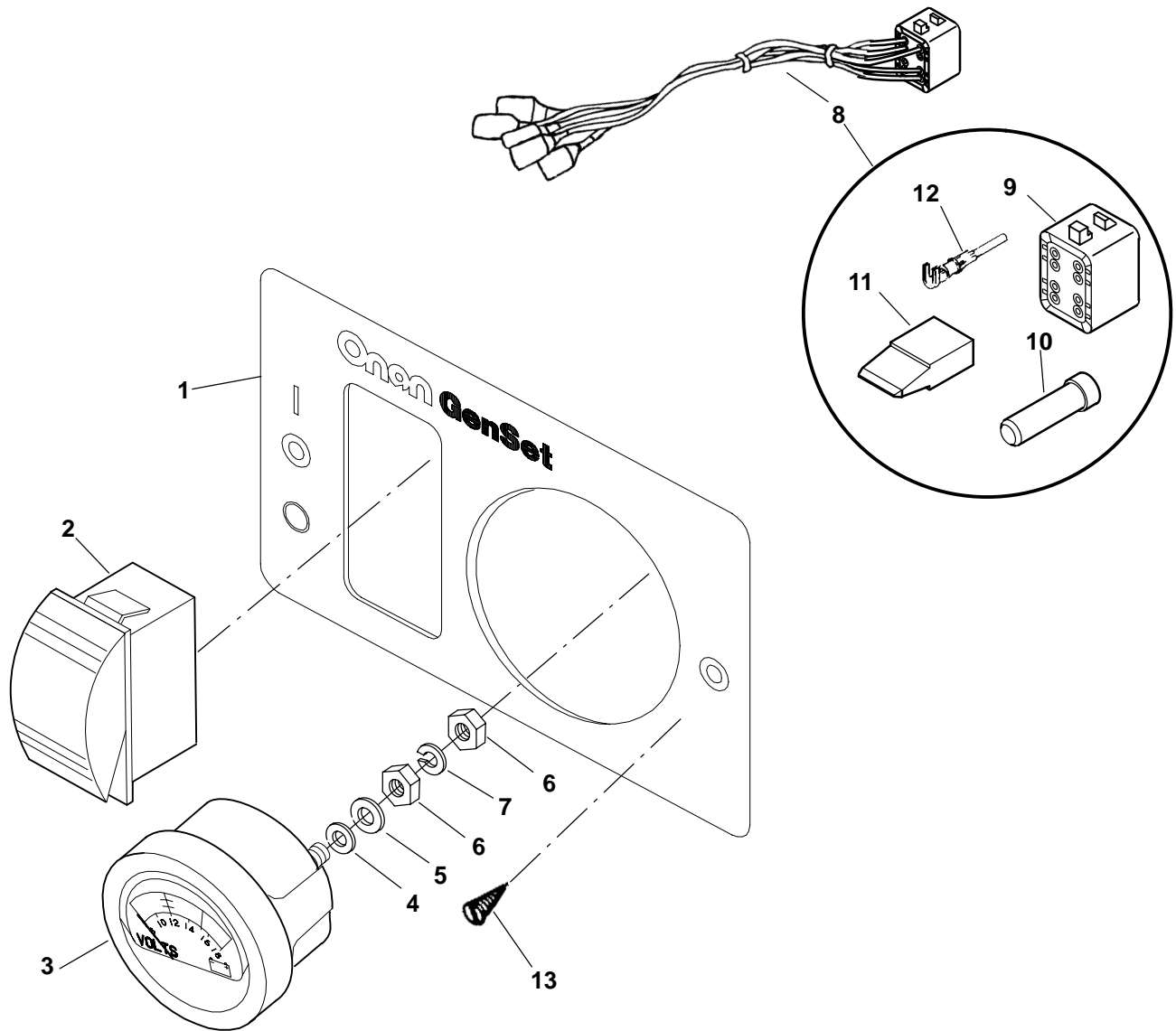

REF NO.	PART NO.	QTY USED	PART DESCRIPTION
			Kit, Remote Panel
	300-4989-01	1	12V
	300-4989-02	1	24V
1	319-3132-01	1	Panel, Remote Printed
2			Switch, Rocker (S11)
	308-1062	1	12V
	308-1062-01	1	24V
3			Meter, Volt (M14)
	302-1641	1	12V (8-18V)
	302-1642	1	24V (16-36V)
4	526-0409	2	Washer, Nylon
5	526-0049	4	Washer, Flat

REF NO.	PART NO.	QTY USED	PART DESCRIPTION
6	871-0010	4	Nut, Hex Brass (10-32)
7	850-0030	2	Washer, Lock
8	338-3597	1	Harness, Remote Panel (Includes Parts Marked *)
9	323-1541	1	*Plug (8 Pin) (J4)
10	323-1591	3	*Plug, Connector
11	323-1543	1	*Wedge, Plug (8 Pin)
12	323-1492	5	*Pin, Contact
13	815-0910	2	Screw, Wood (#6 x 1)

* - Parts Included in Remote Panel Wiring Harness.

Remote Gauge Control Panel

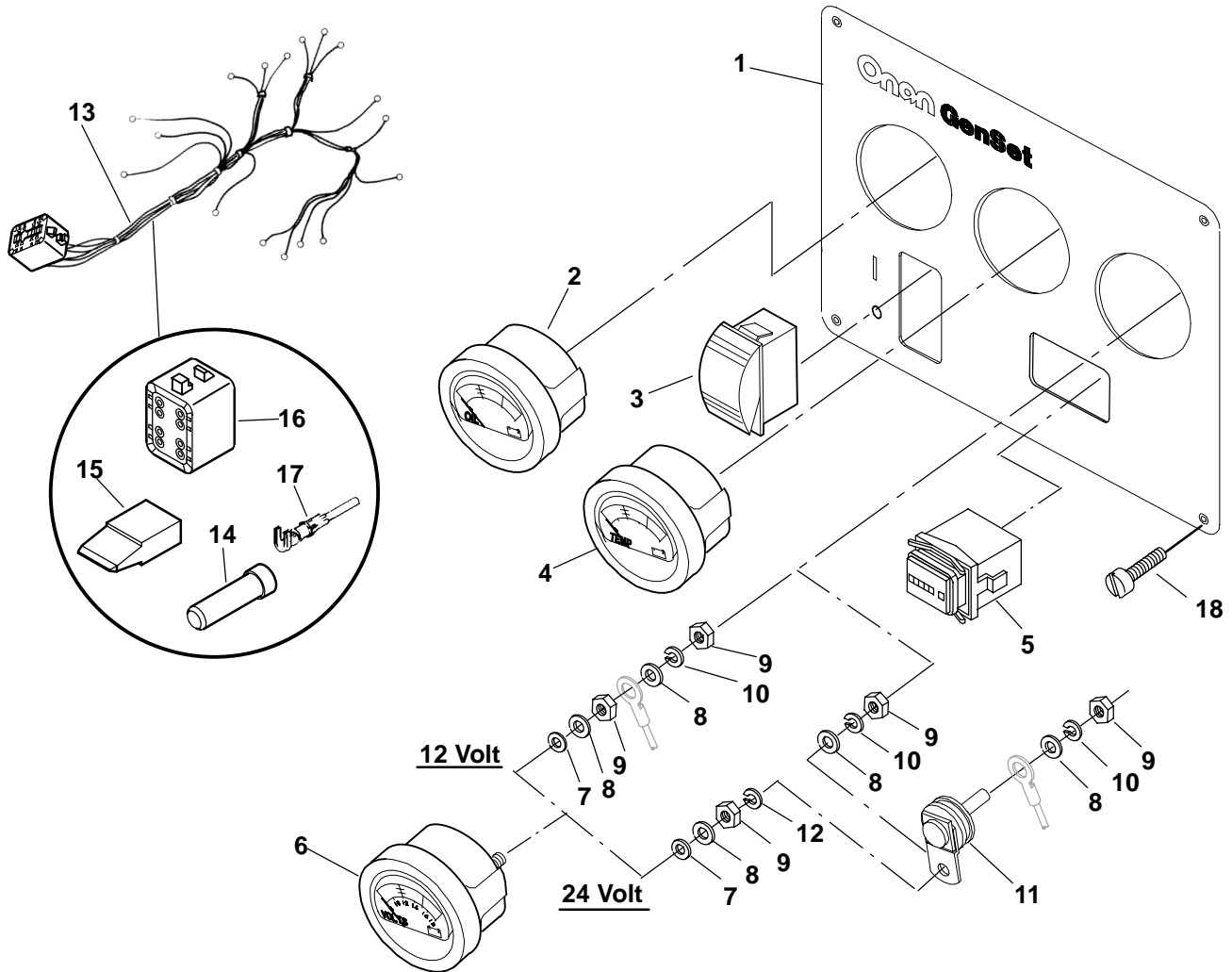

REF NO.	PART NO.	QTY USED	PART DESCRIPTION	REF NO.	PART NO.	QTY USED	PART DESCRIPTION
	300-5018-01	1	Kit, Remote Gauge Panel	10	850-0030	8	Washer, Lock (#10)
	300-5018-02	1	12V		850-0030	10	12V
1	319-3254-02	1	24V	11	193-0250	2	Resistor (24V Only)
2	193-0352	1	Panel, Remote	12	853-0008	2	Washer, ET Lock (#10)
3			Gauge, Oil Pressure (M12)				(24V Only)
	308-1062	1	Switch, Rocker (SPDT) (S11)				(24V Sets Only)
	308-1062-01	1	12V Sets	13	338-3625	1	Harness, Remote Panel
4	193-0351	1	24V Sets				(Includes Parts Marked +)
			Gauge, Water Temperature	14	323-1591	1	+Plug, Seal
			(M13)	15	323-1543	1	+Wedge, Plug (8 Pin)
5	302-2002	1	Meter, Running Time (M11)	16	323-1541	1	+Plug (8 Pin) (P4)
6			Meter, Volt (M14)	17	323-1492	7	+Contact, Socket
	302-1641	1	12V Sets (8-18V)	18	808-0023	4	Screw, Pan Head Sheet Metal
	302-1642	1	24V Sets (18-34V)				(#8 x .50)
7	526-0409	8	Washer, Nylon (.194")				
8			Washer, Brass Flat (#10-32)				
	526-0049	16	12V				
	526-0049	18	24V				
9			Nut, Brass Hex (#10-32)				
	871-0010	16	12V				
	871-0010	18	24V				

+ - Parts Included in Remote Panel Harness

Wiring Harnesses

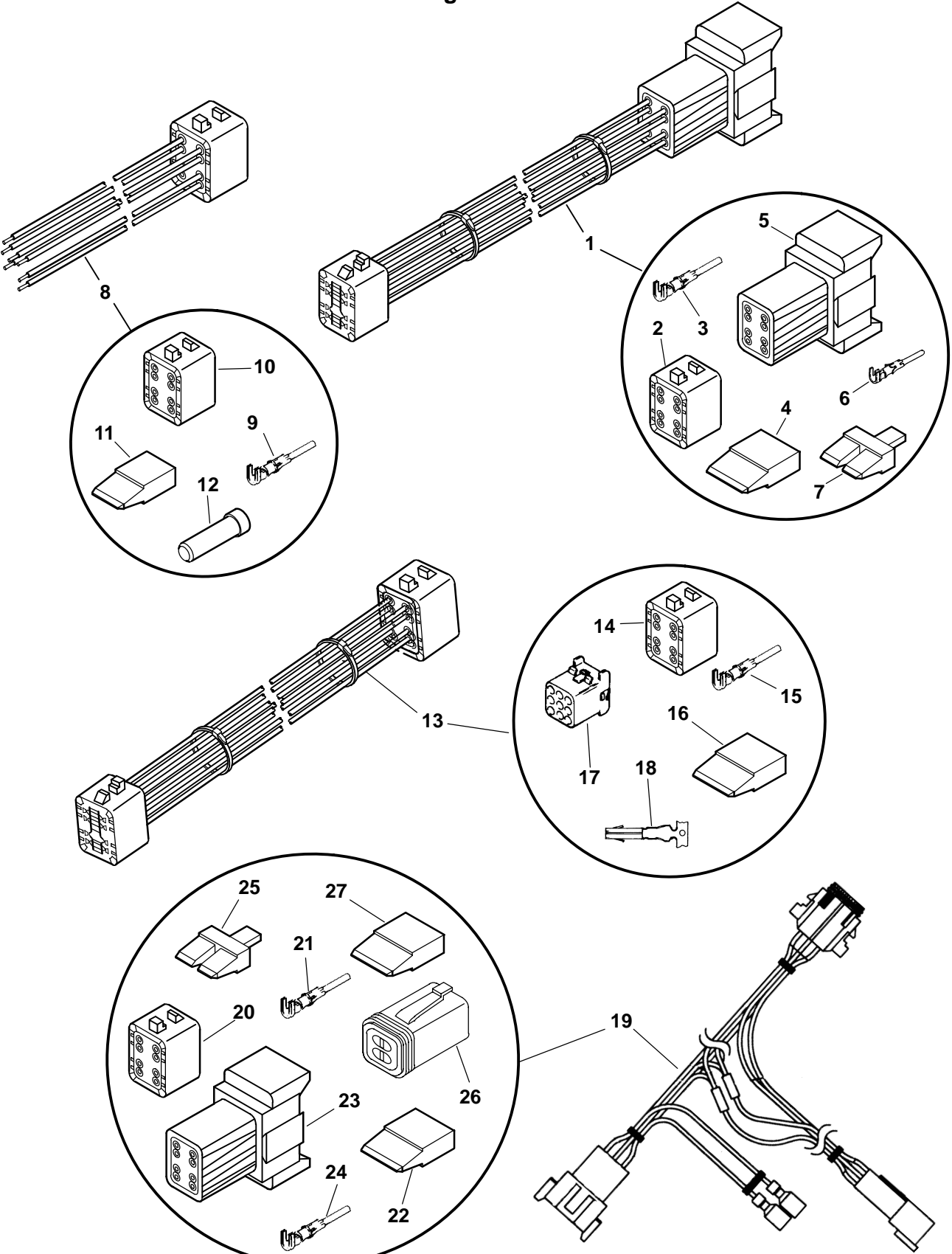

Wiring Harnesses

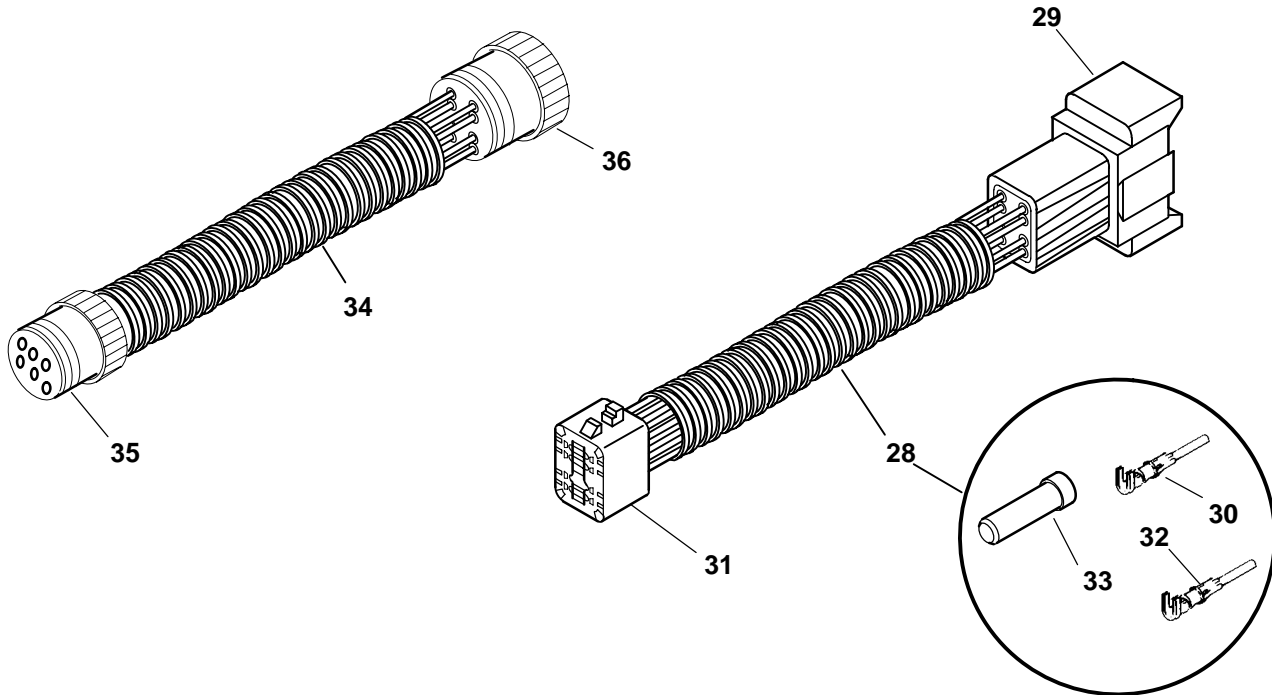

REF NO.	PART NO.	QTY USED	PART DESCRIPTION	REF NO.	PART NO.	QTY USED	PART DESCRIPTION
1			Harness, Remote Extension (Includes Parts Marked #)	19	338-3697	1	Harness, Junction
	338-3167	1	15 feet	20	323-1541	1	°Plug (9 Pin)
	338-3168	1	25 feet	21	323-1492	AR	°Terminal, Socket
	338-3169-00	1	45 feet	22	323-1543	1	°Wedge, Plug (8 Pin)
	338-3169-01	1	75 feet	23	323-1542	1	#Receptacle (8 Pin)
	338-3169-02	1	100 feet	24	323-1491	8	#Terminal, Pin
	338-3169-03	1	150 feet	25	323-1544	1	#Wedge, Receptacle (8 Pin)
2	323-1541	1	#Plug (8 Pin)	26	323-1549	1	Socket, Recrptacke (4 Pin)
3	323-1492	8	#Terminal, Socket	27	323-1547	1	Wedge, Lock Receptacle (4 Pin)
4	323-1543	1	#Wedge, Plug (8 Pin)	28	338-3643	1	Harness, Remote Control Box AVR Extension (Includes Connectors, Terminals and Plugs)
5	323-1542	1	#Receptacle (8 Pin)	29	323-1542	1	Connector, Receptacle
6	323-1491	8	#Terminal, Pin	30	323-1491	AR	Terminal, Pin
7	323-1544	1	#Wedge, Receptacle (8 Pin)	31	323-1541	1	Connector, Plug
8	338-3098	1	Harness, Pigtail (12") (Includes Parts Marked *)	32	323-1492	AR	Terminal, Socket
9	323-1492	7	*Terminal, Socket	33	323-1591	3	Plug
10	323-1541	1	*Plug (8 Pin)	34			Harness, Remote Control Box Engine Extension (Includes Connector and Plug)
11	323-1543	1	*Wedge, Plug (8 Pin)		338-3644	1	Spec A
12	323-1591	1	*Plug, Connector		338-3730	1	Begin Spec B
13			Harness, Adapter (Includes Parts Marked °)	35	323-1767	1	Connector, Receptacle
	338-3695	1	Single Circuit for On/Off /Preheat	36	323-1134	1	Plug, Circular
	338-3696	1	Two Circuits for On/Off and Preheat				
14	323-1541	1	°Plug (9 Pin)				
15	323-1492	AR	°Terminal, Socket				
16	323-1543	1	°Wedge, Plug (8 Pin)				
17	323-1325	1	°Cap, Connector				
18	323-1200	AR	°Socket, Contact				

– Parts Included in Remote Extension Harness.

* – Parts Included in Custom Pigtail Harness

° – Parts Included in Adapter Harness.

Manual Transfer Switch

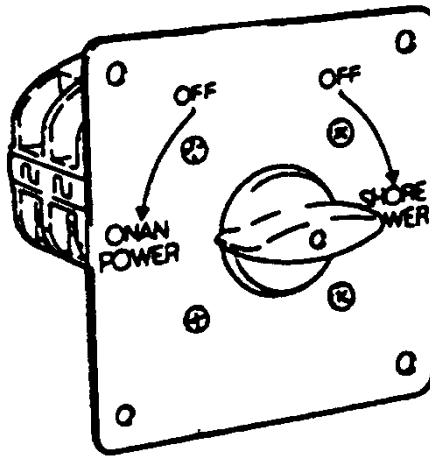

REF NO.	PART NO.	QTY USED	PART DESCRIPTION
	308-0269	1	Switch, On Shore/Off Shore Rotary 120V (2 Wire)
	308-0270	1	120/240V (3 Wire)

Labels, Gasket Kits

REF NO.	PART NO.	QTY USED	PART DESCRIPTION	REF NO.	PART NO.	QTY USED	PART DESCRIPTION
	098-7525	1	Label, Bat B+		098-6996	1	Label, No Step (Housed Sets Only)
	098-7473	1	Label, Control (K-Relay)		098-5338	1	Label, No Step
	098-7458	1	Label, Control Panel (w/Gauges)		098-6388-01	1	Label, Phone Info
	098-7523	1	Label, Control (M1, CB)		098-1714	1	Label, Onan (Housed Sets Only)
	098-7468	1	Label, Control (M2, M3, M4)		098-7493	1	Label, Reconnection
	098-7524	1	Label, Control (Fault Breaker, Emergency Stop)		098-7521	1	Label, Schematic (DC)
	098-7459	1	Label, Control Panel (w/o Gauges)		098-7513	1	Label, Service Parts (Spec B)
	098-7474	1	Label, Control Panel (Inside)		098-7471	1	Label, Service Parts (Spec A)
	098-7460	1	Label, Control (Outside)		098-6995	4	Label, Warning (Exposed Belts) (Housed Sets Only)
	098-5161	1	Label, Coolant (Housed Sets Only)		098-5755	1	Label, Warning (Hazardous Voltage)
	098-7159	1	Label, Coolant		098-5667	1	Label, Warning (Hot Pressurized Coolant)
	098-5347	1	Label, Danger (High Voltage)		098-6074-02	1	Label, Warning (Operation, Maintenance and Service...)
	098-7246	1	Label, Dual Gauge		098-4798-01	1	Label, Warning (Rotating Parts) (Unhoused Sets Only)
	098-7472	1	Label, Fire Port (Housed Sets Only)				
	098-2235-02	1	Label, Ground				
	185-5796	1	Label, Instruction				
	098-6997	1	Label, Lifting Eye (Housed Sets Only)				

Numerical Index

<u>Part No.</u>	<u>Page</u>	<u>Part No.</u>	<u>Page</u>	<u>Part No.</u>	<u>Page</u>	<u>Part No.</u>	<u>Page</u>
098-1714, 81		130-3572, 46		132-0380, 44		155-3218, 38	
098-2235-02, 81		130-3573, 46		140-2898, 49		155-3233, 51	
098-4798-01, 81		130-3574, 46		140-3078, 49		155-3240, 51	
098-5161, 81		130-3721, 51		149-1908-05, 39, 40		155-3261-02, 51	
098-5338, 81		130-4434, 43		149-1914-01, 40		185-2072, 25	
098-5347, 81		130-4703, 59		149-1949, 40		185-2076, 25	
098-5667, 81		130-4739-04, 43		149-1952, 40		185-2080, 25	
098-5755, 81		130-4740-02, 43		149-1953, 40		185-2095, 7, 22	
098-6074-02, 81		130-4752-04, 59		149-2045, 40		185-2096, 48	
098-6388-01, 81		130-4753-04, 59		149-2046, 40		185-2115, 7	
098-6995, 81		130-4803-02, 43		149-2047, 40		185-2124, 28	
098-6996, 81		130-4847-03, 59		149-2100, 37		185-2128, 7	
098-6997, 81		130-4869-03, 59		149-2106, 37		185-2170, 11	
098-7159, 81		130-4870, 59		149-2235, 37		185-2171, 33	
098-7246, 81		130-4945-03, 59		149-2312, 39		185-2178, 11	
098-7458, 81		130-4985-03, 43		149-2313, 39		185-2179, 25	
098-7459, 81		130-5169, 43		149-2331-01, 37		185-2181, 33	
098-7460, 81		130-5170, 43		149-2600-05, 37		185-2183, 33	
098-7468, 81		130-5176, 43		149-2601, 37		185-2184, 25	
098-7471, 81		132-0358, 43, 44		149-2602, 37		185-2185, 33	
098-7472, 81		132-0360, 44		149-2609-02, 37		185-2186, 33	
098-7473, 81		132-0361, 44		149-2618-04, 37		185-2188, 7, 22	
098-7474, 81		132-0362, 44		150-1733, 41		185-2233, 7	
098-7493, 81		132-0363, 44		150-2555, 41		185-2245, 33	
098-7513, 81		132-0364, 44		150-2668-02, 41		185-2246, 33	
098-7521, 81		132-0365, 44		150-2699-02, 41		185-2249, 33	
098-7523, 81		132-0366, 44		150-2706, 41		185-2267, 33	
098-7524, 81		132-0367, 44		154-3019, 51		185-2268, 33	
098-7525, 81		132-0368, 44		155-1002, 38, 53		185-2269, 33	
100-3616-01, 7		132-0369, 44		155-2029, 38, 53		185-2270, 33	
100-3616-02, 7		132-0370, 44		155-2030, 38		185-2271, 33	
102-1485, 47		132-0371, 44		155-2033, 51		185-2272, 33	
110-3827, 25		132-0372, 44		155-2666-01, 51		185-2284, 16, 17, 18, 23	
115-0025, 41		132-0373, 44		155-3146, 51		185-2291, 27	
120-1330-03, 47		132-0374, 44		155-3147, 53		185-2338, 7	
120-1330-04, 47		132-0375, 44		155-3149, 53		185-2343, 48	
120-1331-03, 47		132-0376, 44		155-3179, 45		185-2345, 23	
122-0832, 47		132-0377, 44		155-3199, 7		185-2347, 17	
130-2333, 51		132-0378, 44		155-3216, 38		185-2349, 27, 28	
130-3571, 46		132-0379, 44		155-3217, 38		185-2351, 16, 17	

Numerical Index

<u>Part No.</u>	<u>Page</u>	<u>Part No.</u>	<u>Page</u>	<u>Part No.</u>	<u>Page</u>	<u>Part No.</u>	<u>Page</u>
185-2359, 16, 17, 28		185-5560, 9		185-5745, 29		185-6442, 13	
185-2367, 7		185-5612, 23		185-5770, 31		185-6445, 26	
185-2380, 16, 26		185-5615, 23		185-5771, 31, 36		185-6468, 7	
185-2384, 27		185-5623, 20		185-5772, 31		185-6469, 7	
185-2385, 23		185-5624, 20		185-5777, 31, 36		185-6471, 7	
185-2386, 15		185-5625, 20		185-5782, 31, 36		185-6472, 7	
185-2387, 9, 19		185-5639, 21		185-5783, 31, 36		185-6475, 22	
185-2388, 9, 16, 17, 26, 30, 34, 35		185-5640, 21		185-5784, 31, 36		185-6476, 22	
185-2389, 15, 48, 49		185-5641, 21		185-5791, 31		185-6477, 22	
185-2390, 14		185-5643, 21		185-5796, 81		185-6479, 22	
185-2391, 14		185-5644, 21		185-5798, 20		185-6480, 28	
185-2403, 7, 30		185-5645, 21		185-5820, 21		185-6481, 28	
185-2411, 22		185-5646, 21		185-5826, 26		185-6482, 28	
185-2412, 7		185-5647, 21		185-5833, 28		185-6483, 28	
185-2413, 22		185-5649, 21		185-5835, 28		185-6484, 28	
185-2461, 16, 17		185-5650, 21		185-5843, 7		185-6485, 28	
185-2564, 11, 34, 35		185-5652, 21		185-5845, 7		185-6486, 28	
185-2565, 7		185-5653, 21		185-5869, 28		185-6487, 28	
185-2572, 30, 34, 35		185-5654, 21		185-5924, 8		185-6490, 28	
185-2578, 20		185-5655, 21		185-5938, 8		185-6491, 28	
185-2658, 12		185-5658, 21		185-5941, 8		185-6492, 28	
185-3071, 30		185-5659, 21		185-5942, 8		185-6493, 28	
185-3078, 48		185-5661, 21		185-5943, 8		185-6499, 27	
185-3080, 28		185-5662, 21		185-5959, 15, 19		185-6500, 27	
185-3093, 15		185-5663, 21		185-5960, 15, 19		185-6501, 27	
185-4255, 16, 17, 20, 26, 28		185-5673, 16		185-5985, 23		185-6503, 27	
185-5337, 23		185-5684, 18		185-6004, 26		185-6506, 14	
185-5407, 27, 28		185-5685, 18		185-6005, 26		185-6507, 14	
185-5421, 23		185-5688, 16, 17		185-6039, 7		185-6509, 14	
185-5431, 32, 33		185-5690, 17		185-6040, 7		185-6510, 14	
185-5445, 30, 34, 35		185-5691, 17		185-6121, 7		185-6512, 14	
185-5458, 26		185-5693, 17		185-6163, 19		185-6513, 14	
185-5484, 7		185-5696, 17		185-6354, 13		185-6516, 9	
185-5486, 7		185-5710, 33		185-6358, 13		185-6517, 9	
185-5487, 7		185-5711, 33		185-6362, 13		185-6519, 9	
185-5490, 7		185-5714, 29		185-6365, 13		185-6520, 9	
185-5495, 47		185-5719, 29		185-6386, 12		185-6521, 9	
185-5502, 7		185-5741, 28		185-6394, 27		185-6522, 9	
185-5558, 9		185-5742, 28		185-6409, 11		185-6523, 9	
		185-5743, 28		185-6441, 13		185-6524, 9	

Numerical Index

<u>Part No.</u>	<u>Page</u>	<u>Part No.</u>	<u>Page</u>	<u>Part No.</u>	<u>Page</u>	<u>Part No.</u>	<u>Page</u>
185-6525, 9		185-6572, 15		185-6665, 26, 28		185-6820, 36	
185-6526, 9		185-6573, 15		185-6666, 26		185-6845, 20	
185-6529, 10		185-6574, 18		185-6667, 26		185-6853, 51	
185-6530, 10		185-6575, 18		185-6670, 26		185-6855, 7	
185-6531, 10		185-6577, 18		185-6671, 29		185-6856, 7	
185-6532, 10		185-6578, 7		185-6672, 29		185-6857, 7	
185-6533, 10		185-6579, 7, 43		185-6673, 29		185-6861, 22	
185-6534, 10		185-6580, 20		185-6674, 29		185-6862, 22	
185-6535, 10		185-6584, 20		185-6676, 29		185-6863, 28	
185-6536, 10		185-6585, 20		185-6677, 26, 29, 49		185-6864, 28	
185-6537, 10		185-6586, 20		185-6681, 25		185-6867, 27	
185-6538, 10		185-6588, 21		185-6682, 25		185-6868, 27	
185-6540, 8		185-6594, 19		185-6683, 25		185-6869, 14	
185-6541, 8		185-6595, 19		185-6684, 25		185-6871, 14	
185-6542, 8		185-6596, 19		185-6686, 25		185-6872, 14	
185-6543, 8		185-6598, 19		185-6687, 25		185-6873, 9	
185-6544, 8		185-6599, 19		185-6688, 25		185-6874, 8	
185-6545, 8		185-6600, 19		185-6689, 25		185-6875, 15	
185-6546, 8		185-6601, 19		185-6690, 25		185-6876, 15	
185-6547, 8		185-6602, 19		185-6691, 25		185-6877, 15	
185-6548, 8		185-6603, 19		185-6692, 25		185-6878, 15	
185-6549, 8		185-6604, 19		185-6693, 25		185-6879, 15	
185-6550, 8		185-6605, 19		185-6694, 25		185-6880, 15	
185-6551, 8		185-6607, 16		185-6695, 25		185-6881, 18	
185-6552, 8		185-6608, 16		185-6699, 51		185-6882, 20, 21	
185-6553, 8		185-6609, 16		185-6707, 21		185-6884, 21	
185-6554, 8		185-6610, 16, 17		185-6721, 27		185-6885, 21	
185-6555, 8		185-6611, 16, 17		185-6739, 20		185-6886, 21	
185-6556, 8		185-6612, 16		185-6740, 23, 24		185-6887, 21	
185-6558, 15		185-6613, 16		185-6745, 10		185-6888, 21	
185-6560, 15		185-6614, 17		185-6746, 10		185-6889, 7	
185-6561, 15		185-6615, 16, 17		185-6749, 20		185-6891, 19	
185-6562, 15		185-6621, 23		185-6750, 23		185-6893, 16	
185-6565, 15		185-6628, 30, 32		185-6751, 23		185-6894, 16, 17	
185-6566, 15		185-6629, 30		185-6759, 17, 20, 28		185-6899, 23	
185-6567, 15		185-6630, 30, 35		185-6762, 48		185-6900, 24	
185-6568, 15		185-6631, 30, 34, 35		185-6781, 26		185-6901, 24	
185-6569, 15		185-6633, 30, 34, 35		185-6785, 34, 35		185-6902, 24	
185-6570, 15		185-6638, 31		185-6786, 30, 34, 35		185-6903, 24	
185-6571, 15		185-6663, 26		185-6816, 36		185-6904, 24	

Numerical Index

<u>Part No.</u>	<u>Page</u>	<u>Part No.</u>	<u>Page</u>	<u>Part No.</u>	<u>Page</u>	<u>Part No.</u>	<u>Page</u>
185-6905, 24		185-7217, 11		185-7299, 29		220-4560-05, 65	
185-6906, 24		185-7218, 11		185-7300, 25		232-2826, 65	
185-6907, 24		185-7219, 11		185-7305, 14		234-0989, 65	
185-6908, 24		185-7221, 11		185-7306, 14		300-4835-01, 72	
185-6909, 24		185-7222, 11		185-7308, 10		300-4981-01, 69	
185-6910, 24		185-7224, 16		185-7309, 10		300-4983-01, 69	
185-6911, 24		185-7225, 35, 36		185-7310, 10		300-4989-01, 76	
185-6912, 24		185-7226, 35		185-7311, 10		300-4989-02, 76	
185-6913, 24		185-7227, 35		185-7372, 7		300-4990-01, 74	
185-6914, 24		185-7228, 36		185-7373, 22		300-4990-02, 74	
185-6915, 24		185-7229, 36		185-7374, 22		300-4991-01, 75	
185-6916, 24		185-7230, 12		185-7375, 22		300-4991-02, 75	
185-6917, 24		185-7231, 12		185-7376, 8		300-5018-01, 77	
185-6918, 24		185-7232, 12		185-7377, 19		300-5018-02, 77	
185-6920, 30, 31		185-7233, 12		185-7378, 19		300-5038, 71, 72	
185-6922, 26		185-7234, 12		185-7379, 17		300-5039, 71, 72	
185-6923, 25		185-7235, 12		185-7380, 17		300-5040, 26	
185-6925, 51		185-7236, 12		185-7381, 17		300-5041, 26	
185-6926, 49		185-7237, 13		191-2095, 57		300-5122, 57	
185-6927, 49		185-7238, 13		191-2252, 13		300-5141-01, 71	
185-6930, 18		185-7239, 13		191-2262-03, 57		300-5141-02, 71	
185-6931, 18		185-7240, 13		191-2266-02, 32		300-5170, 57	
185-6932, 18		185-7242, 26		191-2273-03, 57		300-5197, 51	
185-6933, 30, 34, 35		185-7254, 19		191-2275-01, 11		302-1641, 72, 76, 77	
185-6934, 30, 34, 35		185-7255, 19		193-0244, 47		302-1642, 72, 76, 77	
185-7004, 23		185-7256, 17		193-0250, 72, 77		302-2002, 69, 71, 75, 77	
185-7069, 28, 49		185-7257, 17		193-0318, 26		304-0796, 41	
185-7082, 23		185-7259, 17		193-0351, 72, 77		304-0797, 41	
185-7101, 19		185-7260, 17		193-0352, 72, 77		304-0831-03, 41	
185-7104, 11, 12		185-7261, 17		193-0430-01, 47		305-0896, 69, 71	
185-7105, 11, 13		185-7262, 17		193-0457-01, 26		306-4081, 41	
185-7106, 23		185-7263, 17		193-0468, 51		307-1617, 57	
185-7107, 23		185-7264, 17		201-3515-02, 65		307-2546, 41	
185-7108, 26		185-7269, 34		201-3565-01, 65		307-2546-01, 41	
185-7110, 51		185-7270, 34		205-0255, 65		307-2767, 69, 71	
185-7212, 7		185-7271, 34		211-0435-01, 65		307-2819, 71	
185-7213, 48		185-7272, 34		220-4413-02, 65		307-2828-01, 69, 71	
185-7214, 48		185-7296, 13		220-4541-01, 65		307-2828-02, 71	
185-7215, 48		185-7297, 26		220-4541-05, 65		308-0269, 80	
185-7216, 28		185-7298, 26		220-4560-01, 65		308-0270, 80	

Numerical Index

<u>Part No.</u>	<u>Page</u>	<u>Part No.</u>	<u>Page</u>	<u>Part No.</u>	<u>Page</u>	<u>Part No.</u>	<u>Page</u>
308-1027, 69, 71		320-1690-04, 67		323-1791, 71		353-0053, 69, 71	
308-1062, 74, 75, 76, 77		320-1690-15, 67		323-1792, 71		357-0030, 69, 71	
308-1062-01, 74, 75, 76, 77		320-1769-01, 71		323-1798, 71		402-0681, 73	
308-1072, 72		320-1813-02, 67		323-1799, 71		402-0728-02, 58	
309-0295, 51		320-1836-02, 67		323-1801, 71		403-4126-04, 22	
309-0561-05, 47		320-1836-03, 67		332-2370, 67		403-4127-02, 58	
309-0576, 26		320-1836-04, 67		332-3279, 57		403-4168-03, 58	
309-0578, 47		320-1862-01, 69, 71		332-3556-04, 69		403-4168-04, 58	
309-0601, 26		320-1863, 69, 71		337-2785, 55		403-4284-04, 22	
319-2339-02, 74		320-1891-05, 67		337-2795, 67		405-1872, 61, 63	
319-2340-04, 75		320-1891-09, 67		337-3031, 57		405-3111, 64	
319-3132-01, 76		320-1928-01, 69		337-3034-02, 57		405-4714, 62	
319-3198-03, 69		320-1953, 69, 71		338-3098, 79		405-5967-02, 60, 61	
319-3199-03, 67		320-1954, 69, 71		338-3167, 79		405-5971-02, 60, 61	
319-3201-03, 67		321-0307-06, 57		338-3168, 79		405-5974-02, 60, 62	
319-3202-03, 69		321-0325, 57		338-3169-00, 79		405-5977, 60, 63	
319-3203-03, 67		323-1134, 69, 79		338-3169-01, 79		405-5980-02, 60	
319-3204-04, 73		323-1200, 79		338-3169-02, 79		405-6040, 60, 64	
319-3204-05, 73		323-1325, 79		338-3169-03, 79		405-6043-03, 63	
319-3211-05, 73		323-1491, 79		338-3597, 76		405-6048, 60, 64	
319-3212-02, 69		323-1492, 52, 74, 75, 76, 77, 79		338-3598, 74		405-6054, 61	
319-3213-04, 69		323-1541, 69, 71, 74, 75, 76, 77, 79		338-3599, 75		405-6055, 62	
319-3219-02, 69		323-1542, 69, 71, 79		338-3605-01, 69		405-6056, 62	
319-3227-03, 67		323-1543, 69, 71, 74, 75, 76, 77, 79		338-3606, 69		405-6057, 61	
319-3254-02, 77		323-1544, 69, 71, 79		338-3619, 72		405-6058, 62	
319-3296-03, 71		323-1546, 52, 69, 71, 72		338-3625, 77		405-6059, 63	
319-3355-03, 71		323-1547, 69, 71, 79		338-3643, 79		405-6060, 63	
319-3356-03, 71		323-1548, 52, 69, 71, 72		338-3644, 79		405-6063, 60, 64	
319-3357-03, 71		323-1549, 69, 71, 79		338-3675, 57		405-6078, 60, 63	
319-3359-03, 67		323-1563, 69, 71		338-3691-01, 71		405-6081, 60	
319-3360-04, 73		323-1573, 57		338-3691-02, 71		405-6082, 60	
319-3381, 71		323-1591, 52, 69, 71, 74, 75, 76, 77, 79		338-3692, 71		405-6083, 63	
319-3399-03, 71		323-1708, 52		338-3695, 79		405-6084, 63	
319-3401-03, 71		323-1709, 52		338-3696, 79		405-6085, 60	
319-3430-02, 71		323-1712, 72		338-3697, 79		405-6086, 60	
320-1140, 69, 71		323-1765, 52, 69		338-3711, 51, 52		405-6095-03, 64	
320-1689-04, 67		323-1767, 69, 79		338-3730, 79		405-6096-03, 60, 64	
320-1689-05, 67				352-0194, 69		405-6100, 60	
320-1689-06, 67				352-0195, 69		405-6101, 60	
				352-0197, 71		405-6102, 60	

Numerical Index

<u>Part No.</u>	<u>Page</u>	<u>Part No.</u>	<u>Page</u>	<u>Part No.</u>	<u>Page</u>	<u>Part No.</u>	<u>Page</u>
405-6104, 61		503-1692, 46		518-0515, 37		811-0105, 57	
405-6220-02, 60		503-1950, 49		518-0548-05, 43		813-0100, 41	
405-6297, 60		503-1963-04, 51		520-1008-01, 65		813-0112, 41	
406-0528-01, 61		503-1963-05, 51		526-0003, 61, 63		815-0181, 60, 65	
406-0528-02, 62		503-2046, 51		526-0030, 58		815-0194, 11	
416-1021-03, 69, 71		503-2047, 43		526-0049, 57, 69, 71, 72, 76, 77		815-0203, 69, 71	
501-0578, 39		503-2049, 43		526-0052, 67		815-0236, 47, 73	
501-0624, 47		503-2070, 27		526-0174, 16		815-0550-01, 67	
501-0672-01, 37		503-2071, 49		526-0325, 58		815-0765, 60	
501-0672-02, 37		503-2086, 43		526-0399-05, 69, 71		815-0843, 65	
502-0003, 37		503-2089-03, 43		526-0399-11, 65		815-0862, 51, 69, 71, 73	
502-0020, 37		503-2096, 43		526-0399-41, 65		815-0910, 74, 75, 76	
502-0028, 37, 47		504-0062, 45		526-0399-42, 65		815-0916, 51	
502-0029, 37		505-1489, 37		526-0399-58, 57		815-0917-04, 65	
502-0029-06, 51		505-1490, 37		526-0399-60, 22, 32, 47, 49, 57		815-0918, 62	
502-0041, 37		508-0016, 57		526-0399-61, 32		815-0920, 57	
502-0054, 39		508-0017, 57		526-0399-62, 58		818-0150, 61, 63	
502-0055, 37		508-0021, 61, 62		526-0409, 72, 76, 77		818-0194, 61, 62	
502-0057, 47		508-0115, 61		526-2100, 39		821-0008, 67	
502-0065, 37, 47		508-0116, 69		718-1038, 39		821-6001-02, 64, 67, 69, 71, 72	
502-0153, 39, 40, 51		508-0183, 65		718-1055, 39		821-6002-02, 37, 41, 43, 49, 59, 60, 73	
502-0161, 45		508-0210, 43, 61, 62, 63, 64		750-1004, 30		821-6003-01, 49, 58	
502-0263, 47		508-0278, 67		850-0114-53, 43, 57, 59, 64		850-0030, 72, 76, 77	
502-0820, 51		508-0328, 57		800-0309-10, 69, 71		850-0038, 72	
502-0915, 45		508-0334, 57		800-0317, 43		850-0114-07, 58	
502-1123, 47		508-1011, 61, 63		800-0573, 58		850-0114-51, 69, 71	
502-1244, 47		508-1095, 60, 71		800-2054, 65		850-0114-54, 32, 37, 43, 51	
502-1245, 37		508-1102, 45		800-3017-02, 59, 64		850-0114-55, 32, 37	
502-1309, 47		508-1105, 69, 71		800-3017-04, 55		850-2006, 30	
503-0976, 27		508-1125, 64		800-3017-17, 47, 49, 67		850-2008, 39	
503-0977, 45		508-1126, 64		800-3017-18, 22, 67		853-0008, 72, 77	
503-1136, 43		509-0094, 65		800-3017-19, 22, 37, 43		853-0013, 65	
503-1137, 43, 51		509-0351, 43		800-3017-21, 51		853-0016, 57, 67	
503-1138, 49		510-0112, 65		800-3017-22, 32, 43		853-0040-54, 55	
503-1139, 38		510-0163, 15		800-3017-46, 32		853-0040-55, 47	
503-1141, 49		517-0131, 64		800-3030, 37, 55, 57, 58		853-0040-56, 55	
503-1142, 38, 51, 53		517-0136, 64		808-0023, 77		853-2010, 57	
503-1320, 51		517-0138, 64		810-0155, 67		856-0003, 41, 69, 71	
503-1353, 51		517-0138-07, 64					
503-1527, 51							

Numerical Index

<u>Part No.</u>	<u>Page</u>	<u>Part No.</u>	<u>Page</u>	<u>Part No.</u>	<u>Page</u>	<u>Part No.</u>	<u>Page</u>
856-0006,	67						
856-0008,	73						
856-0012,	39						
860-0007,	62						
862-0026-07,	58, 65						
862-0026-30,	57						
862-0026-52,	69						
862-0026-54,	37, 43, 55,						
57,	64						
862-0026-55,	32, 37, 43						
862-0026-56,	32						
870-0110,	63						
870-0131,	41, 69, 71						
870-0131-01,	57, 65						
870-0257,	73						
870-0398,	69, 71						
870-0400,	64						
871-0010,	57, 69, 71, 72,						
76,	77						
871-0016,	67						
871-0025,	57						



Onan Corporation
1400 73rd Avenue N.E.
Minneapolis, MN 55432
1-800-888-ONAN
612-574-5000 International Use
Telex: 275477
Fax: 612-574-8087

Onan is a registered trademark of Onan Corporation