

Onan

Genset Parts Catalog

HDKBA

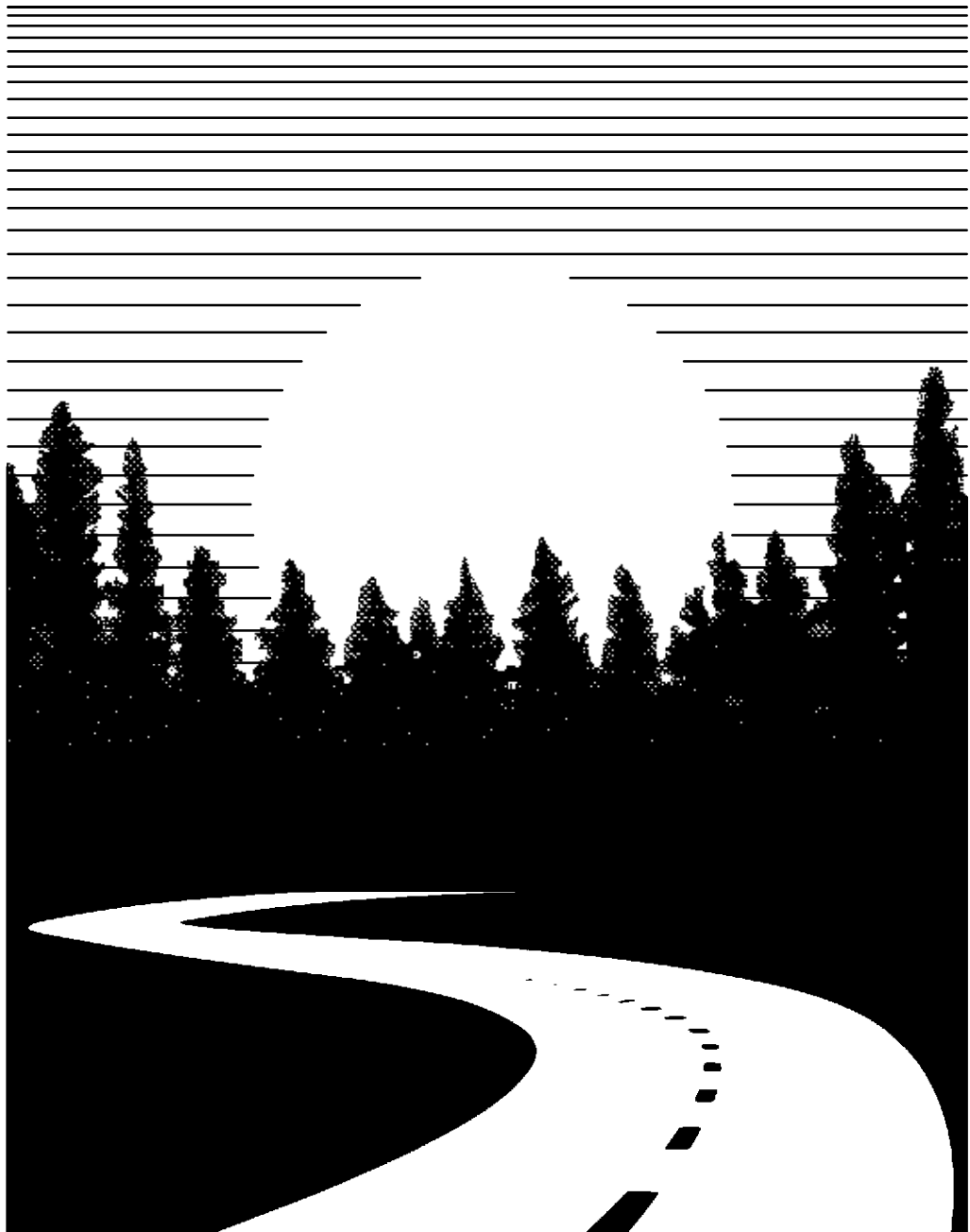

Printed in U.S.A.

5/06 981-0271C
(Spec A-C)
Replaces Spec A-B

MODEL IDENTIFICATION

To avoid errors or delay in filling your parts order, always give the MODEL, SPEC NO. and SERIAL NO. from the Onan nameplate.

For handy reference, insert your nameplate information in the spaces below.

MODEL AND SPEC NO.

SERIAL NO.

DIGITAL CONTROL SOFTWARE VERSION
AND DATE (IF APPLICABLE)

SAFETY PRECAUTIONS

The following symbols are used in Onan manuals to alert users to the potentially dangerous conditions relating to maintenance of equipment and replacement of parts. Please read and observe.

DANGER

This symbol warns of immediate hazards which will result in severe personal injury or death.

WARNING

This symbol refers to a hazard or unsafe practice which can result in severe personal injury or death.

CAUTION

This symbol refers to a hazard or unsafe practice which can result in severe personal injury or product or property damage.

PRODUCT SAFETY PRECAUTIONS

WARNING

Service and repair of Onan equipment must be performed by trained, experienced personnel only. Improper service or repair may result in property damage, severe personal injury or death. Do not use this catalog as a guide to servicing your equipment. Read and follow the IMPORTANT SAFETY INSTRUCTIONS in the Service Manual appropriate for the equipment you are working on.

WARNING

Contact with USED ENGINE OILS has been identified by a United States federal agency and some USA state agencies as causing CANCER or REPRODUCTIVE TOXICITY. When checking or changing engine oils take all necessary precautions not to ingest, breathe the fumes or contact the used oil.

WARNING

Contact with ASBESTOS has been identified by a United States federal agency and some USA state agencies as causing CANCER or REPRODUCTIVE TOXICITY. When handling engine gaskets take all necessary precautions not to ingest, breathe or contact the dust from the gaskets! Use adequate ventilation and wear protective gloves, masks and clothing!

WARNING

Contact with BENZINE and LEAD, found in gasoline, fuel additives and solvents has been identified by a United States federal agency and some USA state agencies as causing CANCER or REPRODUCTIVE TOXICITY. When checking, draining or adding gasoline and fuel additives or using solvents take all necessary precautions not to ingest, breathe the fumes or contact the liquids. Use adequate ventilation and wear protective gloves, masks and protective clothing!

Introduction

This parts catalog applies to the standard generator sets listed below. Parts are arranged in groups of related items and each illustrated part is defined by a reference number corresponding to the same reference number in the parts list. Parts illustrations are typical. Using the model and specification number from your generator set nameplate, select parts that apply to your set. Right and left sides are determined by facing the engine end (front) of the set.

Generator Set Data Table

Model Identification	Fuel	Wiring Diagram	Voltage	Hertz	Phase
5.5HDKBA 2732A/B/C	Diesel	630–2298	120	60	1
5.5HDKBA 2733A/B/C	Diesel	630–2298	120	60	1
5.5HDKBA 3589B/C	Diesel	630–2298	120	60	1
5.5HDKBA 3590B/C	Diesel	630–2298	120	60	1

* – The specification number denotes customer requested options or deviations from a standard (1A, 1B, etc.) model. The specification letter advances (A, to B, to C, etc.) with major manufacturing changes.

Index

- AC Harness, **55**
- AC, Harness, **55**
- Adapter, Flywheel, **31**
- Adapter, Oil Drain, **46**
- Apparatus, Idle, **25**
- Arm, Rocker, **14, 15**

- Baffle, Air, **41**
- Ball, Crankshaft, **8, 9**
- Ball, Governor Gear, **34, 35**
- Ball, Starter Steel, **33**
- Ball, Valve Seat, **22**
- Bearing, Coolant Water Pump, **40**
- Bearing, Crankshaft, **8, 9**
- Bearing, Drive Pulley, **31**
- Bearing, Fuel Camshaft Ball, **34, 35**
- Bearing, Governor Carrier Ball, **26**
- Bearing, Starter Ball, **33**
- Belt, **44**
- Belt, Drive, **31**
- Block, Cylinder, **6**
- Block, Terminal, **56**
- Bolt, Flywheel, **31**
- Box, Control, **52**
- Bracket, Control, **53**
- Bracket, Engine, **47**
- Bracket, Exhaust, **49**
- Bracket, Fuel Filter, **36**
- Bracket, Generator, **47, 51**
- Bracket, Hose, **43**
- Bracket, Lifting, **31**
- Bracket, Radiator, **41**
- Bracket, Rocker Arm, **14, 15**
- Brush, Block, **51**
- Bulkhead, Fitting, **36**
- Bush, Idle Gear, **10**
- Bush, Piston Pin, **8, 9**

- Camshaft, **10**
- Camshaft, Fuel, **34, 35**
- Cap, Cylinder Block, **6**
- Cap, Cylinder Head, **12, 13**
- Cap, Elbow Joint, **20**
- Cap, Fill, **42**
- Cap, Idle Apparatus, **25**
- Cap, Valve, **14, 15**
- Carrier, Governor, **26**
- Case, Governor Ball, **34, 35**
- Case, Main Bearing, **11**
- Circlip, Fuel Camshaft, **34, 35**
- Circlip, Piston Pin, **8, 9**
- Clamp, Air Cleaner, **38**
- Clamp, Hose, **21**
- Clamp, Muffler Isolator, **49, 50**
- Clutch, Starter, **33**
- Collar, Crankshaft, **8, 9**
- Collar, Idle Gear, **10**
- Collar, Speed Control, **23**

- Collet, Valve Spring, **14, 15**
- Comp. Valve Breather, **21**
- Components, Coolant Water Pump, **40**
- Components, Injection Pump, **28**
- Components, Nozzle Holder, **18**
- Components, Starter, **33**
- Control, **53**
- Coolant System, **41**
- Cord, Glow Plug, **16, 17**
- Coupling, Flywheel, **31**
- Cover, Air Cleaner, **38**
- Cover, Breather, **21**
- Cover, Cylinder Block Hole, **6**
- Cover, Cylinder Head, **20, 21**
- Cover, Cylinder Head (Begin Spec C), **21**
- Cover, Enclosure, **52**
- Cover, Enclosure Font, **50**
- Cover, Enclosure Left Hand, **50**
- Cover, Enclosure Right Hand, **50**
- Cover, Enclosure Top, **50**
- Cover, Fuel Camshaft, **6, 34**
- Cover, Governor, **26**
- Cover, Main Bearing Case, **11**
- Cover, Oil Fill, **20**
- Cover, Service, **47**
- Cover, Thermostat, **39**
- Crankshaft, **8, 9**

- Duct, Inlet, **41**
- Duct, Radiator, **41**

- Elbow, 90 Degree Coolant Drain, **6**
- Element, Air Cleaner, **38**
- Element, Breather, **20**
- Enclosure, **50**
- Endbell, **51**
- Engine, Replacement, **6**
- Exhaust System, **49**

- Fan, **51**
- Fan, Generator, **51**
- Filter, Fuel, **36**
- Filter, Oil, **22**
- Flange, Coolant Water Pump, **40**
- Flange, Injection Pump Sleeve, **28**
- Flange, Water, **39**
- Flywheel, **30, 31**
- Fuel System, **36**

- Gasket, Air Bleeder Screw, **16, 17**
- Gasket, Air Cleaner, **38**
- Gasket, Coolant Water Pump, **40**
- Gasket, Cylinder Block Hole Cover, **6**
- Gasket, Cylinder Block Plug, **6**
- Gasket, Cylinder Head, **12, 13**
- Gasket, Cylinder Head Cover, **20**
- Gasket, Cylinder Head Nut, **20**
- Gasket, Delivery Valve, **28**

Index

- Gasket, Exhaust Muffler, **49**
Gasket, Exhaust Out, **49**
Gasket, Gearcase, **22**
Gasket, Idle Apparatus, **25**
Gasket, Injection Pump, **28**
Gasket, Injector Nozzle, **16, 17**
Gasket, Inlet Manifold, **37**
Gasket, Main Bearing Case, **11**
Gasket, Oil Pump, **6**
Gasket, Rocker Cover, **21**
Gasket, Speed Control Plate, **23**
Gasket, Thermostat, **39**
Gasket, Water Flange, **39**
Gauge, Oil Pressure, **62**
Gauge, Water Temperature, **62**
Gear, Cam, **10**
Gear, Crankshaft, **8, 9**
Gear, Idle, **10**
Gear, Injection Pump, **34, 35**
Gear, Oil Pump Drive, **6**
Gear, Ring, **31**
Gearcase, **22**
Generator, **51**
Governor, **26**
Grommet, Generator Stator, **51**
Guide, Valve, **12, 13**
- Harness Location, Engine, **57**
Harness Location, Extension (Or Pigtail), **57**
Harness Location, Remote Panel, **57**
Harness, Adapter, **58**
Harness, Battery, **56**
Harness, Control, **54**
Harness, Remote, **58**
Harness, Remote Gauge Panel, **62**
Harness, Remote Panel, **58**
Harness, Remote Panel (W/Hourmeter), **60**
Harness, Remote Panel (W/Switch), **59**
Harness, Remote Panel (W/Volt Meter), **61**
Harnesses, Remote, **58**
Head, Cylinder, **12, 13**
Holder, Delivery Valve, **28**
Holder, Fuse, **54**
Holder, Nozzle, **16, 17**
Holder, Starter Brush, **33**
Hook, Engine, **12, 13**
Hose, Air, **42**
Hourmeter, **52, 60**
Housing, Air Cleaner, **38**
Hub, Flywheel Flex Coupling, **31**
- Impeller, Coolant Water Pump, **40**
Indicator Assy, Oil , **45**
Indicator, Oil, **45**
Indicator, Oil Fill, **45**
Intake System, **38**
Isolator, Muffler, **49, 50**
Isolator, Vibration, **47**
- Joint, Breather Hose Elbow, **20**
Joint, Injection Pump Eye, **27, 29**
Joint, Oil Filter Pipe, **22**
- Key, Camshaft Feather, **10**
Key, Crankshaft Feather, **8, 9**
Key, Fuel Camshaft Feather, **34, 35**
Key, Oil Pump Feather, **6**
Kit, Bracket, Generator, **51**
Kit, Muffler, **49**
Kit, Nozzle Holder, **16, 17**
Kit, Remote Control Panel (W/Hourmeter), **60**
Kit, Remote Control Panel (W/Switch), **59**
Kit, Remote Control Panel (W/Volt Meter), **61**
Kit, Remote Gauge Panel, **62**
- Label, Information (Control), **52**
Label, Remote Panel (W/ Volt Meter) (Start/Preheat), **61**
Label, Remote Panel (W/Gauges) (Diesel Genset), **62**
Label, Remote Panel (W/Gauges) (M14, M13, M12), **62**
Label, Remote Panel (W/Hour Meter) (Start/Preheat), **60**
Label, Remote Panel (W/Switch) (Start/Preheat), **59**
Label, Warning, **60, 61**
Labels, **63**
Lever, Engine Stop, **25**
Lever, Fork, **24**
Lever, Governor, **23**
Lever, Speed Control, **23**
Lever, Speed Control Engine Stop, **23**
Line, Fuel Injection Pump, **36**
Location, Harness, **57**
- Manifold, Exhaust, **48**
Manifold, Inlet, **37**
Meter, Running Time, **62**
Meter, Volt, **61**
Meter, Volt (M14), **62**
Muffler, Exhaust, **49**
- Neck, Fill, **42**
Nozzle, **16, 17**
Nozzle, Injection, **18**
- O'Ring, **21**
O'Ring, Crankshaft, **8, 9**
O'Ring, Cylinder Block, **6**
O'Ring, Cylinder Head, **12, 13**
O'Ring, Gearcase, **22**
O'Ring, Generator Pulley, **31**
O'Ring, Generator Rotor, **51**
O'Ring, Injection Pump, **28**
O'Ring, Oil Fill Cover, **20**
O'Ring, Speed Control, **23**
O'Ring, Starter, **33**
- Pan, Drip, **47**
Pan, Oil, **46**
Panel, Access, **50**

Index

Panel, Air Baffle, **50**
Panel, Control, **52**
Panel, Remote (W/Gauges), **62**
Panel, Remote (W/Hour Meter), **60**
Panel, Remote (W/Switch), **59**
Panel, Remote (W/Volt Meter), **61**
Pin, Cylinder Block Pipe, **6**
Pin, Cylinder Block Straight, **6**
Pin, Fork Lever Spring, **24**
Pin, Injection Pump, **28**
Pin, Piston, **8, 9**
Pin, Rocker Arm Spring, **14, 15**
Pin, Speed Control Spring, **23**
Pin, Start Spring, **22**
Pinion, Starter, **33**
Pipe, Coolant Water Return, **40**
Pipe, Exhaust Muffler, **49**
Pipe, Injection, **16, 17**
Pipe, Overflow, **16, 17**
Pipe, Water Return, **21, 39**
Piston, **8, 9**
Plate, Breather, **20**
Plate, Injection Pump, **28**
Plate, Speed Control, **23**
Plug, Cylinder Block, **6**
Plug, Cylinder Head, **12, 13**
Plug, Gearcase, **22**
Plug, Glow, **16, 17**
Plug, Oil Filler, **21**
Plug, Water Flange, **39**
Plunger, Injection Pump, **28**
Pulley, Drive, **31**
Pulley, Fan, **44**
Pulley, Generator, **31**
Pulley, Water Pump, **44**
Pump, Coolant Water, **40**
Pump, Fuel, **36**
Pump, Injection, **27, 29**
Pump, Oil, **6**

Rack, Injection Pump Control, **28**
Radiator, **41**
Relay, 12V SPDT, **53**
Resonator, Intake, **38**
Retainer, Starter, **33**
Retainer, Valve Spring, **14, 15**
Ring, Governor Rotor Retaining, **26**
Ring, Idle Gear Snap, **10**
Ring, Piston, **8, 9**
Rod, Connecting, **8, 9**
Rod, Nozzle Holder Push, **18**
Rod, Push, **10**
Roller, Starter Clutch, **33**
Rotor, **51**
Rotor, Governor, **26**

Seal, Coolant Water Pump Mechanical, **40**
Seal, Gearcase Oil, **22**
Seal, Main Bearing Case Oil, **11**
Seal, Valve Stem, **14, 15**
Seat, Injection Pump Spring, **28**
Seat, Valve, **22**
Sender, Water Temperature, **12**
Shaft, Fork Lever, **24**
Shaft, Governor Lever, **23**
Shaft, Idle Gear, **10**
Shaft, Rocker Arm, **14, 15**
Shield, Breather, **21**
Shield, Breather Oil, **20**
Shim, Injection Pump, **27, 29**
Shim, Injection Pump Components, **28**
Sleeve, Crankshaft, **8, 9**
Sleeve, Governor, **34, 35**
Sleeve, Injection Pump Control, **28**
Slinger, Oil, **8, 9**
Spacer, Nozzle Holder, **18**
Spring, Delivery Valve, **28**
Spring, Fork Level Governor, **24**
Spring, Governor, **24, 26**
Spring, Injection Pump Plunger, **28**
Spring, Nozzle Holder, **18**
Spring, Rocker Arm, **14, 15**
Spring, Starter, **33**
Spring, Valve, **14, 15**
Spring, Valve Seat, **22**
Starter, **32**
Stator, Generator, **51**
Stator, Governor, **26**
Stopper, Camshaft, **10**
Stopper, Fuel Camshaft, **34, 35**
Strap, Bond, **56**
Switch, Oil Pressure, **6**
Switch, Remote Control Panel Rocker, **59**
Switch, Remote Control Panel W/Meter Rocker, **60**
Switch, Remote Control Panel W/Voltmeter Rocker, **61**
Switch, Remote Gauge Panel Rocker, **62**
Switch, Starter Magnetic, **33**

Tank, Coolant, **41**
Tappet, Camshaft, **10**
Tappet, Injector Pump, **28**
Tensioner, Belt, **31**
Thermostat, Water, **39**
Tube, Breather, **21**
Tube, Oil, **45**

Valve, **14, 15**
Valve, Delivery, **28**
Valve, Oil Drain Ball, **46**

Wire, Injection Pump Retainer, **28**

“Blank Page”

Cylinder Block

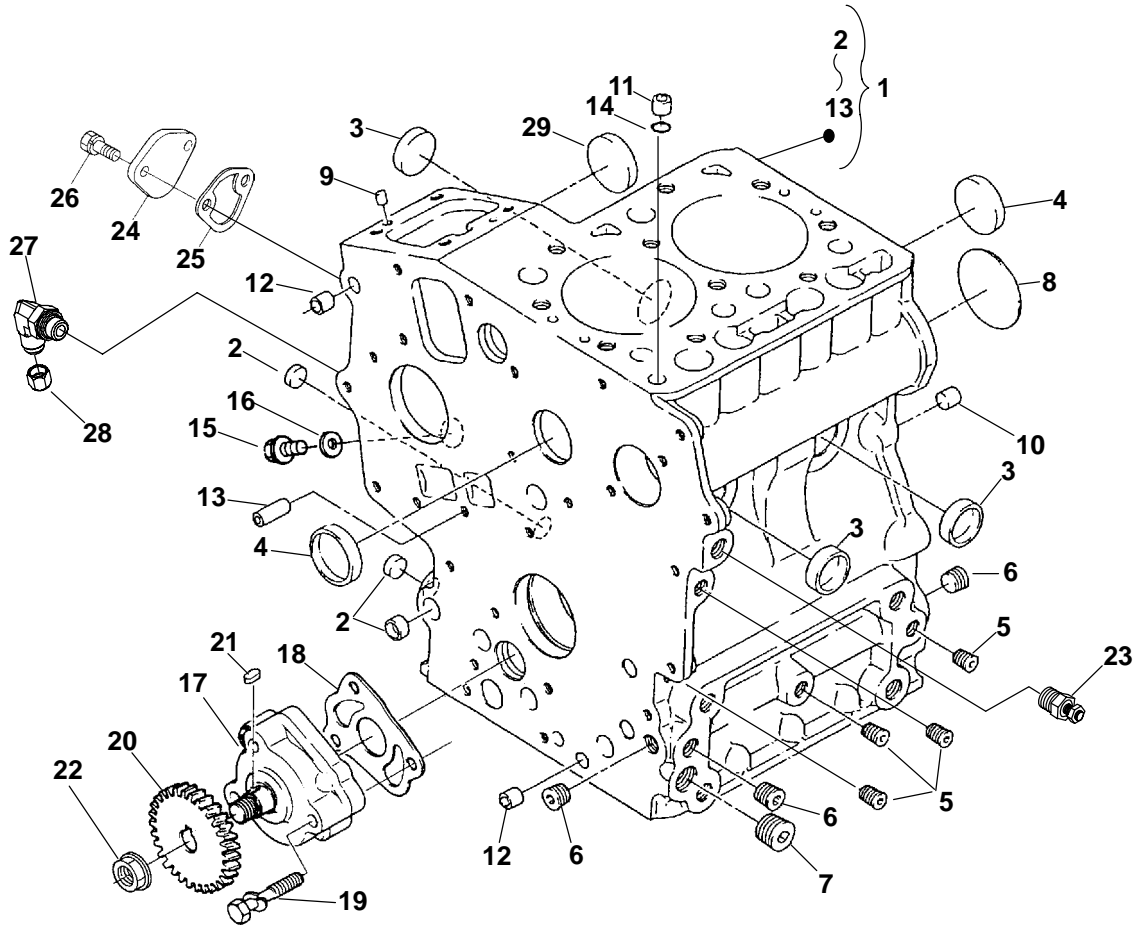

REF NO.	PART NO.	QTY USED	PART DESCRIPTION	REF NO.	PART NO.	QTY USED	PART DESCRIPTION
			Engine, Replacement	17			Pump, Oil
	100-3603	1	Spec A	185-5412	1		Spec A
	100-3956	1	Begin Spec C	120-1363	1		Begin Spec C
1			Block Assy, Cylinder (Includes Parts Marked *)	18			Gasket, Oil Pump
	184-0045	1	Spec A	185-7067	1		Spec A
	110-3971	1	Begin Spec C	185-5413	1		Begin Spec C
2	185-5482	3	*Cap, Sealing	19	185-5491	3	Bolt
3	185-5483	3	*Cap, Sealing	20	185-5414	1	Gear, Oil Pump Drive
4	185-5484	2	*Cap, Sealing	21	185-5415	1	Key, Feather
5	185-2188	4	*Plug	22	185-5416	1	Nut, Flange
6	185-2233	3	*Plug	23	185-5492	1	Switch, Oil Pressure
7	185-2234	1	*Plug	24	185-5798	1	Cover
8	185-5485	1	*Plug, Expansion	25	185-6919	1	Gasket, Hole Cover
9	185-5486	2	*Pin, Straight	26	185-2388	2	Bolt
10	185-5487	2	*Pin, Straight	27	502-1359	1	Elbow, 90° Coolant Drain
11	185-2094	1	*Pin, Pipe	28	502-1360	1	Nut, Cap
12	185-2115	2	*Pin, Pipe	29	185-5489	1	Cover, Fuel Camshaft
13	185-5488	2	*Pin, Pipe				
14	185-2095	1	O'Ring				
15	185-0023	1	Plug				
16			Gasket				
	184-0014	1	Spec A				
	509-0442	1	Begin Spec C				

* - Parts Included in Cylinder Block Assy.

+ - Parts Included in Isolated Ground Kit Listed on Relay Page.

‘Blank Page’

Piston and Crankshaft (Spec A)

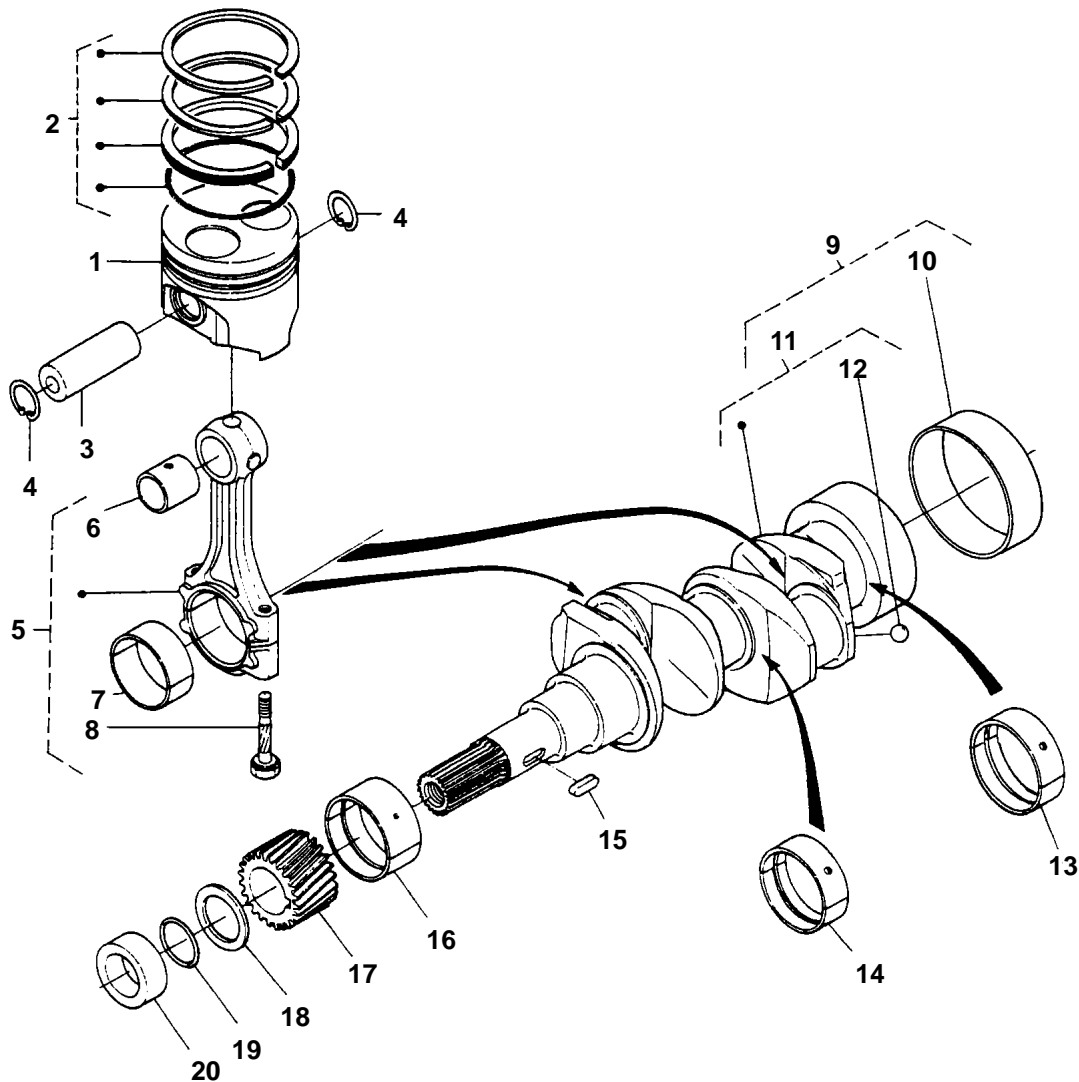

REF NO.	PART NO.	QTY USED	PART DESCRIPTION	REF NO.	PART NO.	QTY USED	PART DESCRIPTION
1	184-0032	2	Piston	11	184-0034	2	Crankshaft (Includes Ball)
	184-0033	2	Standard	12	185-5575	2	Ball
2	184-0030	2	Ring Assy, Piston	13	185-5580	1	Bearing
	184-0031	2	Standard		185-5356	1	Standard
3	185-5568	2	+0.50mm		185-5357	1	-0.20mm
4	185-2016	2	Pin, Piston			1	-0.40mm
5	185-5569	2	Circlip, Piston Pin	14	185-5581	1	Bearing
6	185-5358	2	Rod Assy, Connecting (Includes Bush, Bolt, and Bearing)		185-5360	1	Standard
7	185-5571	2	Bush, Piston Pin		185-5361	1	-0.20mm
	185-5572	2	Bearing		185-5361	1	-0.40mm
	185-5573	2	Standard	15	185-2353	1	Key, Feather
8	185-5570	4	Bolt, Connecting Rod	16	185-5577	1	Bearing
9	184-0046	1	Crankshaft Assy (Includes Sleeve, Crankshaft and Ball)		185-5578	1	Standard
10	185-2033	1	Sleeve		185-5579	1	-0.20mm
					185-5579	1	-0.40mm
				17	185-5576	1	Gear
				18	185-5583	1	Slinger, Oil
				19	184-0021	1	O'Ring
				20	185-7407	1	Collar, Crankshaft

Piston and Crankshaft (Begin Spec C)

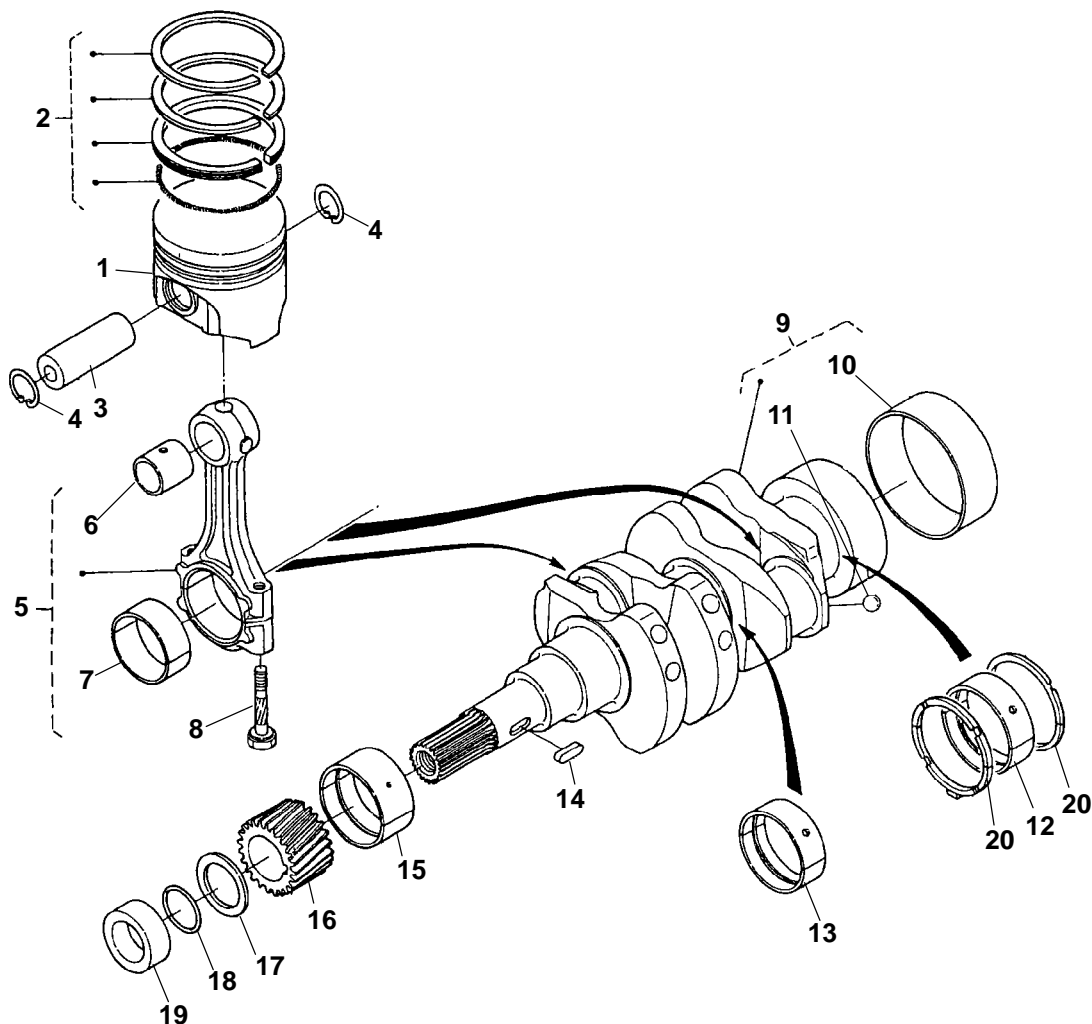

REF NO.	PART NO.	QTY USED	PART DESCRIPTION	REF NO.	PART NO.	QTY USED	PART DESCRIPTION
1	185-5566	2	Piston	12	185-5580	1	Bearing
	185-5350	2	Standard		185-5356	1	Standard
2	185-7076	2	Ring Assy, Piston		185-5357	1	-0.20mm
	185-7386	2	Standard			1	-0.40mm
3	112-0304	2	Pin, Piston	13	185-5581	1	Bearing
4	185-2016	4	Circlip, Piston Pin		185-5360	1	Standard
5	114-0420	2	Rod Assy, Connecting (Includes Bush, Bolt, and Bearing)		185-5361	1	-0.20mm
6	508-1255	2	Bush, Piston Pin		185-5361	1	-0.40mm
7	185-5571	2	Bearing	14	185-2353	1	Key, Feather
	185-5572	2	Standard	15	185-5577	1	Bearing
	185-5573	2	-0.20mm		185-5578	1	Standard
8	185-5570	4	Bolt, Connecting Rod		185-5579	1	-0.20mm
9	104-2070	1	Crankshaft Assy (Includes Sleeve, Crankshaft and Ball)			1	-0.40mm
10	185-2033	1	Sleeve	16	185-5576	1	Gear
11	185-5575	2	Ball	17	185-5583	1	Slinger, Oil
				18	509-0380	1	O'Ring
				19	185-7407	1	Collar, Crankshaft
				20	185-2030	2	Ring Assy, Piston
					185-2031	2	+0.020mm
						2	+0.040mm

Camshaft

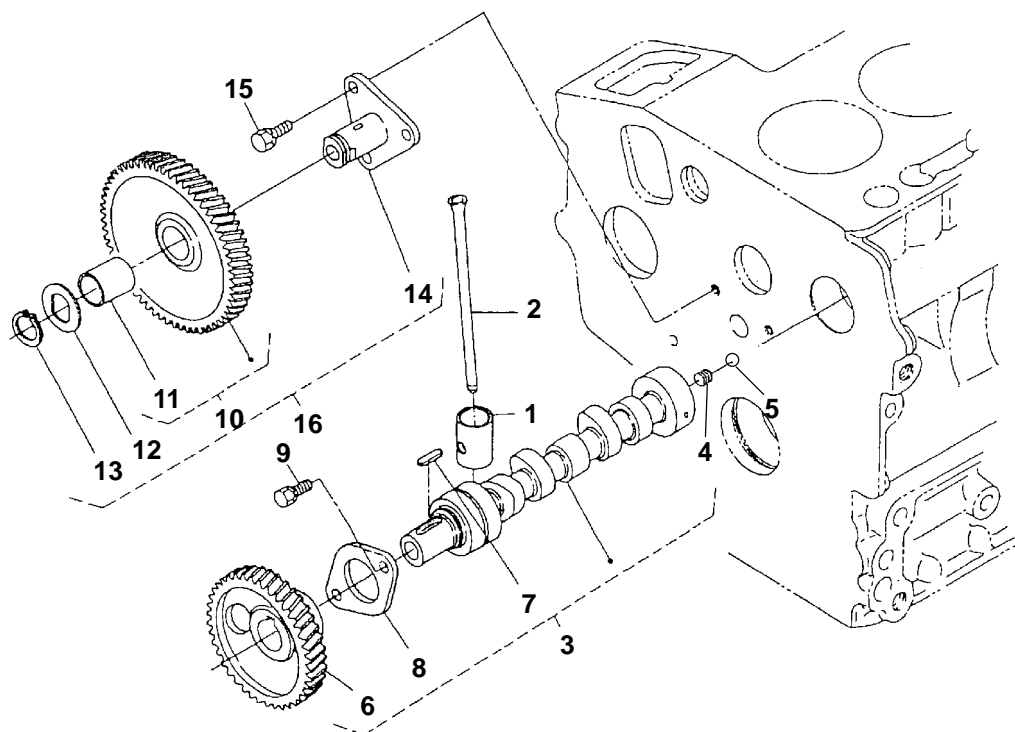

REF NO.	PART NO.	QTY USED	PART DESCRIPTION	REF NO.	PART NO.	QTY USED	PART DESCRIPTION
1	185-5554	4	Tappet	11	185-7385	1	+Bush
2	185-5555	4	Rod, Push	12	185-5563	1	+Collar, Idle Gear
3	184-7384	1	Camshaft Assy (Includes Parts Marked *)	13	185-5564	1	+Ring, Snap
4	185-5558	1	*Screw, Set (Spec A)	14	185-5565	1	+Shaft, Idle Gear
5	185-5924	1	*Ball (Begin Spec C)	15	185-2387	3	Bolt
6	185-7075	1	*Gear, Cam	16	184-0040	1	Gear, Idle (Includes Parts Marked +)
7	185-5560	1	*Key, Feather				
8	185-5561	1	*Stopper, Camshaft				
9	185-2386	2	Bolt				
10	185-5562	1	+Gear, Idle (Includes Bush)				

* - Parts Included in Camshaft Assy.

+ - Parts Included in Idle Gear Assy.

Main Bearing Case

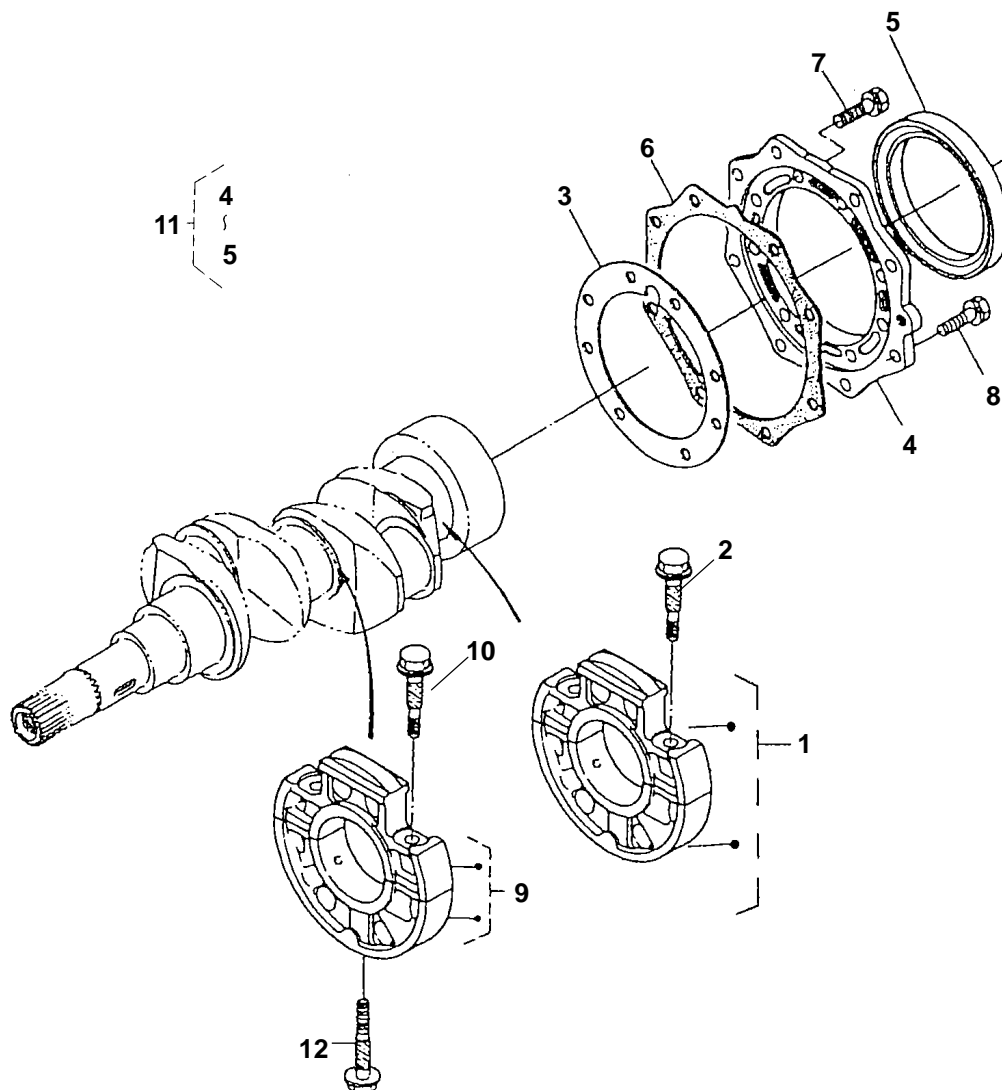

REF NO.	PART NO.	QTY USED	PART DESCRIPTION
1	185-7072	1	Case, Main Bearing (Includes Pins)
2	185-5575	2	Bolt, Flange
3	185-5438	1	Gasket, Bearing Case Spec A
	101-0846	1	Begin Spec C
4	185-5516	1	Cover, Bearing Case
5	185-5437	1	Seal, Oil

REF NO.	PART NO.	QTY USED	PART DESCRIPTION
6	185-7383	1	Gasket
7	185-2390	8	Bolt
8	185-2559	8	Bolt
9	185-5517	1	Case, Main Bearing
10	185-5515	2	Bolt, Bearing Case
11	185-7073	1	Cover, Bearing Case
12	185-5519	1	Bolt, Bearing Case

Cylinder Head (Spec A)

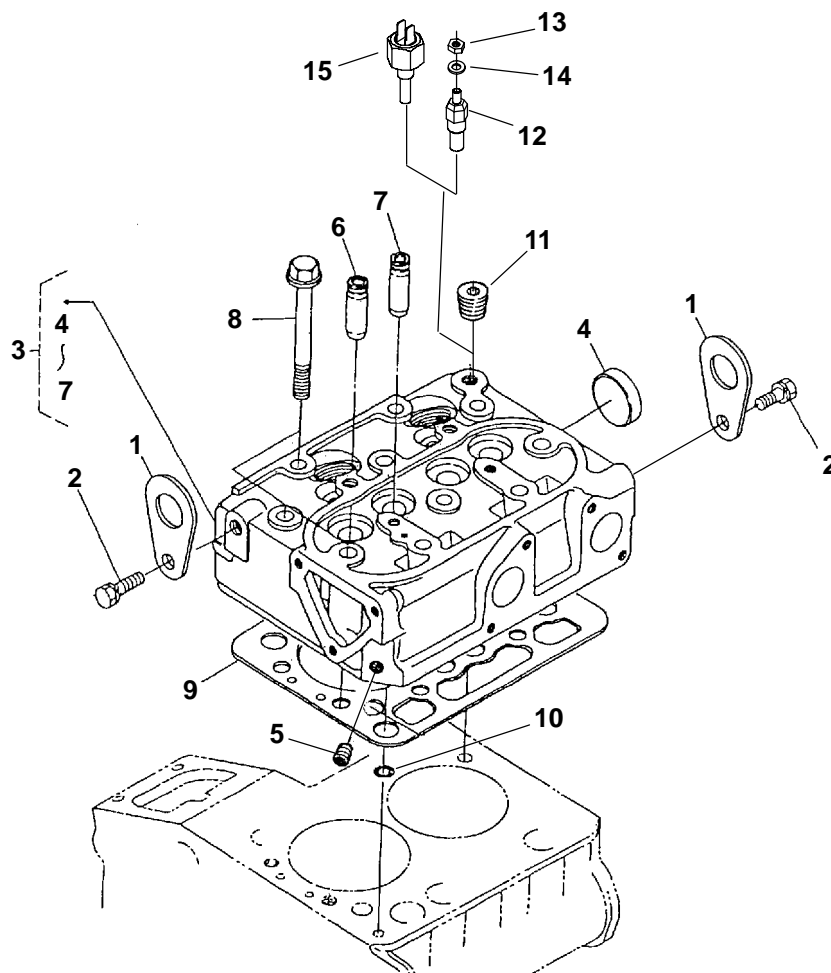

REF NO.	PART NO.	QTY USED	PART DESCRIPTION	REF NO.	PART NO.	QTY USED	PART DESCRIPTION
1	185-2414	2	Hook, Engine	11	185-5502	1	Plug
2	185-2399	2	Bolt	12	193-0318	1	Sender, Water Temperature (Includes Nut and Washer)
3	184-0024	1	Head, Cylinder (Includes Cap, Plug and Guides)	13	871-0010	1	Nut, Hex Brass (10-32)
4	185-2411	1	Cap, Sealing	14	526-0049	1	Washer, Brass Flat (#10) (Standard Ground)
5	185-2188	1	Plug	15	193-0491	1	*Sender, Water Temperature
6	185-5500	2	Guide, Inlet Valve				
7	185-5501	2	Guide, Exhaust Valve				
8	185-5503	1	Bolt, Cylinder Head				
9	184-0025	1	Gasket, Cylinder Head				
10	185-2095	1	O'Ring				

* – Part Included in Isolated Ground Kit Listed on Relay (Isolated Ground) Page.

Cylinder Head (Begin Spec C)

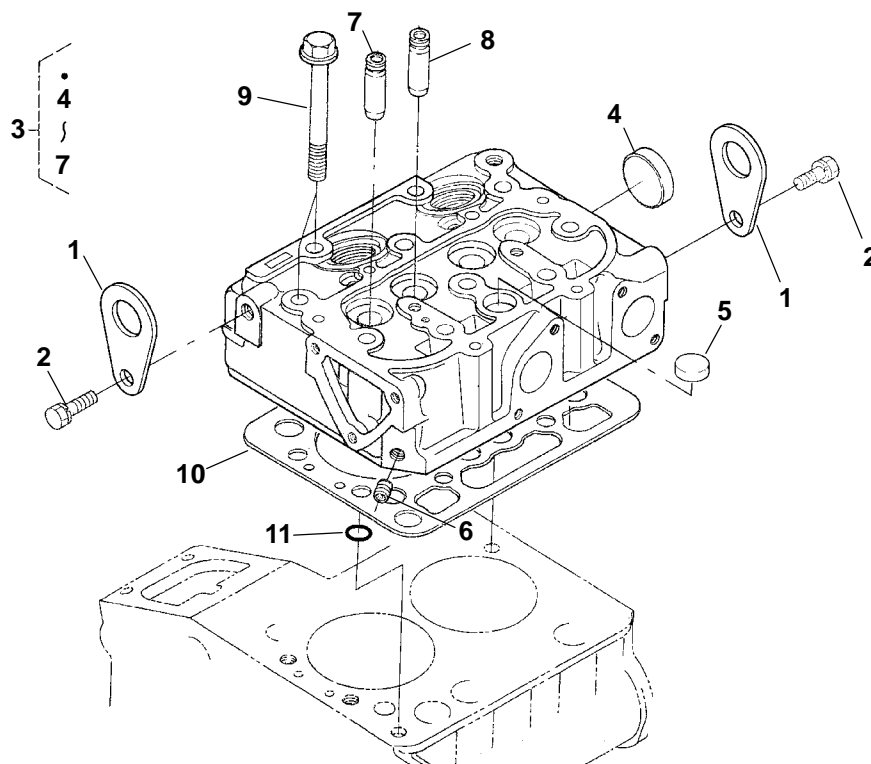

REF NO.	PART NO.	QTY USED	PART DESCRIPTION	REF NO.	PART NO.	QTY USED	PART DESCRIPTION
1	185-2414	2	Hook, Engine	8	185-5501	2	Guide, Exhaust Valve
2	185-6762	2	Bolt	9	185-5503	10	Bolt, Cylinder Head
3	110-3969	1	Head, Cylinder (Includes Cap, Plug and Guides)	10	185-5339	1	Gasket, Cylinder Head
4	185-2411	1	Cap, Sealing	11	185-2095	1	O'Ring
5	185-2413	1	Cap, Sealing				
6	185-2188	1	Plug				
7	185-5500	2	Guide, Inlet Valve				

* – Part Included in Isolated Ground Kit Listed on Relay (Isolated Ground) Page.

Rocker Arm (Spec A)

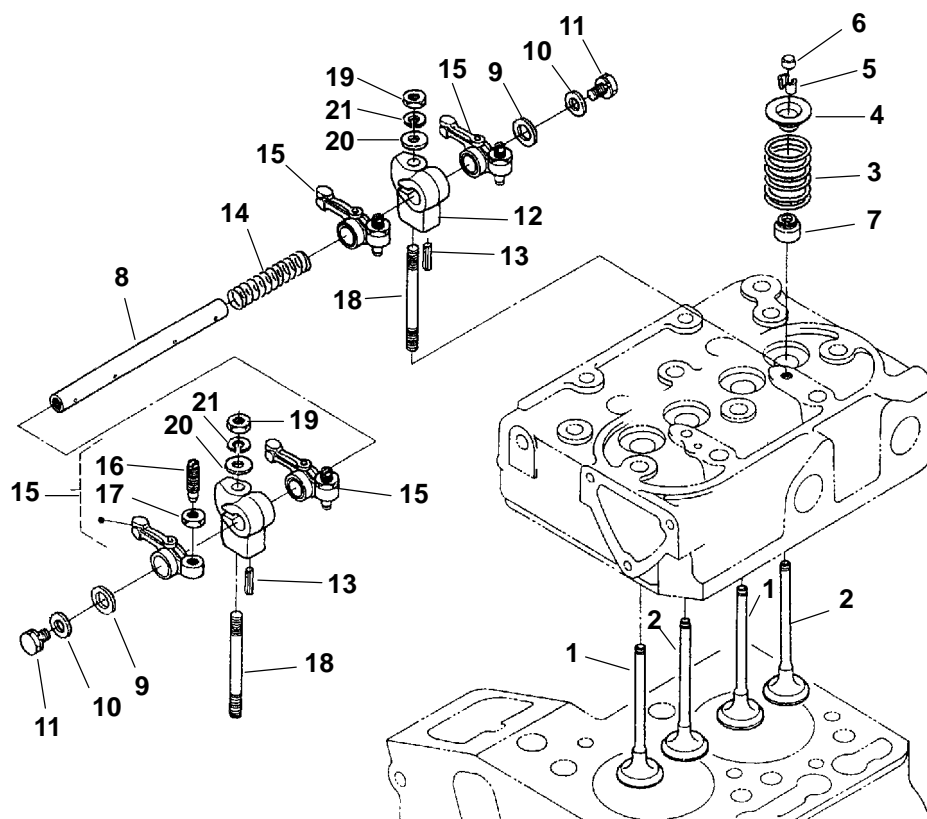

REF NO.	PART NO.	QTY USED	PART DESCRIPTION	REF NO.	PART NO.	QTY USED	PART DESCRIPTION
1	185-5537	2	Valve, Inlet	12	185-5546	2	Bracket, Rocker Arm
2	185-5538	2	Valve, Exhaust	13	185-2351	2	Pin, Spring
3	185-5539	4	Spring, Valve	14	185-5550	1	Spring, Rocker Arm
4	185-5540	4	Retainer, Spring	15	185-5551	4	Arm Assy, Rocker
5	185-5541	4	Collet, Valve Spring	16	185-5552	4	Screw, Adjusting
6	185-5793	4	Cap, Valve	17	185-5553	4	Nut
7	185-5348	4	Seal, Valve Stem	18	185-5547	2	Stud
8	185-7394	1	Shaft, Rocker Arm	19	185-4255	2	Nut
9	185-7086	2	Washer	20	185-2376	2	Washer, Plain
10	185-7395	2	Washer, Plain	21	185-2380	2	Washer, Spring
11	185-2386	2	Bolt				

Rocker Arm (Begin Spec C)

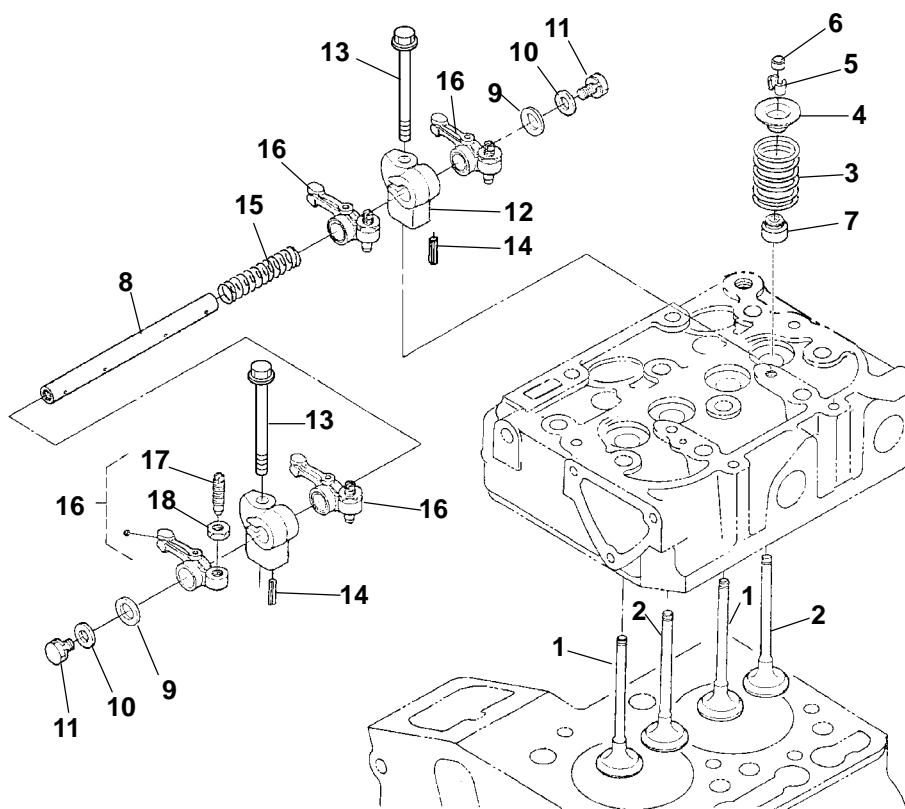

REF NO.	PART NO.	QTY USED	PART DESCRIPTION
1	185-5537	2	Valve, Inlet
2	185-5538	2	Valve, Exhaust
3	185-5539	4	Spring, Valve
4	185-5540	4	Retainer, Spring
5	185-5541	4	Collet, Valve Spring
6	185-5793	4	Cap, Valve
7	185-5348	4	Seal, Valve Stem
8	185-7394	1	Shaft, Rocker Arm
9	185-7086	2	Washer

REF NO.	PART NO.	QTY USED	PART DESCRIPTION
10	185-7395	2	Washer, Plain
11	185-2386	2	Bolt
12	181-9251	2	Bracket, Rocker Arm
13	800-6372	2	Screw, Flange Head
14	185-2351	2	Pin, Spring
15	185-5550	1	Spring, Rocker Arm
16	185-5551	4	Arm Assy, Rocker
17	185-5552	4	Screw, Adjusting
18	185-5553	4	Nut

Nozzle Holder (Spec A)

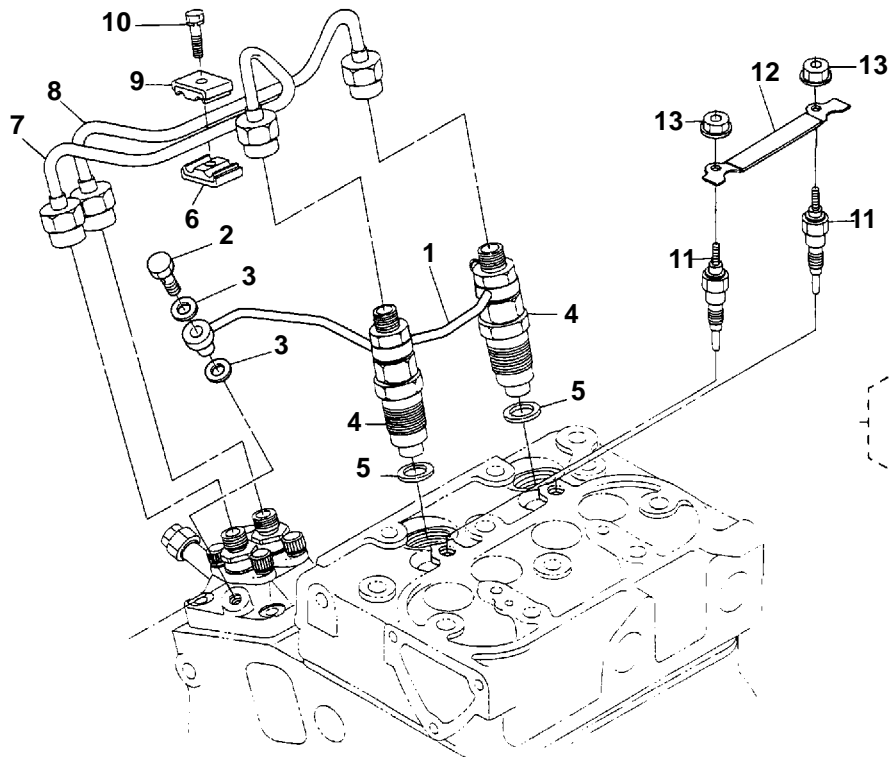

REF NO.	PART NO.	QTY USED	PART DESCRIPTION	REF NO.	PART NO.	QTY USED	PART DESCRIPTION
	184-0035	1	Kit, Nozzle Holder (Includes Nozzle Holder and Gasket)	7	184-0041	1	Pipe, Injection
1	184-0062	1	Pipe Assy, Overflow	8	184-0042	1	Pipe, Injection
2	185-7082	1	Screw, Air Bleeder	9	185-5613	1	Clamp, Top Pipe
3	185-2284	2	Gasket	10	185-2385	1	Screw, Pan Head Machine
4	185-6738	2	Holder, Nozzle	11	185-5421	2	Plug, Glow (HR5)
5	185-5337	2	Gasket	12	185-5614	1	Cord, Glow Plug
6	185-5612	1	Clamp, Bottom Pipe	13	185-5612	2	Nut, Flange

Nozzle Holder (Begin Spec C)

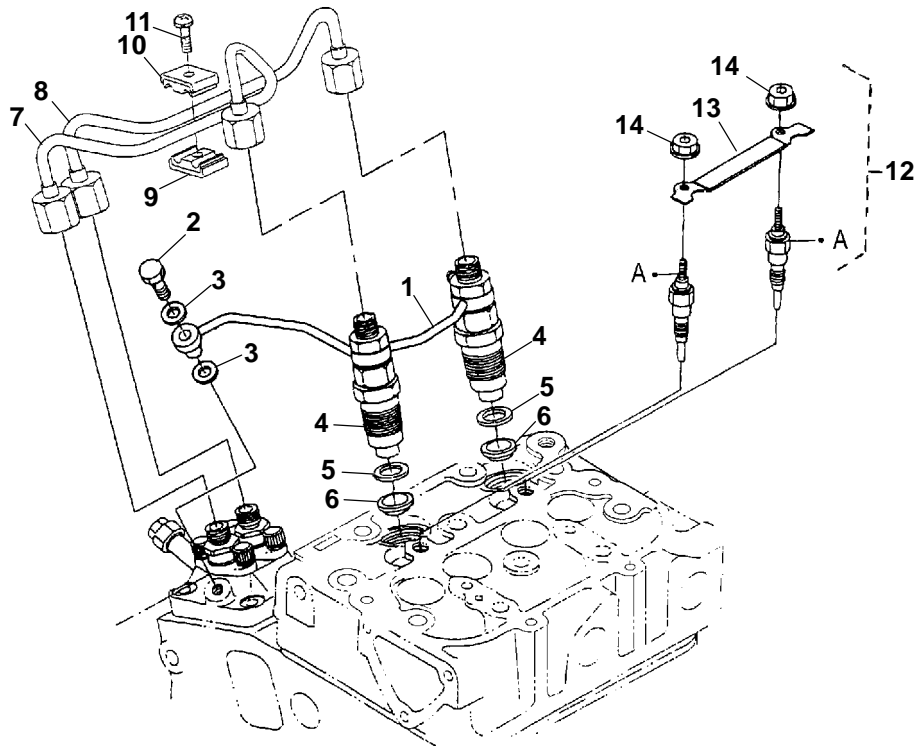

REF NO.	PART NO.	QTY USED	PART DESCRIPTION	REF NO.	PART NO.	QTY USED	PART DESCRIPTION
	147-0898	1	Kit, Nozzle Holder (Includes Nozzle Holder and Gasket)	7	501-0927	1	Pipe, Injection
1	501-0928	1	Pipe Assy, Overflow	8	181-9168	1	Pipe, Injection
2	185-7082	1	Screw, Air Bleeder	9	185-5612	1	Clamp, Bottom Pipe
3	185-2284	2	Gasket	10	185-5613	1	Clamp, Top Pipe
4	185-6738	2	Holder, Nozzle	11	185-2385	1	Screw, Pan Head Machine
5	185-5337	2	Gasket	12	337-3782	2	Plug, Glow (HR5)
6	185-5985	2	Seal, Heat	13	185-5614	2	Cord, Glow Plug
				14	185-5615	2	Nut, Flange

Nozzle Holder Components

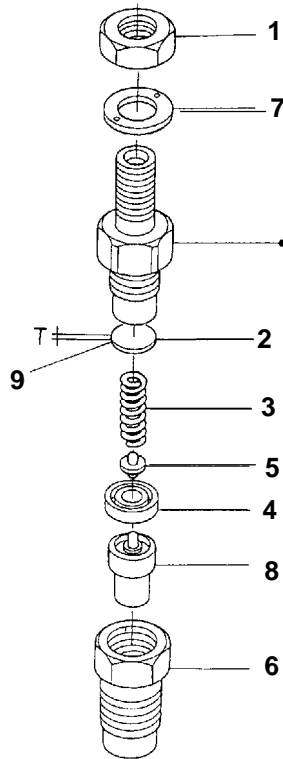

REF NO.	PART NO.	QTY USED	PART DESCRIPTION	REF NO.	PART NO.	QTY USED	PART DESCRIPTION
	185-6738	1	Holder Assy, Nozzle		185-5381	2	1.325 mm
1	185-5616	2	Nut, Hex		185-5382	2	1.350 mm
2	185-5364	2	Washer, Adjusting		185-5383	2	1.375 mm
3	185-5617	2	Spring		185-5384	2	1.400 mm
4	185-5618	2	Spacer		185-5385	2	1.425 mm
5	185-5619	2	Rod, Push		185-5386	2	1.450 mm
6	185-6825	2	Nut, Nozzle		185-5387	2	1.475 mm
7	185-5621	2	Washer		185-5388	2	1.500 mm
8	185-5622	2	Nozzle		185-5389	2	1.525 mm
9	185-5363	2	Washer Assy, Adjusting		185-5390	2	1.550 mm
			(Includes all of the following:		185-5391	2	1.575 mm
	185-5364	2	0.900 mm		185-5392	2	1.600 mm
	185-5365	2	0.925 mm		185-5393	2	1.625 mm
	185-5366	2	0.950 mm		185-5394	2	1.650 mm
	185-5367	2	0.975 mm		185-5395	2	1.675 mm
	185-5368	2	1.000 mm		185-5396	2	1.700 mm
	185-5369	2	1.025 mm		185-5397	2	1.725 mm
	185-5370	2	1.050 mm		185-5398	2	1.750 mm
	185-5371	2	1.075 mm		185-5399	2	1.775 mm
	185-5372	2	1.100 mm		185-5400	2	1.800 mm
	185-5373	2	1.125 mm		185-5401	2	1.825 mm
	185-5374	2	1.150 mm		185-5402	2	1.850 mm
	185-5375	2	1.175 mm		185-5403	2	1.875 mm
	185-5376	2	1.200 mm		185-5404	2	1.900 mm
	185-5377	2	1.225 mm		185-5405	2	1.925 mm
	185-5378	2	1.250 mm		185-5406	2	1.950 mm
	185-5379	2	1.275 mm				
	185-5380	2	1.300 mm				

‘Blank Page’

Cylinder Head Cover (Spec A)

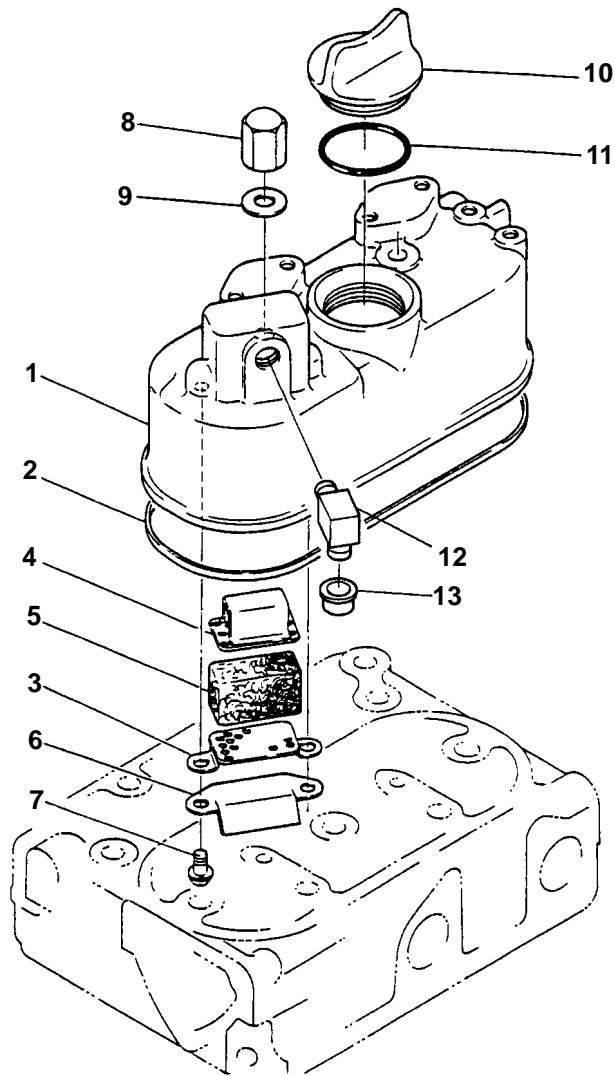

REF NO.	PART NO.	QTY USED	PART DESCRIPTION	REF NO.	PART NO.	QTY USED	PART DESCRIPTION
1	185-5527	1	Cover, Cylinder Head	8	185-5529	1	Nut
2	185-5528	1	Gasket, Cylinder Head Cover	9	185-2284	1	Gasket
3	185-5521	1	Plate, Breather Element	10	185-5407	1	Cover, Oil Fill
4	185-5522	1	Plate, Breather Element	11	185-7426	1	O'Ring
5	185-5523	1	Element, Breather	12	184-0065	1	Joint
6	185-5524	1	Shield, Breather Oil	13	185-6981	1	Cap
7	185-5747	2	Screw				

Cylinder Head Cover (Begin Spec C)

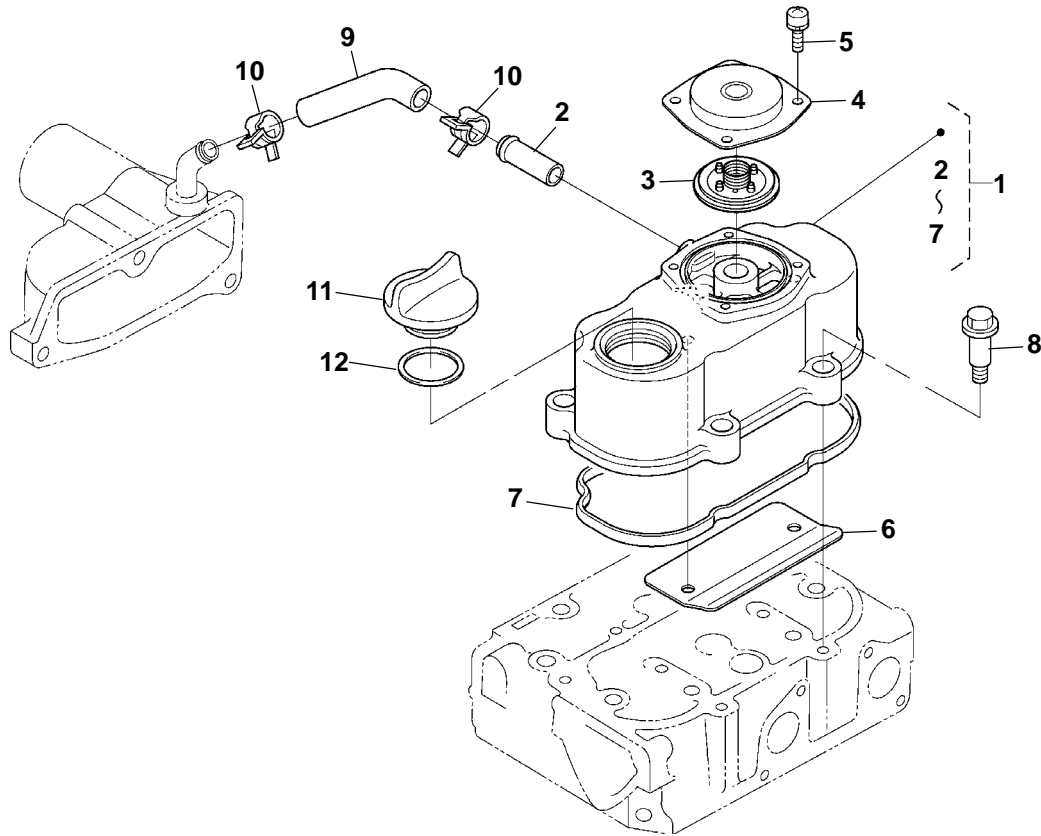

REF NO.	PART NO.	QTY USED	PART DESCRIPTION	REF NO.	PART NO.	QTY USED	PART DESCRIPTION
1	134-5360	1	Cover, Cylinder Head	7	115-0516	1	Gasket, Rocker Cover
2	185-5719	1	Pipe, Water Return	8	800-6330	4	Bolt
3	123-2301	1	Comp. Valve Breather	9	123-2304	1	Tube, Breather
4	123-2302	1	Cover, Breather	10	185-5162	2	Clamp, Hose
5	185-2384	4	Screw, with Washer	11	123-2299	1	Plug, Oil Filler
6	123-2303	1	Shield, Breather	12	185-7426	1	O'Ring

Gearcase

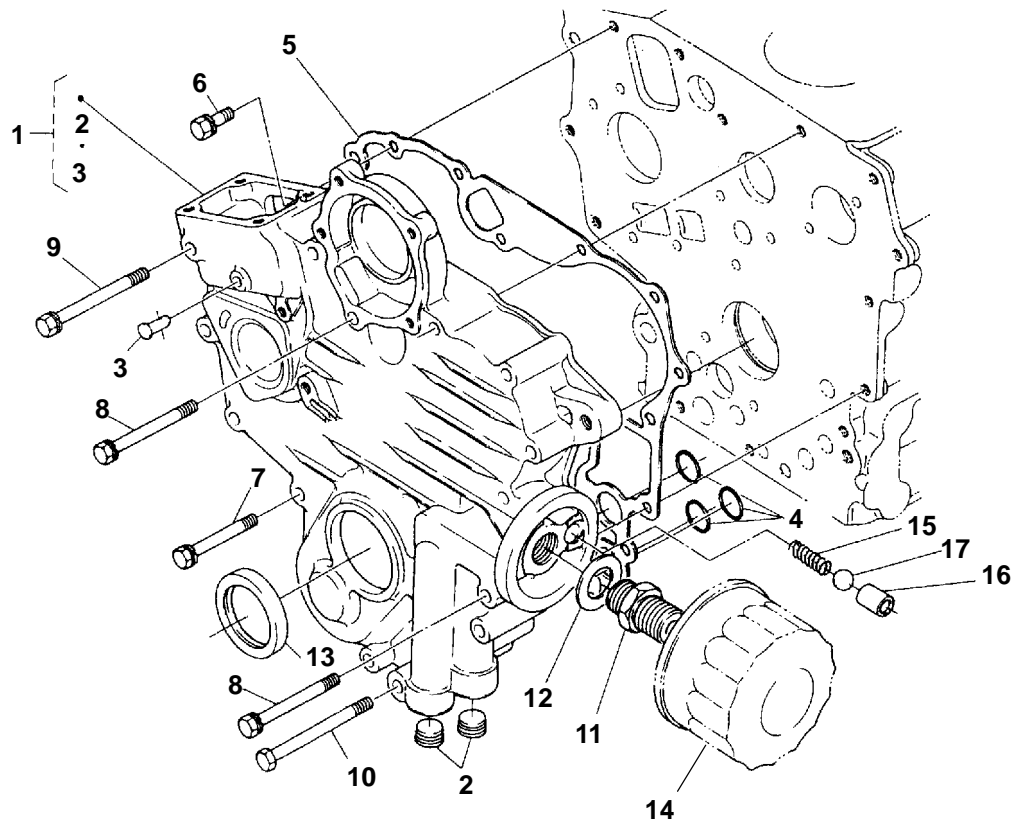

REF NO.	PART NO.	QTY USED	PART DESCRIPTION	REF NO.	PART NO.	QTY USED	PART DESCRIPTION
1	184-0043	1	Gearcase (Includes Plugs and Pin)	9	185-0011	1	Bolt
2	185-2234	2	Plug	10	185-2398	1	Bolt
3	185-5506	1	Pin, Start Spring	11	185-2124	1	Joint, Pipe
4	184-0015	3	O'Ring	12	185-5508	1	Washer, Plain
5	185-7382	1	Gasket, Gearcase	13	185-5410	1	Seal, Oil
6	185-2389	1	Bolt	14	185-7444	1	Filter, Oil
7	185-7069	8	Bolt	15	185-5509	1	Spring
8	185-5507	5	Bolt	16	185-5510	1	Seat, Valve
				17	185-5511	1	Ball

Speed Control Plate

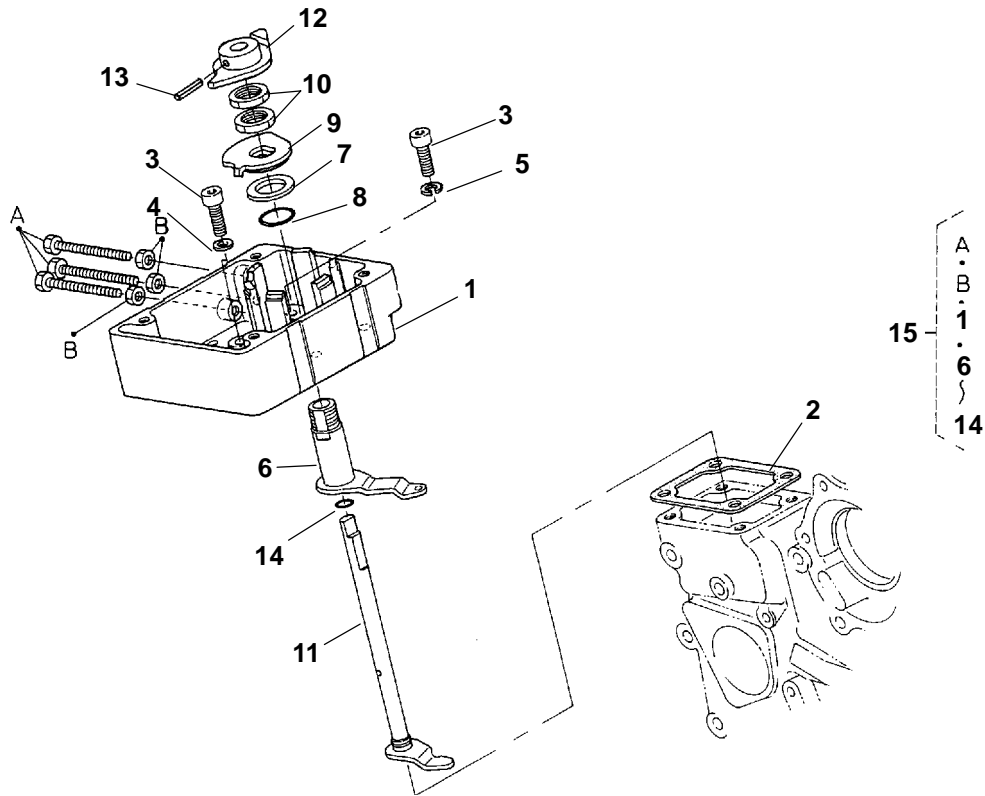

REF NO.	PART NO.	QTY USED	PART DESCRIPTION
1	184-0055	1	*Plate, Speed Control
2	185-5342	1	Gasket
3	184-0013	4	Screw, Hex Head Cap W/Lock Washer (M6 x 18mm)
4	185-6759	2	Washer, Spring
5	185-2284	2	Gasket
6	184-0053	1	*Lever, Governor
7	184-0057	1	*Collar
8	184-0019	1	*O' Ring
9	184-0056	1	*Lever, Speed Control (Includes Parts Marked *)

REF NO.	PART NO.	QTY USED	PART DESCRIPTION
10	185-5693	2	*Nut, Jam Hex
11	184-0060	1	*Shaft, Lever
12	184-0059	1	*Lever, Engine Stop
13	185-5696	1	*Pin, Spring
14	184-0017	1	*O'Ring
15	185-7267	1	Plate Assy, Speed Control

* – Parts Included in Speed Control Plate Assy.

Fork Lever

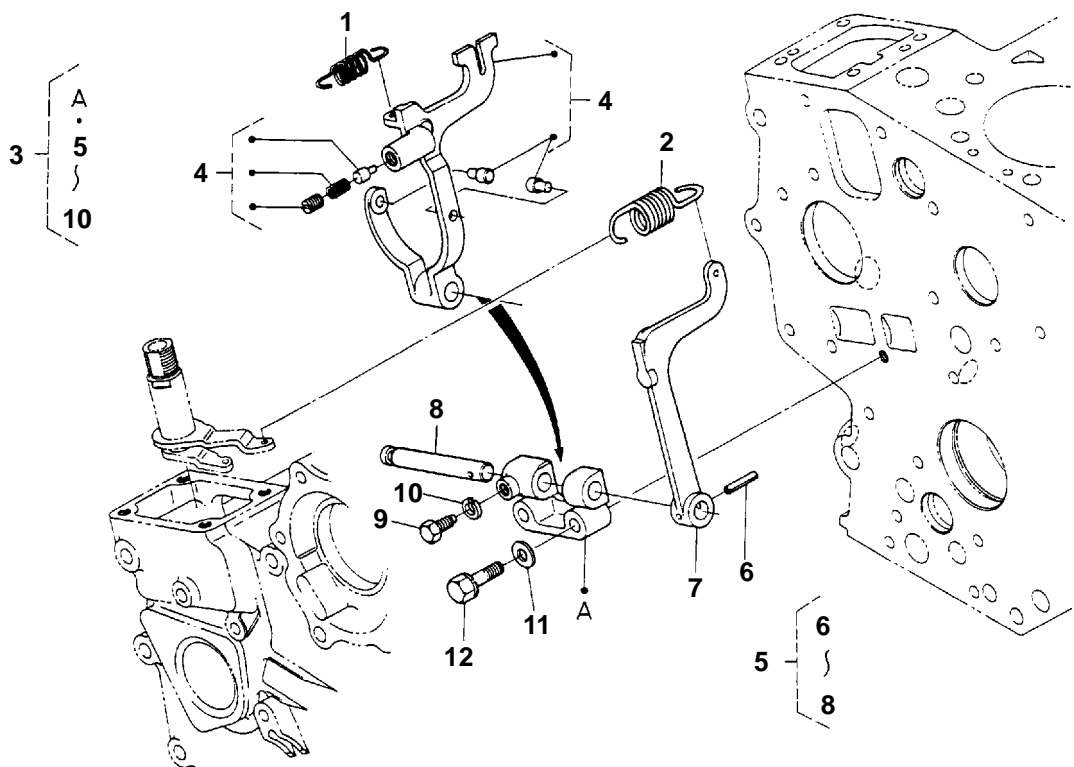

REF NO.	PART NO.	QTY USED	PART DESCRIPTION	REF NO.	PART NO.	QTY USED	PART DESCRIPTION
1	185-5698	1	Spring, Start	7	185-5702	1	*Lever, Outer Fork
2	184-0054	1	Spring, Governor	8	185-5703	1	*Shaft
3	150-2871	1	Lever Assy, Fork (Includes Parts Marked *)	9	185-2173	1	*Bolt
4	184-0052	1	*Lever, Inner Fork	10	185-6999	1	*Washer, Spring Lock
5	185-5701	1	*Lever Assy, Outer Fork (Includes Pin, Fork Lever, and Shaft)	11	185-5966	2	Washer, Plain
6	185-5696	1	*Pin, Spring	12	185-2393	2	Bolt

* – Parts Included in Fork Lever Assy.

Engine Stop Lever

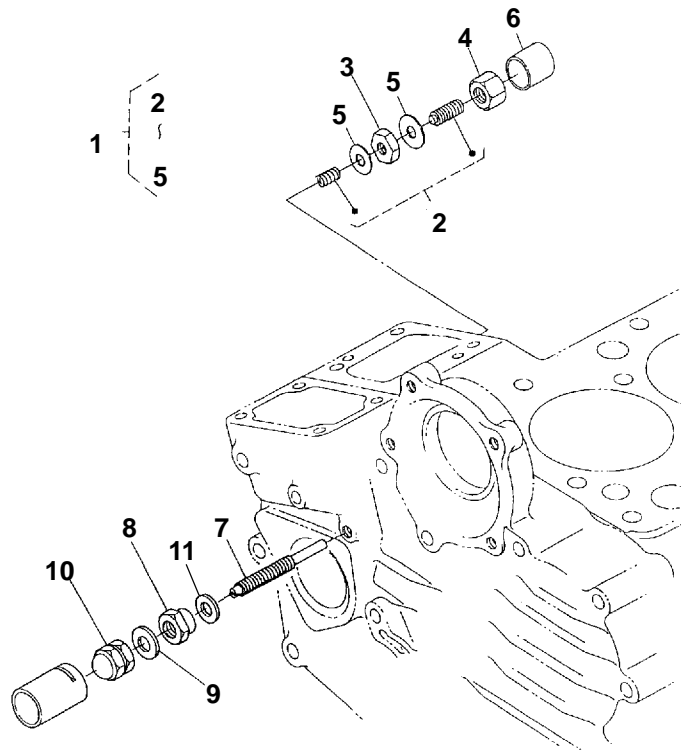

REF NO.	PART NO.	QTY USED	PART DESCRIPTION	REF NO.	PART NO.	QTY USED	PART DESCRIPTION
1	185-5679	1	Apparatus Assy, Idle (Includes Bolt, Nuts and Gaskets)	6	185-5682	1	Cap
2	185-5680	1	Bolt Assy, Adjusting	7	150-2872	1	Bolt, Adjusting
3	185-2180	1	Nut	8	185-5684	1	Nut
4	185-5681	1	Nut	9	185-2284	1	Gasket
5	185-2338	2	Gasket	10	185-6931	1	Nut
				11	150-2870	1	Gasket

Governor

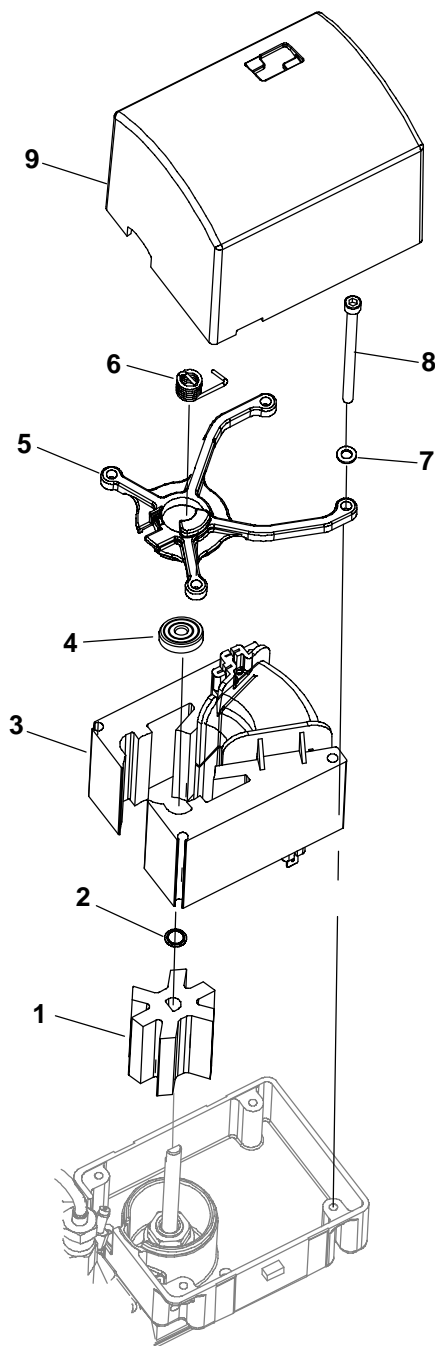

REF NO.	PART NO.	QTY USED	PART DESCRIPTION	REF NO.	PART NO.	QTY USED	PART DESCRIPTION
1	150-2639	1	Rotor, Governor	6	150-2724	1	Spring, Governor
2	518-0672	1	Ring, Retainer	7	740-1002	4	Washer, Flat (M5)
3	150-2630	1	Stator	8	815-0877	4	Screw, Socket Head Cap
4	510-0184	1	Bearing, Ball	9	150-2641	1	Cover, Governor
5	150-2643	1	Carrier (Includes Carrier and Ball Bearing)				

Injection Pump (Spec A)

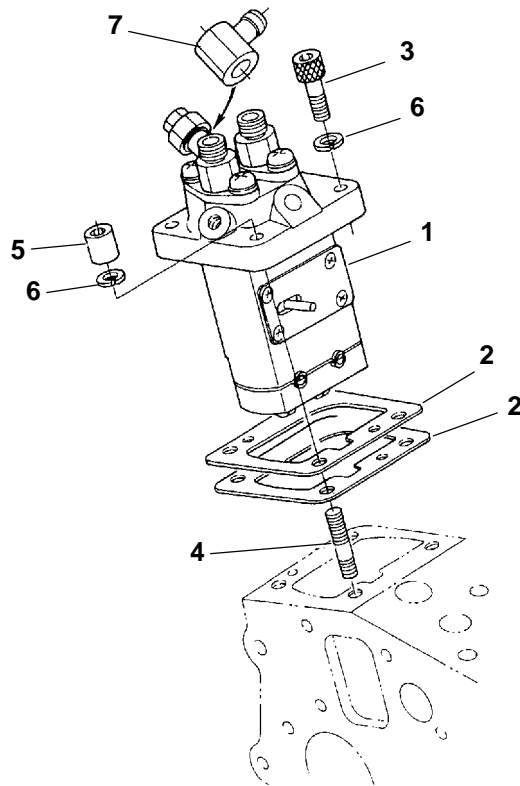

REF NO.	PART NO.	QTY USED	PART DESCRIPTION	REF NO.	PART NO.	QTY USED	PART DESCRIPTION
1	185-5422	1	Pump Assy, Injection	3	185-5623	3	Bolt, Hex Socket Head
2			Shim, Injection Pump	4	185-5624	1	Stud
	185-6735	1	0.20mm	5	185-5625	1	Nut
	185-6736	1	0.25mm	6	185-6759	4	Washer, Spring
	185-6737	1	0.30mm	7	185-5626	1	Joint, Eye

Injection Pump Components

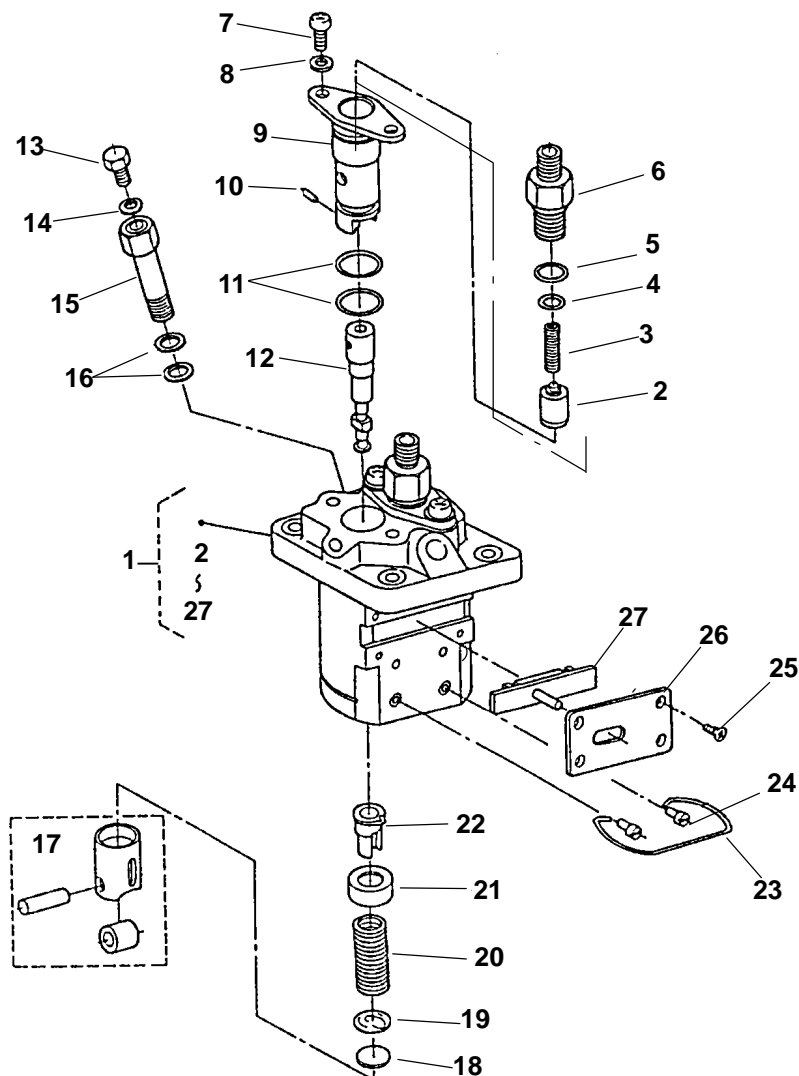

REF NO.	PART NO.	QTY USED	PART DESCRIPTION	REF NO.	PART NO.	QTY USED	PART DESCRIPTION
1	185-5422	1	Pump Assy, Injection	15	185-5660	1	Screw, Follow
2	185-5639	2	Valve, Delivery	16	185-5661	1	O'Ring
3	185-5640	2	Spring, Delivery Valve	17	185-5649	2	Tappet
4	185-5641	2	Gasket, Delivery Valve	18	185-5655	2	Shim
5	185-5643	2	O'Ring	19	185-5654	2	Seat, Lower Spring
6	185-5642	2	Holder, Delivery Valve	20	185-5652	2	Spring, Plunger
7	185-5647	4	Screw, Round Head Machine	21	185-5653	2	Seat, Upper Spring
8	185-5648	4	Washer	22	185-5659	2	Sleeve, Control
9	185-5644	2	Flange, Sleeve	23	185-5651	1	Wire, Retainer
10	185-5645	2	Pin, Joint	24	185-5650	2	Pin
11	185-5646	4	O'Ring	25	185-5658	4	Screw, Machine
12	185-5638	2	Plunger, Pump	26	185-5657	1	Plate
13	185-5662	1	Screw	27	185-5656	1	Rack, Control
14	185-5663	1	Gasket				

This exploded view diagram illustrates the assembly of a mechanical component, likely a valve or actuator, onto a base. The components are numbered as follows:

- 1**: The main vertical body or housing.
- 2**: A rectangular mounting plate with four corner holes.
- 3**: A threaded rod or screw.
- 4**: A long threaded rod or screw.
- 5**: A small cylindrical cap or plug.
- 6**: A small washer or spacer.
- 7**: A small cylindrical component, possibly a pin or bush.
- 8**: A long threaded rod or screw.
- 9**: A small washer or spacer.
- 10**: A small cylindrical cap or plug.
- 11**: A small washer or spacer.

Reference point **A** is indicated on the right side of the main body (1).



Flywheel

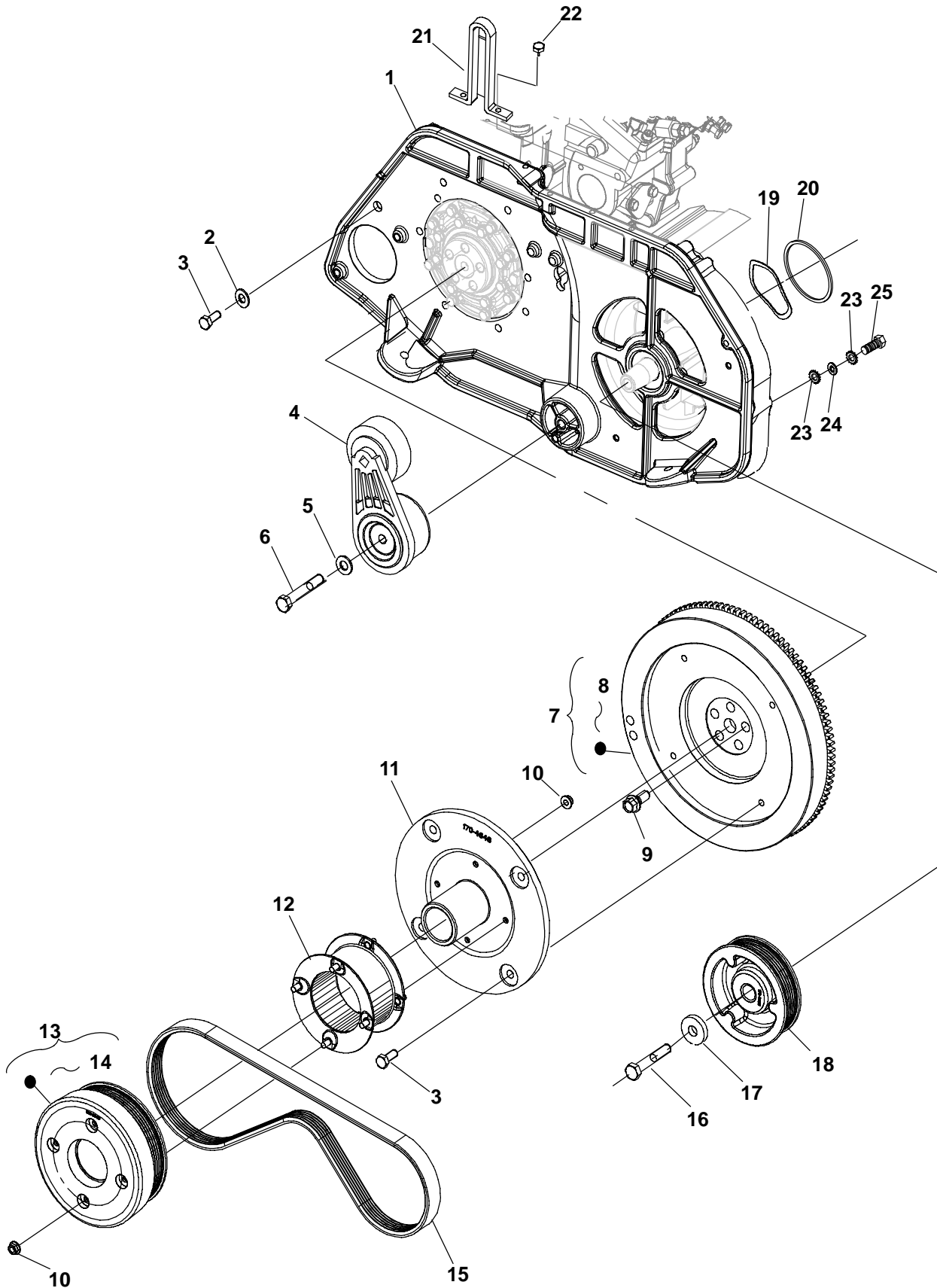

Flywheel

REF NO.	PART NO.	QTY USED	PART DESCRIPTION	REF NO.	PART NO.	QTY USED	PART DESCRIPTION
1	101-0826-02	1	Adapter, Engine	14	510-0202-02	2	Bearing, Sleeve
2	526-2100	8	Washer, Flat (M8)	15	511-0196	1	Belt (6 Rib)
3	800-2057	12	Screw, Hex Head Cap (M8 x 1.25 x 20mm)	16	800-2093	1	Screw, Hex Head Cap (M10 x 1.5 x 60mm)
4	190-0757	1	Tensioner, Belt	17	526-0017	1	Washer, Flat
5	526-2120	1	Washer, Flat (M10)	18	512-0334-01	1	Pulley, Generator (Replaces 512-0205-01)
6	815-0657	1	Screw, Hex Thread Form (3/8-16 x 2.75")	19	851-0045	1	Washer, Wave
7	104-1967-01	1	Flywheel Assy (Includes Ring Gear)	20	509-0420	1	O'Ring
8	104-1861	1	Gear, Ring	21	403-4546-02	1	Bracket, Lifting
9	185-5587	5	Bolt, Flywheel	22	800-2033	2	Screw, Hex Head Cap (M6 x 1 x 16mm)
10	870-2065-02	8	Nut, Hex (M6 x 1)	23	856-0006	2	Washer, ETIT Locking (1/4")
11	232-4111	1	Hub, Flex Coupling	24	526-0045	1	Washer
12	512-0217	1	Coupling	25	800-6296-01	1	Screw, Hex Flange Head (M6 x 25mm)
13	512-0248	1	Pulley Assy, Drive (Includes Bearings)				

Starter

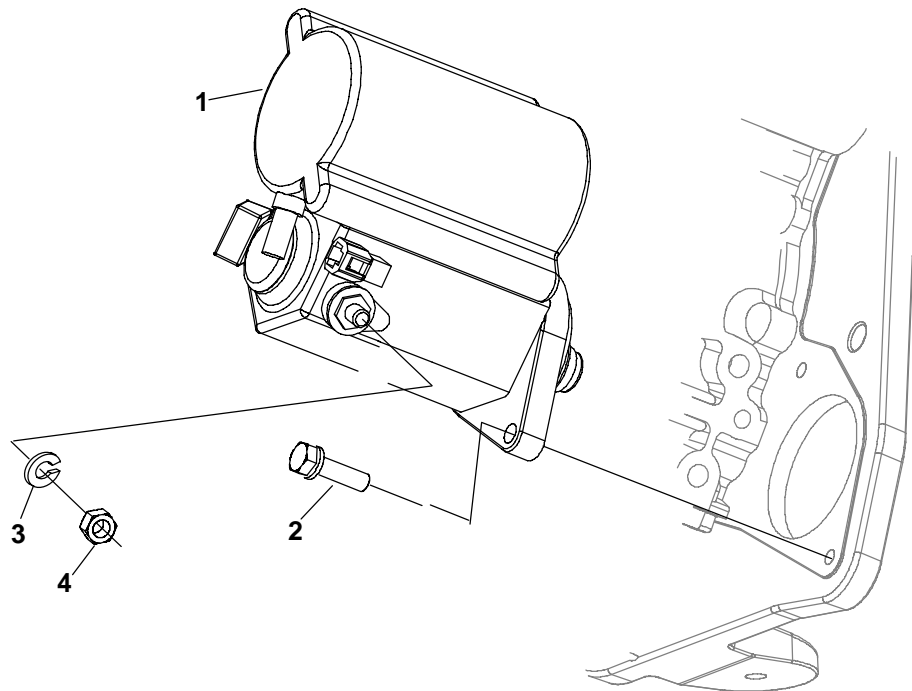

REF NO.	PART NO.	QTY USED	PART DESCRIPTION
1	191-2229	1	Starter
2	815-0781	2	Screw, Hex Washer Head (M8 x 1.25 x 30mm)
3	850-2008	1	Washer, Split Lock (M8)
4	860-2008	1	Nut (M8 x 1.25mm)

Starter Components

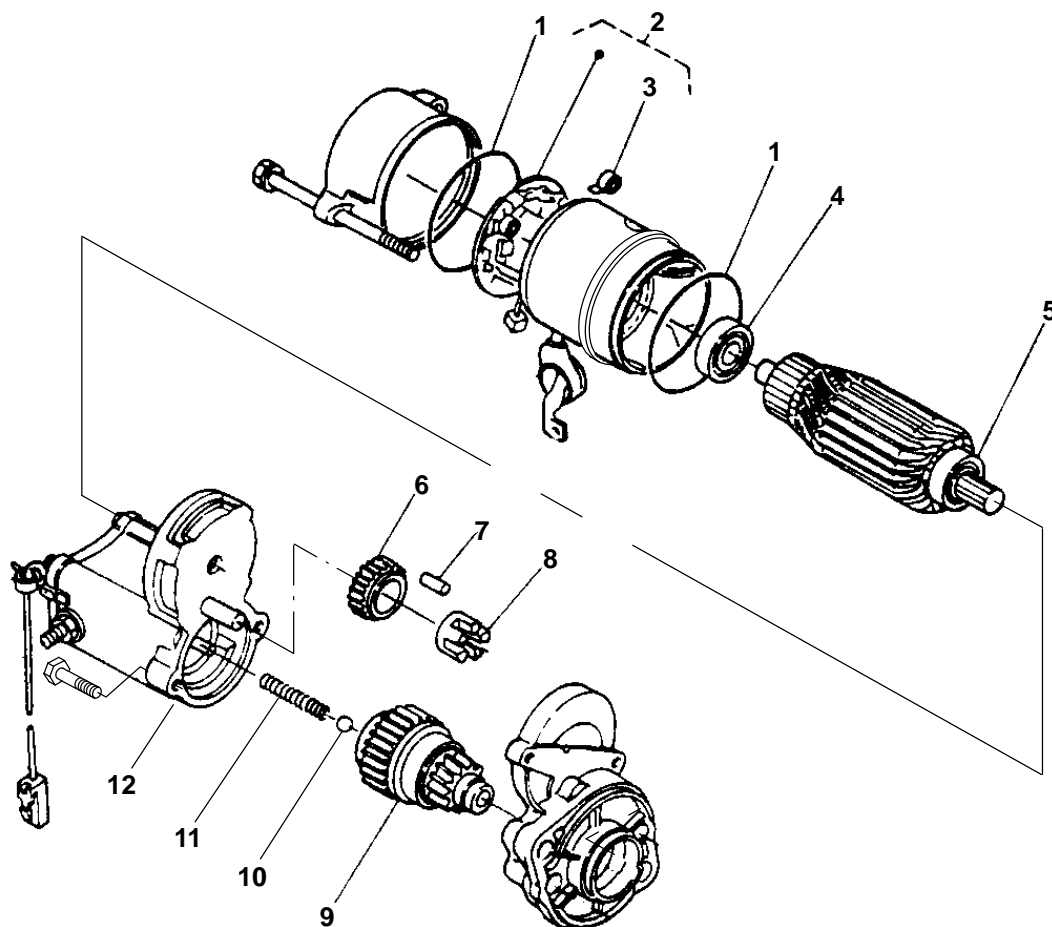

REF NO.	PART NO.	QTY USED	PART DESCRIPTION	REF NO.	PART NO.	QTY USED	PART DESCRIPTION
	191-2229	1	Starter	6	191-2250	1	Pinion, Starter
1	191-2239	1	O'Ring	7	191-2252	1	Roller, Clutch
2	191-2247	1	Holder Assy, Starter (Includes Spring)	8	191-2251	1	Retainer
3	191-2246	1	Spring, Starter	9	191-2253	1	Clutch, Starter
4	191-2255	1	Bearing, Ball	10	191-2241	1	Ball, Steel
5	191-2254	1	Bearing, Ball	11	191-2240	1	Spring, Return
				12	191-2245	1	Switch, Magnetic

Fuel Camshaft (Spec A)

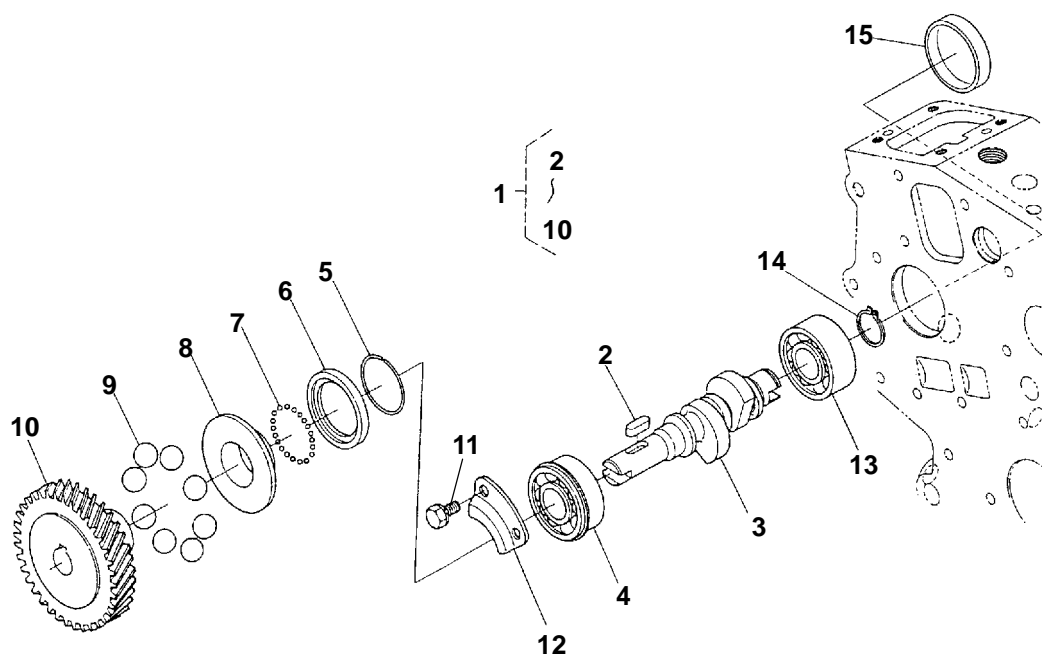

REF NO.	PART NO.	QTY USED	PART DESCRIPTION
1	184-0049	1	Camshaft Assy, Fuel (Includes Parts Marked *)
2	185-2353	1	*Key, Feather
3	185-5628	1	*Camshaft, Fuel
4	185-5629	1	*Bearing, Ball
5	185-2163	1	*Circlip, External
6	185-5632	1	*Case, Governor Ball
7	185-2357	32	*Ball
8	185-5631	1	*Sleeve, Governor
9	185-5633	8	*Ball

REF NO.	PART NO.	QTY USED	PART DESCRIPTION
10	185-5630	1	*Gear, Injection Pump
11	185-2386	2	Bolt
12	185-5635	1	Stopper, Fuel Camshaft
13	185-2583	1	Bearing, Ball
14	185-5634	1	Circlip, External
15	185-5489	1	Cover, Fuel Camshaft

* – Parts Included in Fuel Camshaft Assy.

Fuel Camshaft (Begin Spec C)

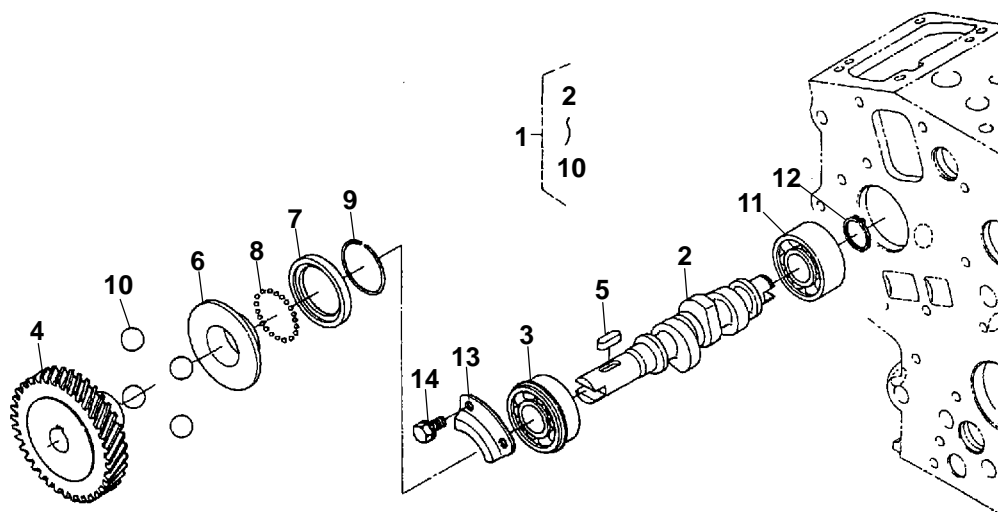

REF NO.	PART NO.	QTY USED	PART DESCRIPTION
1	184-0049	1	Camshaft Assy, Fuel (Includes Parts Marked *)
2	185-5628	1	*Camshaft, Fuel
3	185-5629	1	*Bearing, Ball
4	185-5630	1	*Gear, Injection Pump
5	185-2353	1	*Key, Feather
6	185-5631	1	*Sleeve, Governor
7	185-5632	1	*Case, Governor Ball
8	185-2357	32	*Ball

REF NO.	PART NO.	QTY USED	PART DESCRIPTION
9	185-2163	1	*Circlip, External
10	185-5633	4	*Ball
11	510-0229	1	Bearing, Ball
12	185-5634	1	Circlip, External
13	185-5635	1	Stopper, Fuel Camshaft
14	185-2386	2	Bolt

* – Parts Included in Fuel Camshaft Assy.

Fuel System

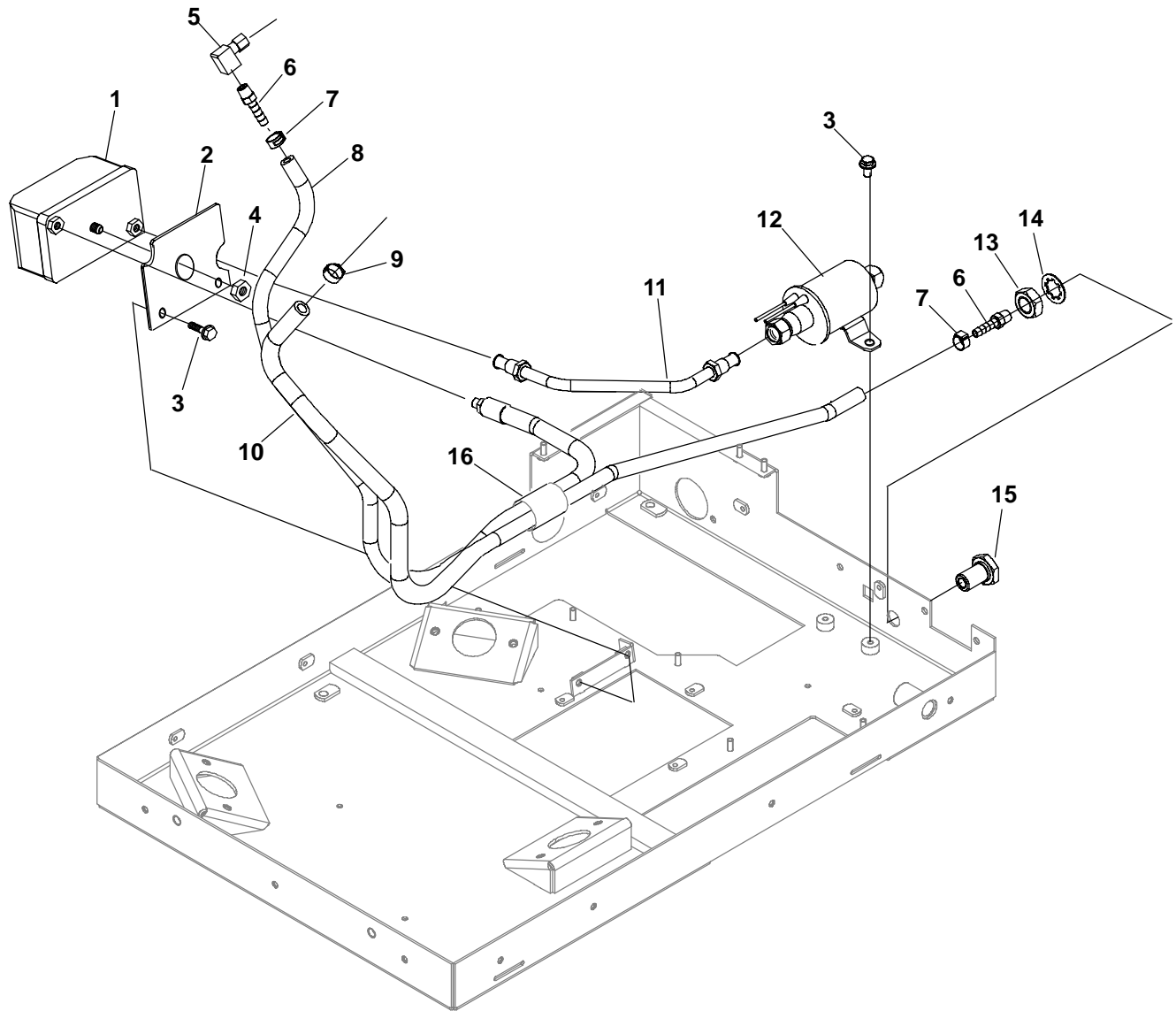

REF NO.	PART NO.	QTY USED	PART DESCRIPTION	REF NO.	PART NO.	QTY USED	PART DESCRIPTION
1	149-2513	1	Filter, Fuel	10	149-2580-02	1	Line, Fuel Injection Pump
2	149-2667-02	1	Bracket, Fuel Filter	11	501-0804	1	Line, Fuel
3	821-2096-02	4	Screw, Lock Flanged	12	149-2692	1	Pump, Fuel (Electric)
4	870-0257	1	Nut, Self Locking (5/16-18)	13	868-0007	1	Nut, Hex Jam (5/8-18)
5	502-1224	1	Elbow, 90° Female	14	854-0028	1	Washer, Locking (5/8ID")
6	502-1367-01	2	Connector, Hose	15	502-1296-02	1	Bulkhead, Fitting (Adapter Plug)
7	503-1951-12	2	Clamp, Hose	16	332-2634	1	Clamp, Loop (3/4")
8	503-2052-01	1	Hose, Fuel				
9	503-1951-13	1	Clamp, Hose				

Inlet Manifold

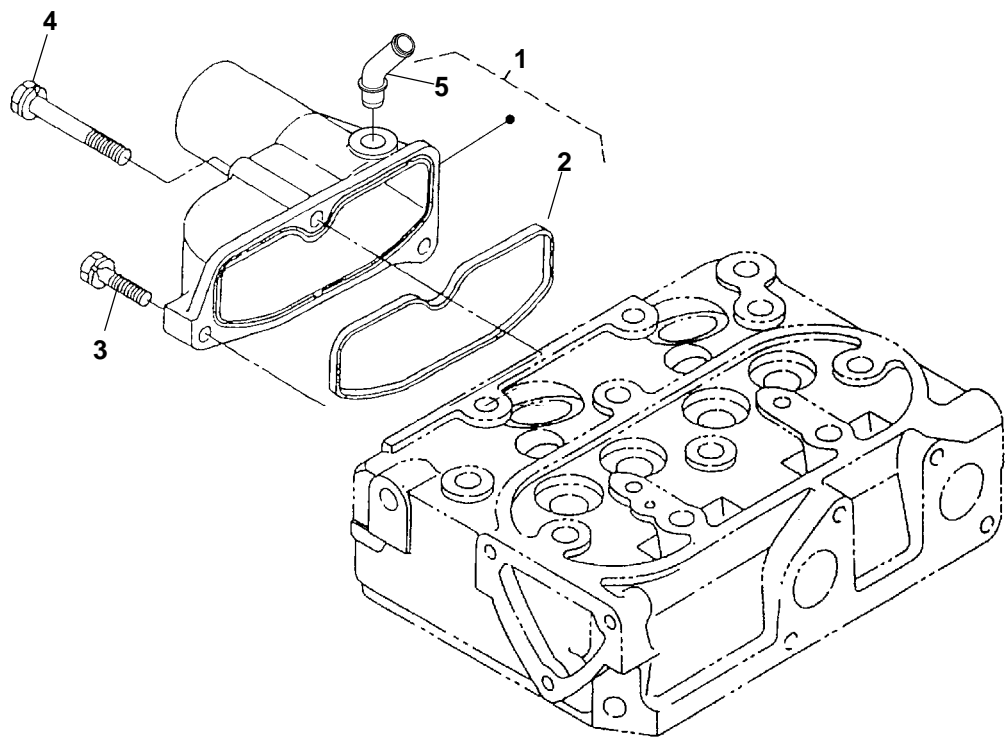

REF NO.	PART NO.	QTY USED	PART DESCRIPTION	REF NO.	PART NO.	QTY USED	PART DESCRIPTION
1			Manifold Assy, Inlet (Includes Gasket)	2	185-5335	1	Gasket, Inlet Manifold
	185-5531	1	Spec A	3	185-2389	2	Bolt
	154-3205	1	Begin Spec C	4	185-5833	1	Bolt
				5	123-2300	1	Pipe, Breather (Begin Spec C)

Intake System

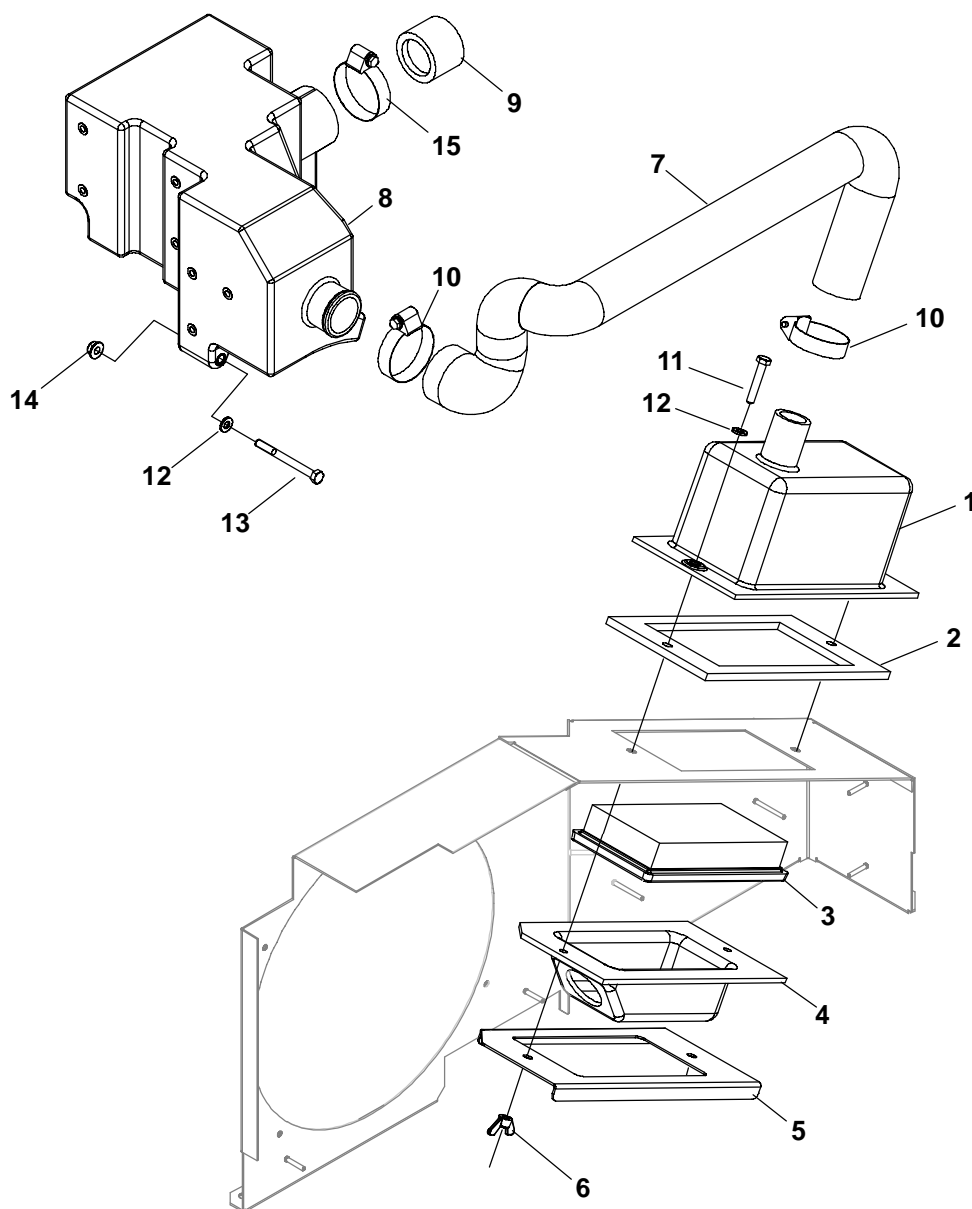

REF NO.	PART NO.	QTY USED	PART DESCRIPTION	REF NO.	PART NO.	QTY USED	PART DESCRIPTION
1	140-3378-02	1	Housing, Air Cleaner	10	503-0429	2	Band, Hose Clamp
2	140-3445	1	Gasket, Air Cleaner	11	800-6298	2	Screw, Hex Head (M6 x 1 x 40mm)
3	140-3351	1	Element, Air Cleaner	12	526-2080	3	Washer, Flat (M6)
4	140-3377	1	Cover, Air Cleaner	13	800-2043	1	Screw, Hex Head Cap (M6 x 1 x 65mm)
5	140-3471	1	Clamp, Air Cleaner	14	870-2065-02	1	Nut, Hex Flange
6	865-0030	2	Nut, Wing	15	503-0398	1	Clamp
7	503-2311	1	Hose, Air				
8	134-5282-02	1	Resonator, Intake				
9	140-2898	1	Sleeve, Air Intake				

Water Flange

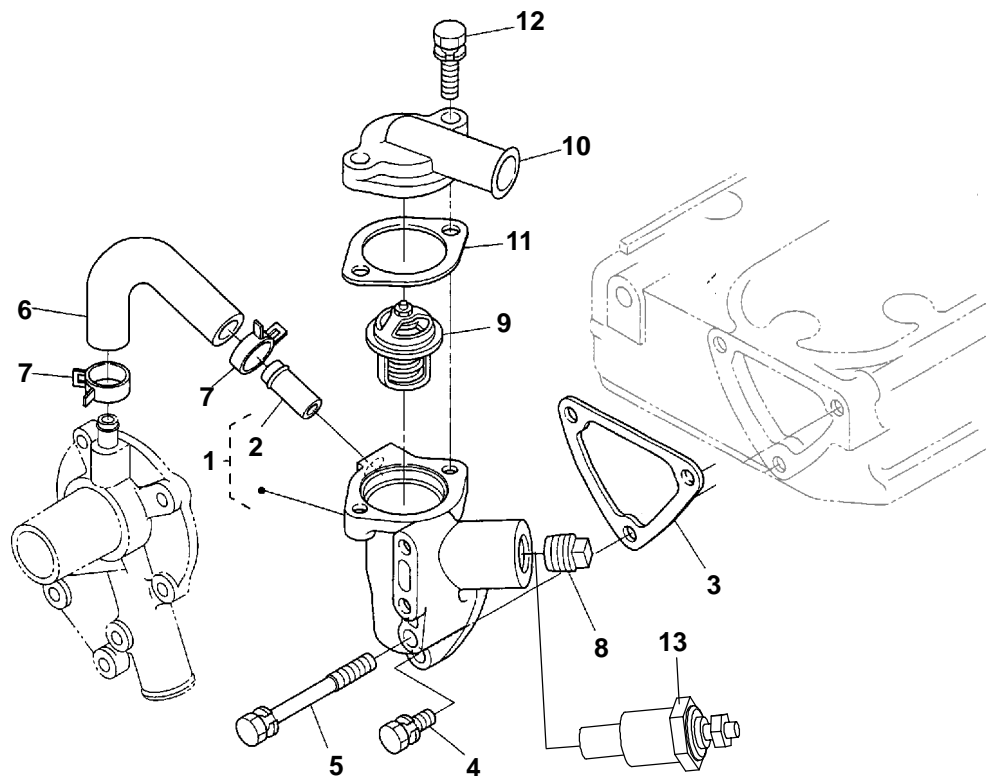

REF NO.	PART NO.	QTY USED	PART DESCRIPTION	REF NO.	PART NO.	QTY USED	PART DESCRIPTION
1	184-0063	1	Flange, Water (Includes Pipe)	8	185-5826	1	Plug
2	185-5719	1	Pipe, Water Return	9	185-5435	1	Thermostat
3	130-6904	1	Gasket, Water Flange	10	185-7208	1	Cover, Thermostat
4	185-2388	2	Bolt	11	185-2238	1	Gasket, Thermostat
5	185-7069	1	Bolt	12	185-6677	2	Bolt
6	184-0064	1	Pipe, Water Return	13	193-0318	1	Sender, Water Temperature
7	185-5723	2	Band, Pipe				

Coolant Water Pump

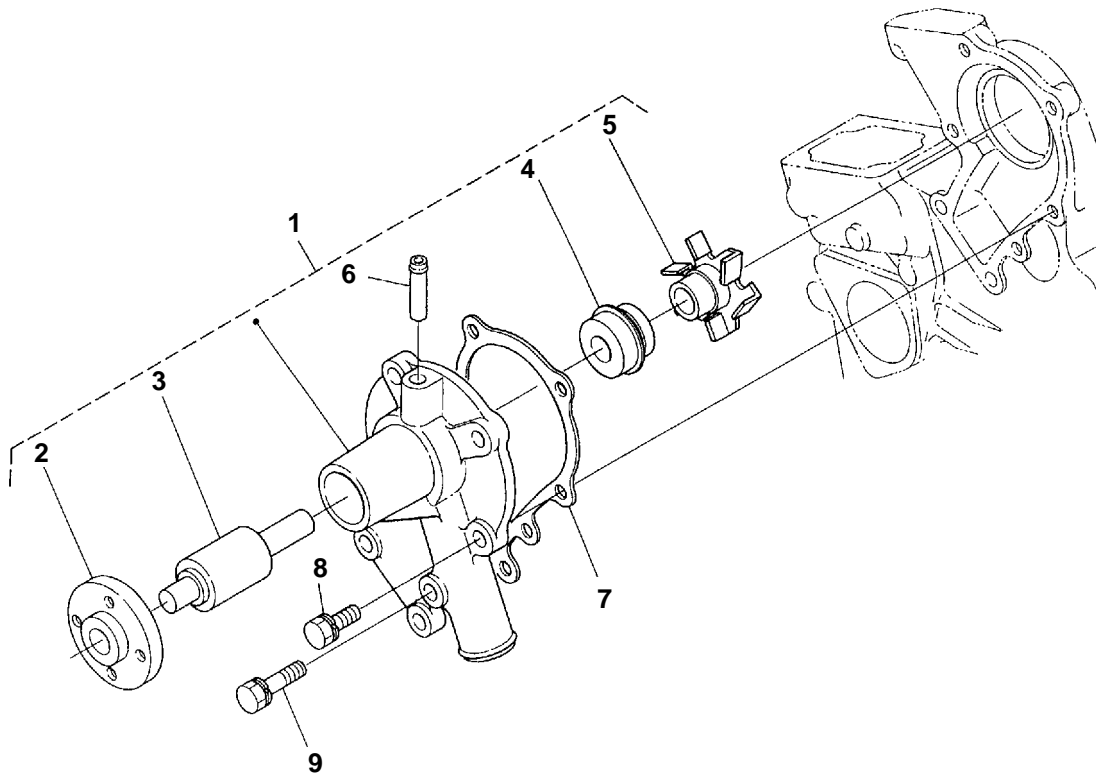

REF NO.	PART NO.	QTY USED	PART DESCRIPTION
1	185-5433	1	Pump Assy, Water (Includes Parts Marked *)
2	185-5712	1	*Flange
3	185-5713	1	*Bearing
4	185-5714	1	*Seal Assy, Mechanical
5	185-5715	1	*Impeller, Water Pump
6	185-5716	1	*Pipe, Water Return

REF NO.	PART NO.	QTY USED	PART DESCRIPTION
7	185-5434	1	Gasket, Water Pump
8	185-2559	5	Bolt
9	185-5717	2	Bolt

* – Parts Included in Water Pump Assy.

Coolant System

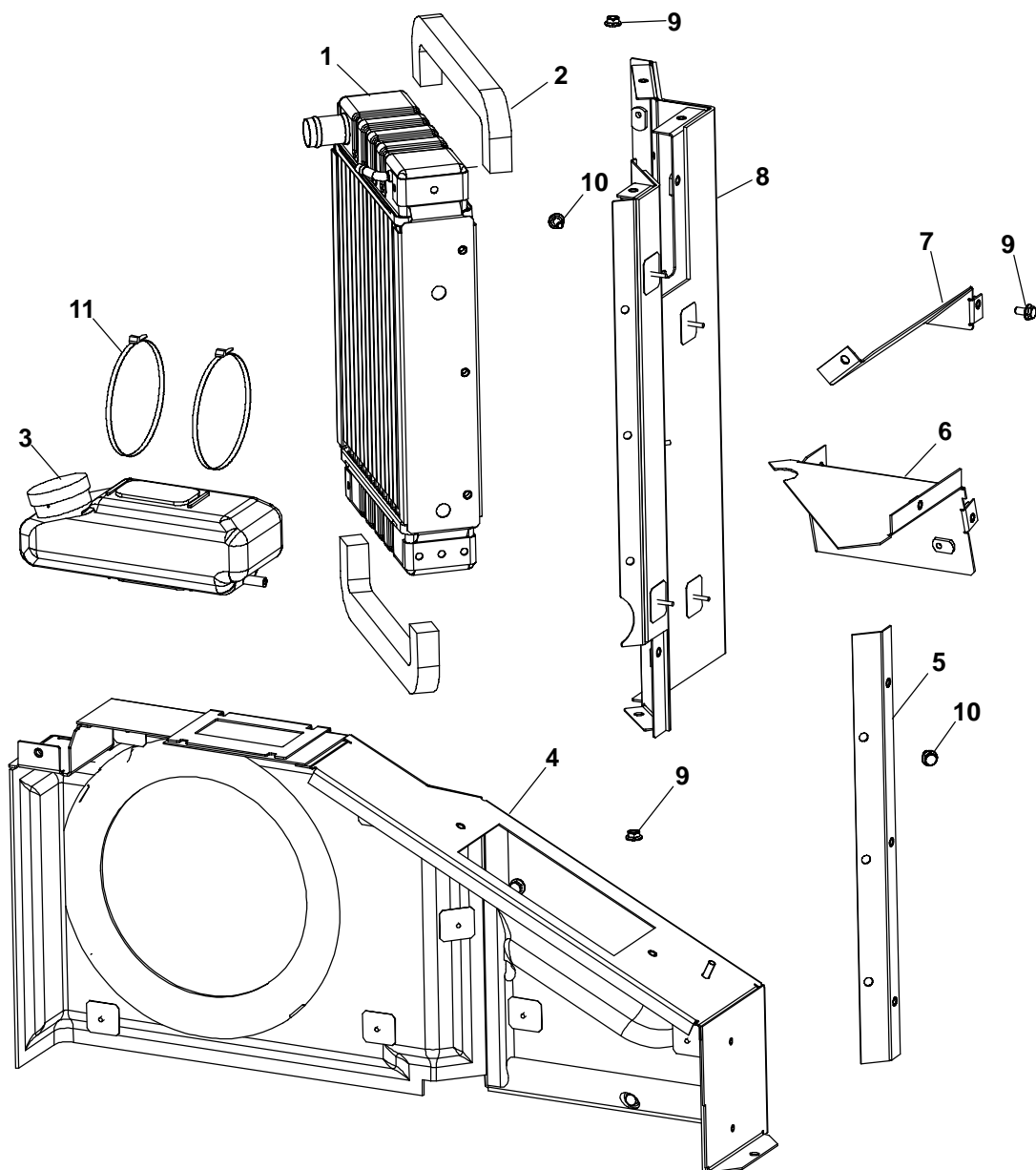

REF NO.	PART NO.	QTY USED	PART DESCRIPTION	REF NO.	PART NO.	QTY USED	PART DESCRIPTION
1	130-5437	1	Radiator	7	130-5624-02	1	Duct, Radiator
2	130-5623	2	Seal, Radiator	8	130-5499	1	Baffle, Air
3	130-5478	1	Tank, Coolant	9	870-2065-02	6	Nut, Hex Flanged
4	319-4987	1	Duct, Inlet	10	821-2096-02	10	Screw, Locking Flange
5	130-5462-02	1	Bracket, Radiator	11	332-1389	2	Cable, Tie
6	130-5461-02	1	Bracket, Radiator				

Cooling System

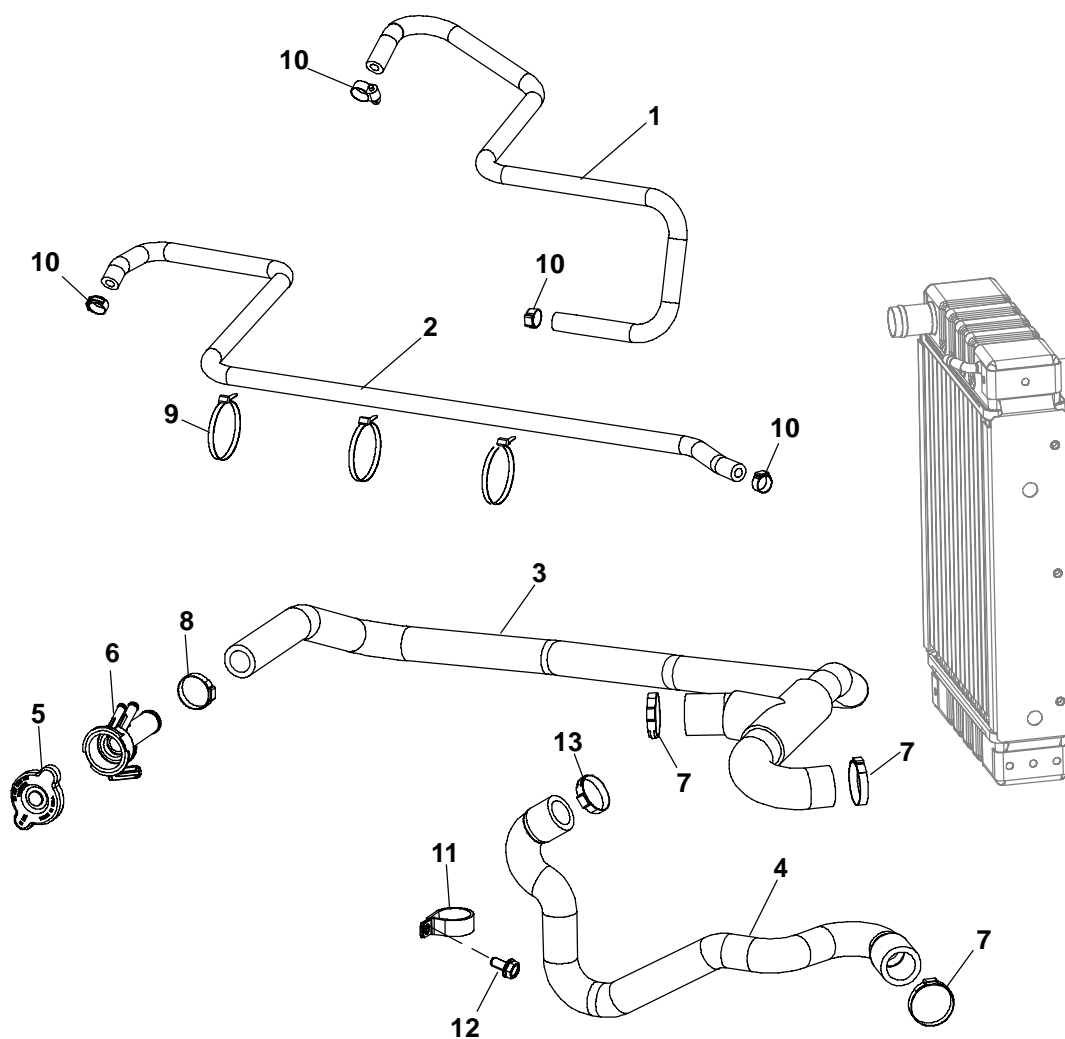

REF NO.	PART NO.	QTY USED	PART DESCRIPTION
1	503-2343-04	1	Hose, Air
2	503-2343-02	1	Hose, Air
3	503-2312	1	Hose, Coolant
4	503-2313	1	Hose, Coolant
5	130-4320	1	Cap, Fill
6	130-4321	1	Neck, Fill
7	503-1951-46	3	Clamp, Hose
8	503-1951-35	1	Clamp, Hose

REF NO.	PART NO.	QTY USED	PART DESCRIPTION
9	332-1389	3	Cable, Tie
10	503-2309	4	Clamp, Hose
11	518-0548-05	1	Clamp, Cable
12	815-0829-04	1	Screw, Hex Washer Head Thread Form(M8 x 1.25 x 16mm)
13	503-1951-40	1	Clamp, Hose

Bracket

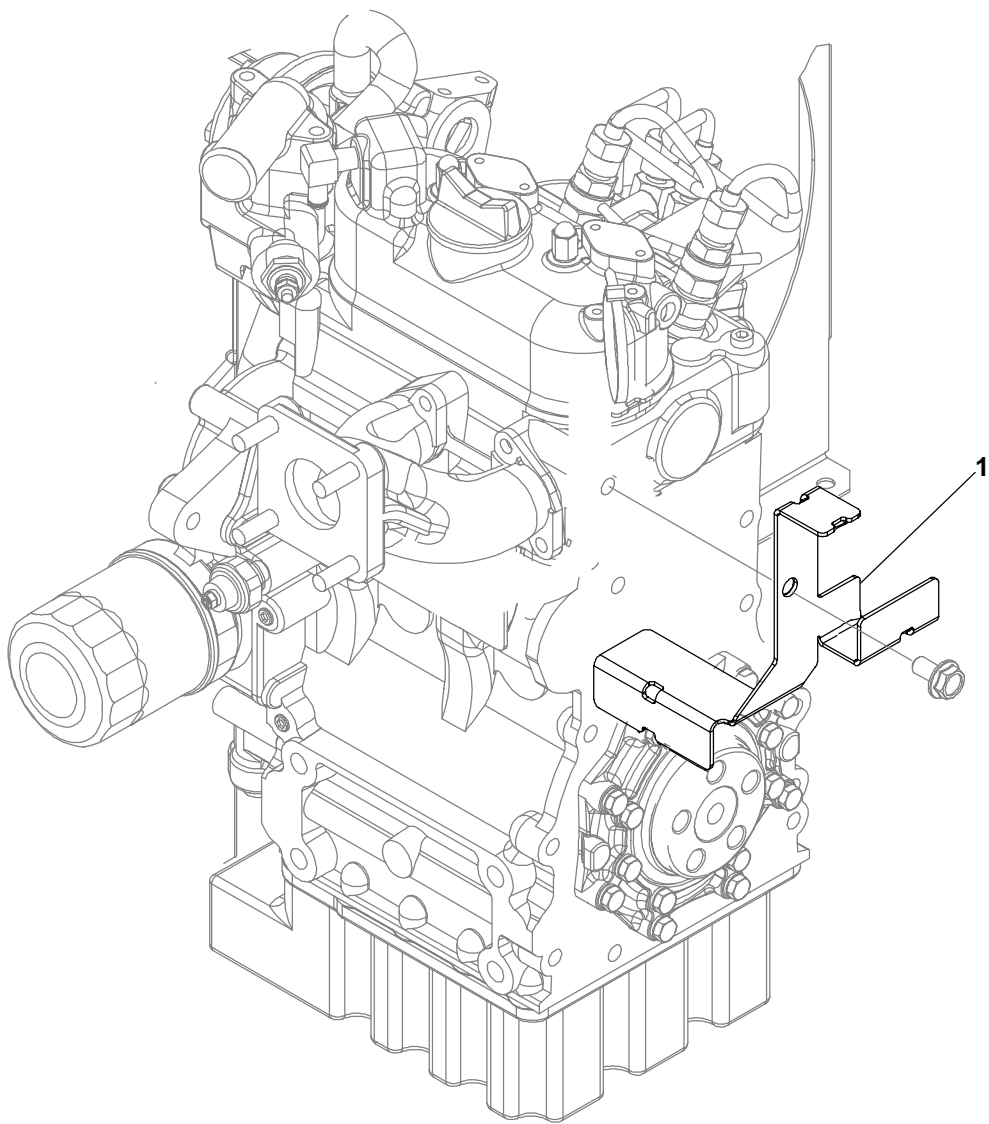

REF NO.	PART NO.	QTY USED	PART DESCRIPTION
1	130-5632-02	1	Bracket, Hose

Pulley

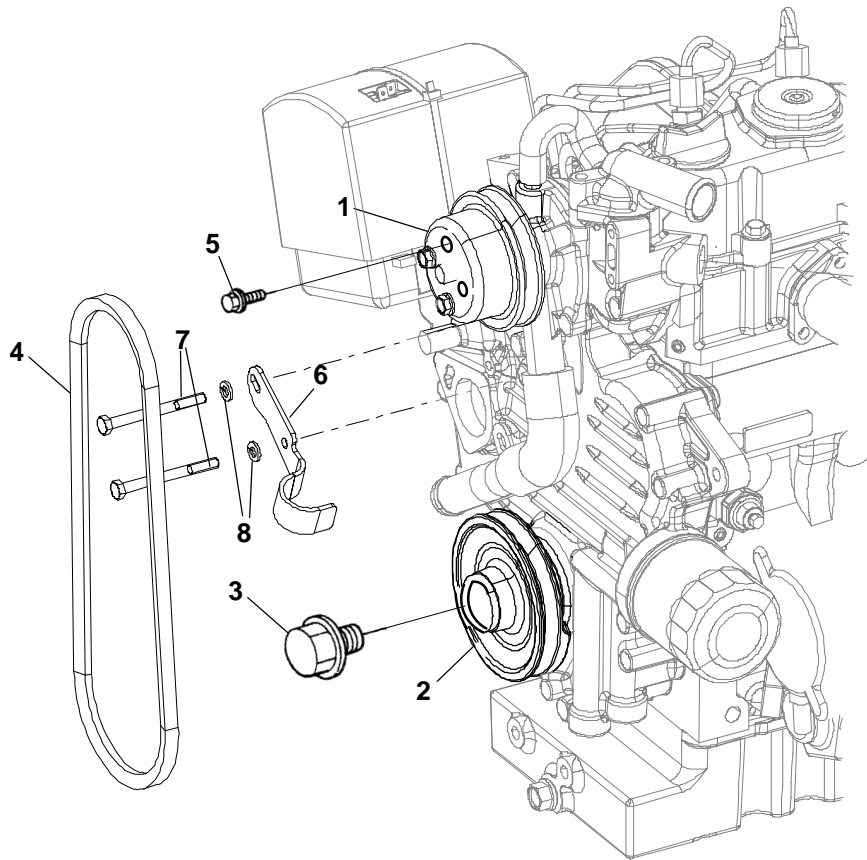

REF NO.	PART NO.	QTY USED	PART DESCRIPTION
1	185-5707	1	Pulley, Water Pump
2	185-6822	1	Pulley, Fan Drive
3	185-5709	1	Bolt, Flange
4	511-0187	1	Belt
5	185-2572	4	Bolt, Flange

REF NO.	PART NO.	QTY USED	PART DESCRIPTION
6	503-2707-02	1	Clamp, Hose (Replaces 503-2398-02)
7	800-2043	2	Screw, Hex Head (M6 x 1 x 65mm)
8	850-2006	2	Washer, Locking (M6)

Oil Fill Indicator

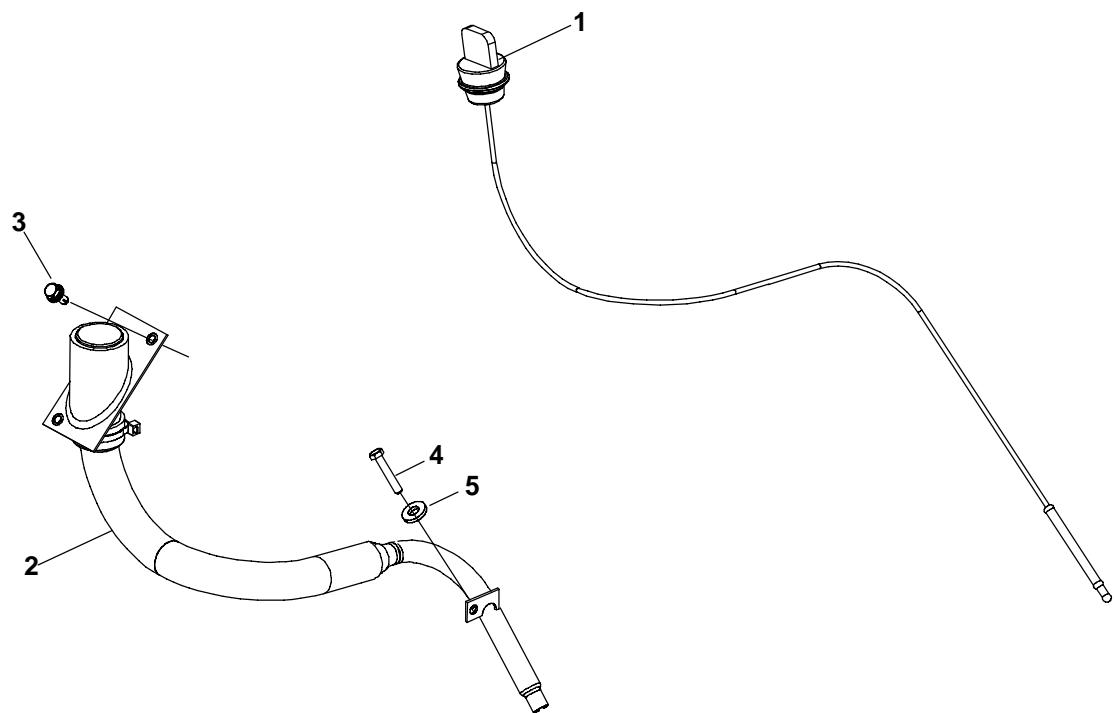

REF NO.	PART NO.	QTY USED	PART DESCRIPTION
	123-2271	1	Indicator Assy, Oil
1	123-2236	1	Indicator, Oil
2	123-2226	1	Tube, Oil
3	821-2096-02	2	Screw, Locking Flange
4	725-1027	1	Screw, Hex Socket Head (M6 x 1 x 16mm)
5	526-2081	1	Washer, Flat

Oil Pan

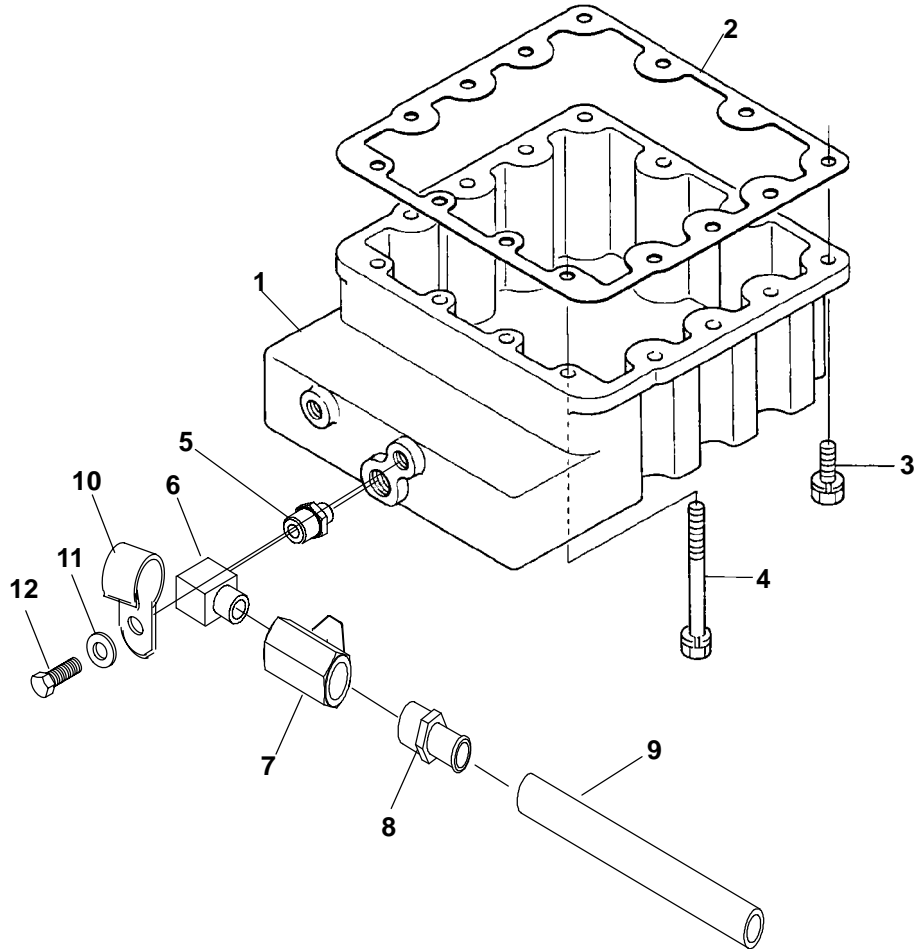

REF NO.	PART NO.	QTY USED	PART DESCRIPTION	REF NO.	PART NO.	QTY USED	PART DESCRIPTION
1	184-0047	1	Pan, Oil	8	503-1168	1	Connector, Hose
2	184-0039	1	Gasket, Oil Pan	9	503-2407	1	Hose, Oil
3	185-2389	10	Bolt	10	332-2634	1	Clamp, J (3/4")
4	184-0011	4	Bolt	11	526-0115	1	Washer, Flat
5	102-1485	1	Adapter, Oil Drain	12	800-2052	1	Screw, Hex Head Cap (M8 x 1.25 x 12mm)
6	502-1180	1	Elbow, 90° Brass Street				
7	504-0206	1	Valve, Ball				

Drip Pan

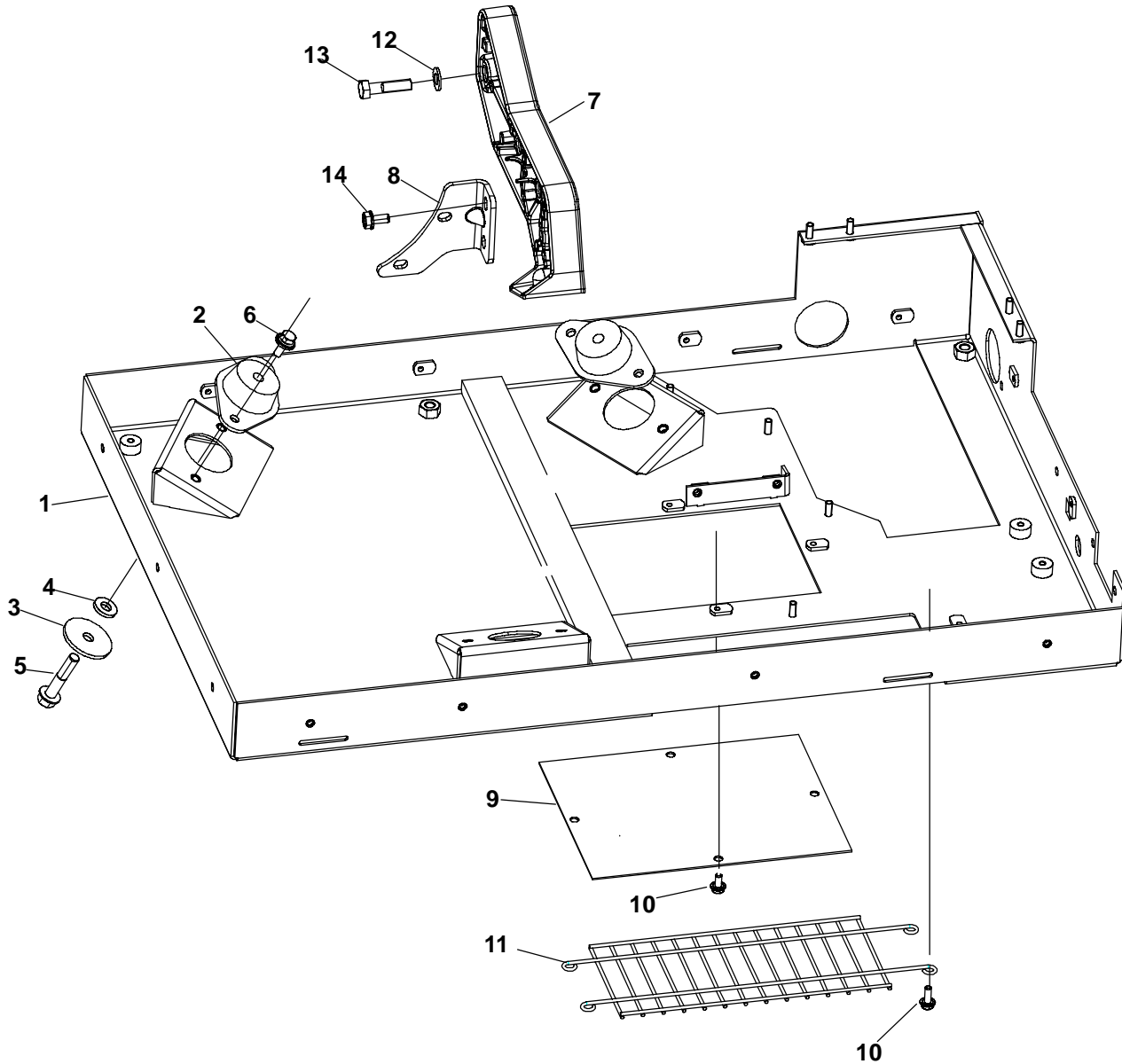

REF NO.	PART NO.	QTY USED	PART DESCRIPTION
1	403-4561-02	1	Pan, Drip
2	402-0728-01	3	Isolator, Vibration
3	526-0324	3	Washer, Flat (3/8")
4	526-0030	3	Washer, Flat (3/8")
5	815-0842-09	3	Screw, Thread Form (M10 x 1.5 x 50mm)
6	821-6003-01	6	Screw, Hex Head Sems (M8 x 1.25 x 16mm)
7	403-4605	1	Bracket, Engine
8	403-4635-04	1	Bracket, Generator

REF NO.	PART NO.	QTY USED	PART DESCRIPTION
9	403-4565-02	1	Cover, Service
10	821-2096-02	9	Screw, Locking Flange
11	130-5628	1	Guard, Radiator Fan
12	526-2120	3	Washer, Flat (M10)
13	800-3006	3	Screw, Hex Head Cap (M10 x 1.25 x 40mm)
14	815-0829-04	4	Screw, Hex Washer Head Thread Form(M8 x 1.28 x 16mm)

Exhaust Manifold

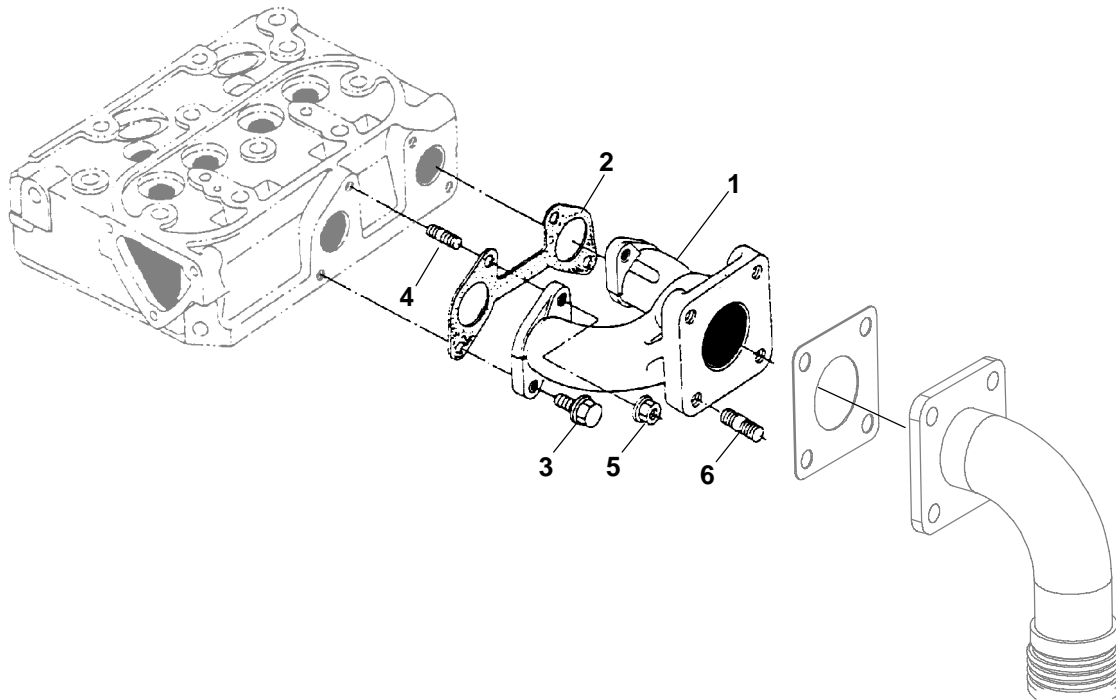

REF NO.	PART NO.	QTY USED	PART DESCRIPTION	REF NO.	PART NO.	QTY USED	PART DESCRIPTION
1	185-5533	1	Manifold, Exhaust	5	185-5536	2	Nut
2	185-6851	1	Gasket	6	185-2362	4	Stud
3	185-5534	2	Bolts				
4	185-5829	2	Stud				

Exhaust System

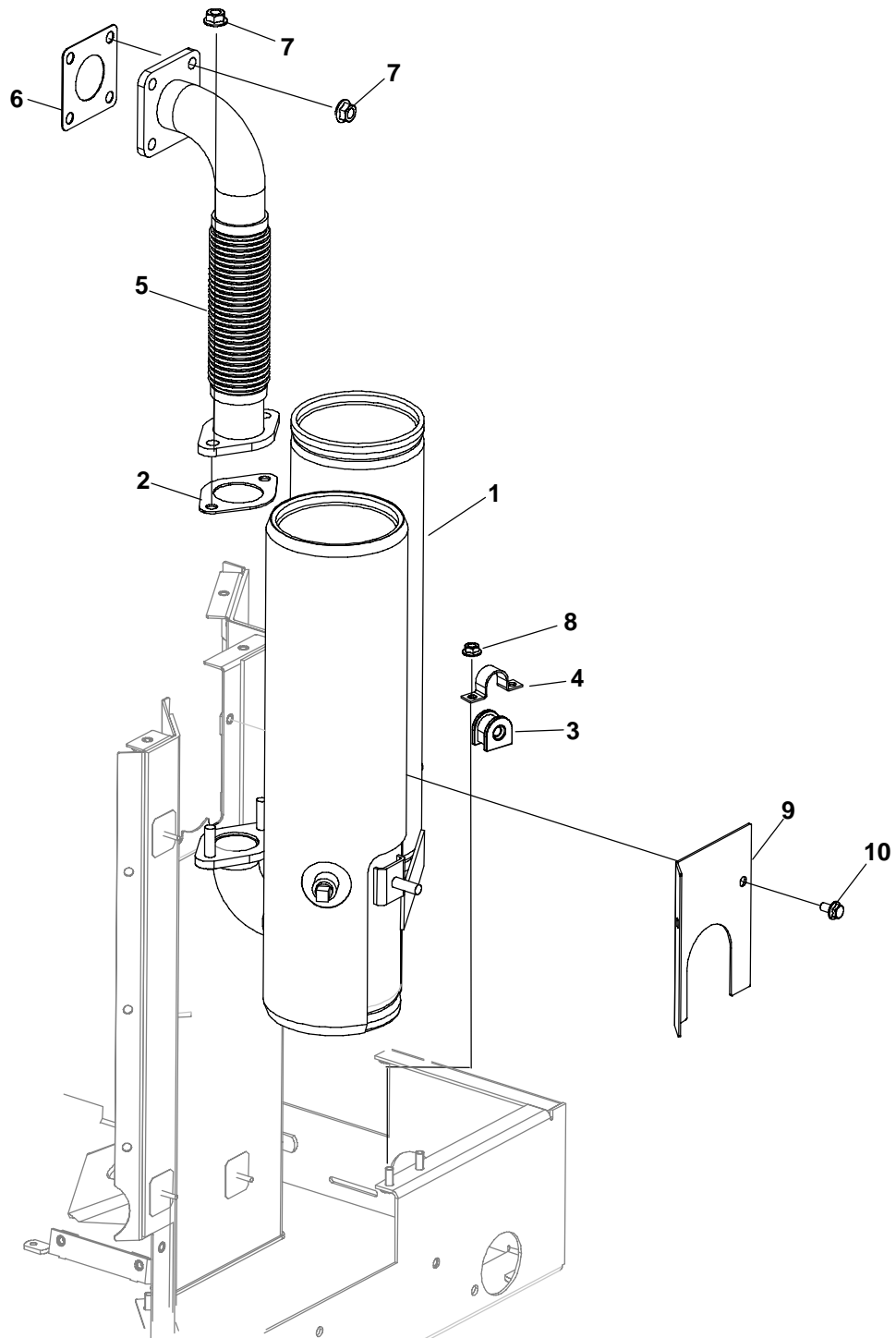

REF NO.	PART NO.	QTY USED	PART DESCRIPTION	REF NO.	PART NO.	QTY USED	PART DESCRIPTION
1	541-0953	1	Kit, Muffler	6	185-6853	1	Gasket, Exhaust Out
	155-3476	1	Muffler, Exhaust Spec A	7	870-0557	6	Nut, Hex Flange (M8 x 1.25mm)
	155-4060	1	Begin Spec B	8	870-2065-02	2	Nut, Hex Flange
2	154-2800	1	Gasket, Exhaust Muffler	9	155-3730-02	1	Bracket, Exhaust
3	402-0687-01	1	Isolator, Muffler	10	821-2096-02	2	Screw, Locking Flange (M6 x 1 x 12mm)
4	402-0695-02	1	Clamp, Muffler Isolator				
5	154-3119	1	Pipe, Exhaust Muffler				

Enclosure

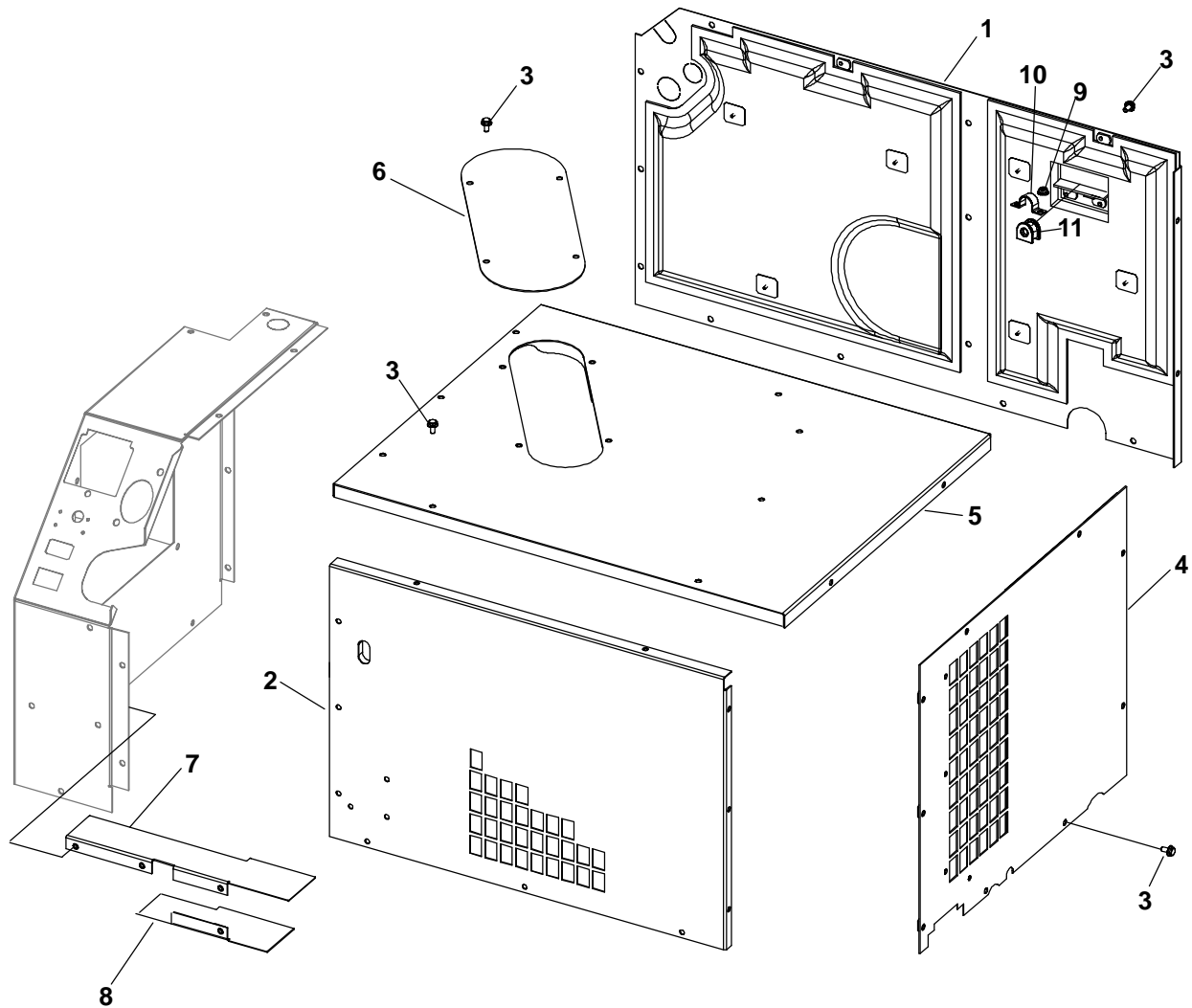

REF NO.	PART NO.	QTY USED	PART DESCRIPTION
1	405-7568	1	Cover, Enclosure Right Hand Begin Spec A-B
2	405-7313-02	1	Cover, Enclosure Left Hand Begin Spec A-B
3	821-2096-02	58	Screw, Locking Flange (M6 x1 x 12mm)
4	405-6836-02	1	Cover, Enclosure Front Begin Spec A-B
5	405-6833-02	1	Cover, Enclosure Top (Includes Begin Spec A-B
6	405-7328	1	Panel, Access

REF NO.	PART NO.	QTY USED	PART DESCRIPTION
7	405-7659-02	1	Panel, Air Baffle Begin Spec A-B
8	405-7660-02	1	Panel, Air Baffle Begin Spec A-B
9	870-2065-02	2	Nut, Hex Flange
10	402-0695-02	1	Clamp, Muffler Isolator
11	402-0687-01	1	Isolator, Muffler

* Panels Include Insulation, Push-On Nuts and Seals.

Generator

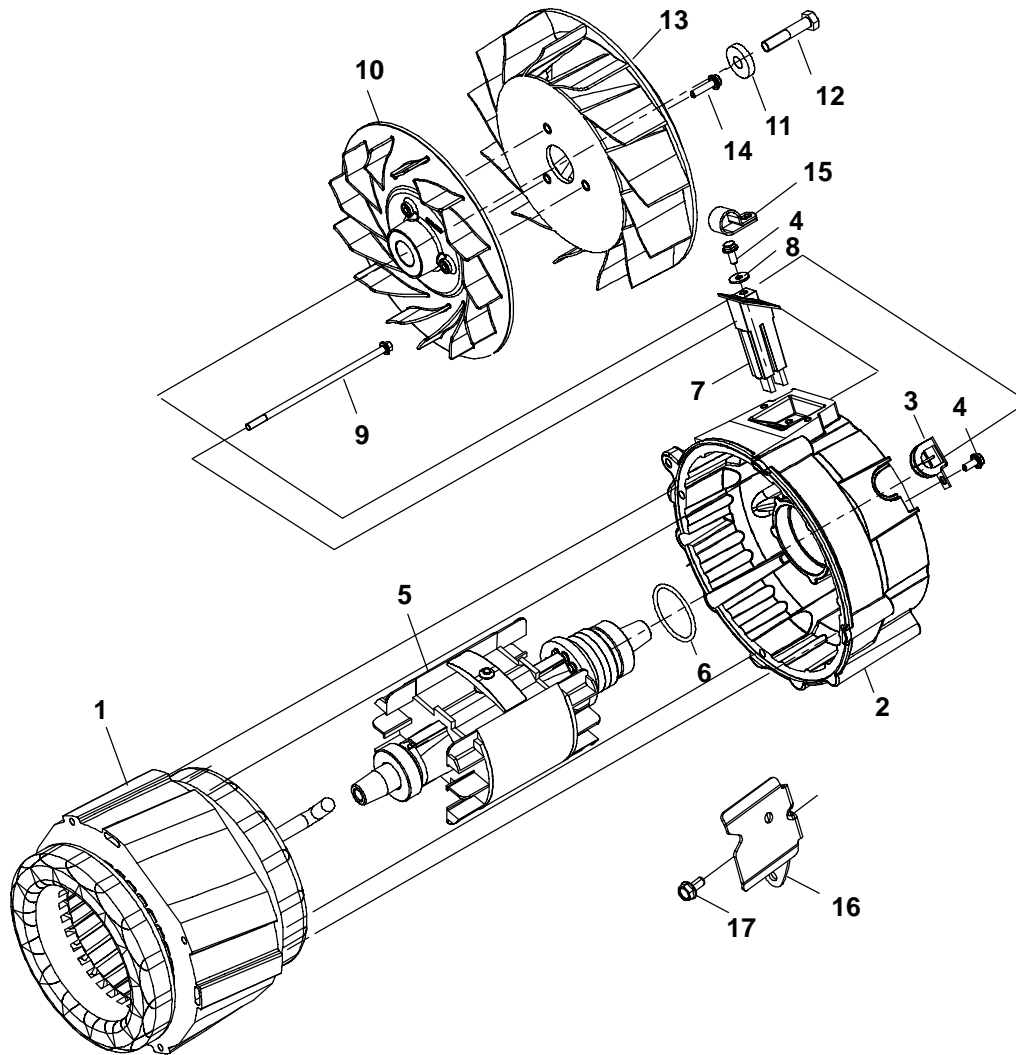

REF NO.	PART NO.	QTY USED	PART DESCRIPTION	REF NO.	PART NO.	QTY USED	PART DESCRIPTION
	541-1205	1	Kit, Bracket, Generator (Includes Parts Marked *)	9	815-0927-01	4	Bolt, Stator Mounting
1			Stator, Wound	10	205-0347	1	Fan, Generator (Replaces 205-0300)
	220-4620-01	1	120/240 Volts, 60Hz	11	526-0017	1	Washer, Flat
	220-4620-02	1	120 Volts 60Hz	12	800-2091	1	Screw, Hex Head Cap (M10 x 1.5 x 50mm)
	220-4620-03	1	230 Volts 50Hz	13	205-0289	1	Fan
2	211-0521	1	Endbell	14	800-6296-01	3	Screw, Hex Head Flange (M6 x 25mm)
3	508-1167	1	Grommet	15	332-1356	1	Clamp, Loop (Insulated)
4	815-0753	3	Screw, Lock Flange	16	403-5751-01	1	*Bracket, Generator (Begin Spec C)
5			Rotor	17	815-0829-04	2	*Screw, Hex Head Thread Form (Begin Spec C)
	201-3598-03	1	Spec A				
	201-3607-03	1	Begin Spec B				
6	509-0420	1	O'Ring				
7	212-1303	1	Brush, Block				
8	526-2083	1	Washer, Flat (M6)				

Control Box

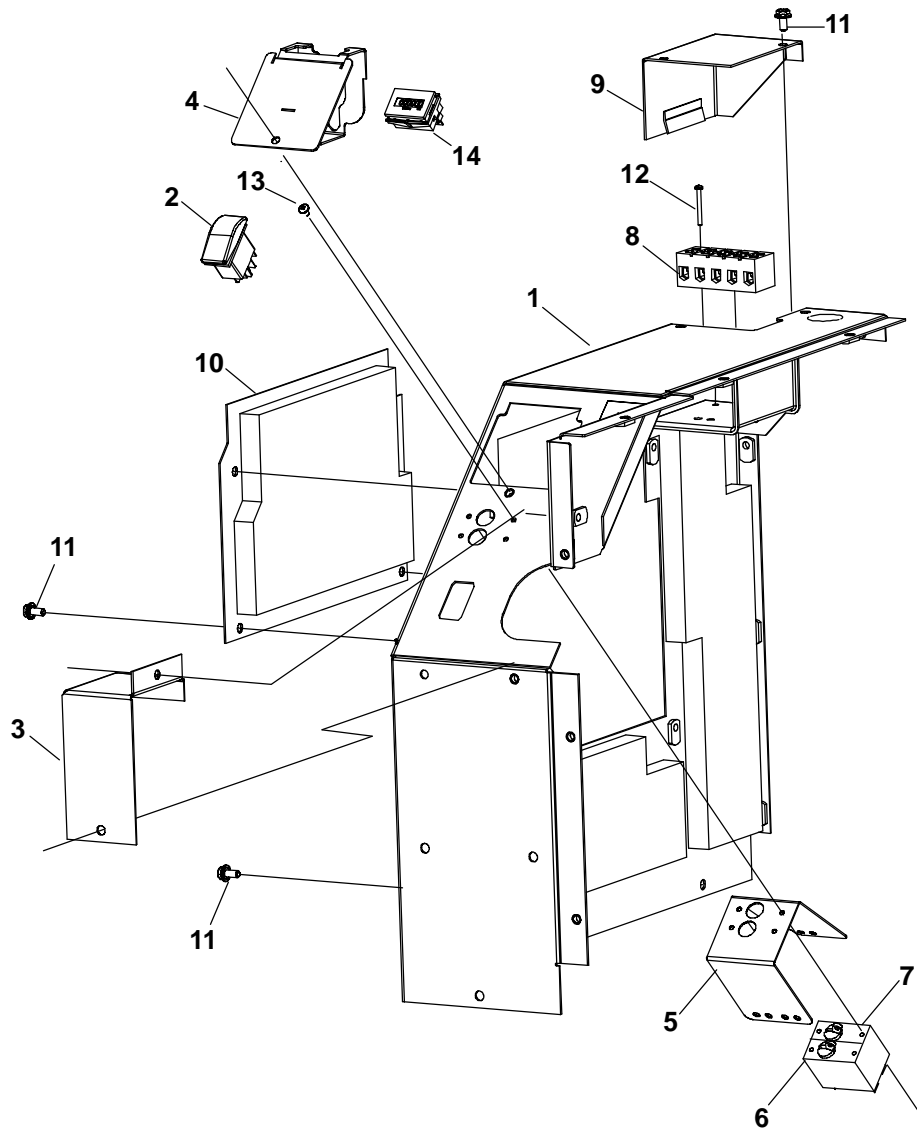

REF NO.	PART NO.	QTY USED	PART DESCRIPTION	REF NO.	PART NO.	QTY USED	PART DESCRIPTION
1			Panel Assy, Control (Includes Parts Marked *)	9	405-5380-05	1	Cover, AC (Black)
	405-6834	1	Spec A	10	405-7215	1	Cover, Enclosure
	405-7491	1	Begin Spec B		405-7496	1	Spec A
2	308-1038	1	Switch, Rocker		405-7496	1	Begin Spec B
3	405-7212-02	1	Cover, Access (Coolant)	11	821-2096-02	15	Screw, Locking Flange (M6 x 1 x 12mm)
4	405-5309-03	1	Cover, Access	12	812-0070	2	Screw, Round Head (6-32 x 1.25)
5	320-2101-02	1	Guard, Circuit Breaker	13	815-0550-01	4	Screw, Pan Head Cross Recessed w/External Tooth Lock Washer (6-32 x .312")
6			Circuit, Breaker	14	302-2048	1	Hourmeter
	320-1323	1	20 & 30Amp	15	98-8001-01	1	Label, Information (Control)
	320-1323	2	2 x 30 Amp	16	98-8001-02	1	Label, Information (Control)
7	320-2003-01	1	Circuit, Breaker				
8	-	1	Harness, AC (See AC Harness Page)				

Control

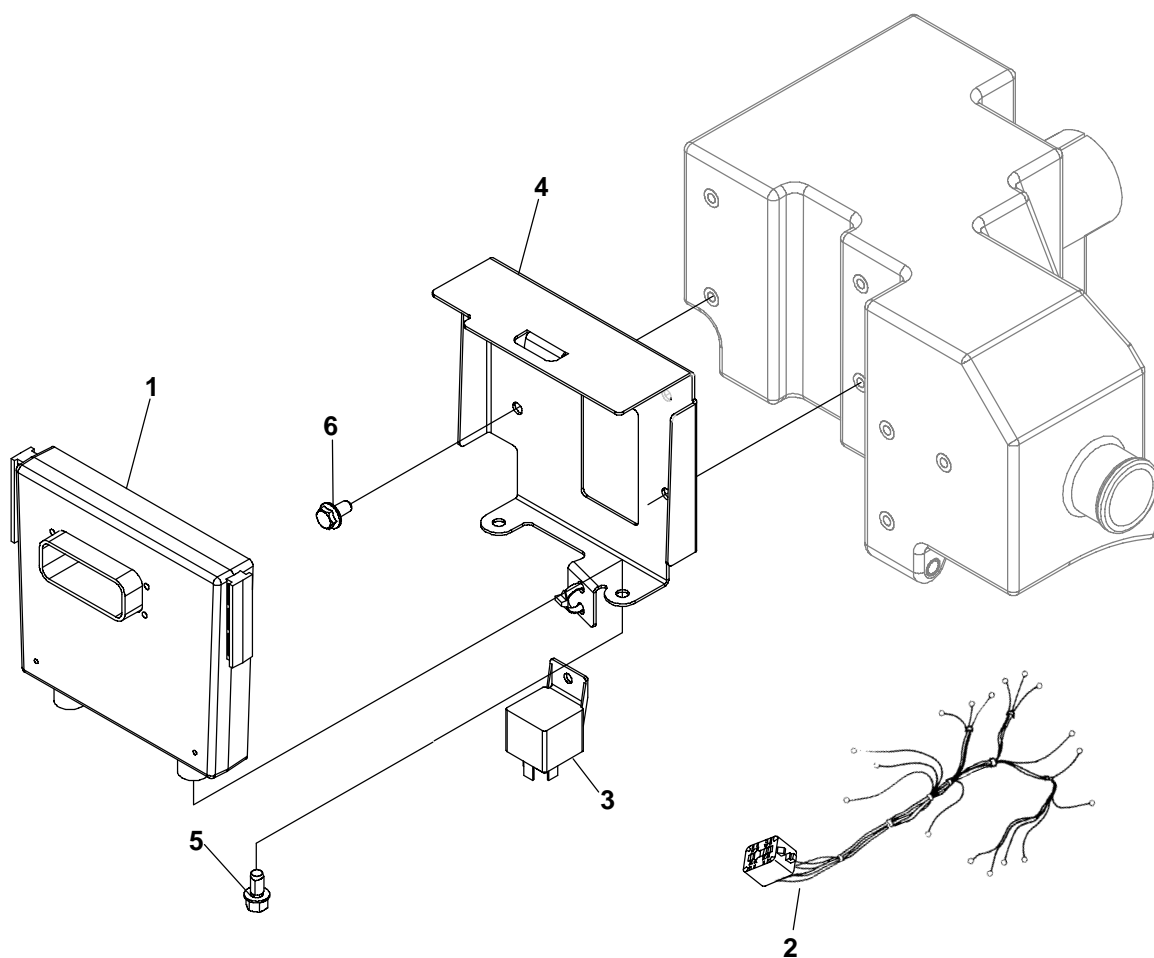

REF NO.	PART NO.	QTY USED	PART DESCRIPTION
1	327-1279	1	Control, PCB
2	-	1	*Harness, Control (See Control Harness)
3	307-1886	1	Relay, 12V SPDT (See Control Harness)
4	319-4511-02	1	Bracket, Control

REF NO.	PART NO.	QTY USED	PART DESCRIPTION
5	815-0943-02	2	Screw, Hex Washer Head Thread Forming (1/4-10 x .50)
6	821-2096-02	5	Screw, Locking Flange

* See Information Control Harness Page

Control Harness

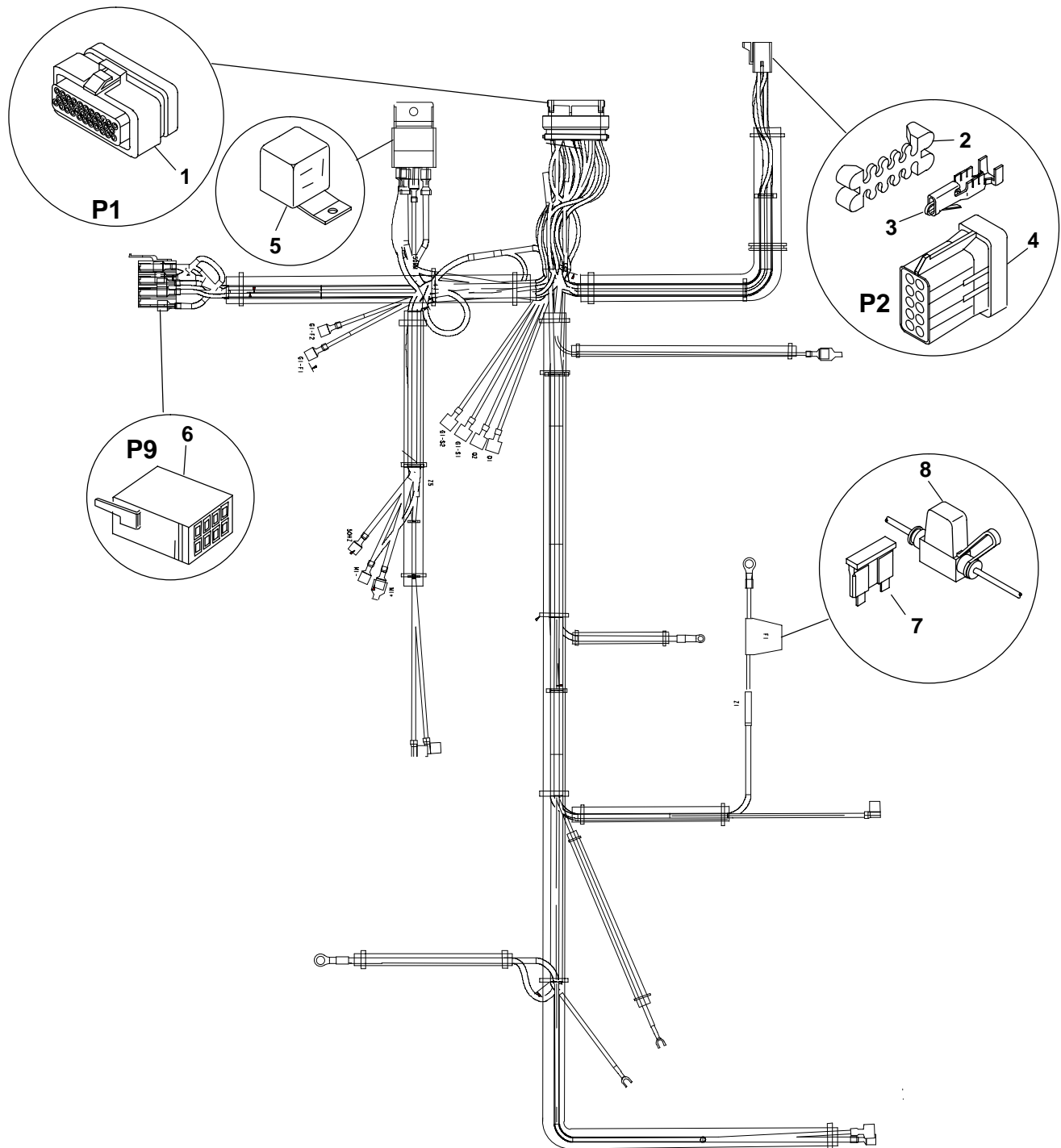

REF NO.	PART NO.	QTY USED	PART DESCRIPTION
	338-4092-01	1	Harness, Control
1	323-1819-01	1	Plug, Connector (35Pin)(P1)
2	323-1719	1	Lock, Housing
3	323-1709	8	Terminal, Socket
4	323-1711	1	Connector (10Pin)(P2)
5	-	1	Socket, Relay (K3) (See Control)
6	308-1019	AR	Connector, Switch (P9)

REF NO.	PART NO.	QTY USED	PART DESCRIPTION
7	321-0307-09	1	Fuse, 30Amp
8	321-0348	1	Holder, Fuse

* See Control Page for location

AC Harness

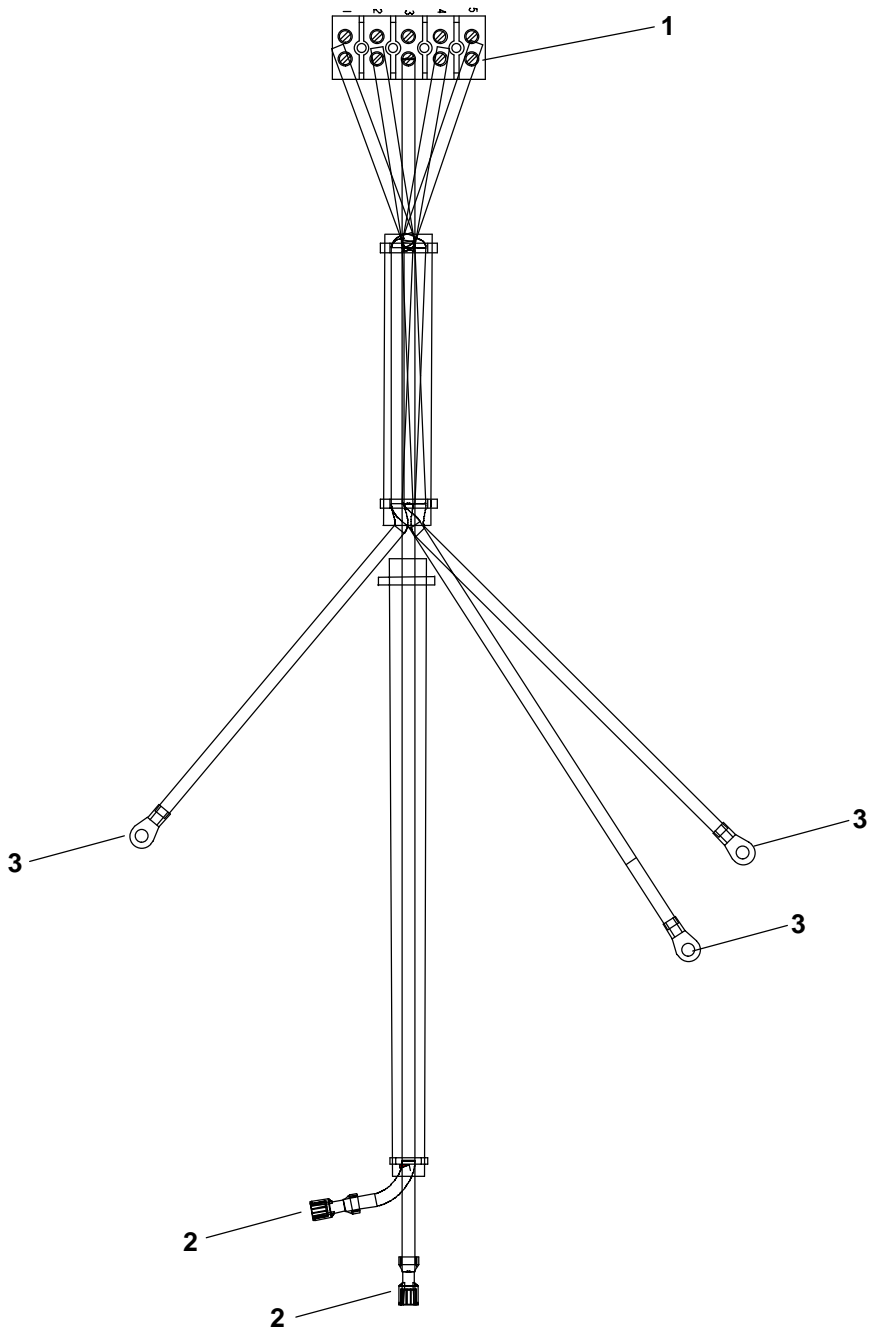

REF NO.	PART NO.	QTY USED	PART DESCRIPTION	REF NO.	PART NO.	QTY USED	PART DESCRIPTION
	338-4183	1	AC, Harness	3	332-2944	3	Terminal, Ring (5/16") (Ground, Neutral and Neutral1)
1	332-3531-04	1	Terminal, Block (TB1)	* See Control Box Page for Location			
2	332-1995	2	Terminal, Receptacle (.25") (CB1 and CB2)				

Battery Harness

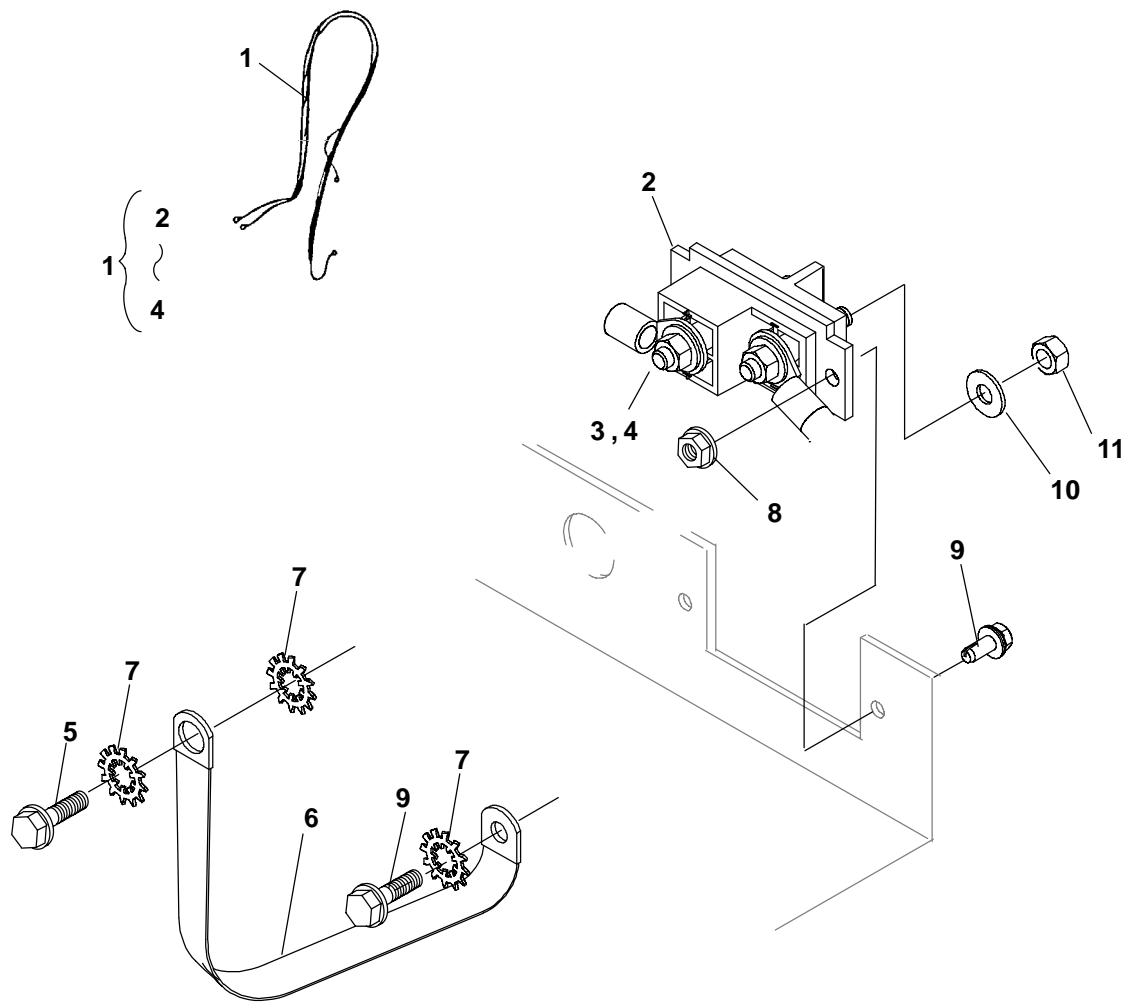

REF NO.	PART NO.	QTY USED	PART DESCRIPTION
1	338-4182-01	1	Harness, Battery (Includes Terminal Block, 2 Washers 2 Nuts, and Cables)
2	332-3408	1	Block, Terminal
3	526-0054	2	Washer, Flat (5/16")
4	871-0025	2	Nut, Hex (.313-18)
5	815-0941-03	1	Screw, Hex Washer Head Tread Form (M6 x 1 x 16mm)

REF NO.	PART NO.	QTY USED	PART DESCRIPTION
6	337-3467	1	Strap, Bond
7	856-0006	4	Washer, Lock ET (1/4")
8	870-2065-02	2	Nut, Hex Flange
9	821-2096-03	3	Screw, Locking Flange
10	526-0054	2	Washer, Flat (5/16")
11	871-0025	2	Nut, Hex Brass (5/16-18)

Harness Location

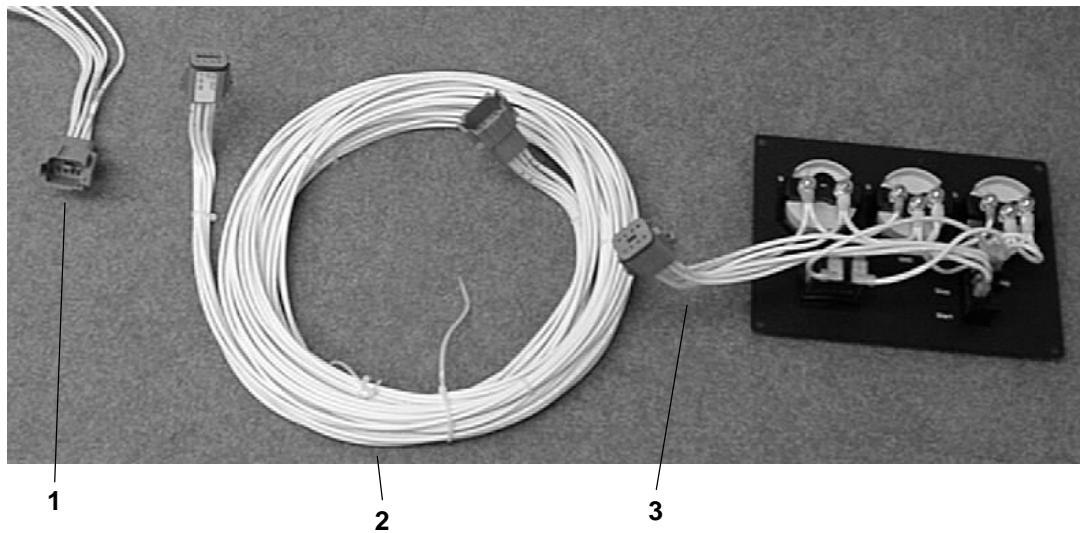

REF NO.	PART NO.	QTY USED	PART DESCRIPTION
1	*	–	Harness, Control (Reaches From Generator Control to Extension or Customer Interface Pigtail Harness)
2	*	–	Harness, Extension (Or Customer Interface Pigtail/s) (Reaches From Control Harness to Remote Panel Harness or Customer Hookup)
3	*	–	Harness, Remote Panel (Reaches From Remote Panel to Extension Harness)

* – See Index for Page Numbers of Detailed Descriptions and Part Numbers.

Remote Harnesses

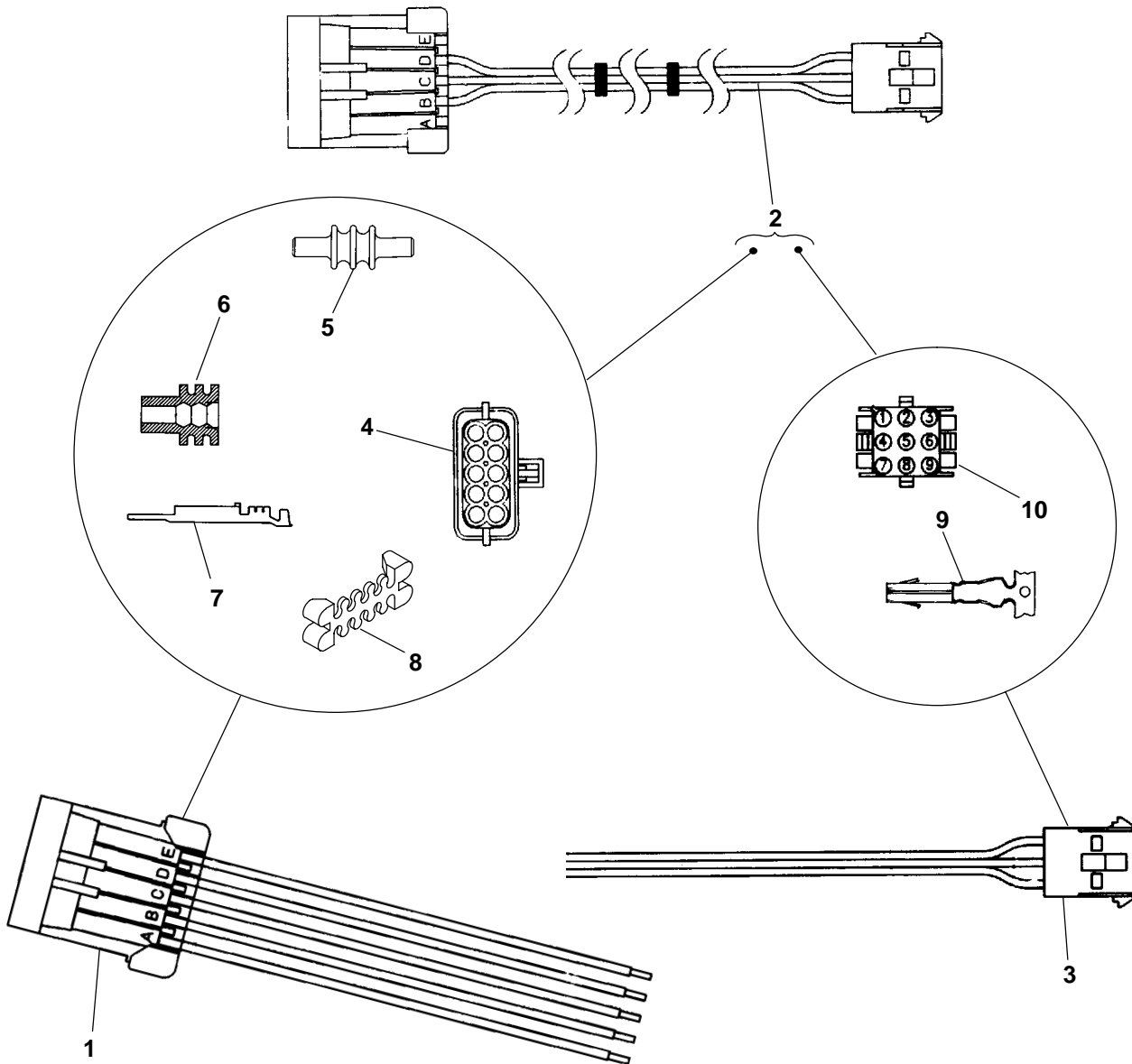

REF NO.	PART NO.	QTY USED	PART DESCRIPTION
1	300-4947	1	Harness, Remote (Includes Parts Marked *)
2			Harness, Remote Panel (Includes Parts Marked +)
	338-3490-01	1	10'
	338-3490-02	1	30'
3	338-3573	1	Harness, Adapter (Includes Parts Marked #)
4	323-1710	1	+* Connector, Receptacle
5	323-1712	2	+* Plug, Cavity

REF NO.	PART NO.	QTY USED	PART DESCRIPTION
6	323-1708	8	+* Seal, Cable
7	323-1707	8	+* Pin, Contact
8	323-1719	1	+* Housing, Lock
9	323-1200	AR	+ # Socket, Contact
10	323-1325	1	+ # Cap, Connector*

* - Parts Included in Remote Harness.

+ - Parts Included in Remote Panel Harness.

- Parts Included in Adapter Harness.

Remote Control Panel (W/Switch)

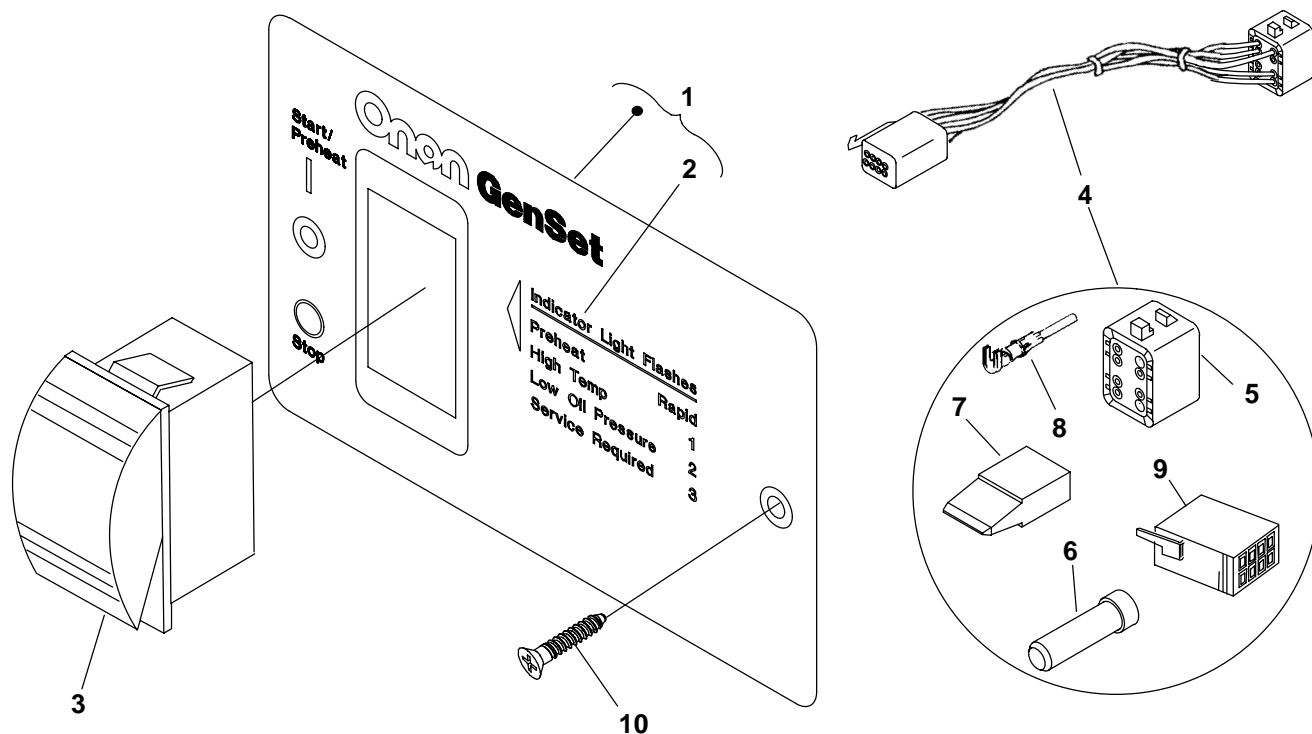

REF NO.	PART NO.	QTY USED	PART DESCRIPTION	REF NO.	PART NO.	QTY USED	PART DESCRIPTION
	300-5725-01	1	Kit, Remote Panel	5	323-1541	1	Plug (8 Pin) (J4)
1	319-4402	1	Panel, Remote (Includes Label)	6	323-1591	3	Plug, Connector
2	98-7839	1	Label, Panel (Start/Preheat)	7	323-1543	1	Wedge, Plug (8 Pin)
3	308-1101	1	Switch, Rocker (S11)	8	323-1492	6	Pin, Contact
4	338-3988	1	Harness, Remote Panel (Reaches From Extension Harness to Remote Panel) (Includes Plugs, Wedge and Pin)	9	308-1019	1	Connector, Switch
				10	815-0910	2	Screw, Wood (#6 x 1)

Remote Control Panel (W/Hour Meter)

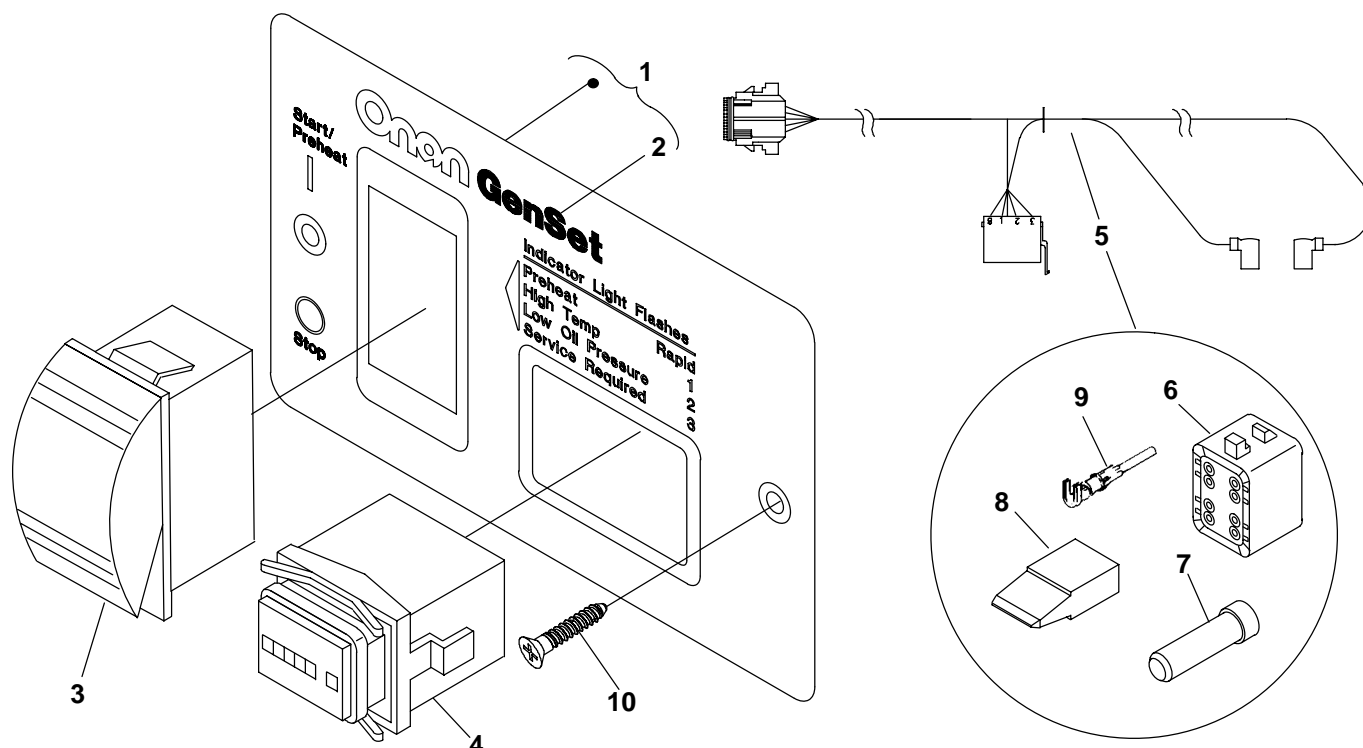

REF NO.	PART NO.	QTY USED	PART DESCRIPTION	REF NO.	PART NO.	QTY USED	PART DESCRIPTION
	300-5727-01	1	Kit, Remote Panel	6	323-1541	1	Plug (8 Pin) (J4)
1	319-4998	1	Panel, Remote (Includes Label)	7	323-1591	2	Plug, Connector
2	98-8091	1	Label, Panel (Start/Preheat)	8	323-1543	1	Wedge, Plug (8 Pin)
3	308-1101	1	Switch, Rocker (S11)	9	323-1492	6	Pin, Contact
4	302-2048	1	Hourmeter (M11)	10	815-0910	2	Screw, Wood (#6 x 1)
5	338-3990	1	Harness, Remote Panel (Reaches From Extension Harness to Remote Panel) (Includes Plugs, Wedge and Pin)	11	98-8081	1	Label, Warning

Remote Control Panel (W/Volt Meter)

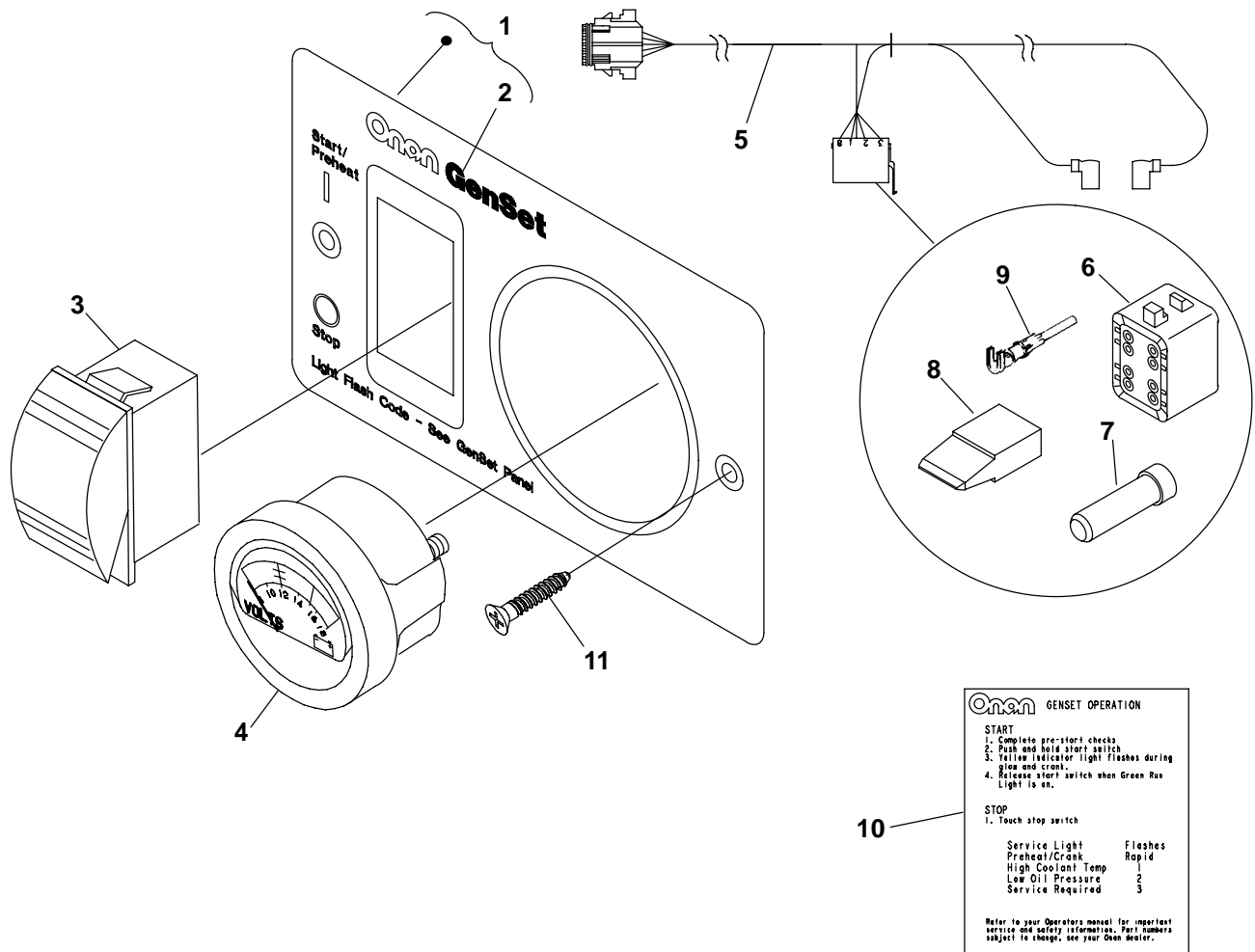

REF NO.	PART NO.	QTY USED	PART DESCRIPTION
	300-5726-01	1	Kit, Remote Panel
1	319-4997	1	Panel, Remote (Includes Label)
2	98-8092	1	Label, Instruction
3	308-1101	1	Switch, Rocker (S11)
4	302-2051-01	1	Meter, Volt (M14) (8-18V)
5	338-3990	1	Harness, Remote Panel (Reaches From Extension Harness to Remote Panel) (Includes Plugs, Wedge and Pin)

REF NO.	PART NO.	QTY USED	PART DESCRIPTION
6	323-1541	1	Plug (8 Pin) (J4)
7	323-1591	2	Plug, Connector
8	323-1543	1	Wedge, Plug (8 Pin)
9	323-1492	6	Pin, Contact
10	98-8081	1	Label, Warning
11	815-0910	2	Screw, Wood (#6 x 1)

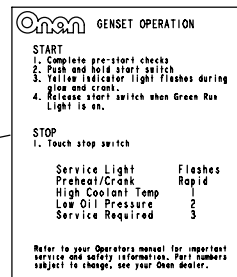

Remote Gauge Control Panel

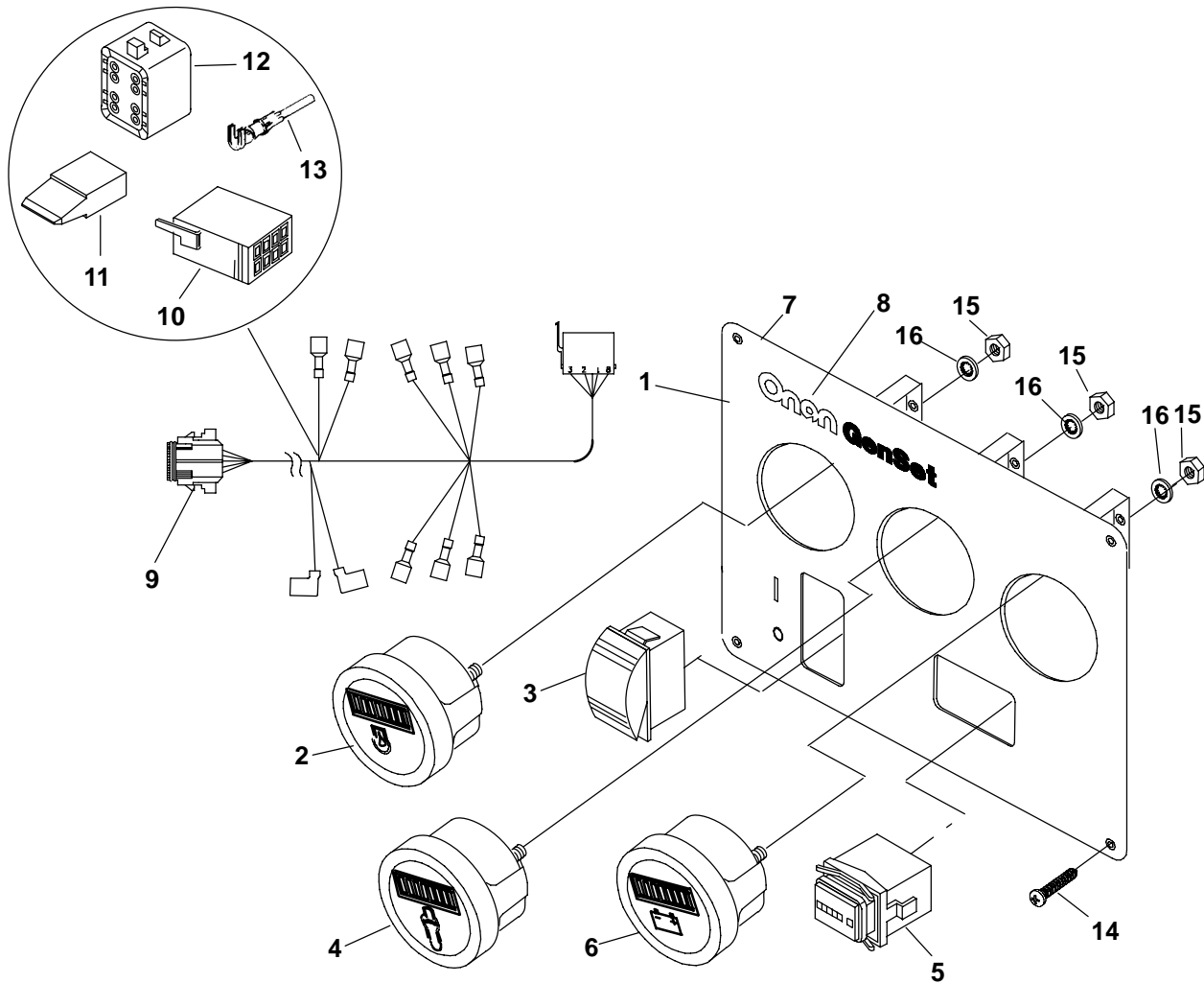

REF NO.	PART NO.	QTY USED	PART DESCRIPTION	REF NO.	PART NO.	QTY USED	PART DESCRIPTION
	541-1207	1	Kit, Remote Gauge Panel (Includes Instructions)	10	308-1019	1	+Connector, Switch
1	319-3254-02	1	Panel, Remote	11	323-1543	1	+Wedge, Plug (8 Pin)
2	302-2088	1	Gauge, Oil Pressure (M12) (Includes Mounting Bracket, M4 x .7 Nut, and M4 Washer)	12	323-1541	1	+Plug (8 Pin) (P4)
3	308-1102	1	Switch, Rocker (SPDT) (S11)	13	323-1492	8	+Contact, Socket
4	302-2087	1	Gauge, Water Temperature (M13)	14	819-1156-01	4	Screw, Pan Head Sheet Metal (#8-15 x 1.00")
5	302-2048	1	Meter, Running Time (M11)	15	850-0114-51	6	Washer, Lock
6	302-2051-02	1	Meter, Volt (M14) (8-18V)	16	860-2025	6	Nut, Hex Head
7	98-7840	1	Label, Panel (M14, M13, M12)	+ – Parts Included in Remote Panel Harness.			
8	98-7853	1	Label, Panel (Diesel Genset)				
9	338-3989	1	Harness, Remote Panel (Reaches From Extension Harness to Remote Panel) (Includes Parts Marked +)				

Labels

REF NO.	PART NO.	QTY USED	PART DESCRIPTION	REF NO.	PART NO.	QTY USED	PART DESCRIPTION
	543-0018-02	1	Label, Package (Includes Parts Marked *)		98-7998	1	*Label, Caution (Coolant)
	98-6476	1	*Label, Ground		98-7999	1	Label, Warning (Cover)
	98-6878	1	*Label, Fuel Attachment		98-8000	1	Label, Warning (Guard)
	98-7127	1	*Label, Warning Voltage		98-8014	1	*Label, Warning
	98-7128	2	*Label, Warning Multi		98-8001-01	1	Label, Information
	98-7494-01	1	Label, Listed (White)				20 & 30Amp
	98-7723	1	Label, Barcode		98-8001-02	1	Label, Information
	98-7993	1	Label, Identification				2 x 30 Amp Breakers
	98-7994	1	*Label, Information (Coolant)				
	98-7995	1	*Label, Information (Service)				
	98-7996	1	*Label, Warning (Install)				

* Parts Included in Label Package.

Numerical Index

<u>Part No.</u>	<u>Page</u>	<u>Part No.</u>	<u>Page</u>	<u>Part No.</u>	<u>Page</u>	<u>Part No.</u>	<u>Page</u>
098-6476, 63		123-2271, 45		150-2871, 24		184-0056, 23	
098-6878, 63		123-2299, 21		150-2872, 25		184-0057, 23	
098-7127, 63		123-2300, 37		154-2800, 49		184-0059, 23	
098-7128, 63		123-2301, 21		154-3119, 49		184-0060, 23	
098-7494-01, 63		123-2302, 21		154-3205, 37		184-0062, 16	
098-7723, 63		123-2303, 21		155-3476, 49		184-0063, 39	
098-7839, 59		123-2304, 21		155-3730-02, 49		184-0064, 39	
098-7840, 62		130-4320, 42		155-4060, 49		184-0065, 20	
098-7853, 62		130-4321, 42		181-9168, 17		184-7384, 10	
098-7993, 63		130-5437, 41		181-9251, 15		185-0011, 22	
098-7994, 63		130-5461-02, 41		184-0011, 46		185-0023, 6	
098-7995, 63		130-5462-02, 41		184-0013, 23		185-2016, 8, 9	
098-7996, 63		130-5478, 41		184-0014, 6		185-2030, 9	
098-7998, 63		130-5499, 41		184-0015, 22		185-2031, 9	
098-7999, 63		130-5623, 41		184-0017, 23		185-2033, 8, 9	
098-8000, 63		130-5624-02, 41		184-0019, 23		185-2094, 6	
098-8001-01, 52, 63		130-5628, 47		184-0021, 8		185-2095, 6, 12, 13	
098-8001-02, 52, 63		130-5632-02, 43		184-0024, 12		185-2115, 6	
098-8014, 63		130-6904, 39		184-0025, 12		185-2124, 22	
098-8081, 60, 61		134-5282-02, 38		184-0030, 8		185-2163, 34, 35	
098-8091, 60		134-5360, 21		184-0031, 8		185-2173, 24	
098-8092, 61		140-2898, 38		184-0032, 8		185-2180, 25	
100-3603, 6		140-3351, 38		184-0033, 8		185-2188, 6, 12, 13	
100-3956, 6		140-3377, 38		184-0034, 8		185-2233, 6	
101-0826-02, 31		140-3378-02, 38		184-0035, 16		185-2234, 6, 22	
101-0846, 11		140-3445, 38		184-0039, 46		185-2238, 39	
102-1485, 46		140-3471, 38		184-0040, 10		185-2284, 16, 17, 20, 23, 25	
104-1861, 31		147-0898, 17		184-0041, 16		185-2338, 25	
104-1967-01, 31		149-2513, 36		184-0042, 16		185-2351, 14, 15	
104-2070, 9		149-2580-02, 36		184-0043, 22		185-2353, 8, 9, 34, 35	
110-3969, 13		149-2667-02, 36		184-0045, 6		185-2357, 34, 35	
110-3971, 6		149-2692, 36		184-0046, 8		185-2362, 48	
112-0304, 9		150-2630, 26		184-0047, 46		185-2376, 14	
114-0420, 9		150-2639, 26		184-0049, 34, 35		185-2380, 14	
115-0516, 21		150-2641, 26		184-0052, 24		185-2384, 21	
120-1363, 6		150-2643, 26		184-0053, 23		185-2385, 16, 17	
123-2226, 45		150-2724, 26		184-0054, 24		185-2386, 10, 14, 15, 34, 35	
123-2236, 45		150-2870, 25		184-0055, 23			

Numerical Index

<u>Part No.</u>	<u>Page</u>	<u>Part No.</u>	<u>Page</u>	<u>Part No.</u>	<u>Page</u>	<u>Part No.</u>	<u>Page</u>
185-2387, 10		185-5375, 18		185-5416, 6		185-5529, 20	
185-2388, 6, 39		185-5376, 18		185-5421, 16		185-5531, 37	
185-2389, 22, 37, 46		185-5377, 18		185-5422, 27, 28, 29		185-5533, 48	
185-2390, 11		185-5378, 18		185-5433, 40		185-5534, 48	
185-2393, 24		185-5379, 18		185-5434, 40		185-5536, 48	
185-2398, 22		185-5380, 18		185-5435, 39		185-5537, 14, 15	
185-2399, 12		185-5381, 18		185-5437, 11		185-5538, 14, 15	
185-2411, 12, 13		185-5382, 18		185-5438, 11		185-5539, 14, 15	
185-2413, 13		185-5383, 18		185-5482, 6		185-5540, 14, 15	
185-2414, 12, 13		185-5384, 18		185-5483, 6		185-5541, 14, 15	
185-2559, 11, 40		185-5385, 18		185-5484, 6		185-5546, 14	
185-2572, 44		185-5386, 18		185-5485, 6		185-5547, 14	
185-2583, 34		185-5387, 18		185-5486, 6		185-5550, 14, 15	
185-4255, 14		185-5388, 18		185-5487, 6		185-5551, 14, 15	
185-5162, 21		185-5389, 18		185-5488, 6		185-5552, 14, 15	
185-5335, 37		185-5390, 18		185-5489, 6, 34		185-5553, 14, 15	
185-5337, 16, 17		185-5391, 18		185-5491, 6		185-5554, 10	
185-5339, 13		185-5392, 18		185-5492, 6		185-5555, 10	
185-5342, 23		185-5393, 18		185-5500, 12, 13		185-5558, 10	
185-5348, 14, 15		185-5394, 18		185-5501, 12, 13		185-5560, 10	
185-5350, 9		185-5395, 18		185-5502, 12		185-5561, 10	
185-5356, 8, 9		185-5396, 18		185-5503, 12, 13		185-5562, 10	
185-5357, 8, 9		185-5397, 18		185-5506, 22		185-5563, 10	
185-5358, 8		185-5398, 18		185-5507, 22		185-5564, 10	
185-5360, 8, 9		185-5399, 18		185-5508, 22		185-5565, 10	
185-5361, 8, 9		185-5400, 18		185-5509, 22		185-5566, 9	
185-5363, 18		185-5401, 18		185-5510, 22		185-5568, 8	
185-5364, 18		185-5402, 18		185-5511, 22		185-5569, 8	
185-5365, 18		185-5403, 18		185-5515, 11		185-5570, 8, 9	
185-5366, 18		185-5404, 18		185-5516, 11		185-5571, 8, 9	
185-5367, 18		185-5405, 18		185-5517, 11		185-5572, 8, 9	
185-5368, 18		185-5406, 18		185-5519, 11		185-5573, 8, 9	
185-5369, 18		185-5407, 20		185-5521, 20		185-5575, 8, 9, 11	
185-5370, 18		185-5410, 22		185-5522, 20		185-5576, 8, 9	
185-5371, 18		185-5412, 6		185-5523, 20		185-5577, 8, 9	
185-5372, 18		185-5413, 6		185-5524, 20		185-5578, 8, 9	
185-5373, 18		185-5414, 6		185-5527, 20		185-5579, 8, 9	
185-5374, 18		185-5415, 6		185-5528, 20		185-5580, 8, 9	

Numerical Index

<u>Part No.</u>	<u>Page</u>	<u>Part No.</u>	<u>Page</u>	<u>Part No.</u>	<u>Page</u>	<u>Part No.</u>	<u>Page</u>
185-5581, 8, 9		185-5651, 28		185-5829, 48		185-7444, 22	
185-5583, 8, 9		185-5652, 28		185-5833, 37		190-0757, 31	
185-5587, 31		185-5653, 28		185-5924, 10		191-2229, 32, 33	
185-5612, 16, 17		185-5654, 28		185-5966, 24		191-2239, 33	
185-5613, 16, 17		185-5655, 28		185-5985, 17		191-2240, 33	
185-5614, 16, 17		185-5656, 28		185-6677, 39		191-2241, 33	
185-5615, 17		185-5657, 28		185-6735, 27, 29		191-2245, 33	
185-5616, 18		185-5658, 28		185-6736, 27, 29		191-2246, 33	
185-5617, 18		185-5659, 28		185-6737, 27, 29		191-2247, 33	
185-5618, 18		185-5660, 28, 29		185-6738, 16, 17, 18		191-2250, 33	
185-5619, 18		185-5661, 28, 29		185-6759, 23, 27, 29		191-2251, 33	
185-5621, 18		185-5662, 28, 29		185-6762, 13		191-2252, 33	
185-5622, 18		185-5663, 28, 29		185-6822, 44		191-2253, 33	
185-5623, 27, 29		185-5679, 25		185-6825, 18		191-2254, 33	
185-5624, 27, 29		185-5680, 25		185-6851, 48		191-2255, 33	
185-5625, 27, 29		185-5681, 25		185-6853, 49		193-0318, 12, 39	
185-5626, 27, 29		185-5682, 25		185-6919, 6		193-0491, 12	
185-5628, 34, 35		185-5684, 25		185-6931, 25		201-3598-03, 51	
185-5629, 34, 35		185-5693, 23		185-6981, 20		201-3607-03, 51	
185-5630, 34, 35		185-5696, 23, 24		185-6999, 24		205-0289, 51	
185-5631, 34, 35		185-5698, 24		185-7067, 6		205-0347, 51	
185-5632, 34, 35		185-5701, 24		185-7069, 22, 39		211-0521, 51	
185-5633, 34, 35		185-5702, 24		185-7072, 11		212-1303, 51	
185-5634, 34, 35		185-5703, 24		185-7073, 11		220-4620-01, 51	
185-5635, 34, 35		185-5707, 44		185-7075, 10		220-4620-02, 51	
185-5638, 28		185-5709, 44		185-7076, 9		220-4620-03, 51	
185-5639, 28		185-5712, 40		185-7082, 16, 17		232-4111, 31	
185-5640, 28		185-5713, 40		185-7086, 14, 15		300-4947, 58	
185-5641, 28		185-5714, 40		185-7208, 39		300-5725-01, 59	
185-5642, 28		185-5715, 40		185-7267, 23		300-5726-01, 61	
185-5643, 28		185-5716, 40		185-7382, 22		300-5727-01, 60	
185-5644, 28		185-5717, 40		185-7383, 11		302-2048, 52, 60, 62	
185-5645, 28		185-5719, 21, 39		185-7385, 10		302-2051-01, 61	
185-5646, 28		185-5723, 39		185-7386, 9		302-2051-02, 62	
185-5647, 28		185-5747, 20		185-7394, 14, 15		302-2087, 62	
185-5648, 28		185-5793, 14, 15		185-7395, 14, 15		302-2088, 62	
185-5649, 28		185-5798, 6		185-7407, 8, 9		307-1886, 53	
185-5650, 28		185-5826, 39		185-7426, 20, 21		308-1019, 54, 59, 62	

Numerical Index

<u>Part No.</u>	<u>Page</u>	<u>Part No.</u>	<u>Page</u>	<u>Part No.</u>	<u>Page</u>	<u>Part No.</u>	<u>Page</u>
308-1038, 52		338-3490-01, 58		502-1359, 6		526-0045, 31	
308-1101, 59, 60, 61		338-3490-02, 58		502-1360, 6		526-0049, 12	
308-1102, 62		338-3573, 58		502-1367-01, 36		526-0054, 56	
319-3254-02, 62		338-3988, 59		503-0398, 38		526-0115, 46	
319-4402, 59		338-3989, 62		503-0429, 38		526-0324, 47	
319-4511-02, 53		338-3990, 60, 61		503-1168, 46		526-2080, 38	
319-4987, 41		338-4092-01, 54		503-1951-12, 36		526-2081, 45	
319-4997, 61		338-4182-01, 56		503-1951-13, 36		526-2083, 51	
319-4998, 60		338-4183, 55		503-1951-35, 42		526-2100, 31	
320-1323, 52		402-0687-01, 49, 50		503-1951-40, 42		526-2120, 31, 47	
320-2003-01, 52		402-0695-02, 49, 50		503-1951-46, 42		541-0953, 49	
320-2101-02, 52		402-0728-01, 47		503-2052-01, 36		541-1205, 51	
321-0307-09, 54		403-4546-02, 31		503-2309, 42		541-1207, 62	
321-0348, 54		403-4561-02, 47		503-2311, 38		543-0018-02, 63	
323-1200, 58		403-4565-02, 47		503-2312, 42		725-1027, 45	
323-1325, 58		403-4605, 47		503-2313, 42		740-1002, 26	
323-1492, 59, 60, 61, 62		403-4635-04, 47		503-2343-02, 42		800-2033, 31	
323-1541, 59, 60, 61, 62		403-5751-01, 51		503-2343-04, 42		800-2043, 38, 44	
323-1543, 59, 60, 61, 62		405-5309-03, 52		503-2407, 46		800-2052, 46	
323-1591, 59, 60, 61		405-5380-05, 52		503-2707-02, 44		800-2057, 31	
323-1707, 58		405-6833-02, 50		504-0206, 46		800-2091, 51	
323-1708, 58		405-6834, 52		508-1167, 51		800-2093, 31	
323-1709, 54		405-6836-02, 50		508-1255, 9		800-3006, 47	
323-1710, 58		405-7212-02, 52		509-0380, 9		800-6296-01, 31, 51	
323-1711, 54		405-7215, 52		509-0420, 31, 51		800-6298, 38	
323-1712, 58		405-7313-02, 50		509-0442, 6		800-6330, 21	
323-1719, 54, 58		405-7328, 50		510-0184, 26		800-6372, 15	
323-1819-01, 54		405-7491, 52		510-0202-02, 31		812-0070, 52	
327-1279, 53		405-7496, 52		510-0229, 35		815-0550-01, 52	
332-1356, 51		405-7568, 50		511-0187, 44		815-0657, 31	
332-1389, 41, 42		405-7659-02, 50		511-0196, 31		815-0753, 51	
332-1995, 55		405-7660-02, 50		512-0217, 31		815-0781, 32	
332-2634, 36, 46		501-0804, 36		512-0248, 31		815-0829-04, 42, 47, 51	
332-2944, 55		501-0927, 17		512-0334-01, 31		815-0842-09, 47	
332-3408, 56		501-0928, 17		518-0548-05, 42		815-0877, 26	
332-3531-04, 55		502-1180, 46		518-0672, 26		815-0910, 59, 60, 61	
337-3467, 56		502-1224, 36		526-0017, 31, 51		815-0927-01, 51	
337-3782, 17		502-1296-02, 36		526-0030, 47		815-0941-03, 56	

Numerical Index

<u>Part No.</u>	<u>Page</u>	<u>Part No.</u>	<u>Page</u>	<u>Part No.</u>	<u>Page</u>	<u>Part No.</u>	<u>Page</u>
815-0943-02,	53						
819-1156-01,	62						
821-2096-02, 36, 41, 45,							
47, 49, 50, 52, 53							
821-2096-03,	56						
821-6003-01,	47						
850-0114-51,	62						
850-2006,	44						
850-2008,	32						
851-0045,	31						
854-0028,	36						
856-0006,	31, 56						
860-2008,	32						
860-2025,	62						
865-0030,	38						
868-0007,	36						
870-0257,	36						
870-0557,	49						
870-2065-02, 31, 38, 41,							
49, 50, 56							
871-0010,	12						
871-0025,	56						



Cummins Power Generation
1400 73rd Avenue N.E.
Minneapolis, MN 55432
763-574-5000
Fax: 763-574-8087

Cummins and Onan are registered trademarks of Cummins Inc.



**Power
Generation**

Redistribution or publication of this document
by any means, is strictly prohibited.